

Hosanna Praise  
Instrumental Series

68.

*Hold Thou My Hand*  
求主攜我手

for Cello and Piano

# 68. Hold Thou My Hand

*for Cello*

Hubert P. Main  
arr. Andrew Hsu

♩ = 69

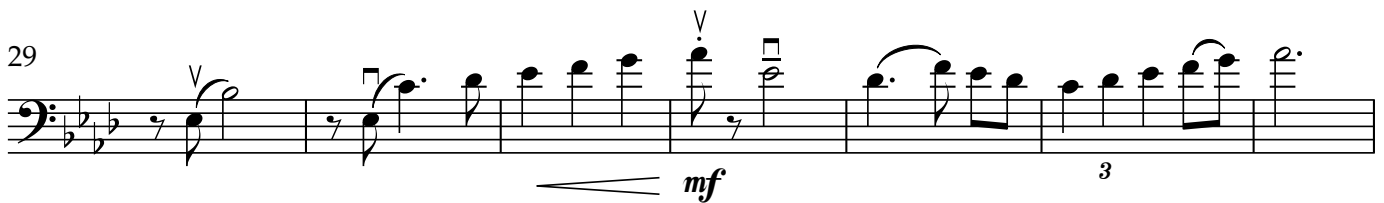
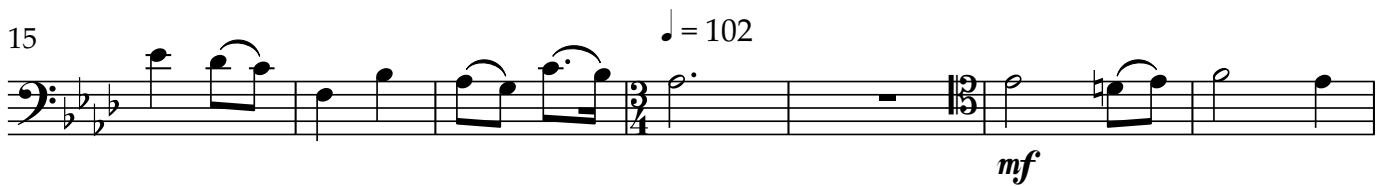

57

62

67

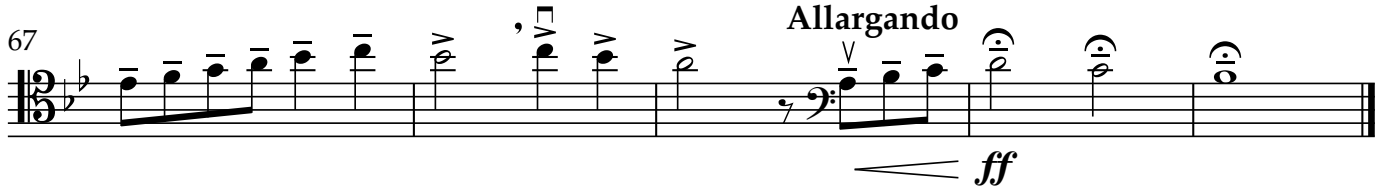

# 68. Hold Thou My Hand

求主攜我手

Hubert P. Main  
arr. Andrew Hsu

♩ = 69

Violoncello

Piano

*p*

*pp*

7

*mp*

*p*

14

♩ = 102

♩ = 102

*mp*

20

*mf*

26

*mp*

*mf*

31

*mf*

3

36

rit. .

$\text{♩} = 69$

*mf*

*mf*

43

Measures 43-48 of a musical score. The system consists of three staves: a single bass staff at the top and a grand staff (treble and bass) below. The key signature has four flats (B-flat, E-flat, A-flat, D-flat). The top bass staff contains a melodic line with eighth and sixteenth notes, including a triplet of eighth notes in measure 46. The grand staff provides harmonic accompaniment with chords and single notes in both hands.

49

Measures 49-53 of a musical score. The system consists of three staves: a single bass staff at the top and a grand staff (treble and bass) below. The key signature has four flats. Measure 49 features a triplet of eighth notes in the top bass staff. Measure 50 has a tempo marking *rit.* above the staff. The system concludes with a double bar line and repeat signs. The grand staff accompaniment includes chords and moving lines in both hands.

54 ♩ = 114

Measures 54-57 of a musical score. The system consists of three staves: a single bass staff at the top and a grand staff (treble and bass) below. The key signature has four flats. The tempo marking *f* (forte) appears above the first measure of the grand staff. The top bass staff has a melodic line with eighth and sixteenth notes. The grand staff features a more active accompaniment with sixteenth-note patterns in the right hand and chords in the left hand.

58

Measures 58-63 of a musical score. The system consists of three staves: a single bass staff at the top and a grand staff (treble and bass) below. The key signature has four flats. The top bass staff continues the melodic line. The grand staff accompaniment maintains a rhythmic pattern of sixteenth notes and chords. The system ends with a double bar line.

62

67
