Hymns of Praise

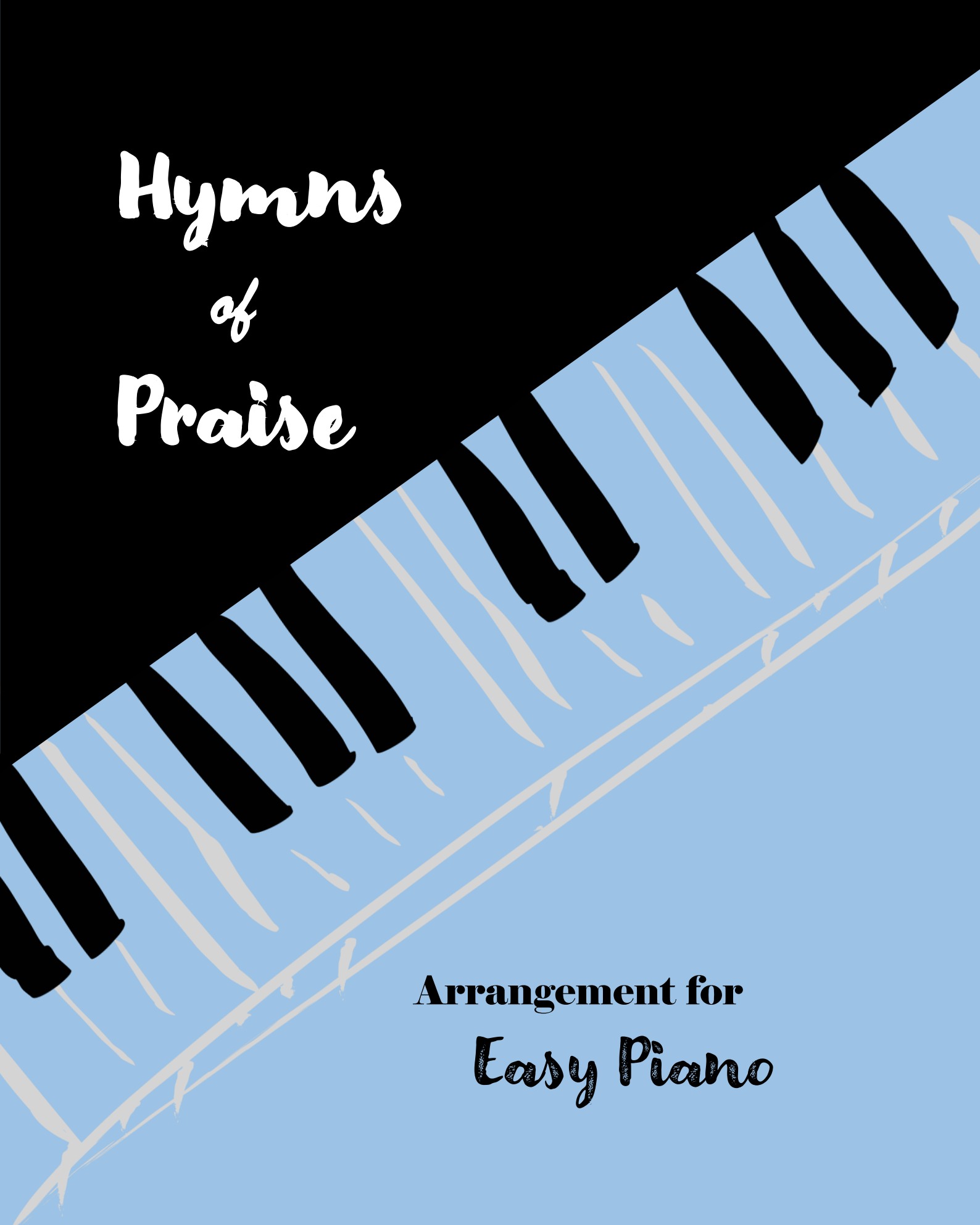

Arrangement for Easy Piano

Andrew Hsu

Easy Piano Version
鋼 琴 簡 易 版

Hymns of Praise

讚美詩

Piano Arrangements

(Grades 3 to 6)

First Edition: July 2017
Second Edition: May 2018
Third Edition: October 2020

© Copyright 2017, 2018 and 2020 by A J Music
www.hosannapraise.webs.com

PREFACE

The aim and intention in arranging the ***Hymns of Praise - Easy Arrangements for Piano*** is to provide an introduction to hymn playing for those brethren who have been learning piano for a few years. The hymns are written with the original melody in one hand, and part playing or simple accompaniment in the other.

These arrangements are designed not only to help pianists develop their skills but also to enable members who are committed to the music ministry to have the opportunity to accompany hymn singing in family services, religious education classes, fellowships or even in congregational singing after learning. In addition, for those pianists already serving in the church, this album may provide inspiration and ideas for more variations when accompanying hymn singing.

May the love of God inspire and motivate us all to utilise the musical talents given by Him, and learn and serve Him diligently. May all glory, honour and praises be unto His holy name. Amen.

Andrew Hsu
Edinburgh, UK

26 July 2017

序言

編寫讚美詩鋼琴簡易版（*Hymns of Praise - Easy Arrangements for Piano*）的目的是為了向已學習鋼琴數年的同靈提供一個彈奏本會讚美詩的基礎教程，右手彈奏讚美詩原本的主旋律，左手則以簡易伴奏作配合。

這除了幫助學習鋼琴者提昇技巧外，並盼有志參與音樂事奉的同靈經多加練習後，能有機會為家庭聚會、宗教教育、團契，甚至於崇拜聚會中伴奏。此外，對於現正參與教會事奉的司琴人員，亦可藉此簡易版得到啟發和靈感，因而於伴奏時能作出更多變化。

願神的慈愛感動和激勵我們各人，善用祂所賜予的音樂恩賜，殷勤學習並事奉祂。願一切榮耀、尊貴與頌讚歸於祂的聖名。阿們。

徐尚偉
2017 年 7 月 26 日

於英國愛丁堡

HYMNS

1. Holy, Holy, Holy

頌 讚 獨 一 真 神

[3 verses]

John B. Dykes

♩ = 76

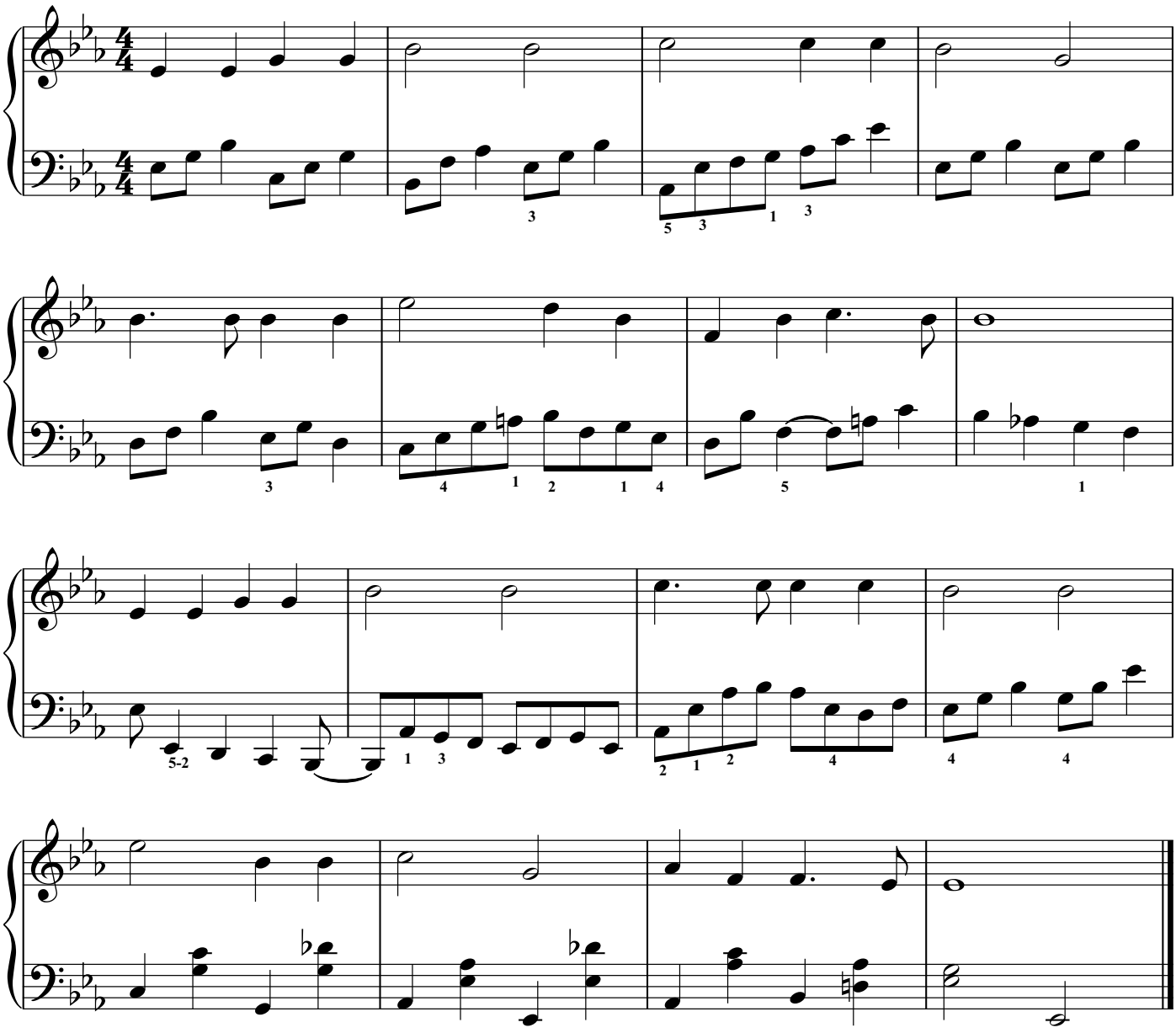

2. Hallelujah, Praise the Father

讚 美 聖 父

[4 verses] Unknown

♩ = 112

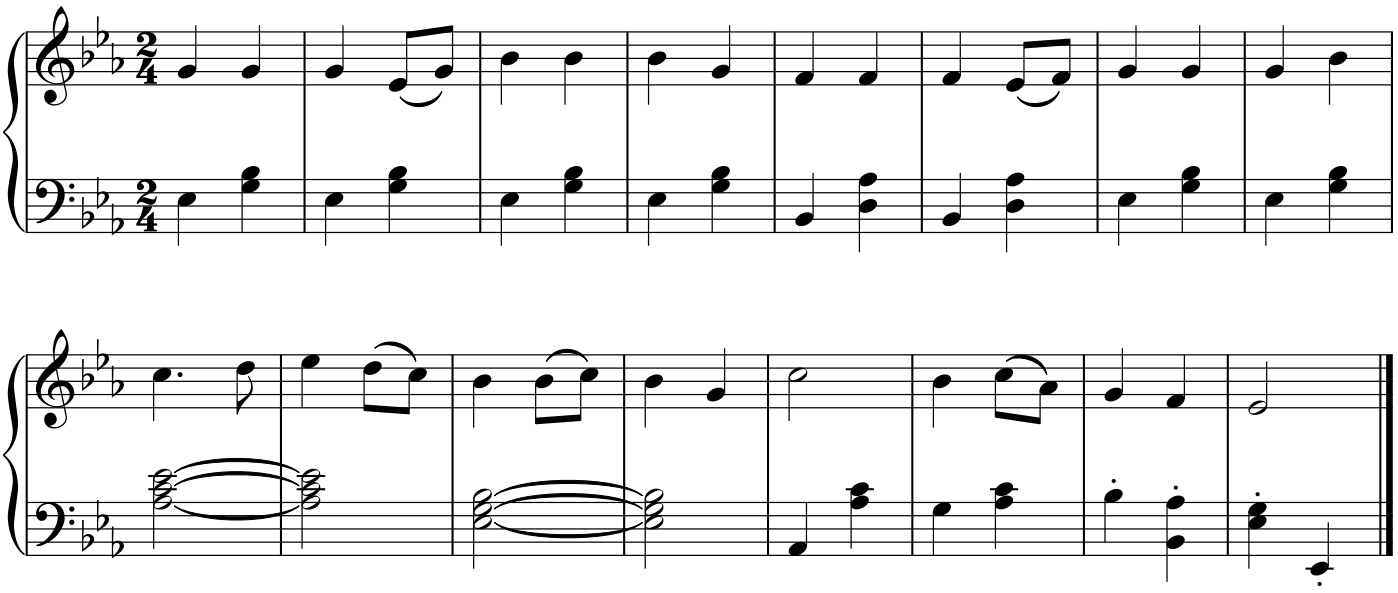

3. The God of Abraham Praise

亞 伯 拉 罕 的 神

[3 verses]

Traditional Hebrew Melody

♩ = 108

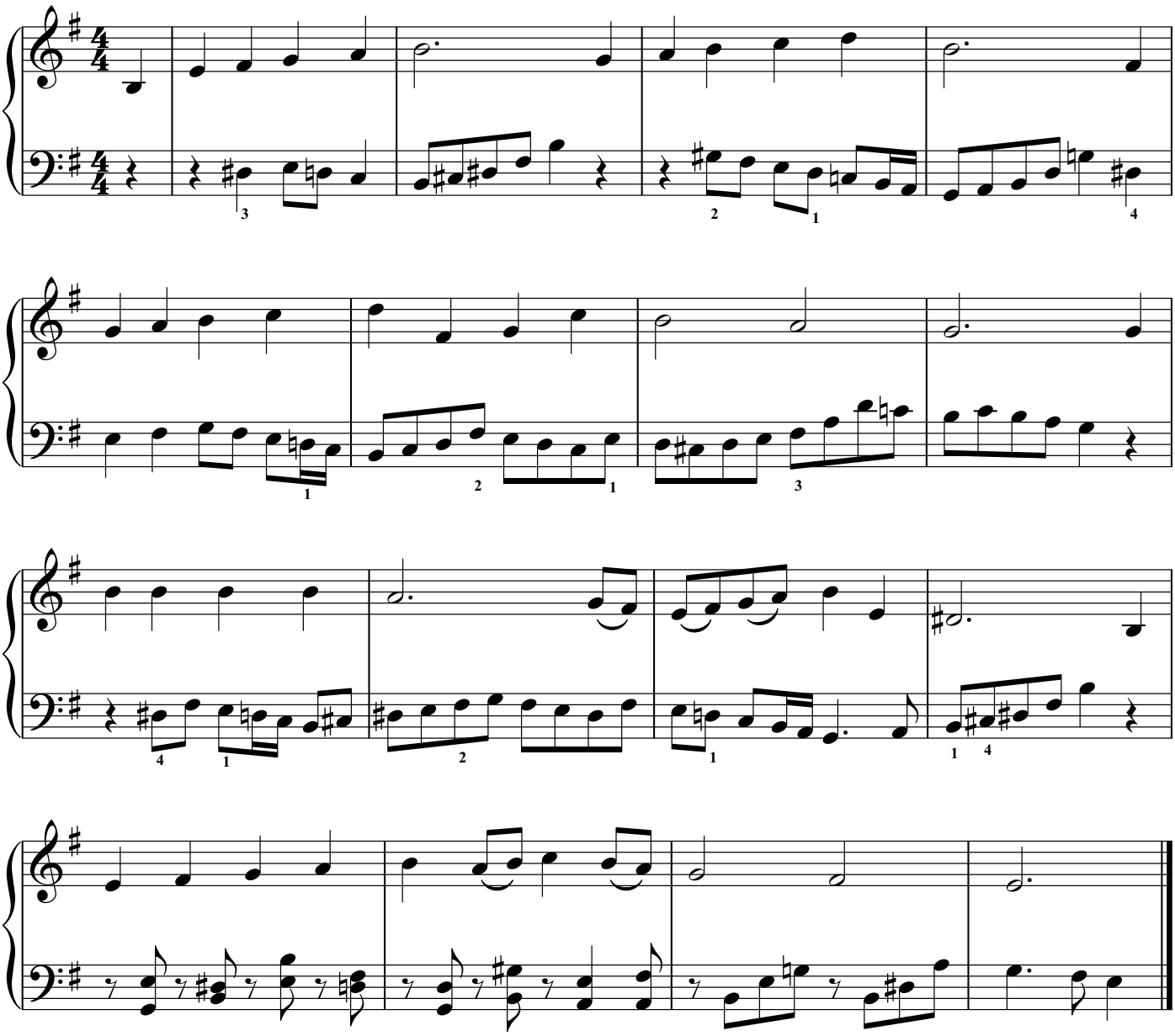

4. I Love to Praise My God

讚 美 天 父

[6 verses]

Aaron Williams

♩ = 100

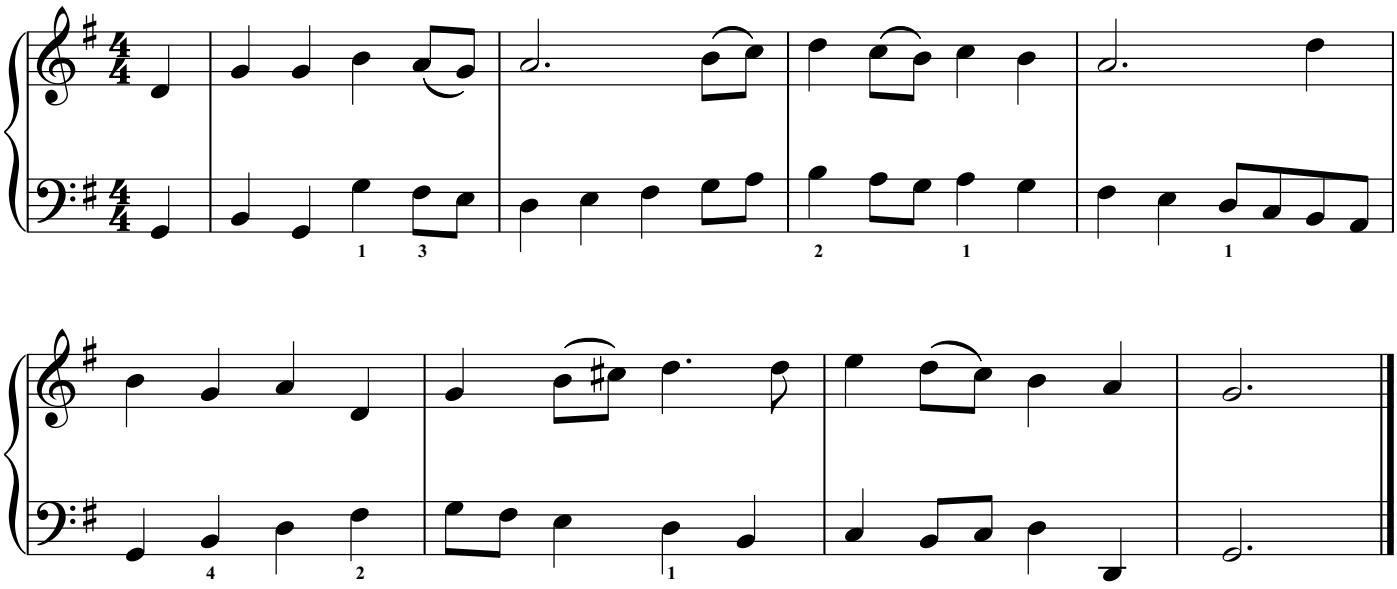

5. This Is My Father's World

萬 有 讚 美 天 父

[3 verses]

Franklin L. Sheppard

♩ = 88

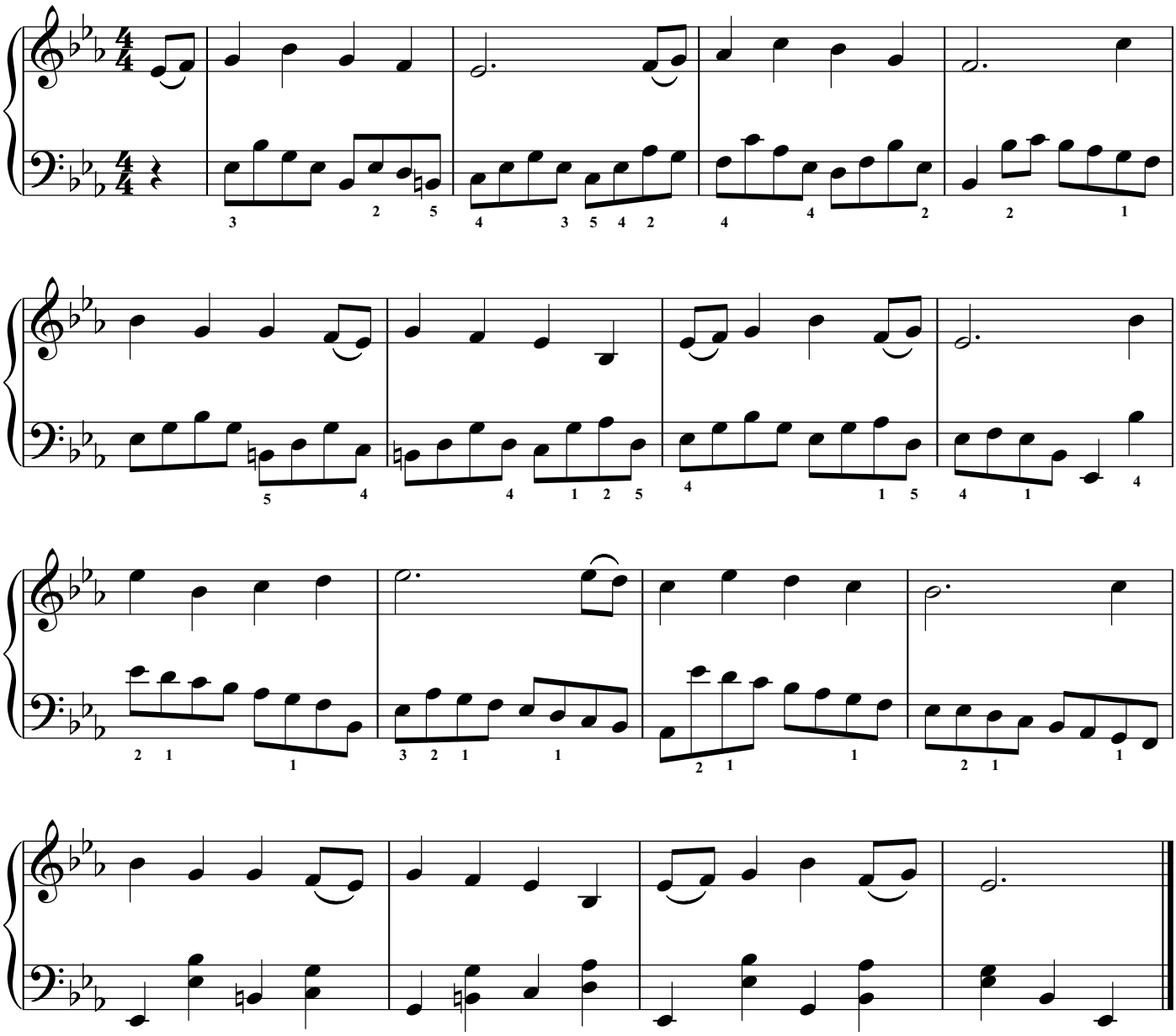

6. The Spacious Firmament on High

頌 主 造 化 大 功

[3 verses]

Franz J. Haydn

♩ = 144

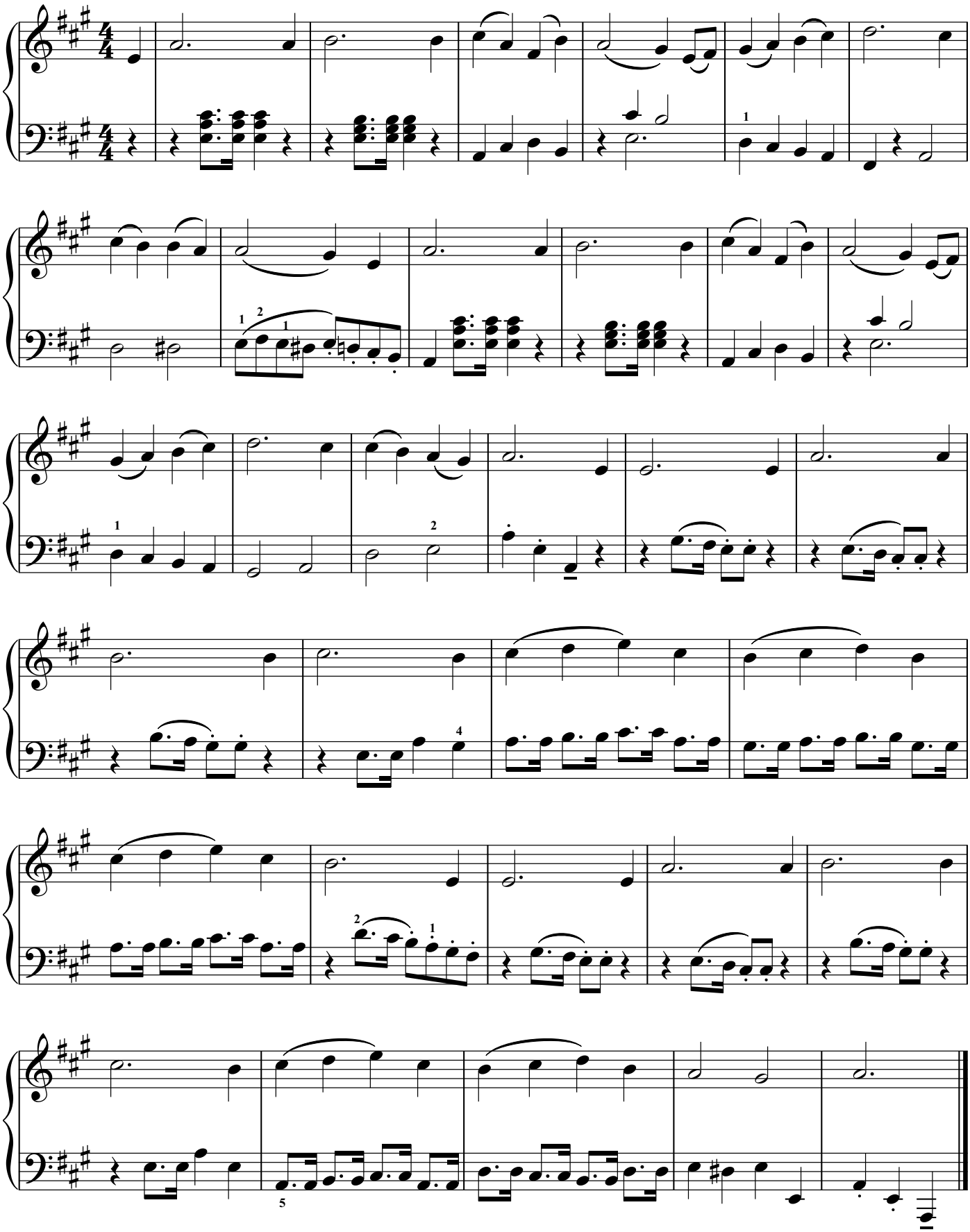

7. Joyful, Joyful, We Adore Thee

萬 有 齊 頌 主

[4 verses]

Ludwig Van Beethoven

♩ = 116

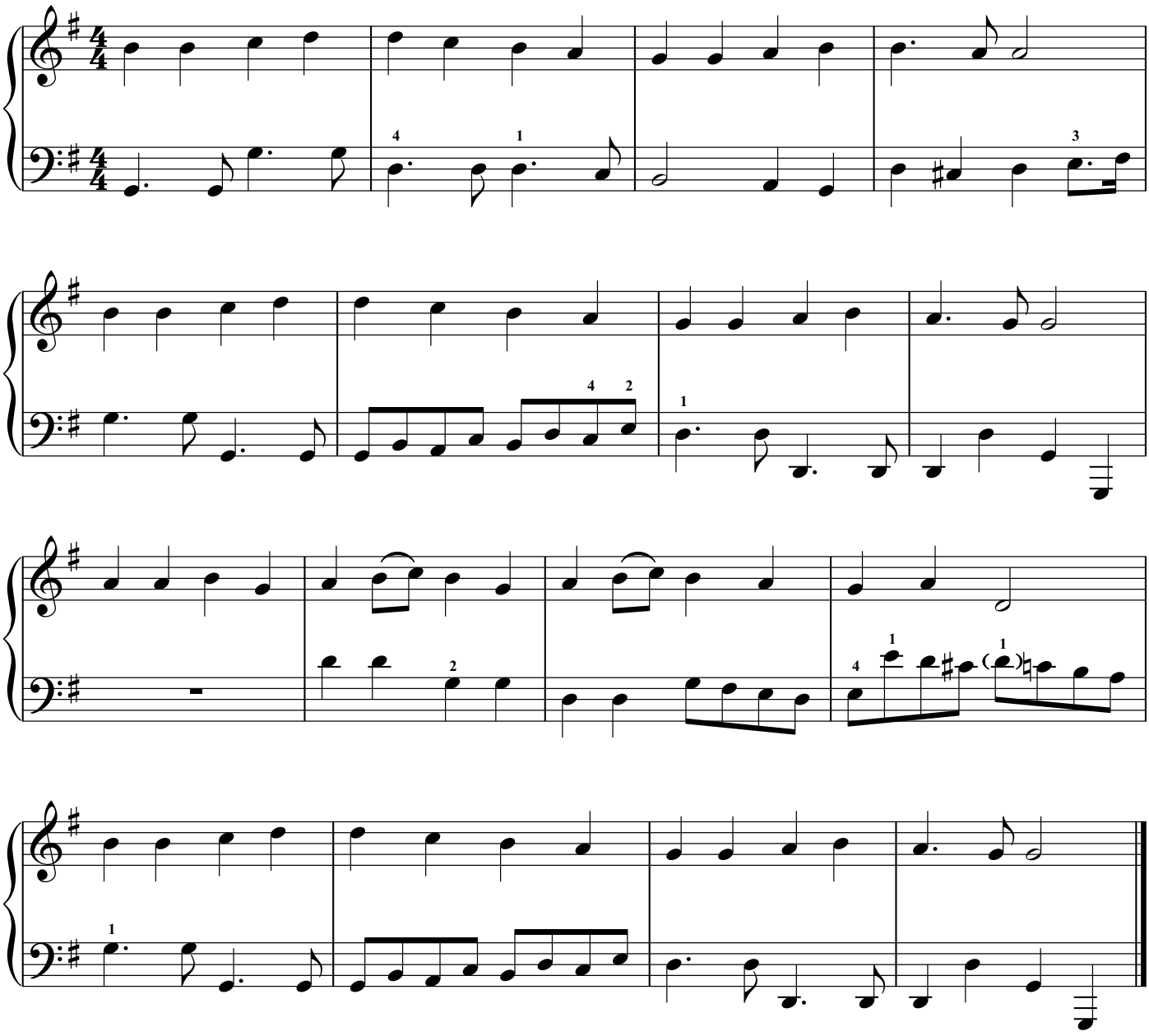

8. Sing Praises to God

當 向 神 歌 頌

[2 verses]

A Collection of Hymns & Scares Poems, 1749

♩ = 88

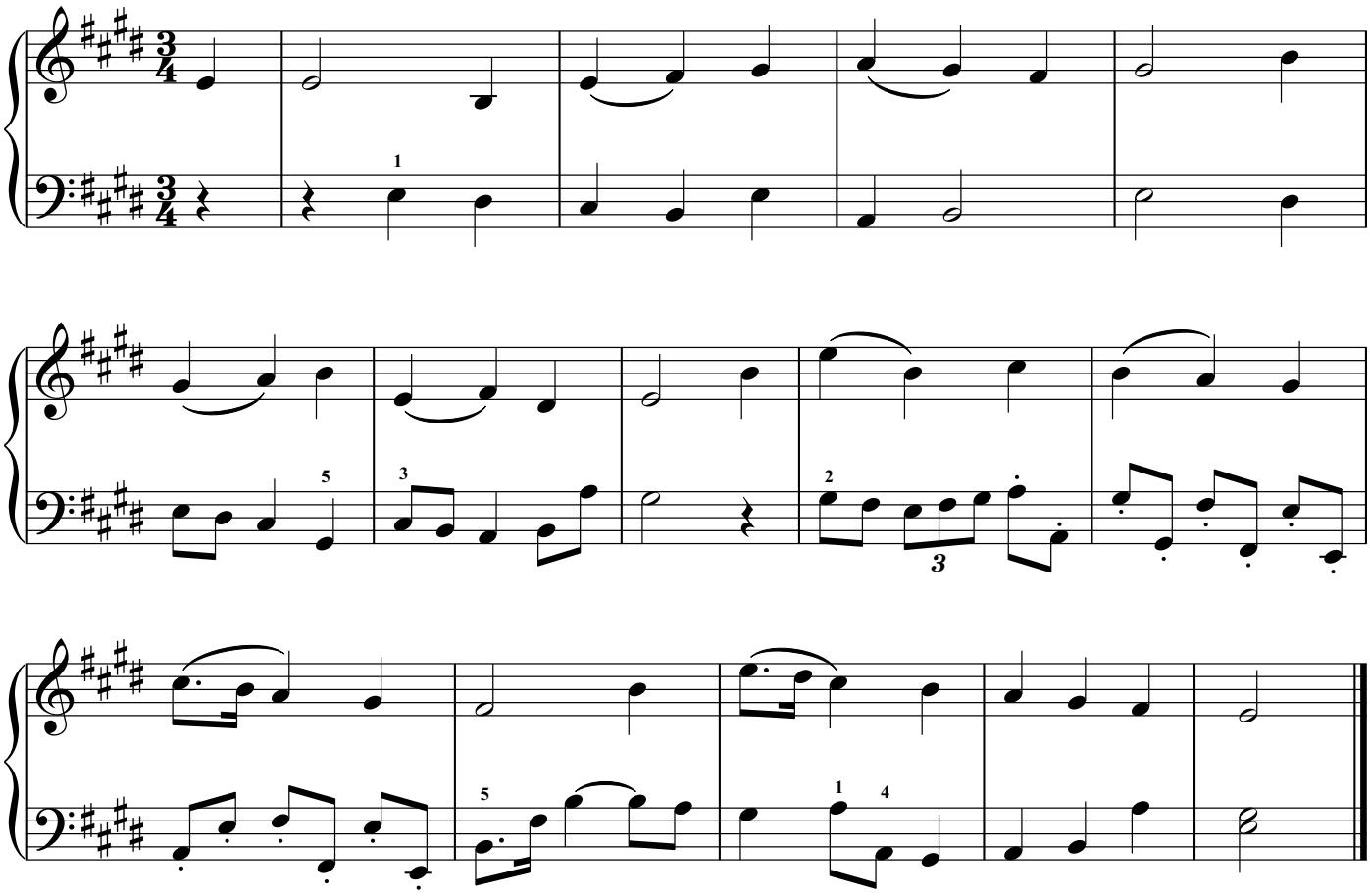

9. All People That on Earth Do Dwell

向 主 歡 呼

[3 verses]

Louis Bourgrois

♩ = 88

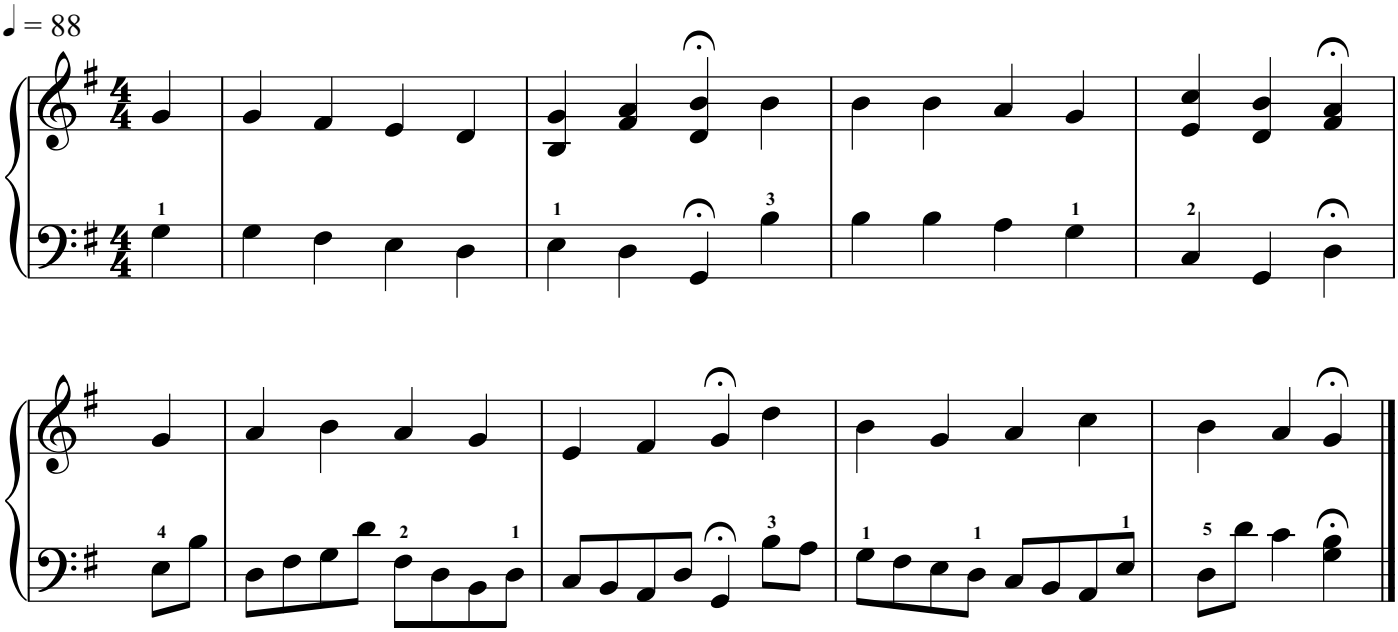

10. Glory to Jesus

榮 耀 歸 耶 穌

[4 verses] Unknown

♩ = 116

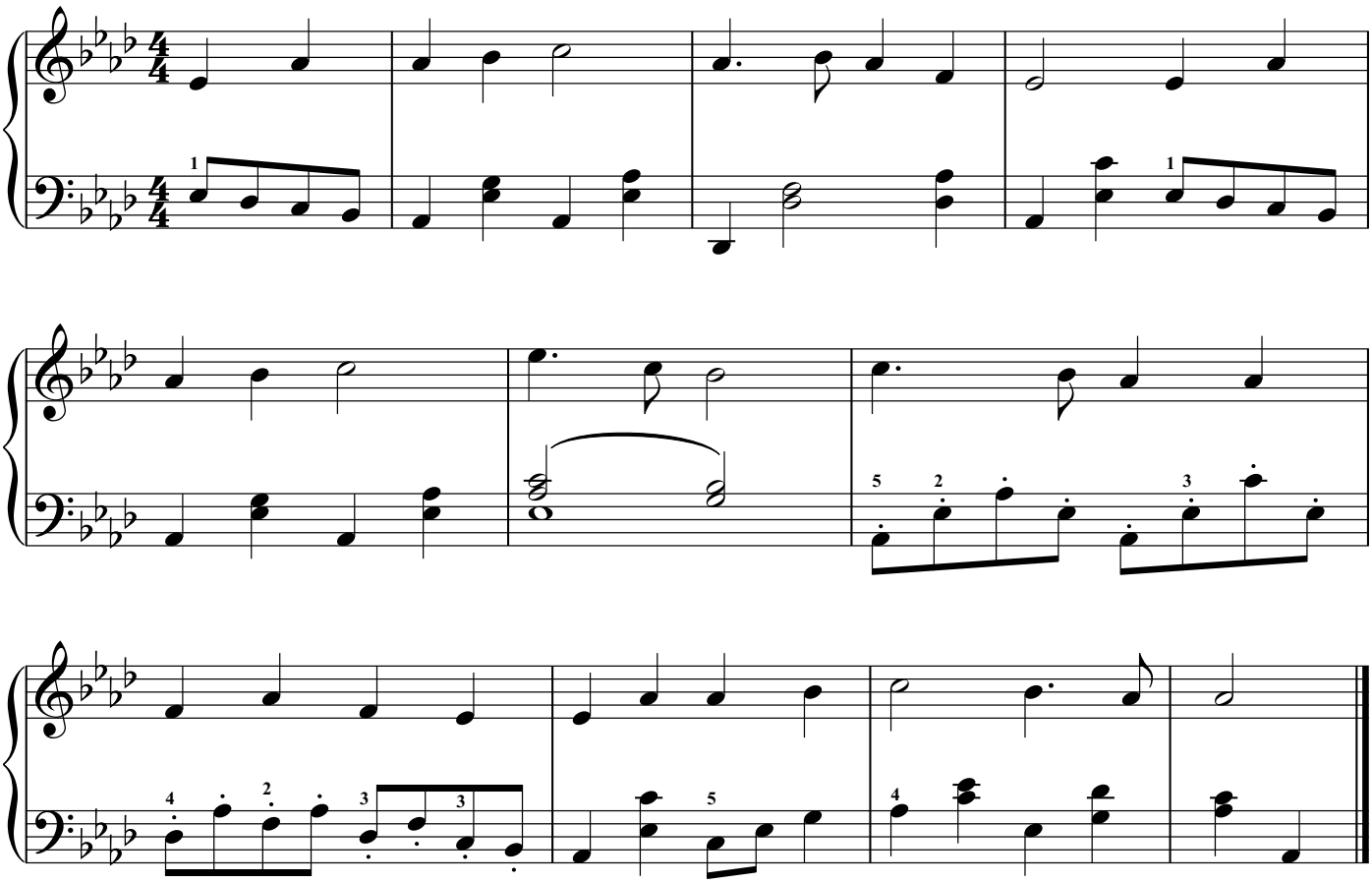

11. I Rejoice for Jesus Walketh by My Side

在 主 內 頂 快 樂

[4 verses]

Unknown

♩ = 120

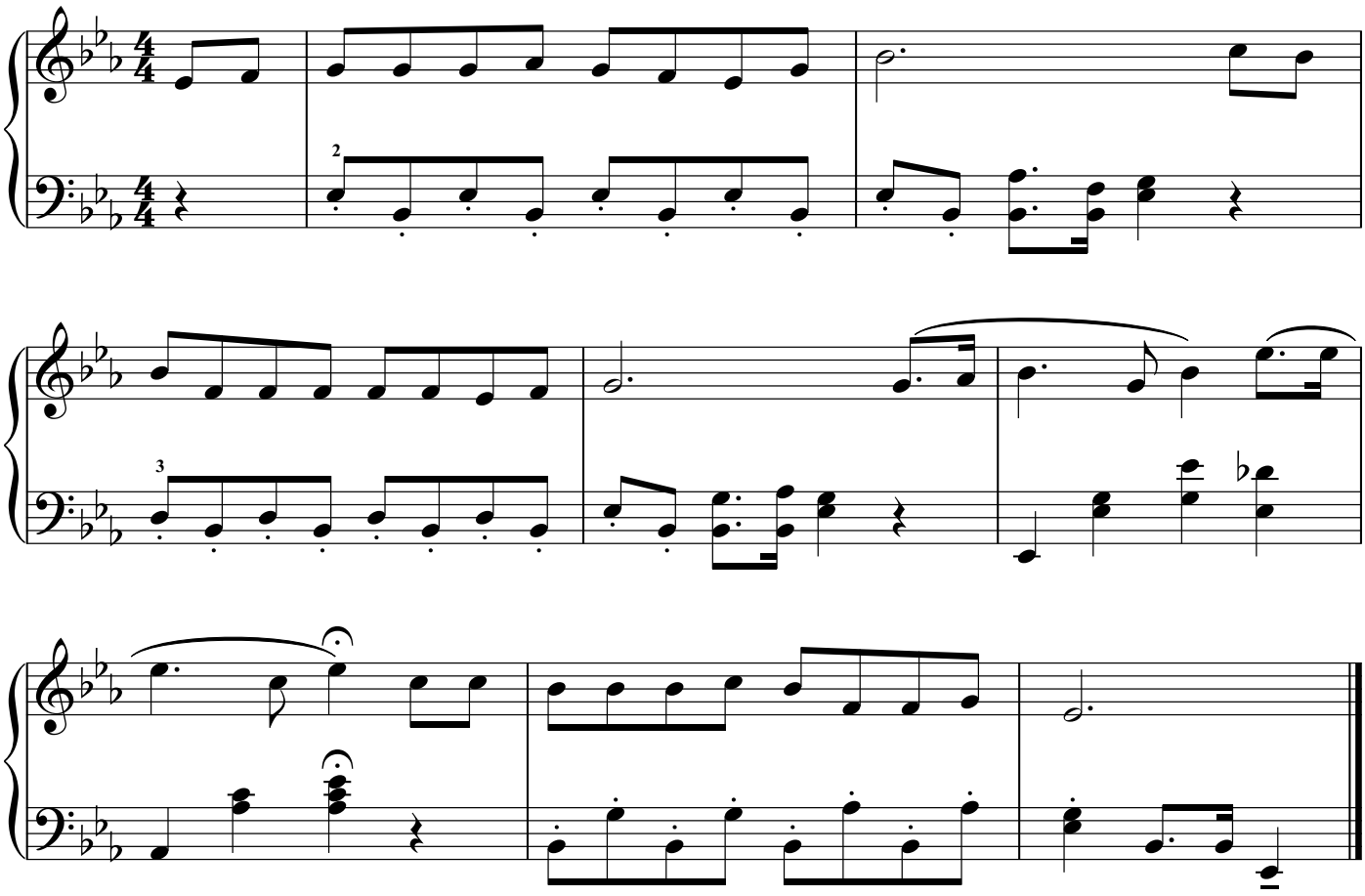

12. The Honourable Name of Jesus

耶 穌 尊 名

[4 verses]

Alexander Johnson

♩ = 100

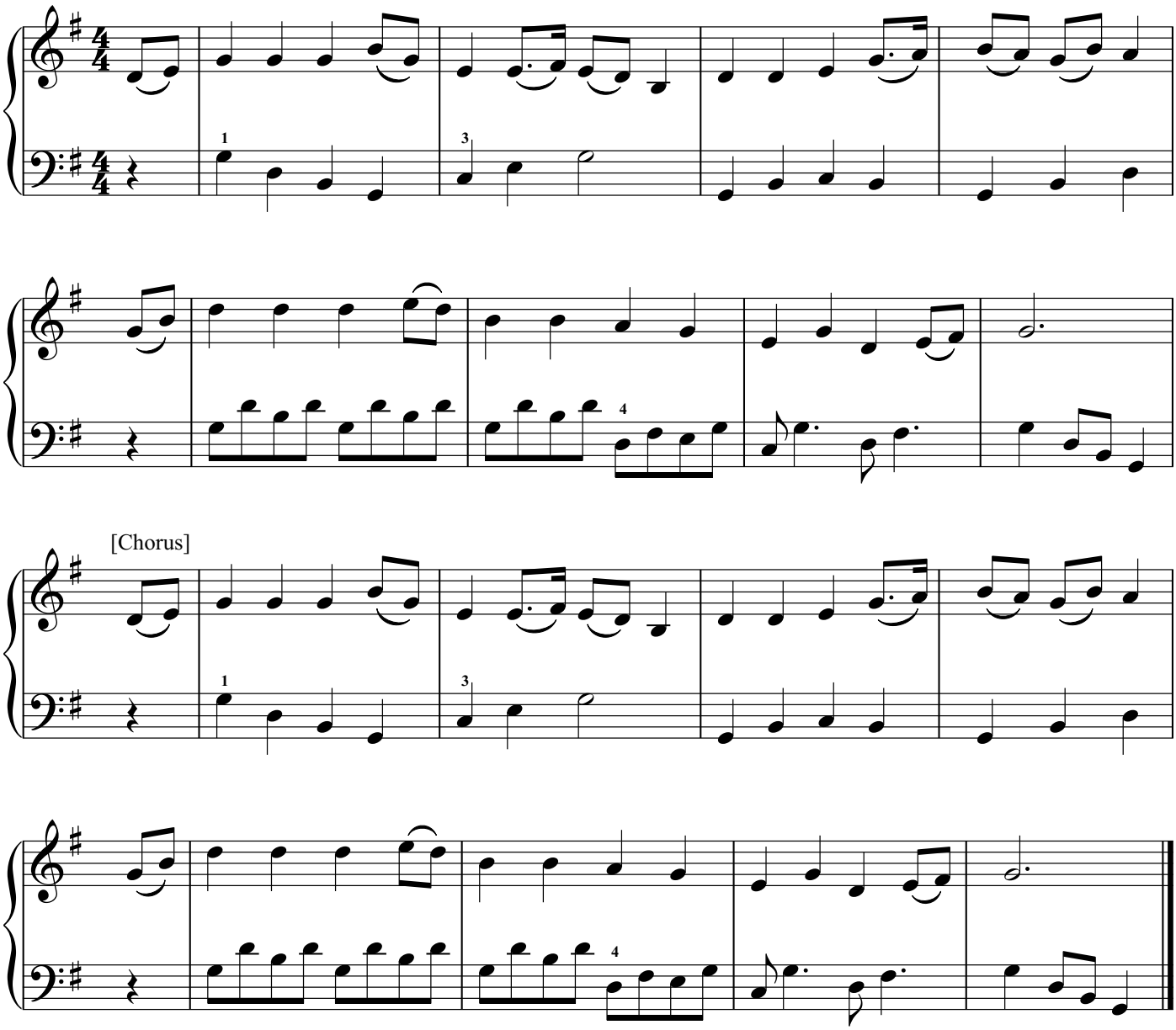

[Chorus]

13. No, Not One

無 人 能 比 耶 穌

[4 verses]

George C. Hugg

♩ = 100

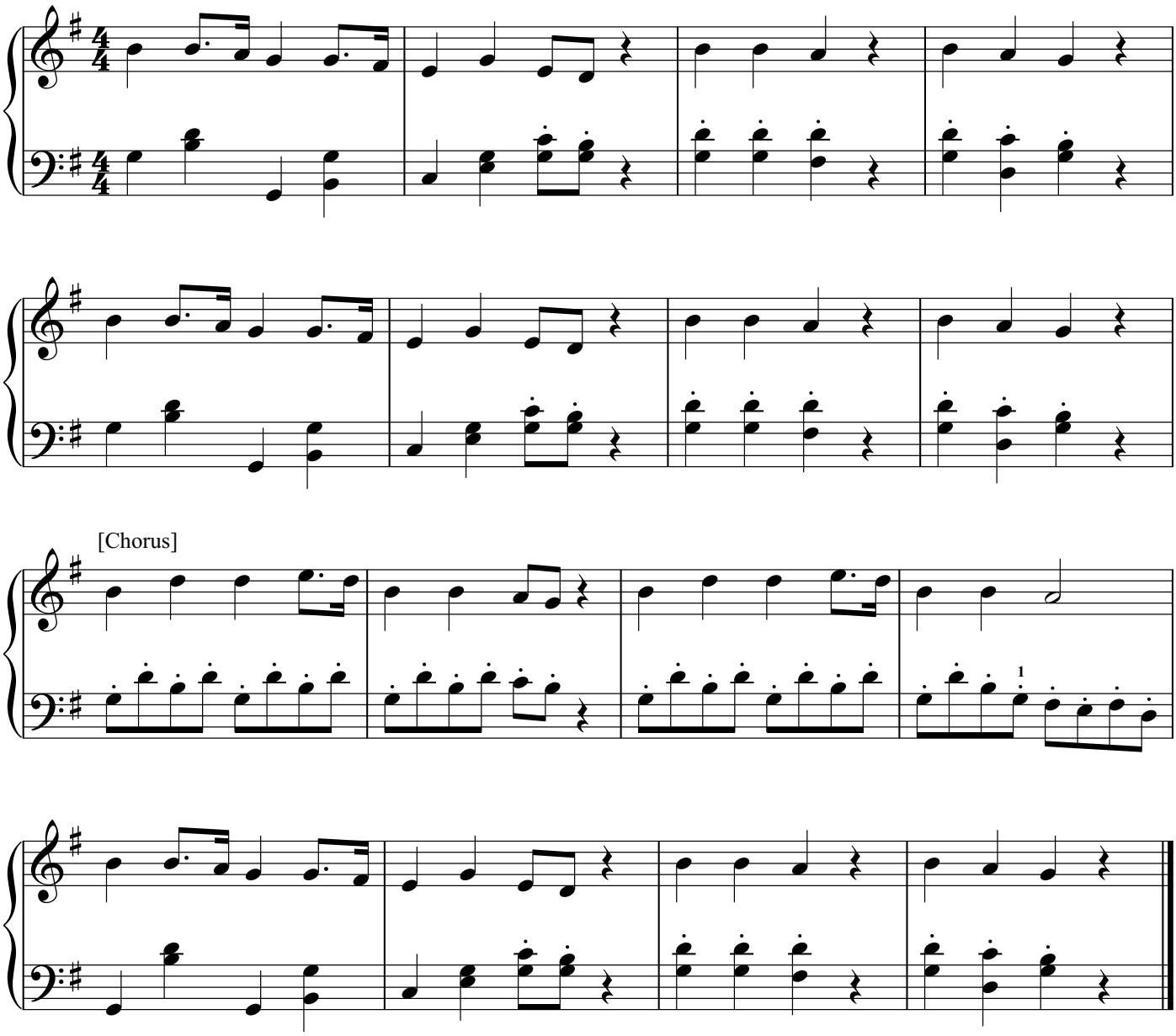

14. The King of Kings

萬 王 之 王

[4 verses]

Friedrich Silcher

♩ = 108

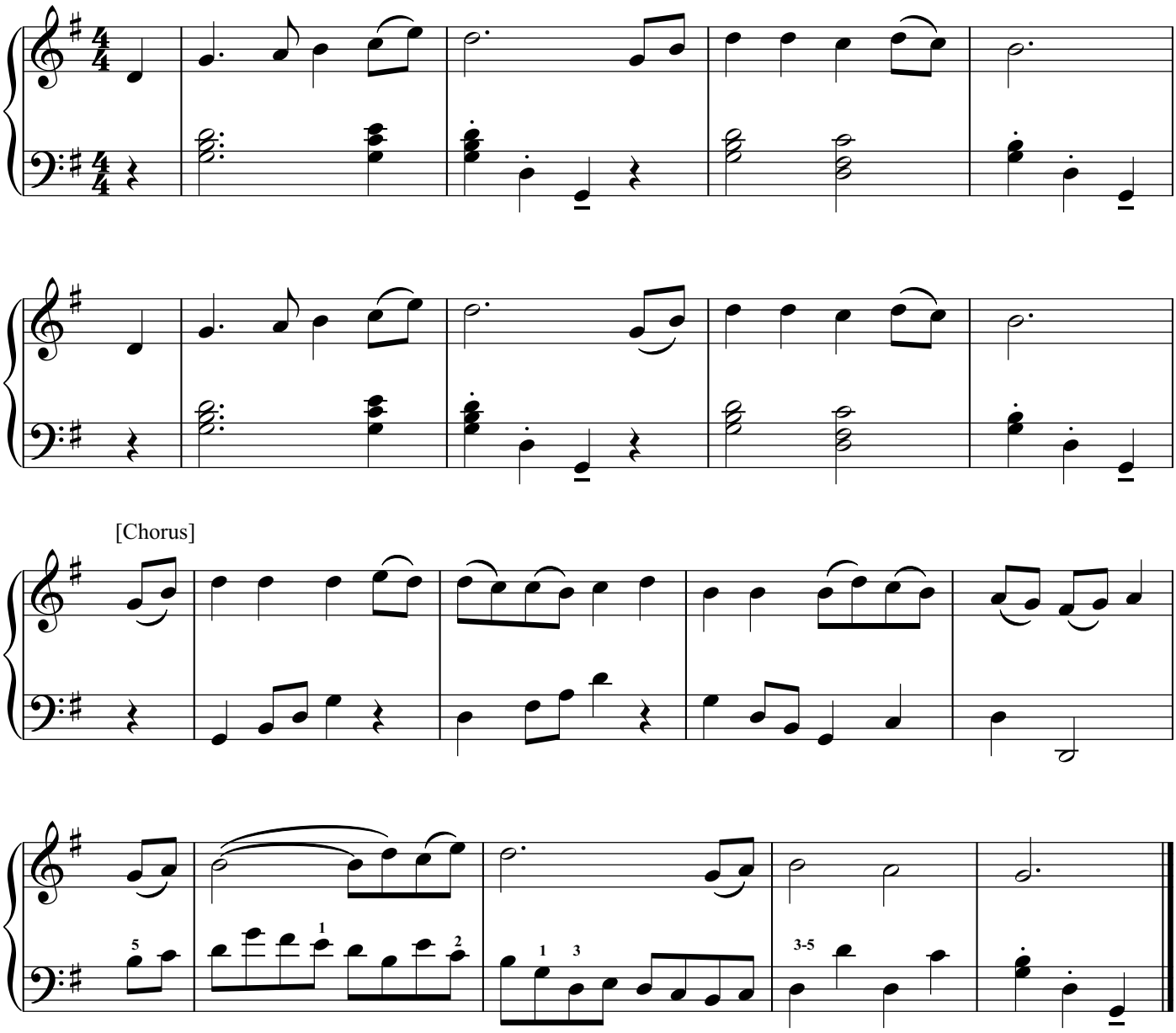

15. Ye Servants of God

頌 讚 耶 穌

[4 verses]

William Croft

♩ = 96

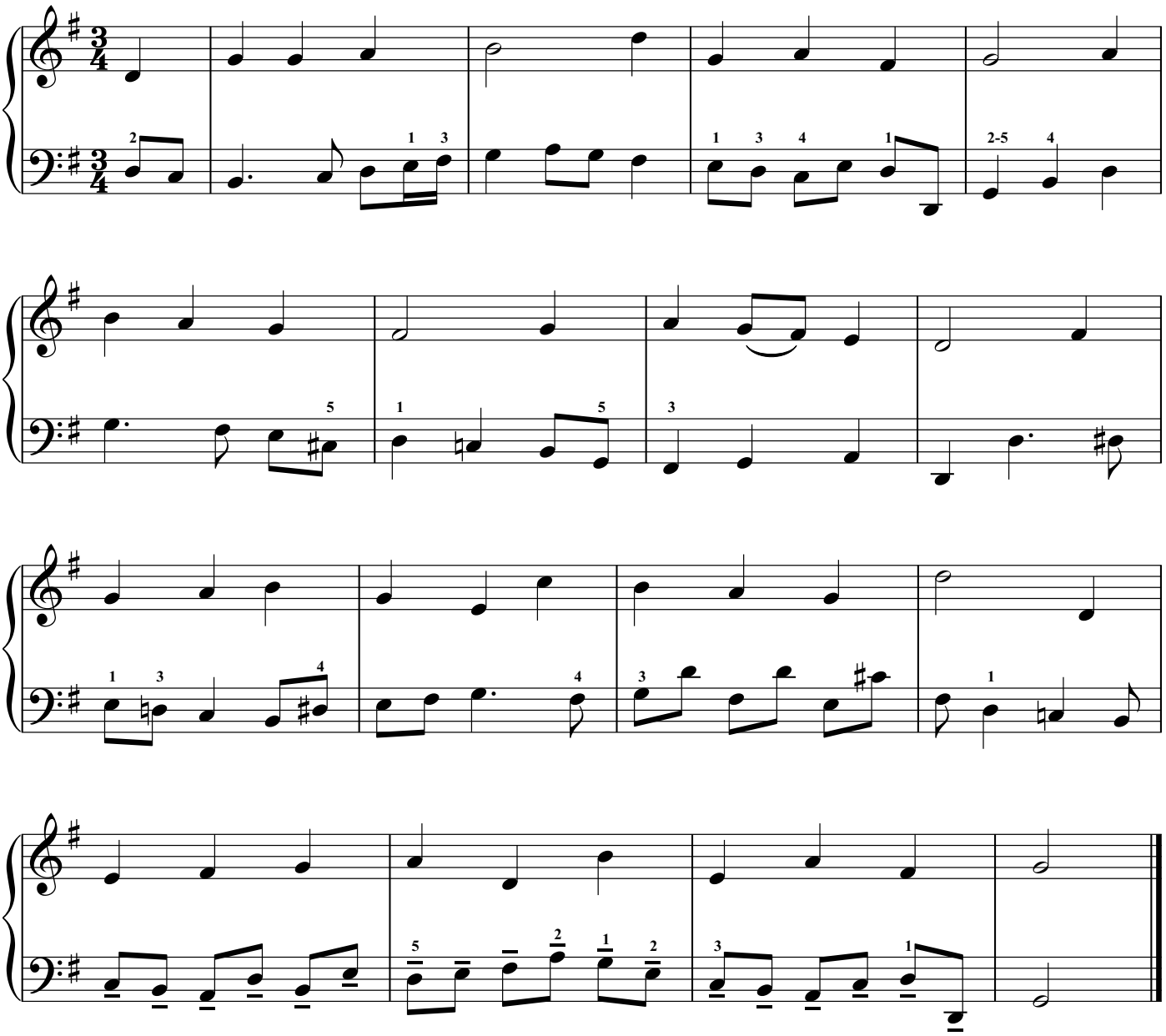

16. All Hail the Power of Jesus' Name

敬 拜 天 地 主 宰

[4 verses]

Oliver Holden

♩ = 96

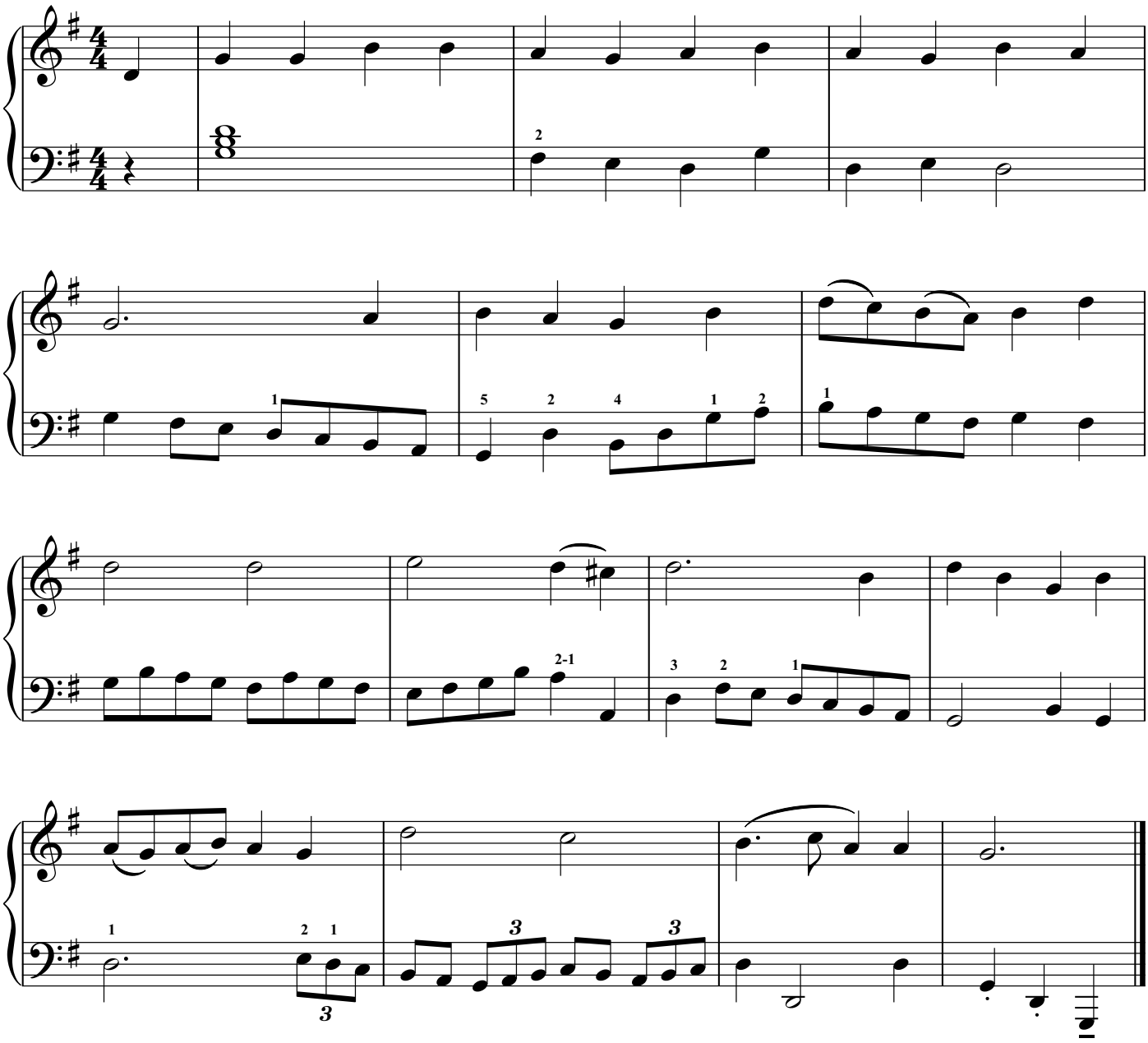

17. The Half Has Never Been Told

頌 讚 主 慈 愛

[3 verses]

Ralph E. Hudson

♩ = 92

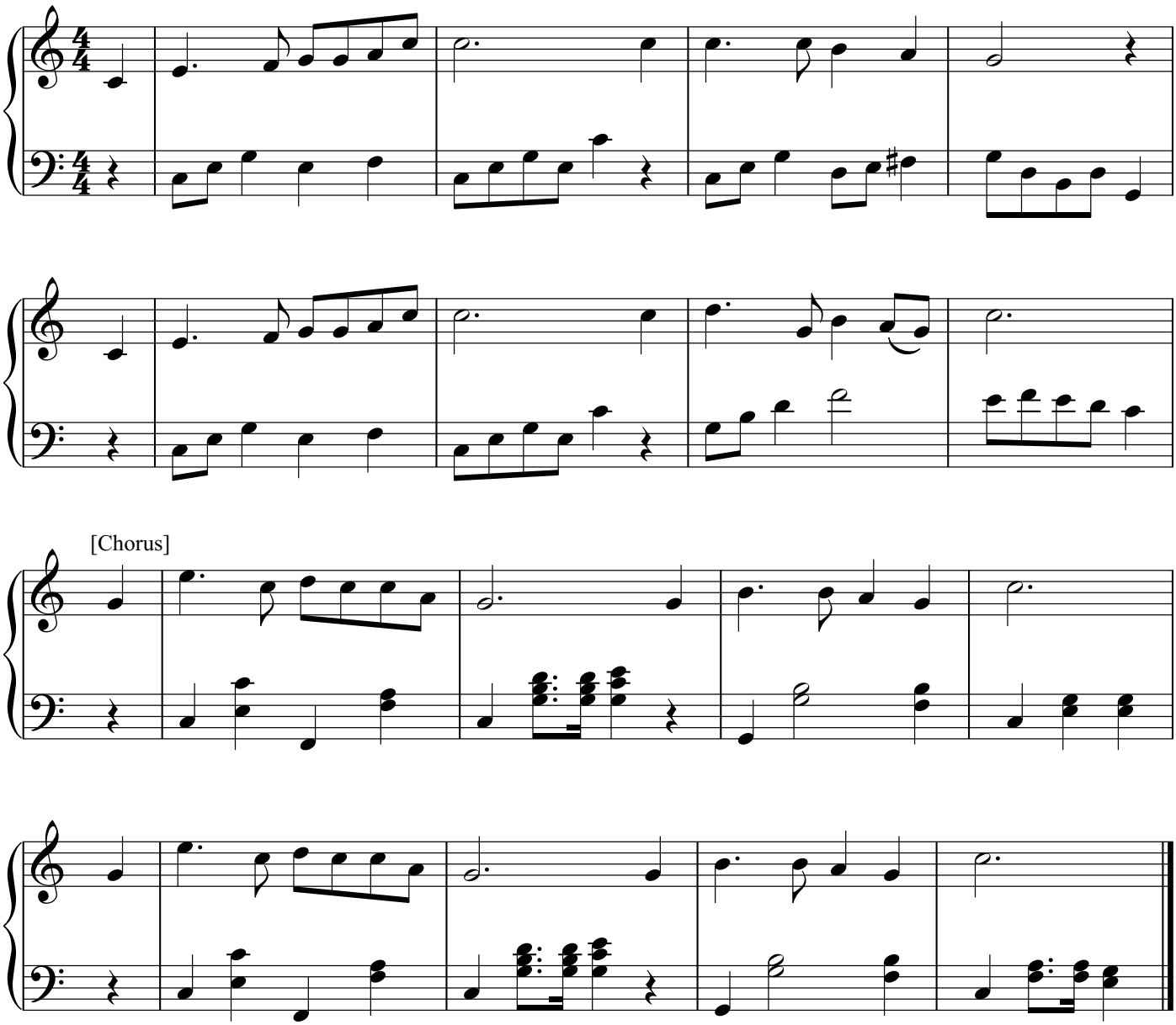

[Chorus]

18. When We All Get to Heaven

歌 颂 主 恩

[3 verses]

Emily D. Wilson

♩ = 100

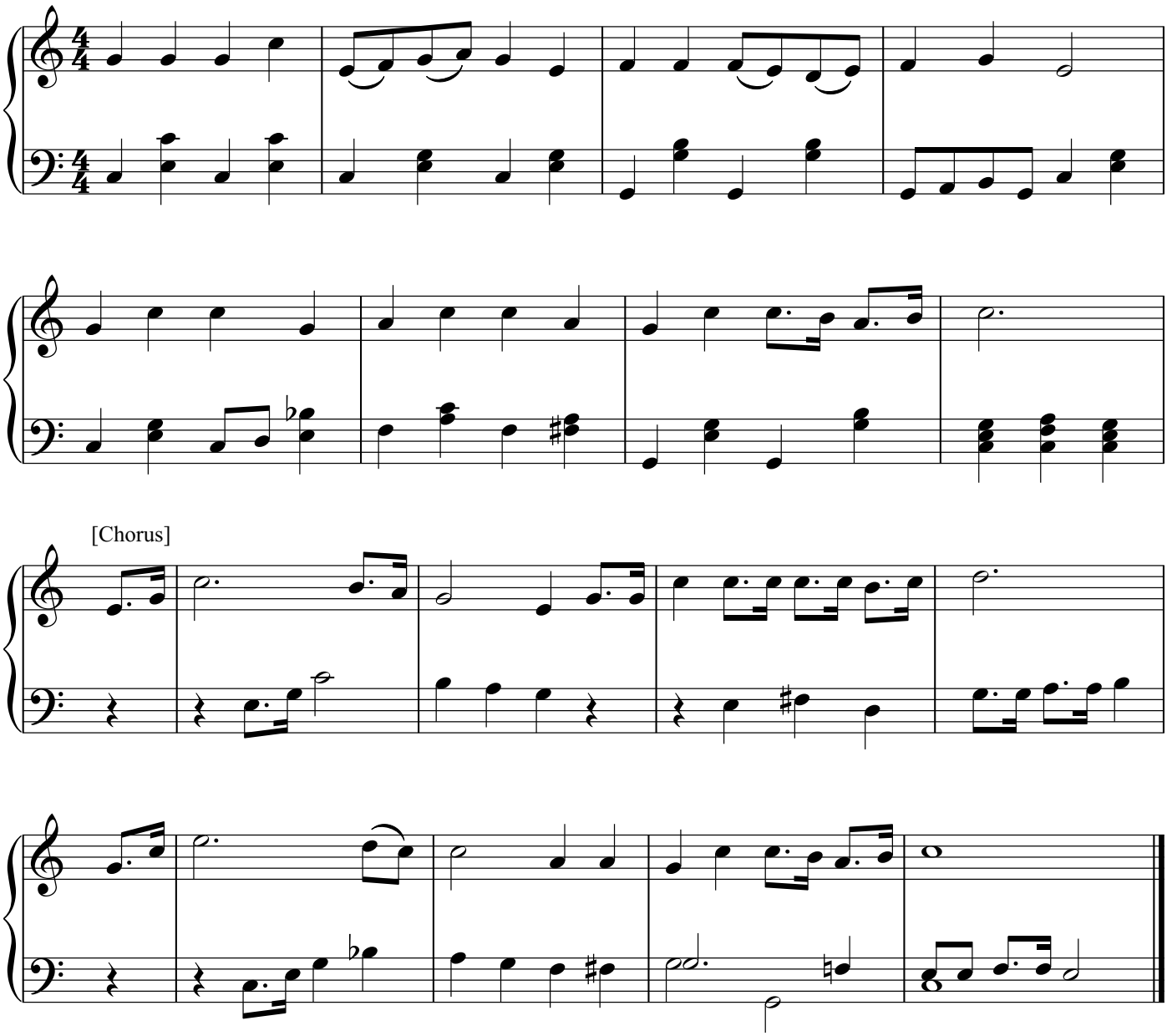

19. Hosanna

和 散 那

[3 verses]

George F. Handel

♩ = 108

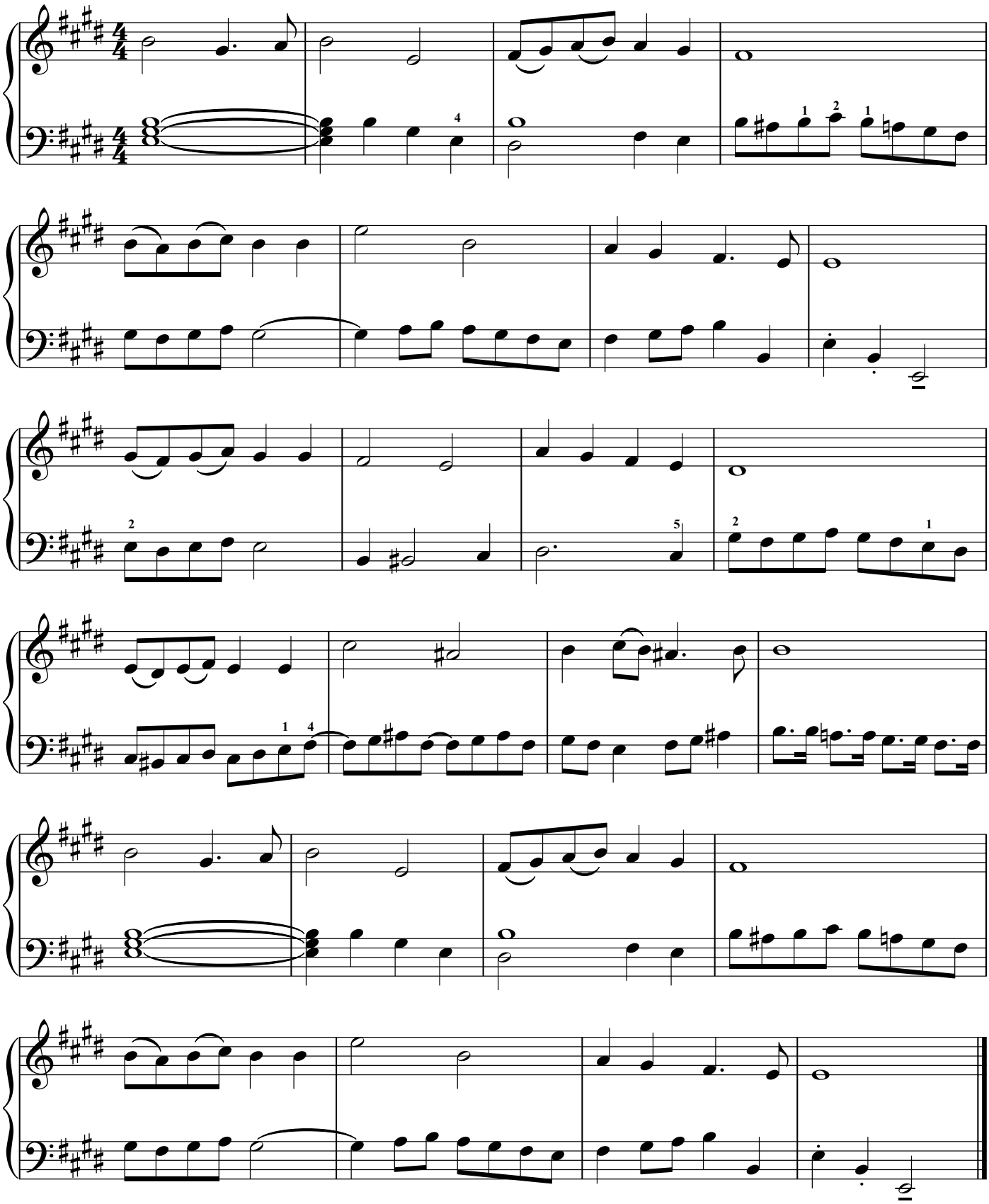

20. Honour the Lord as King

尊 主 為 王

[3 verses]

James Ellor

♩ = 108

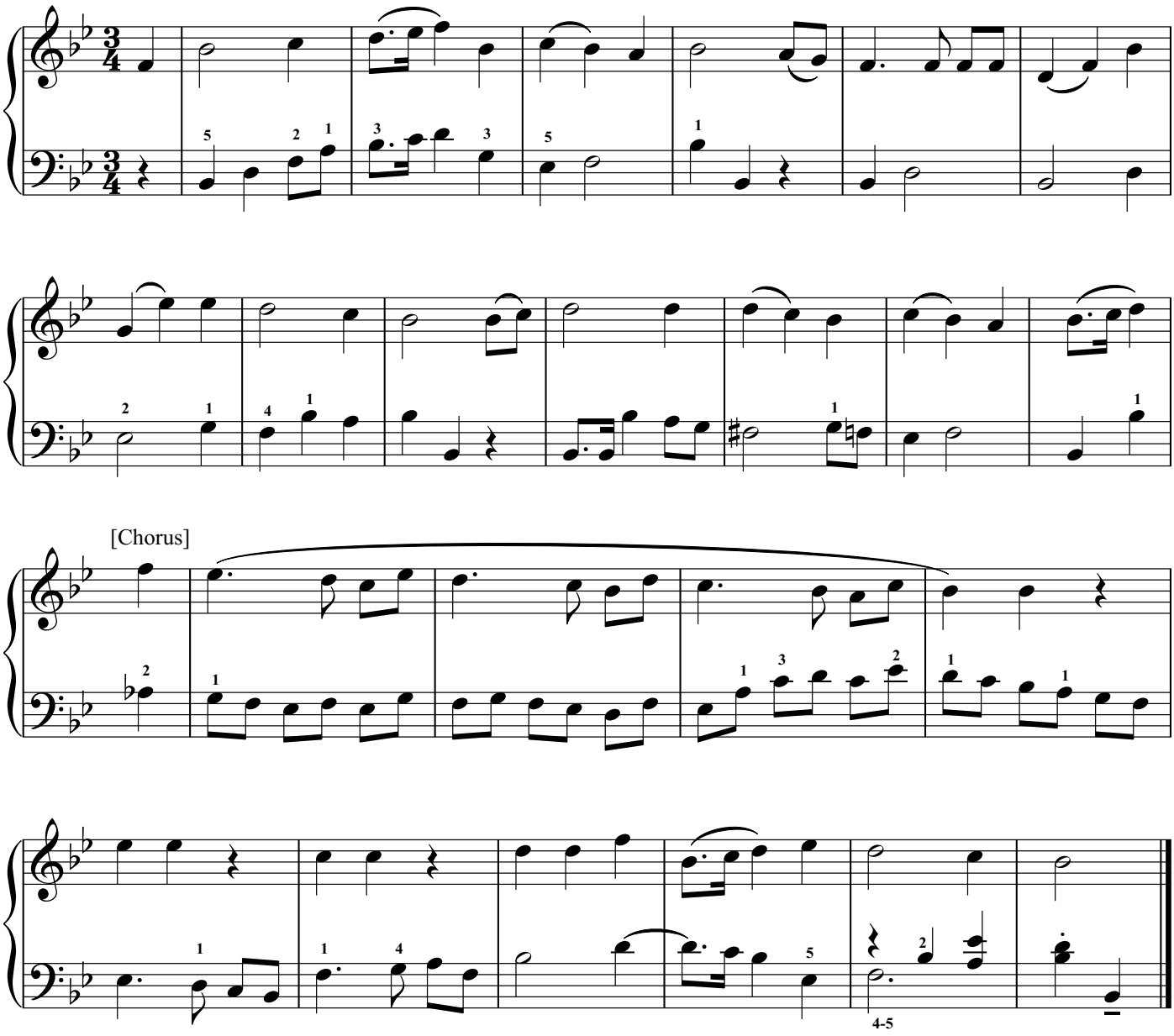

21. Fairest Lord Jesus

美 哉，主 耶 穌！

[4 verses]

From "Schlesische Volkslieder"

♩ = 92

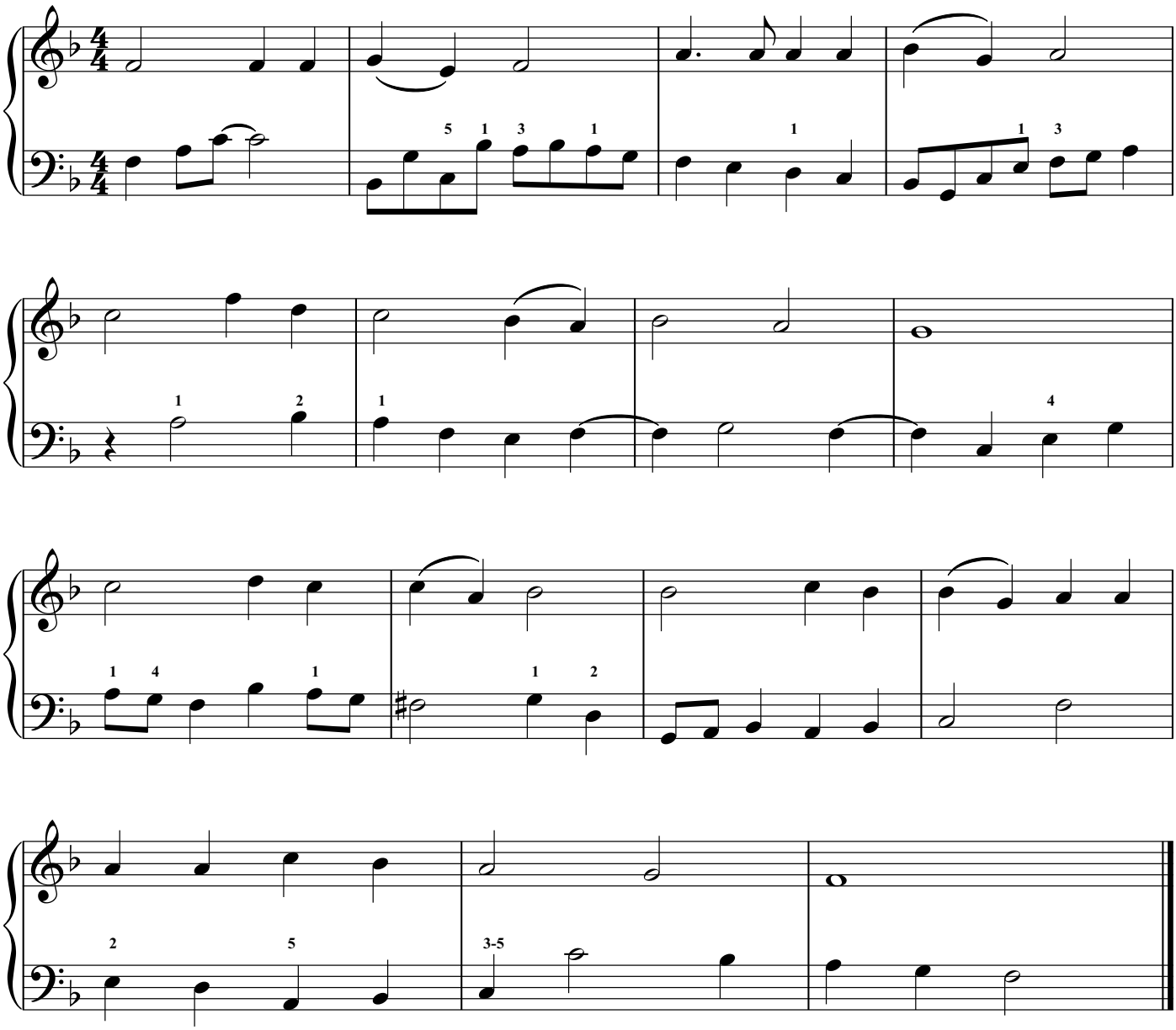

22. There Is a Fountain Dear

讚 美 經 訓

[5 verses] Unknown

♩ = 84

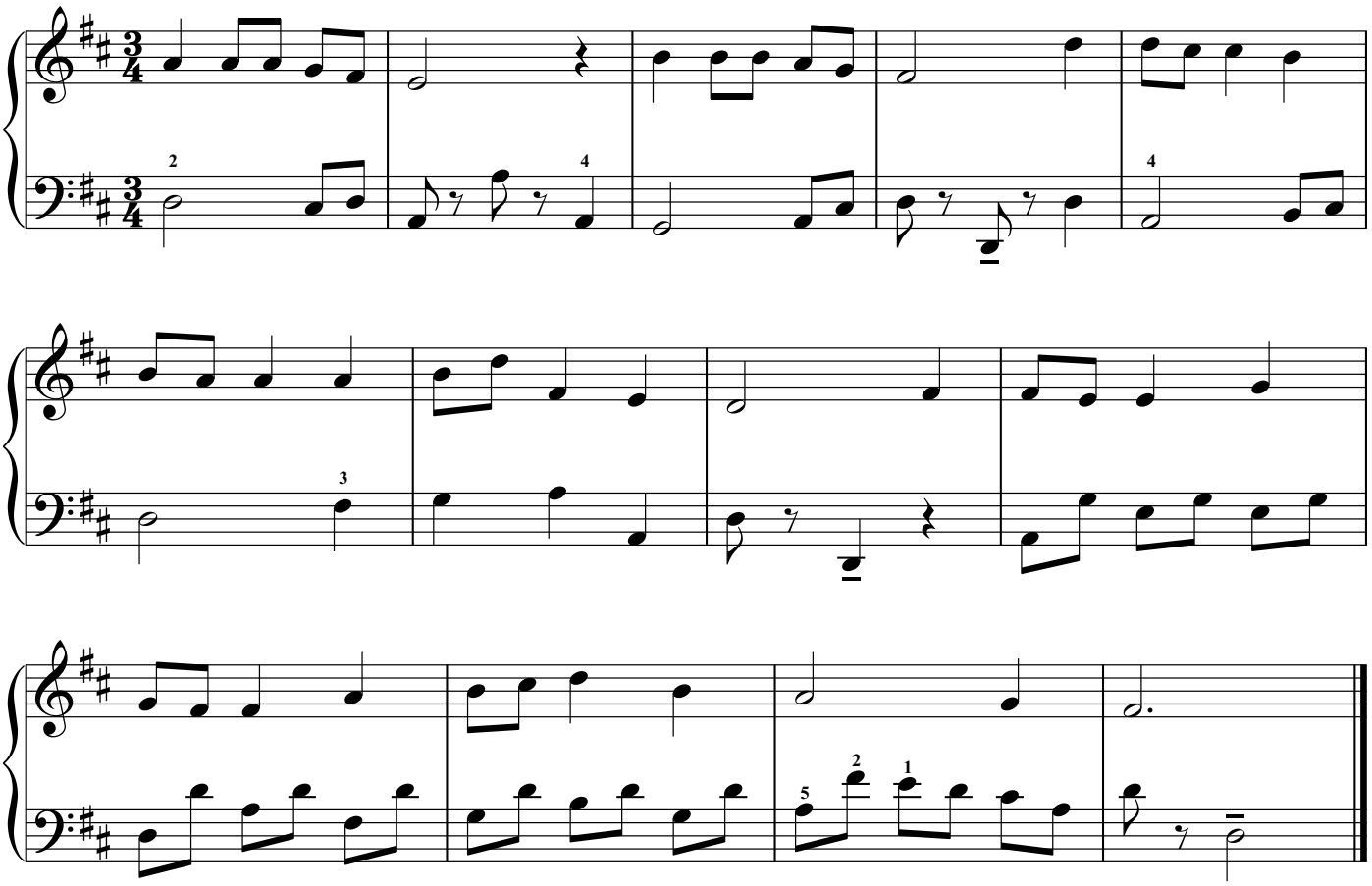

23. The Precious Scriptures

聖 經 寶 貴

[5 verses]

Lowell Mason

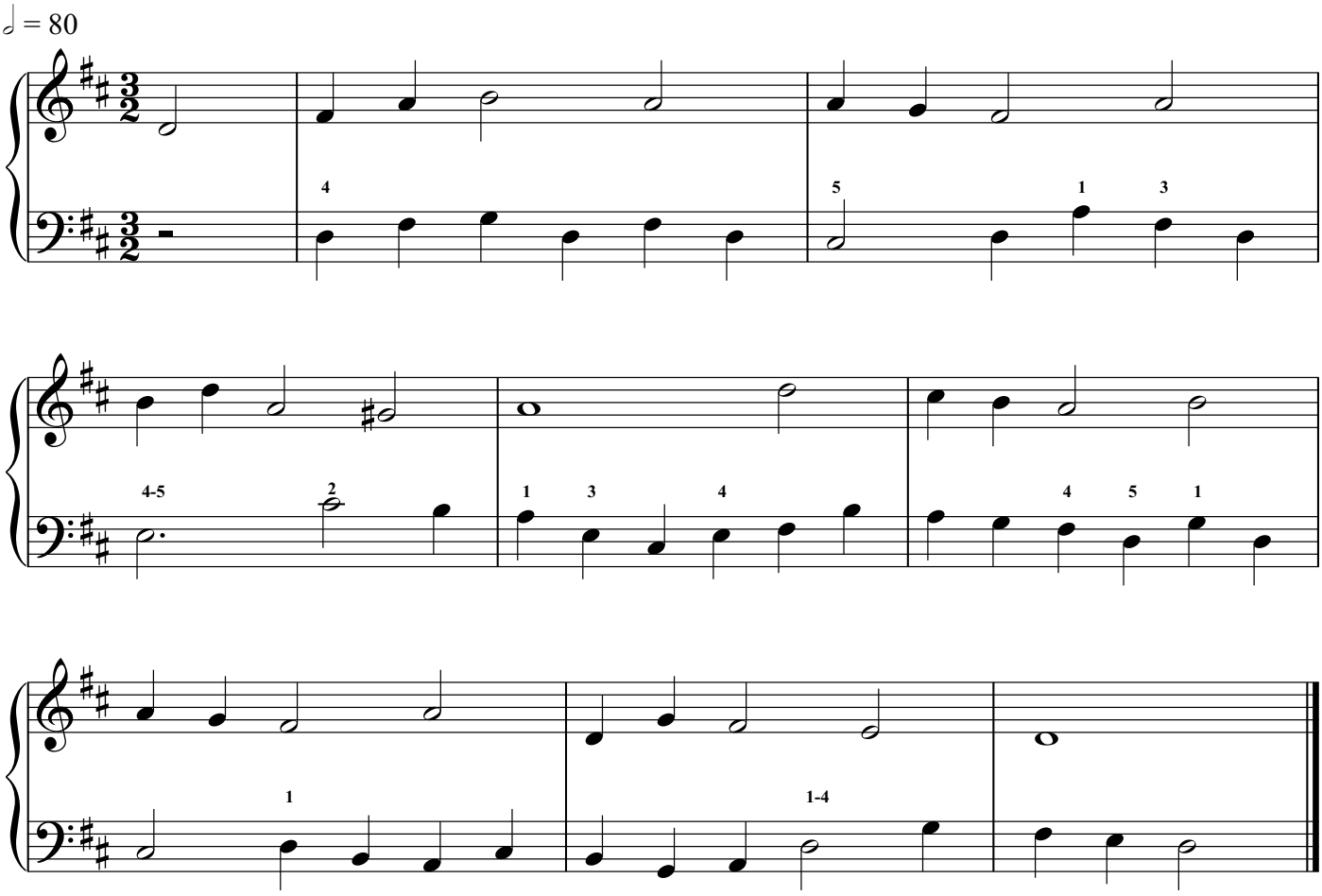

24. Words of Life

生 命 之 道

[4 verses]

Philip P. Bliss

♩. = 52

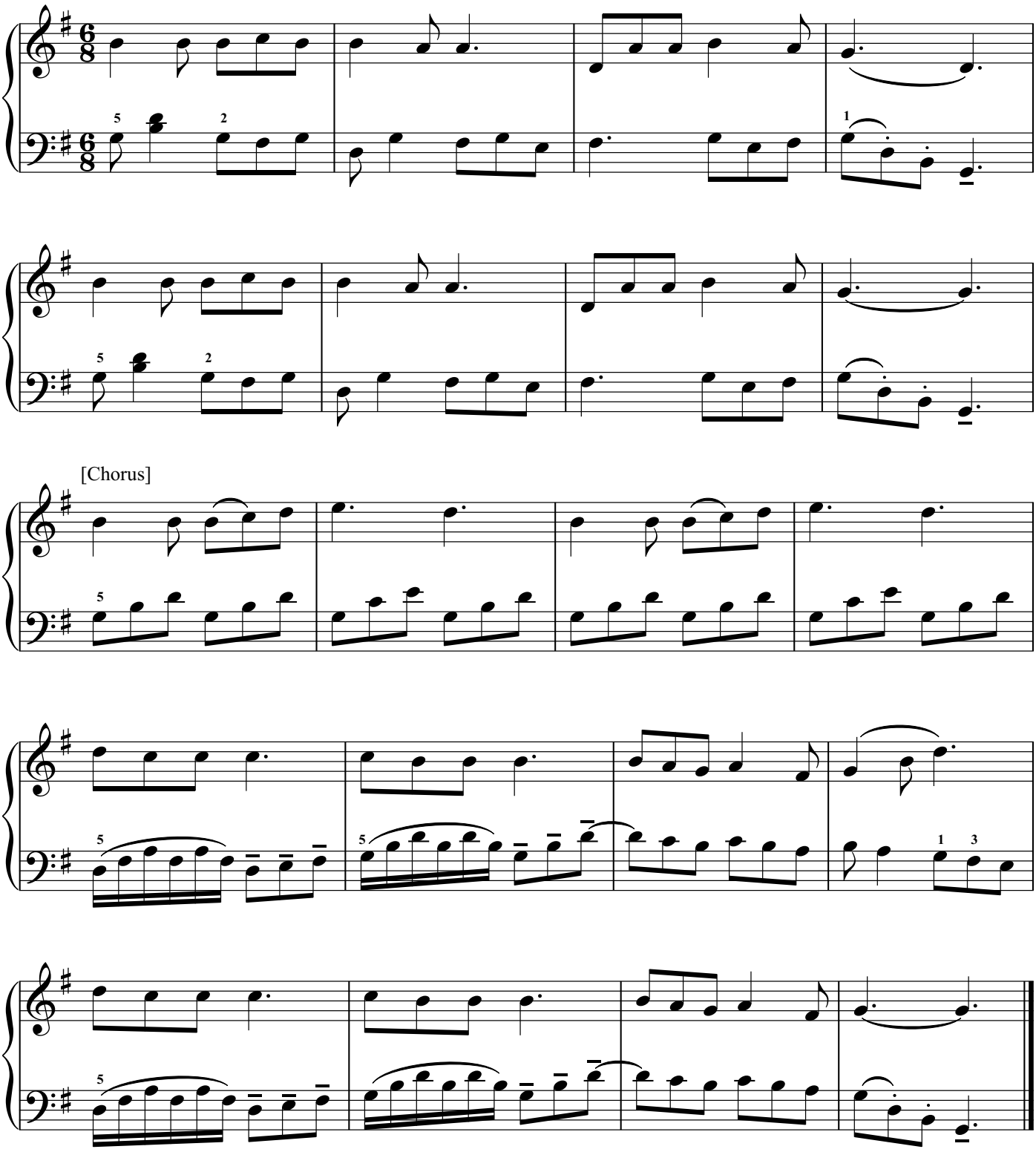

25. His Word Is Pure and True

神 言 純 潔 真 誠

[3 verses]

Guo Zhang Song

♩ = 108

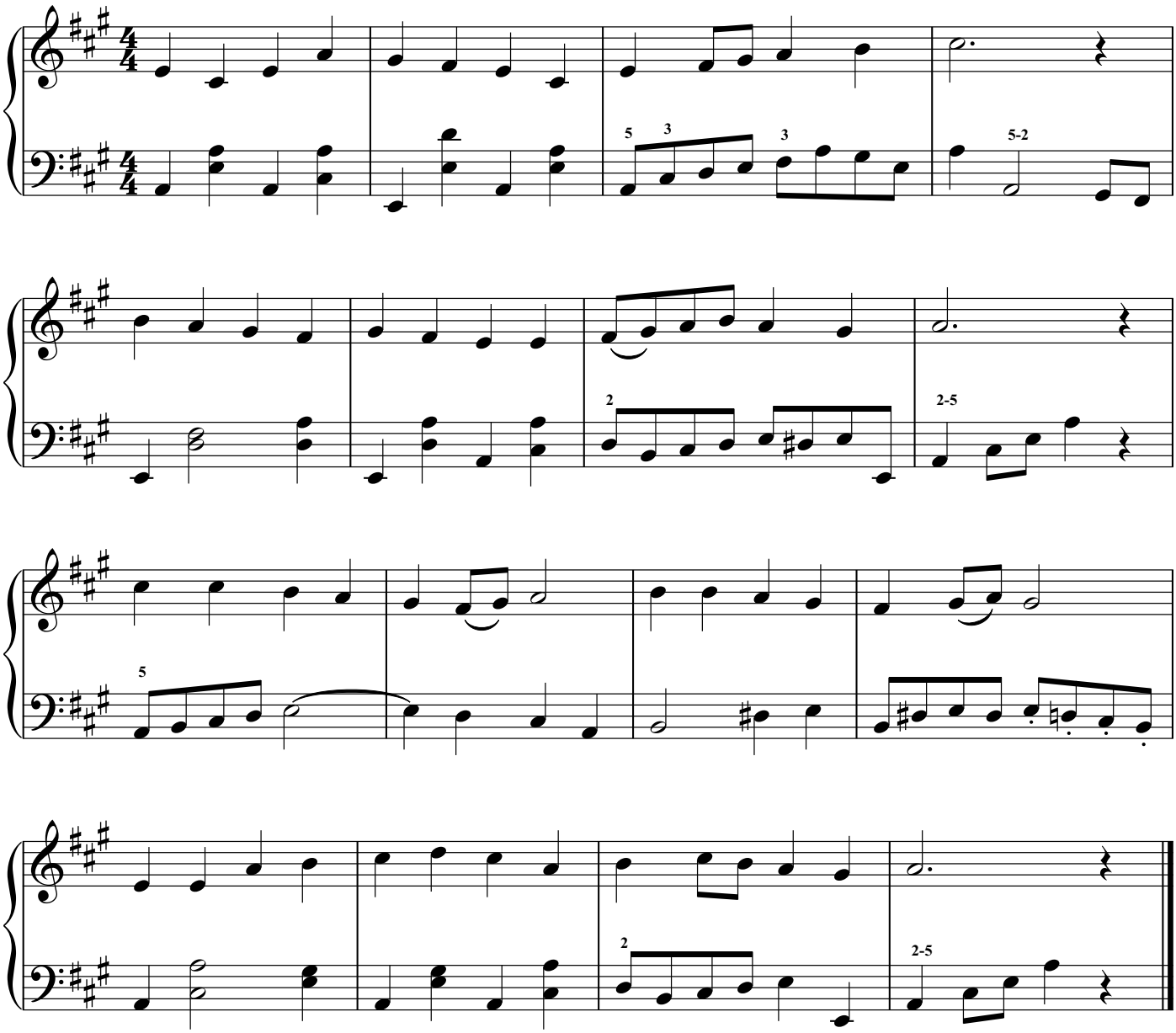

26. Speak, Lord, in the Stillness

求 主 向 我 發 言

[3 verses]

Harold Green

♩ = 72

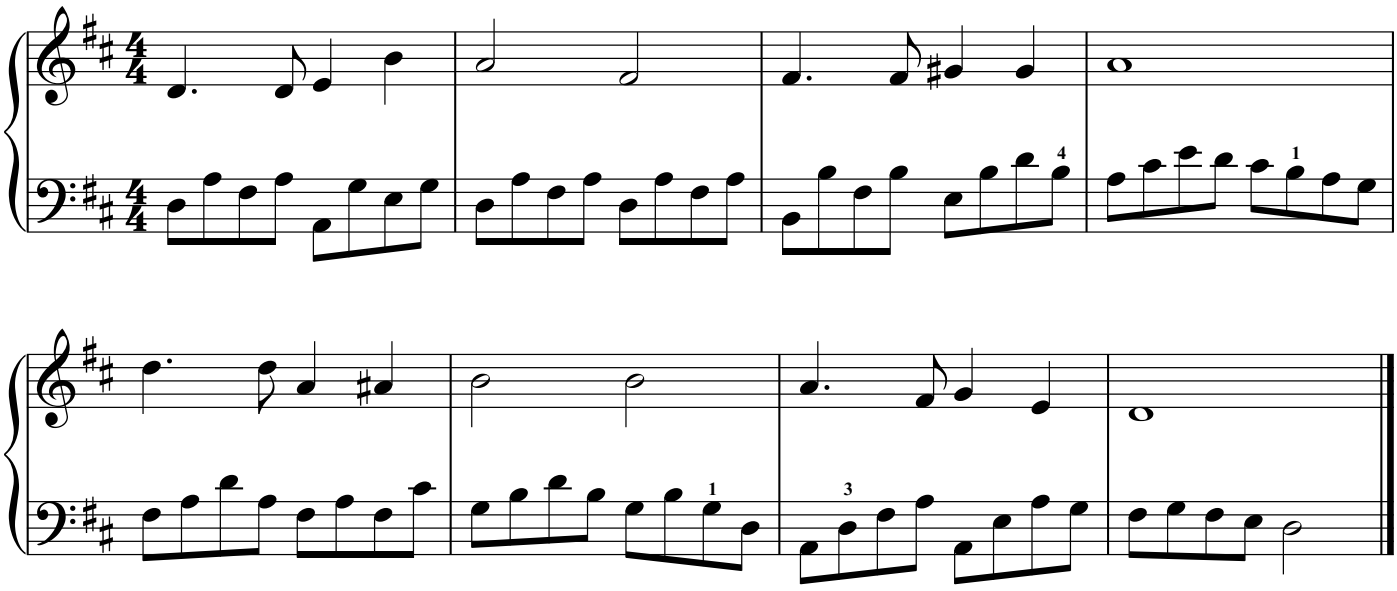

27. Jesus Loves Even Me

耶 穌 愛 我

[4 verses]

Philip P. Bliss

♩. = 60

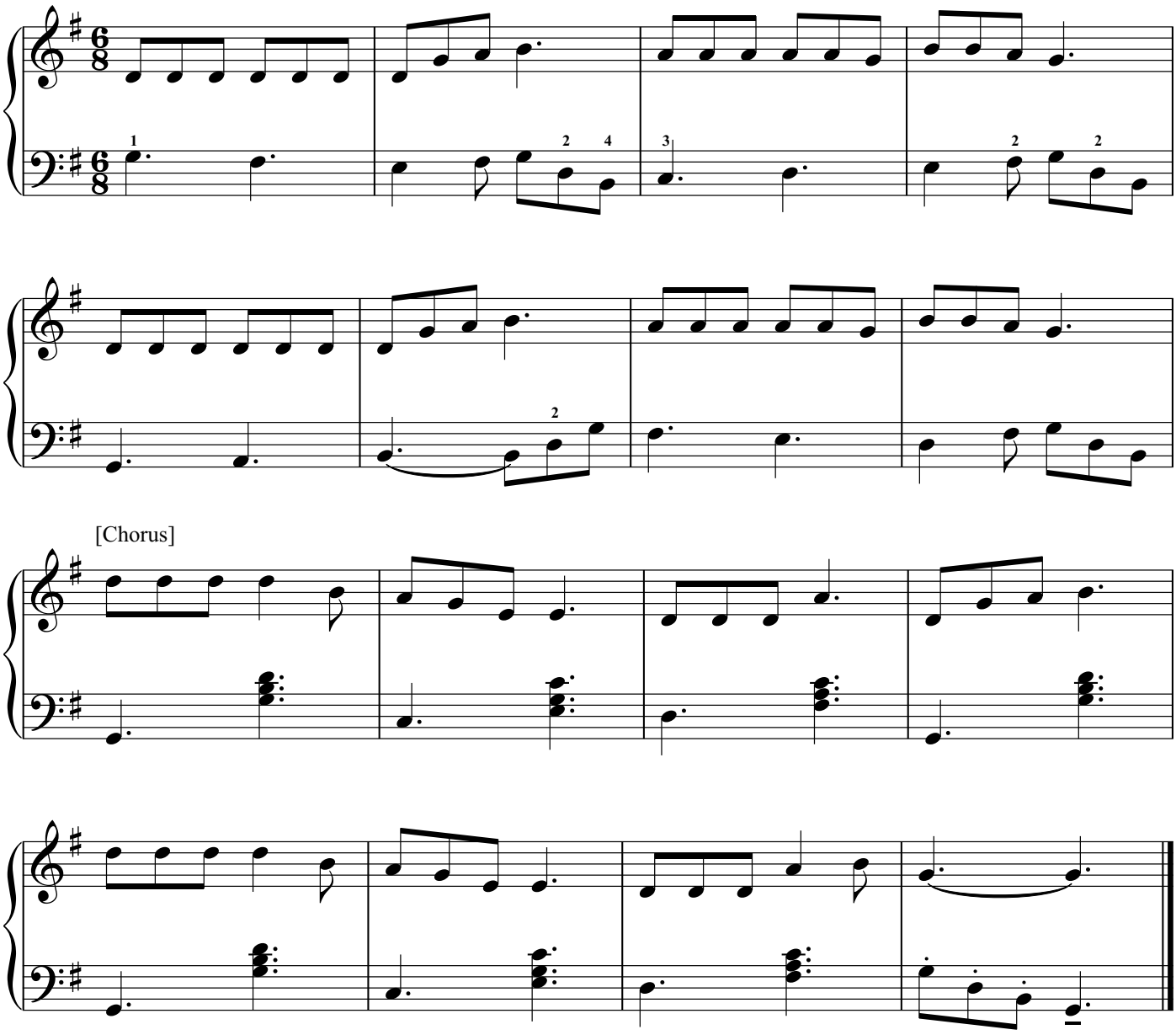

28. Through the Love of God Our Saviour

耶 穌 仁 愛

[4 verses]

Thomas B. Southgate

♩ = 100

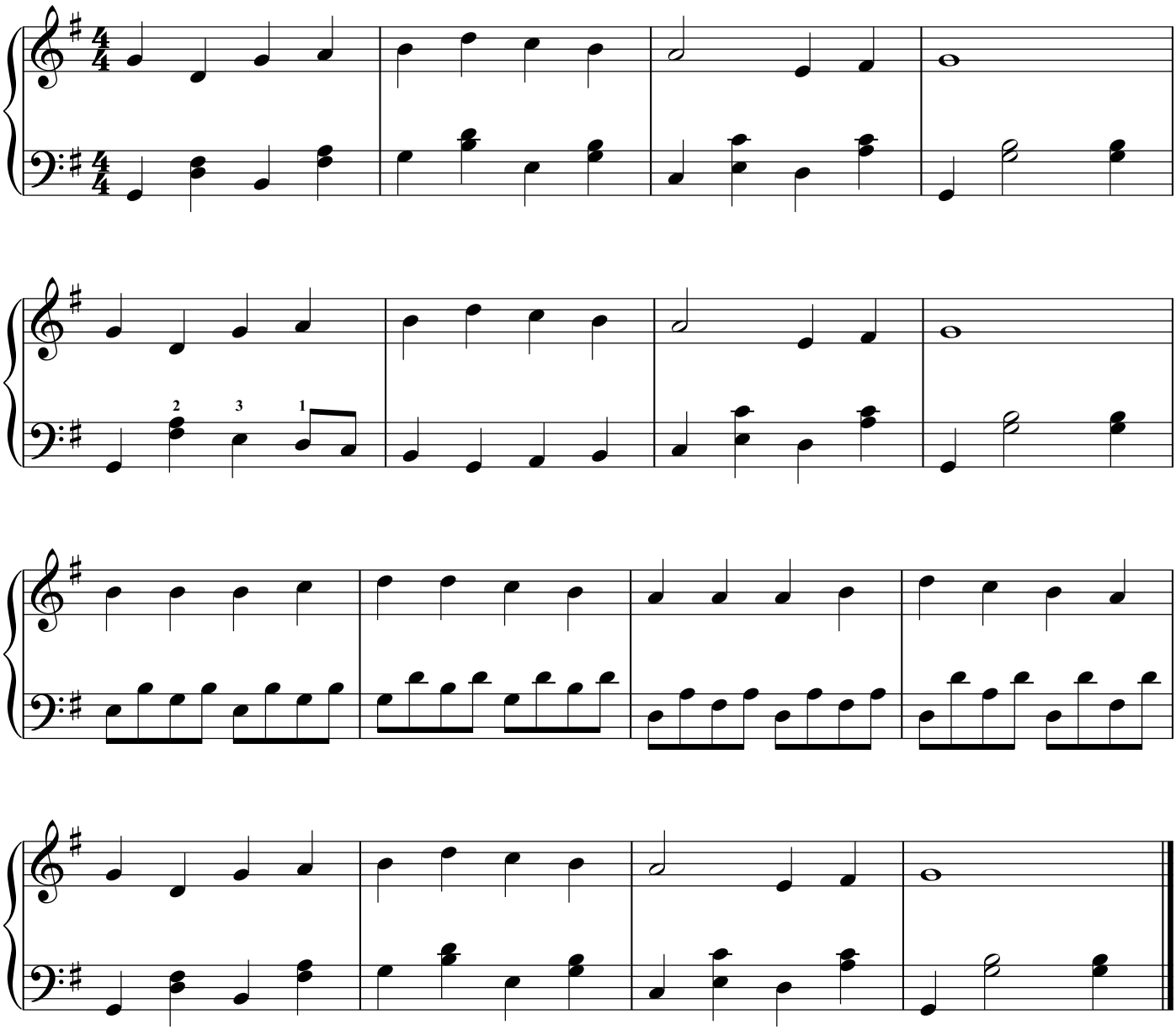

29. The Ninty and Nine

主 尋 亡 羊

[5 verses]

Ira D. Sankey

♩. = 54

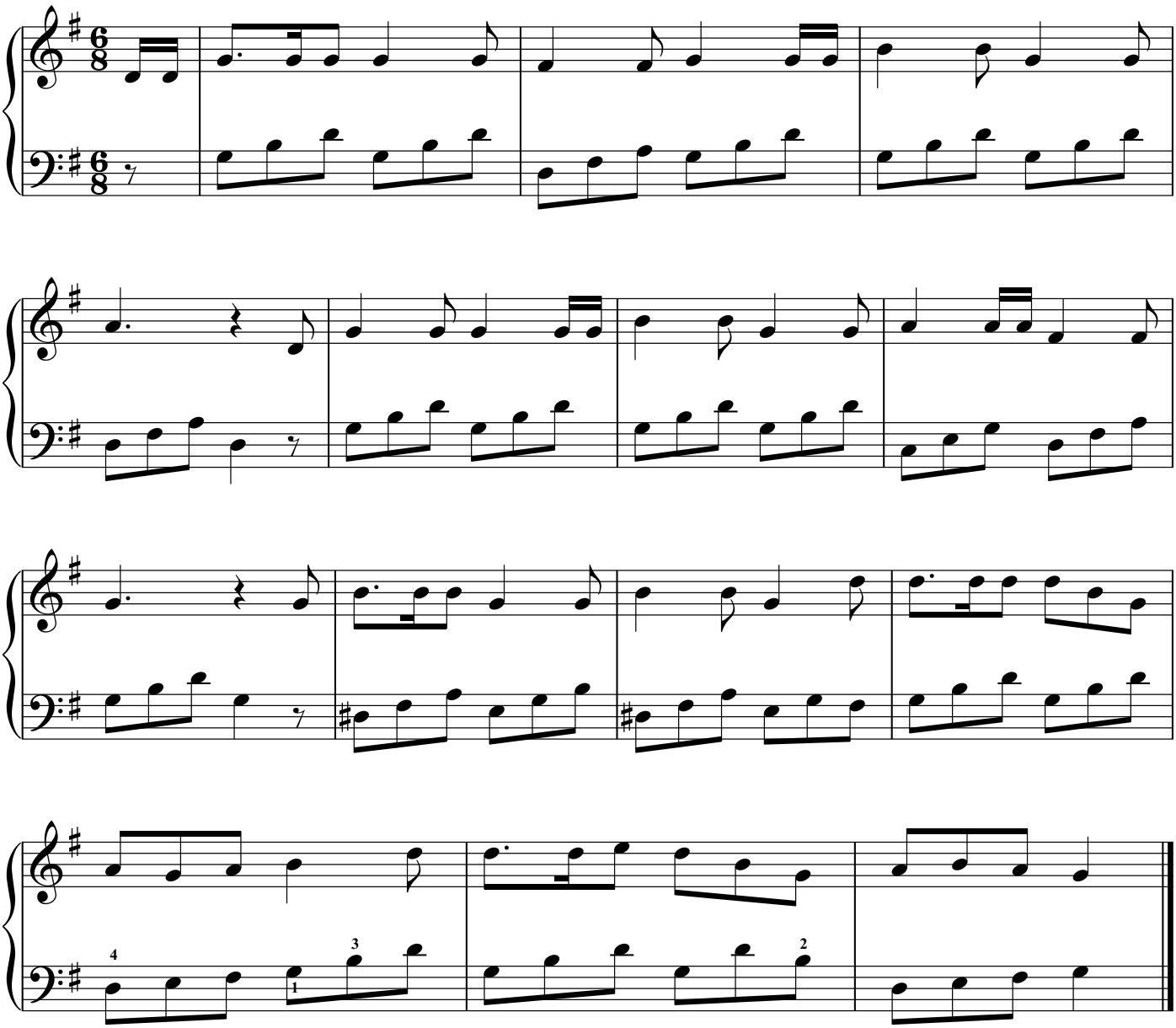

30. In Tenderness He Sought Me

妙 愛 找 我

[4 verses]

Adoniram J. Gordon

♩. = 50

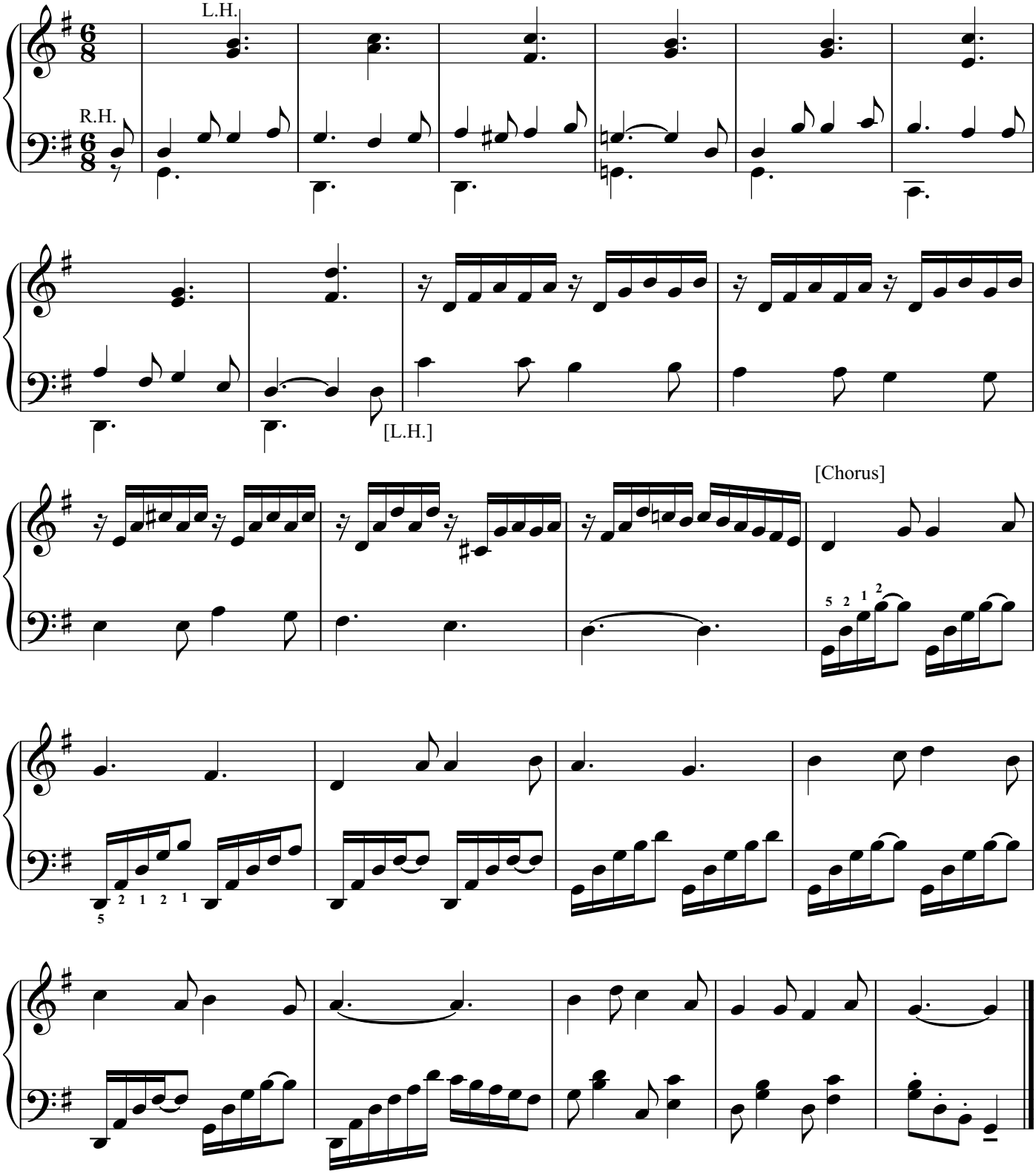

31. Seeking for Me

主 全 為 我

[4 verses]

E.E. Hasty

♪ = 126

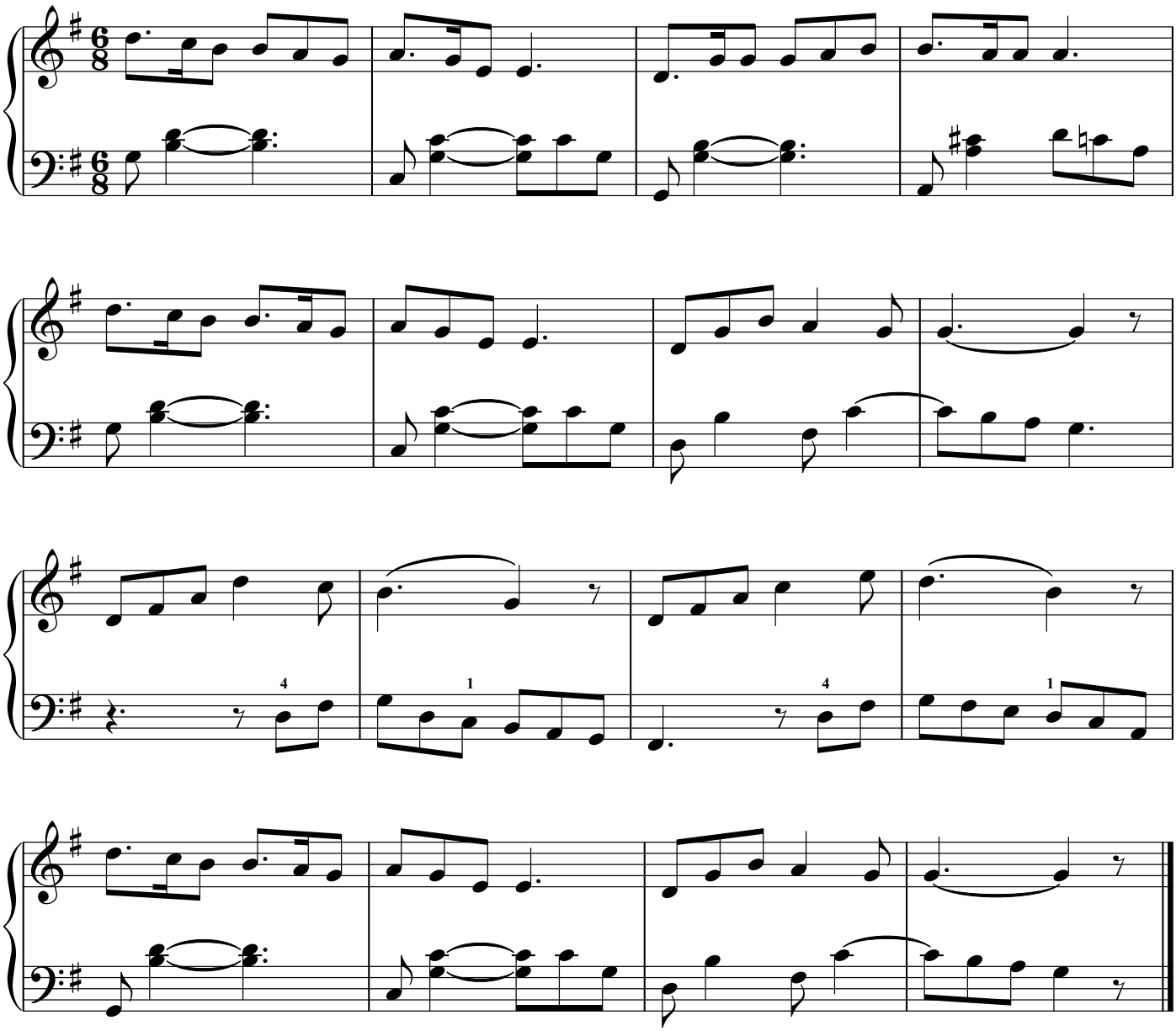

32. Christ Receiveth Sinful Men

耶 穌 肯 收 納 罪 人

[4 verses]

James McGranahan

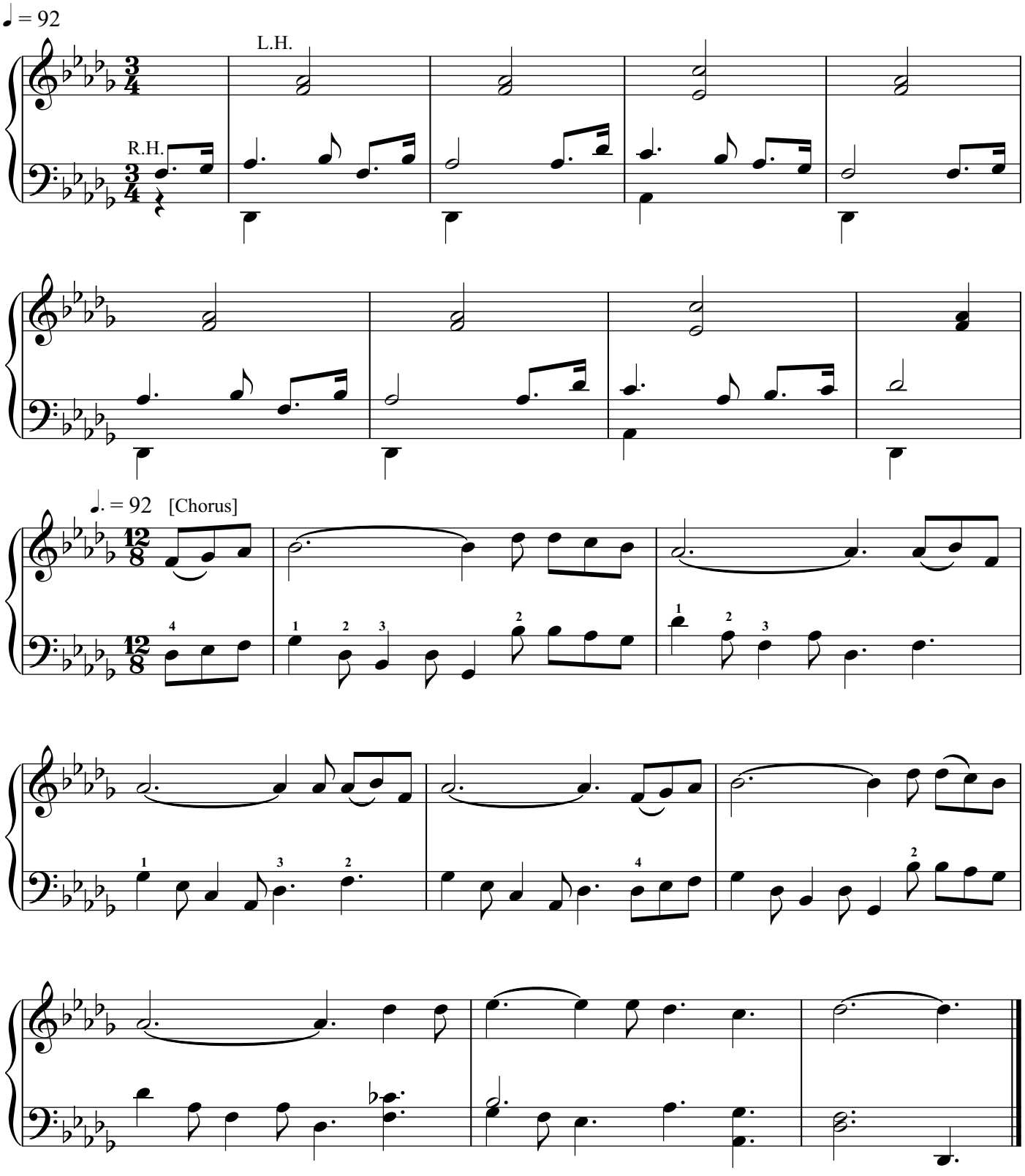

33. Go into New Jerusalem

到 新 耶 路 撒 冷

[4 verses]

Tullius C. O'Kane

♩ = 108

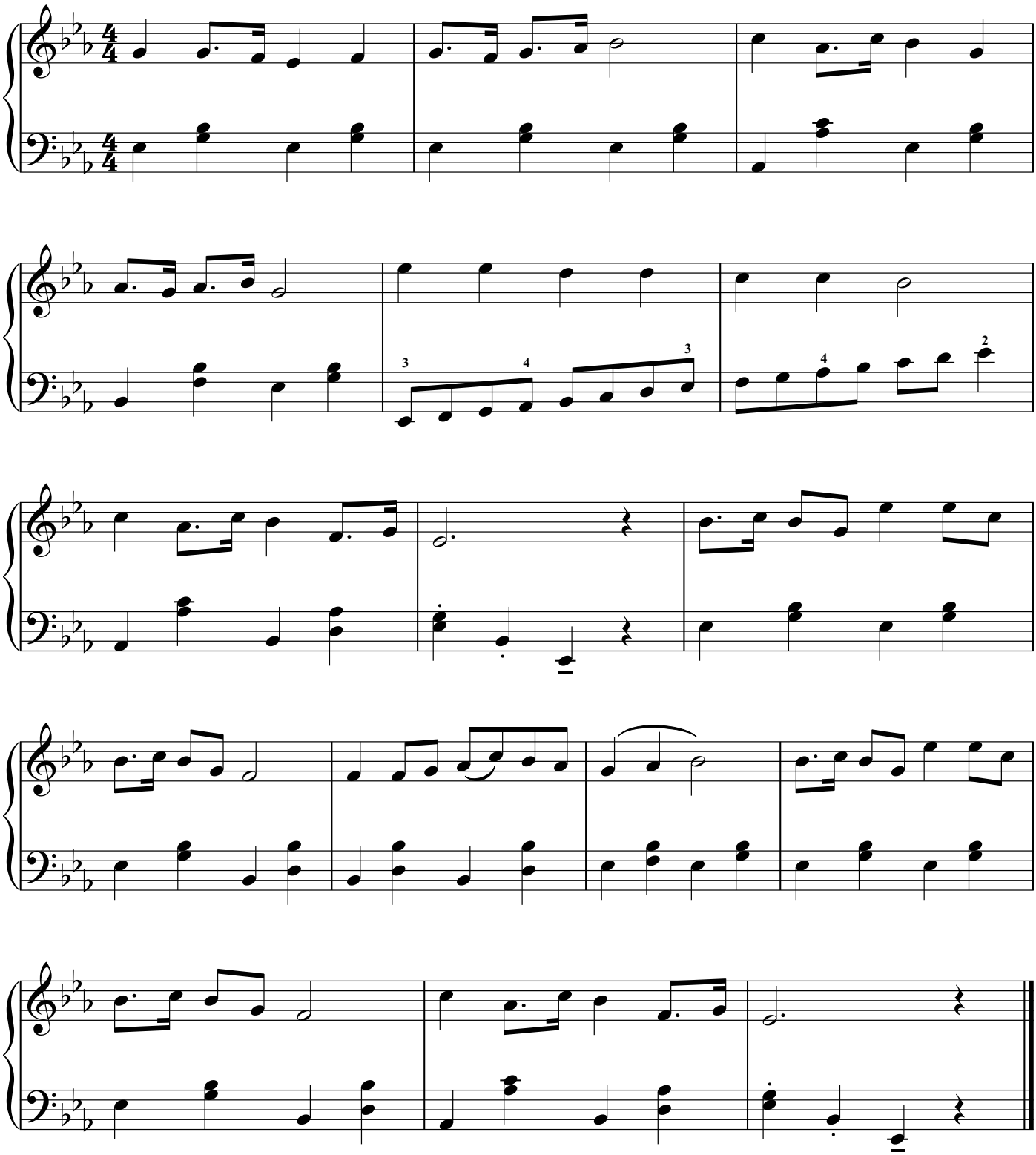

34. Jesus Is Tenderly Calling

耶 穌 恩 召

[4 verses]

George C. Stebbins

♩.= 56

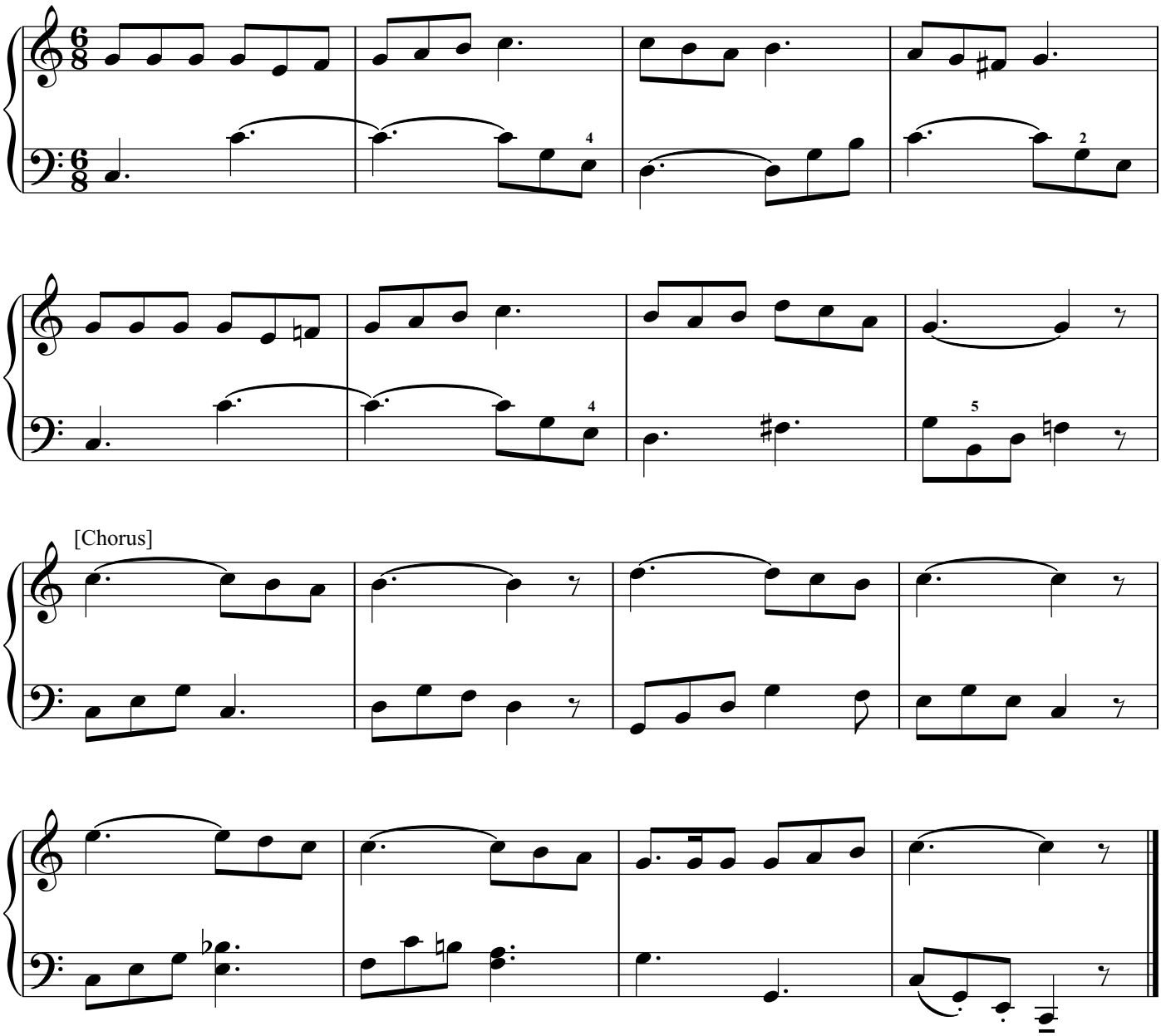

35. Joy Cometh in the Morning

雨 夜 過 後 見 光 明

[3 verses]

Edmund S. Lorenz

♩ = 100

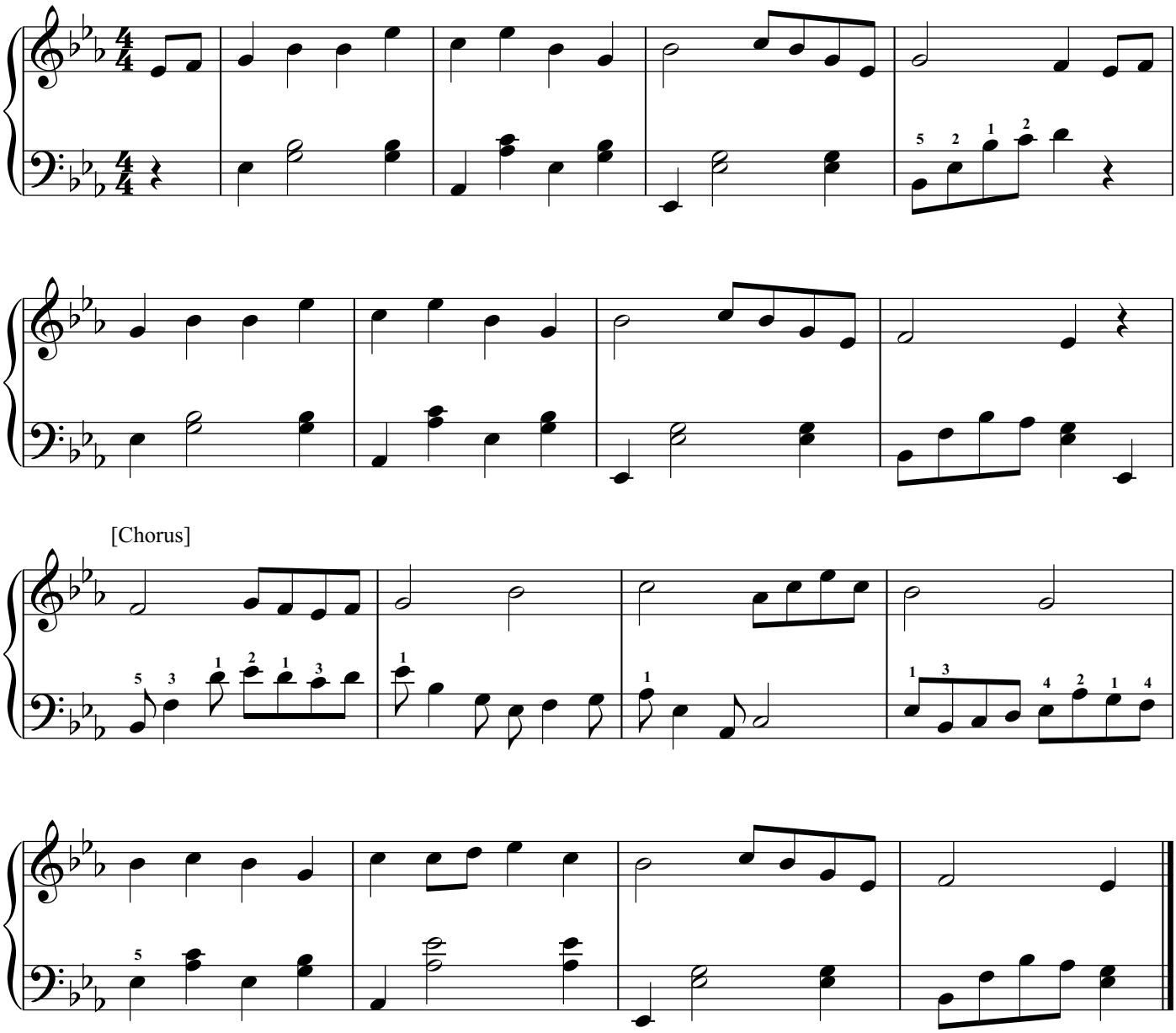

[Chorus]

36. Whispering Hope

微 聲 盼 望

[2 verses]

R. E. Winsett

♩ = 116

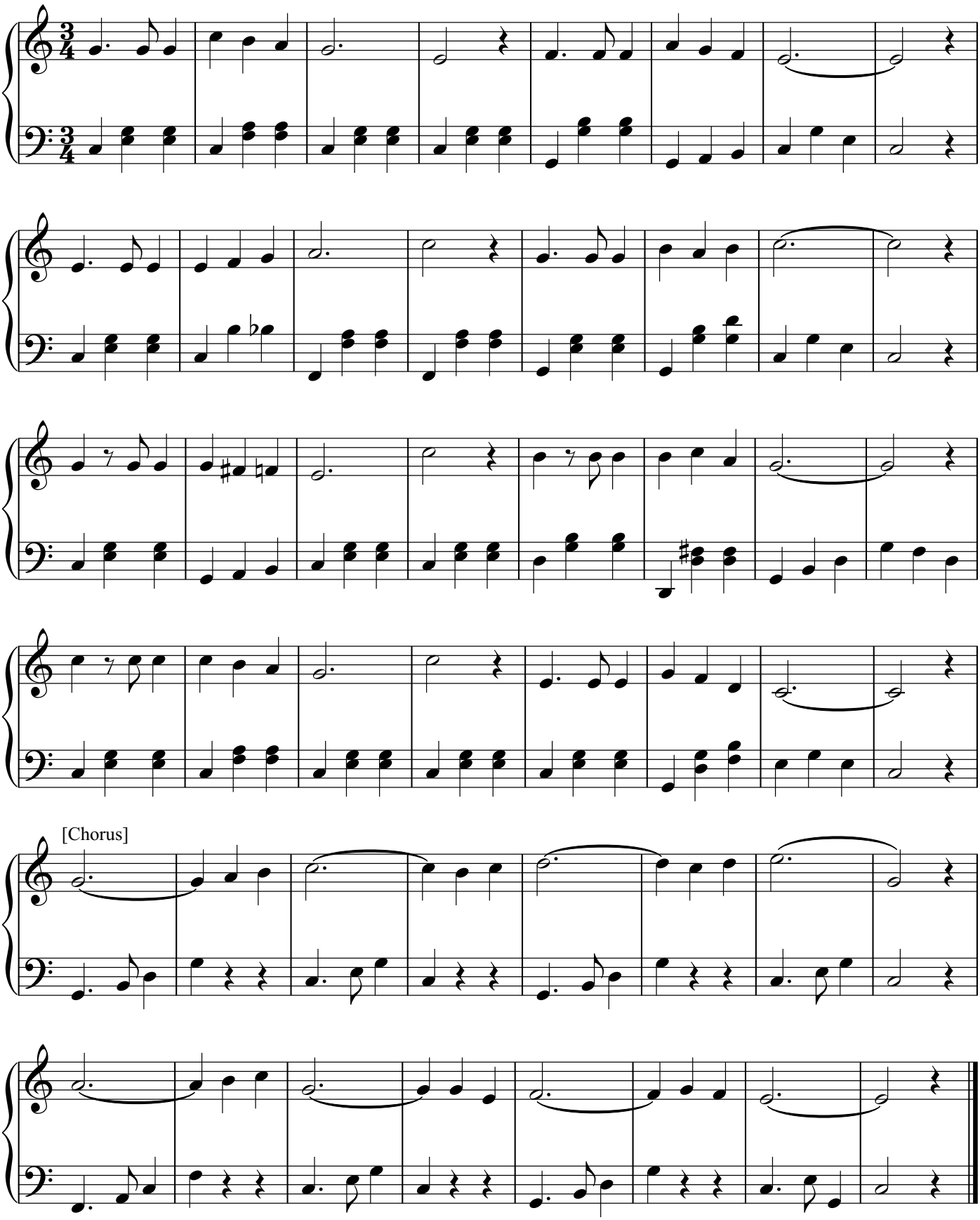

37. Though Your Sins Be As Scarlet

硃 紅 罪 變 如 雪

[3 verses]

William H. Doane

♩ = 76

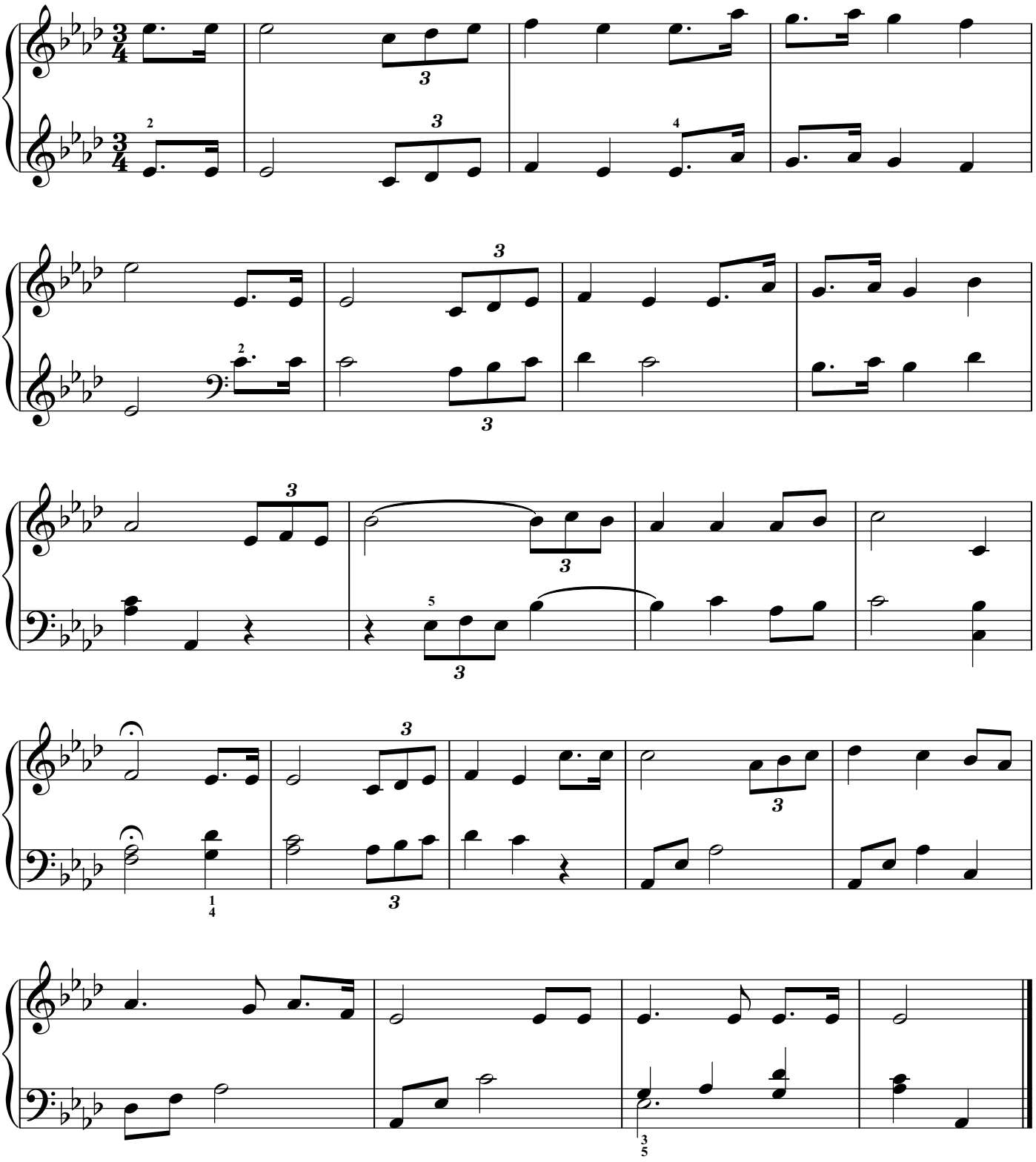

38. I Heard the Voice of Jesus Say

我 聞 耶 穌 呼 聲

[3 verses]

John B. Dykes

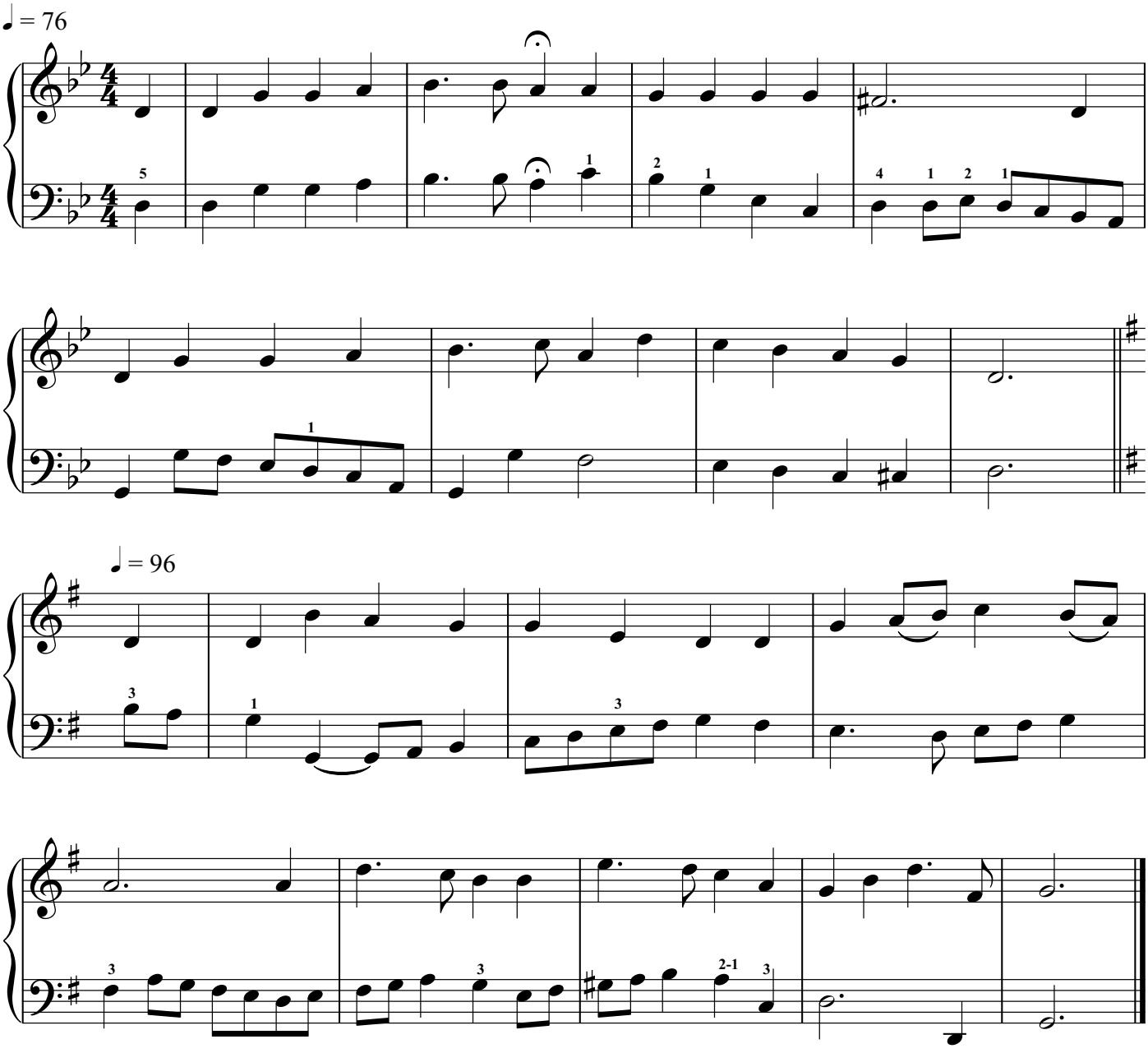

39. Nothing but the Blood

惟 獨 主 血 有 效

[4 verses]

Robert Lowry

♩ = 108

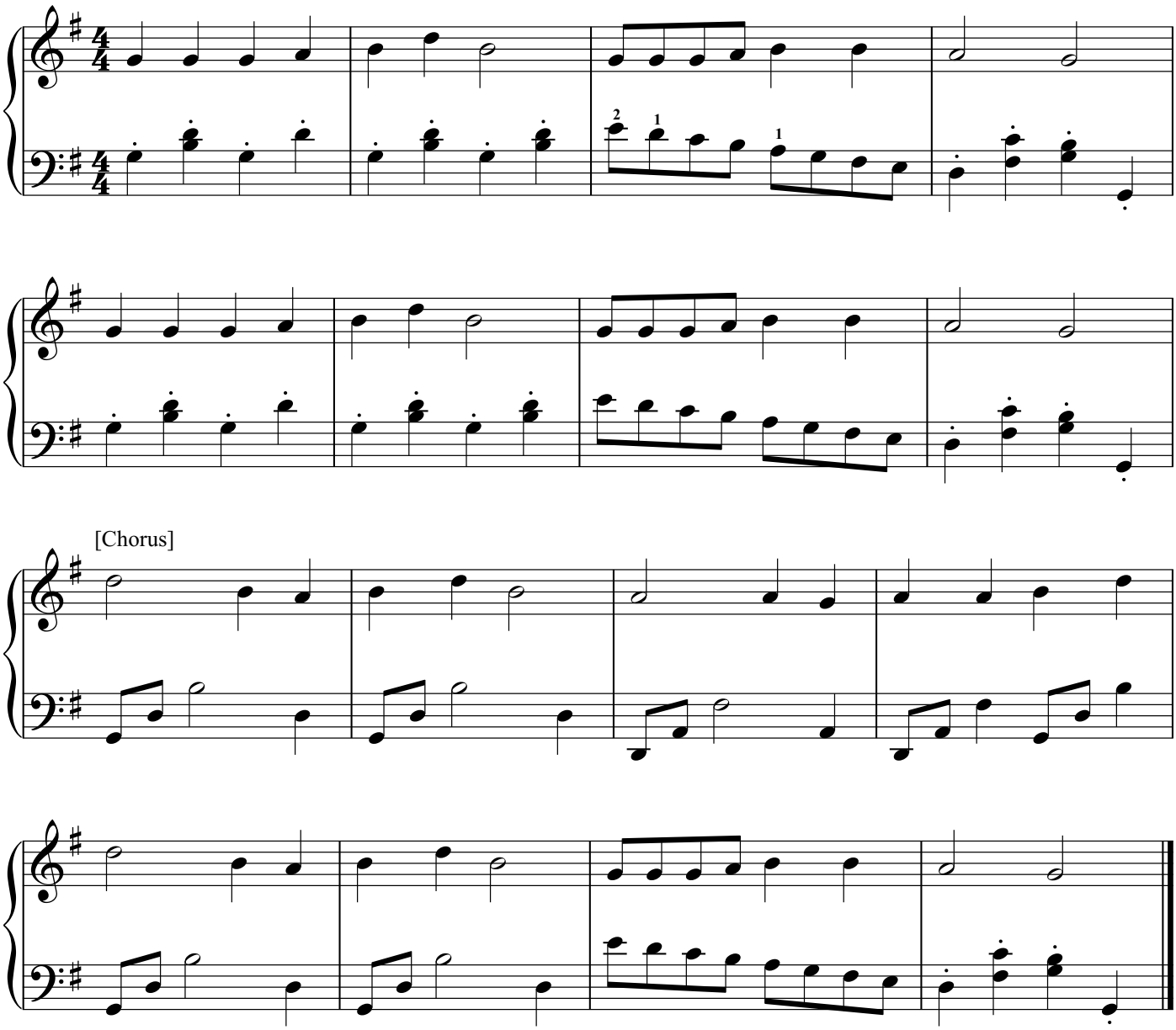

40. I Will Praise Him

主 之 寶 血

[3 verses]

Margaret J. Harris

♩ = 80

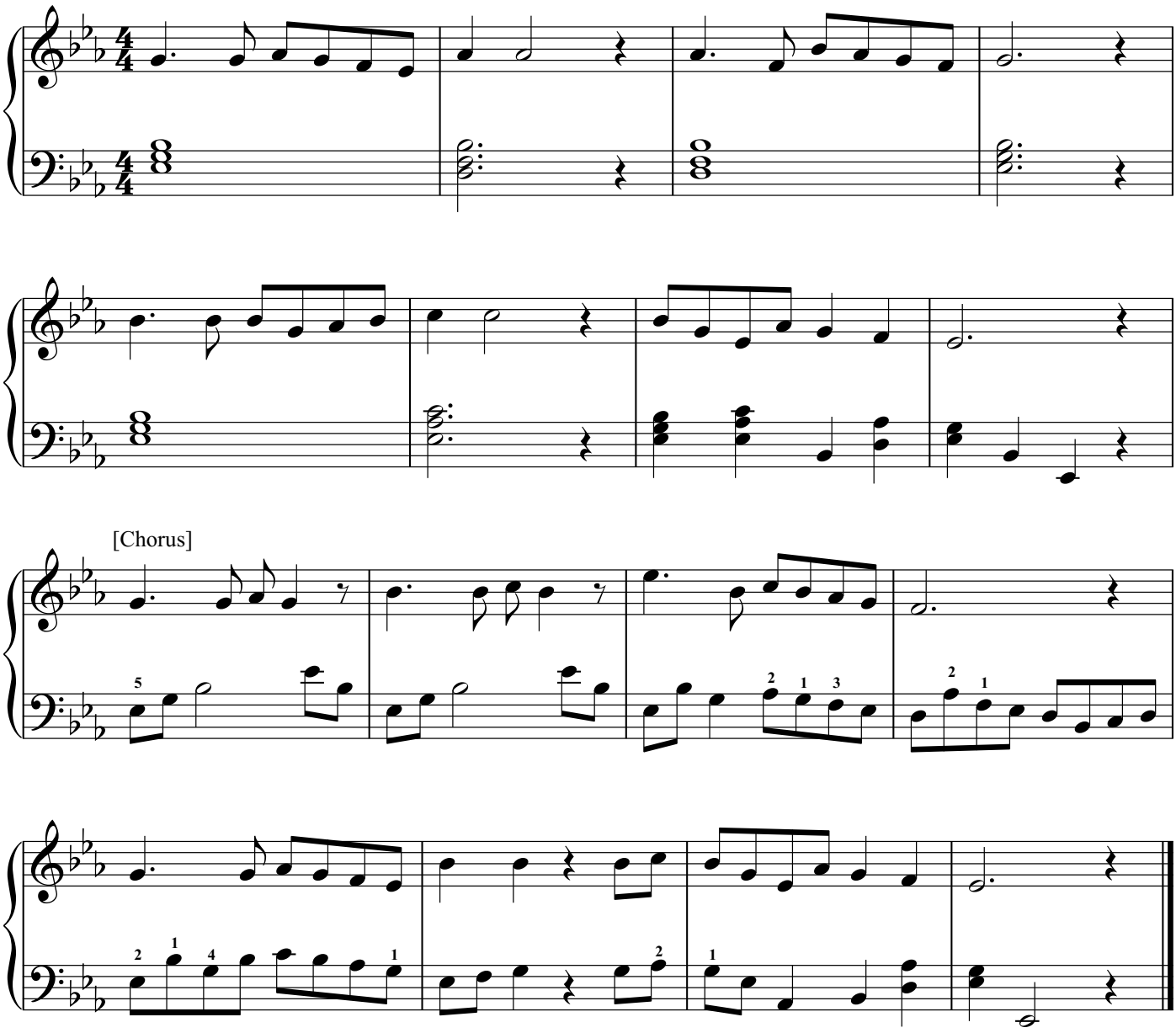

41. There Is Power in the Blood

主 血 有 權 能

[4 verses]

Lewis E. Jones

♩ = 100

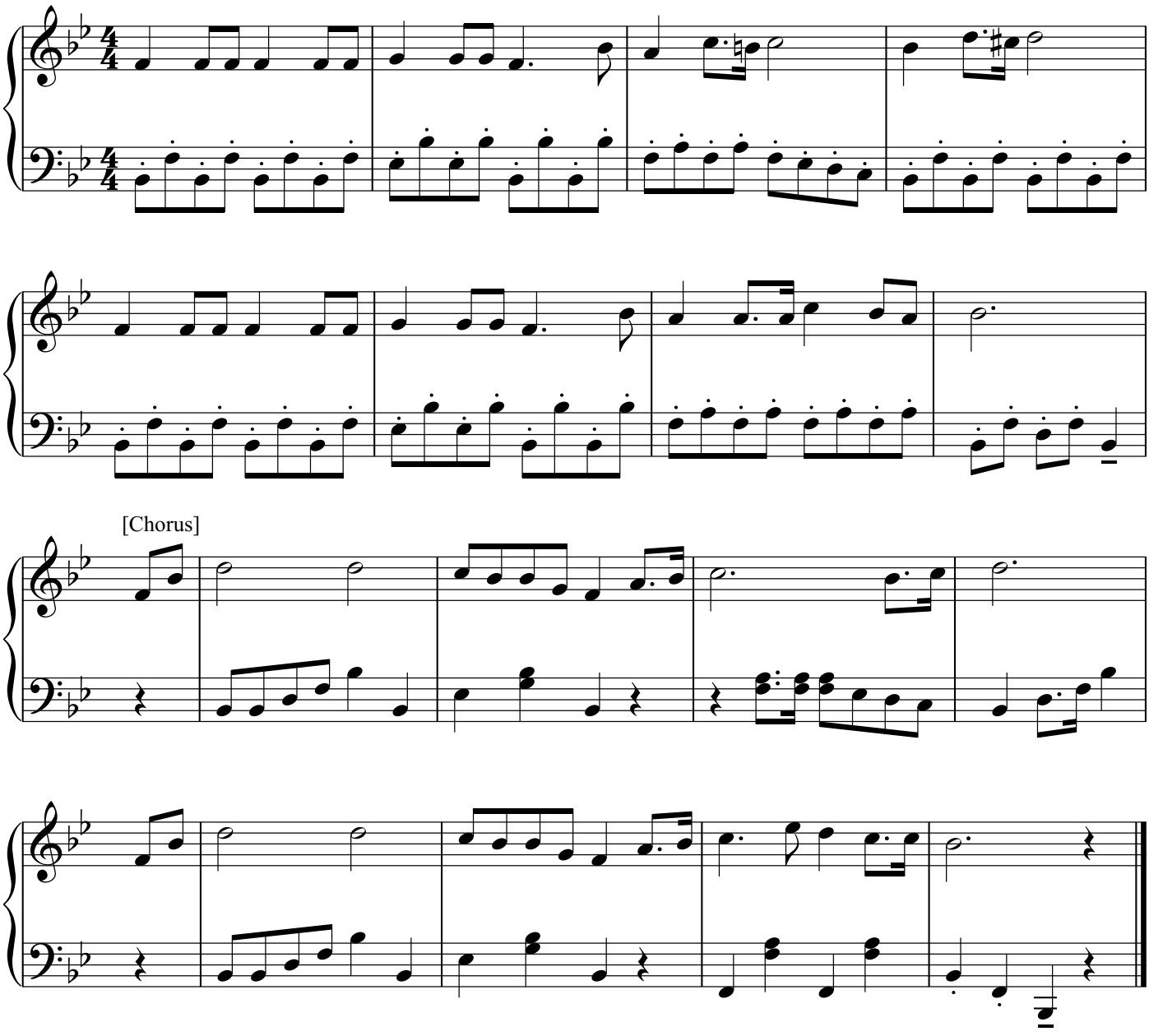

42. Blessed Be the Fountain

羔 羊 寶 血

[3 verses]

Harry S. Perkins

♩ = 100

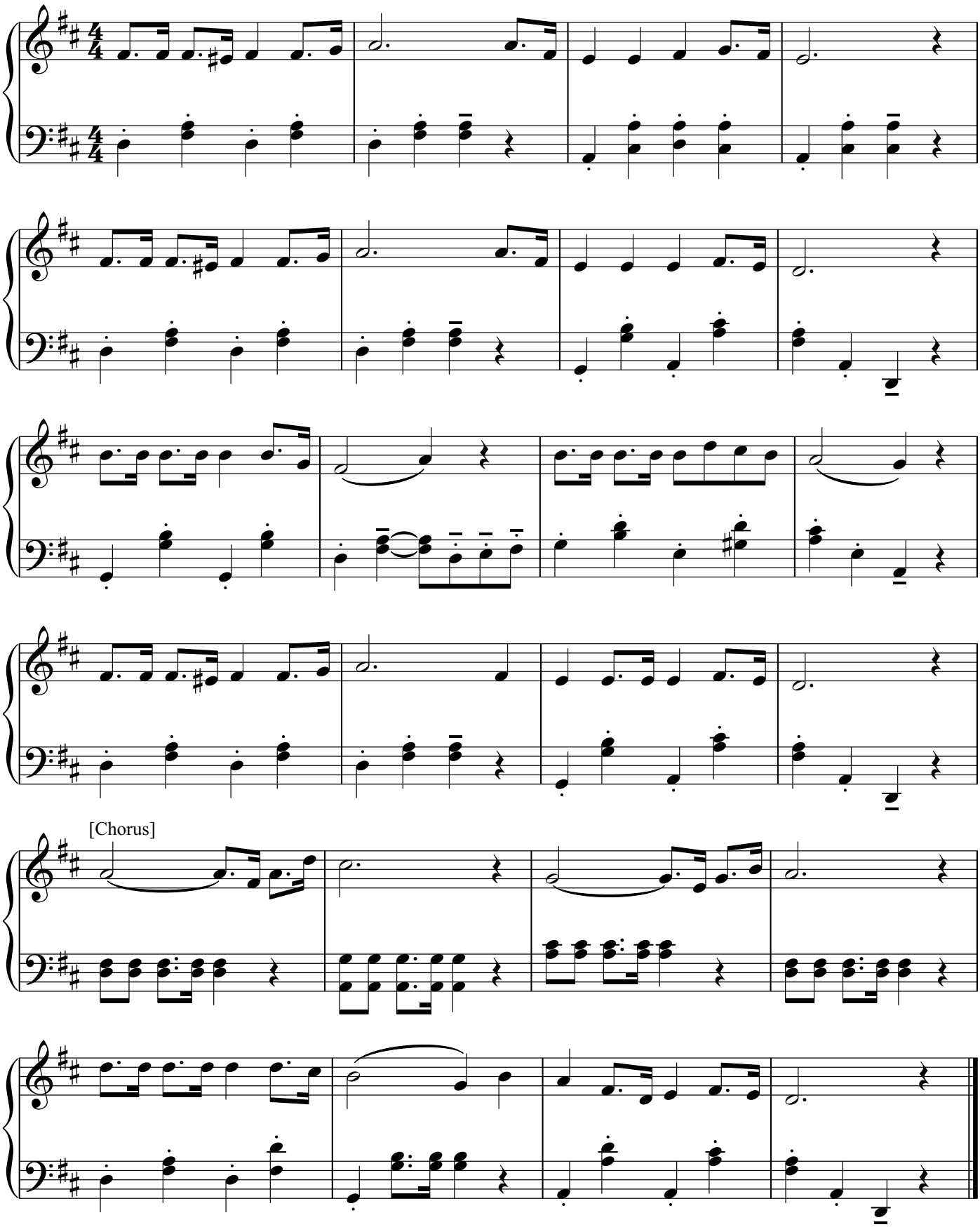

43. Are You Washed in the Blood?

寶 血 洗 淨

[4 verses]

Elisha A. Hoffman

♩ = 108

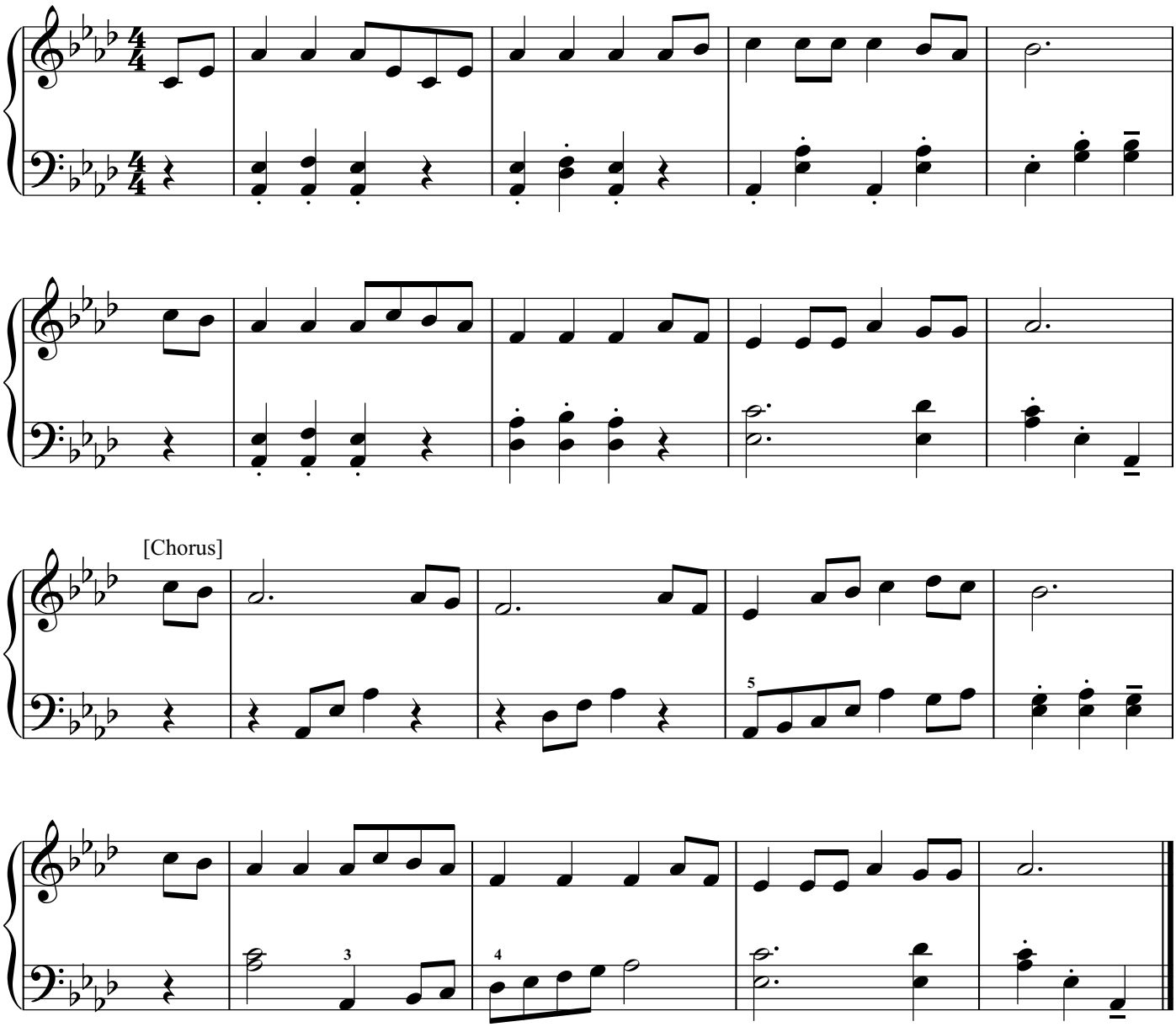

44. Weeping Will Not Save Me

惟 有 主 能 救 我

[4 verses]

Robert Lowry

♩ = 112

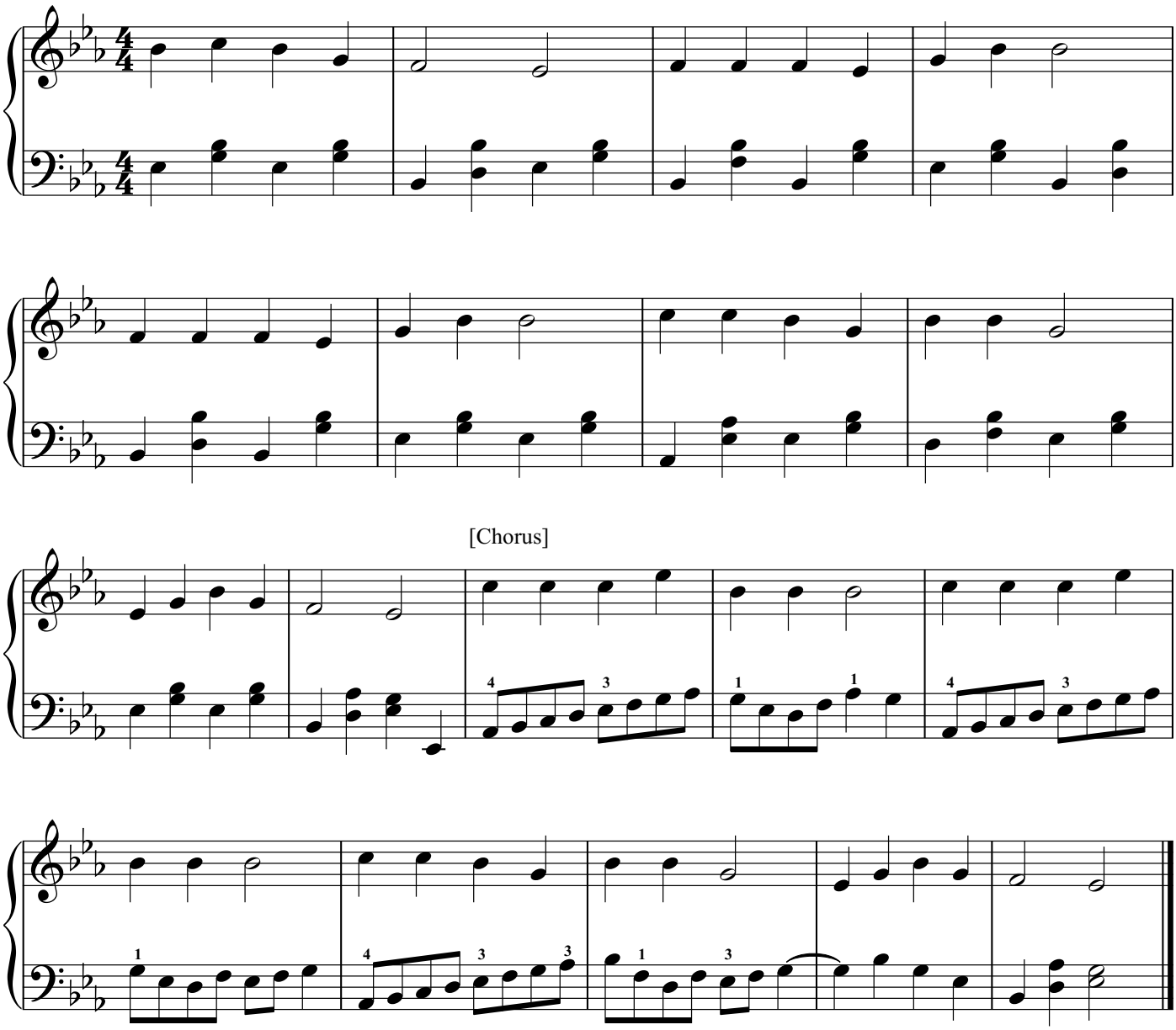

[Chorus]

45. Come, Ye Sinners, Poor and Needy

搭 救 罪 人

[4 verses]

William L. Viner

♩ = 100

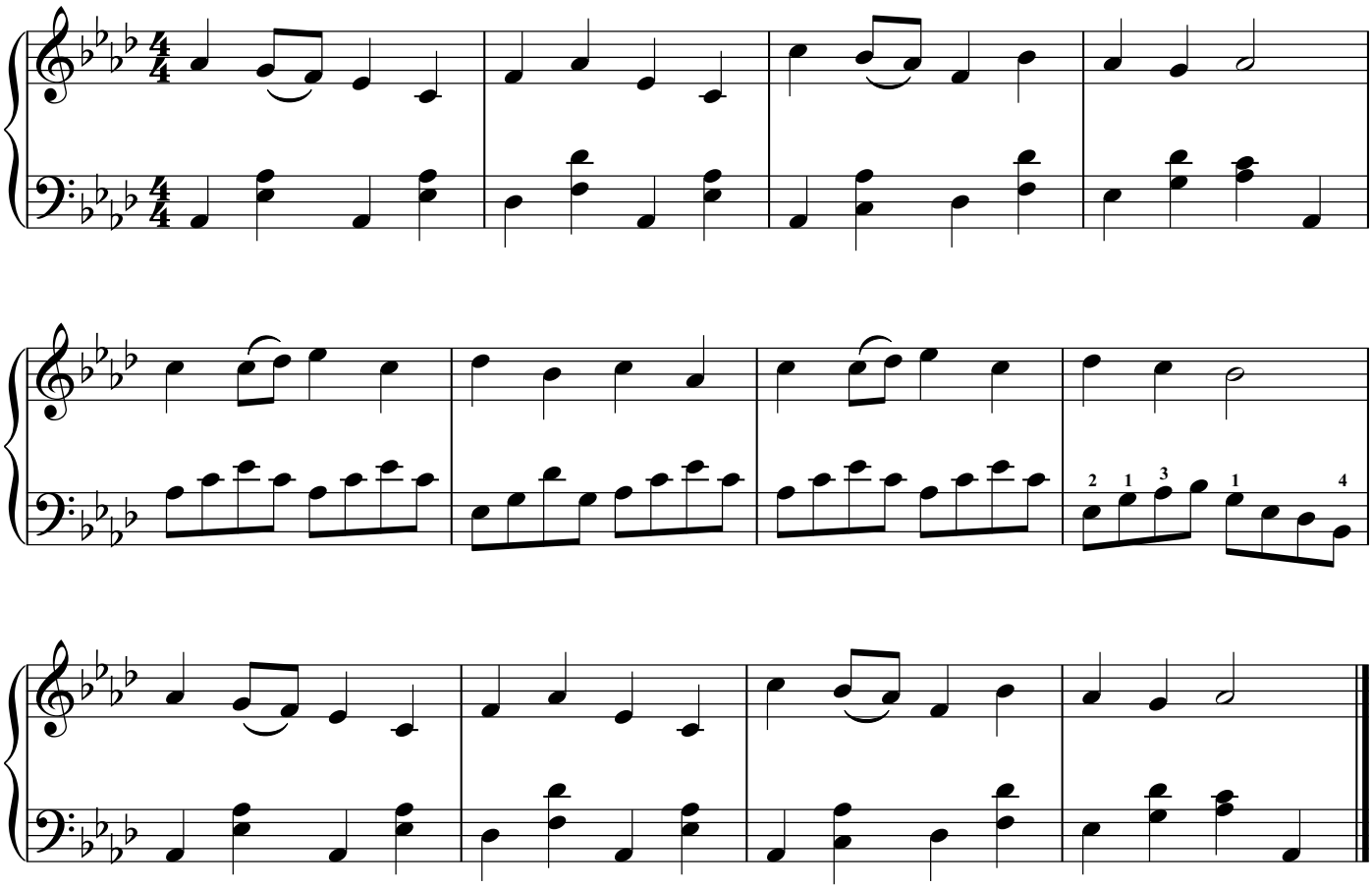

46. Jesus Christ Healed My Sight

主 開 心 眼

[3 verses] Unknown

♩ = 96

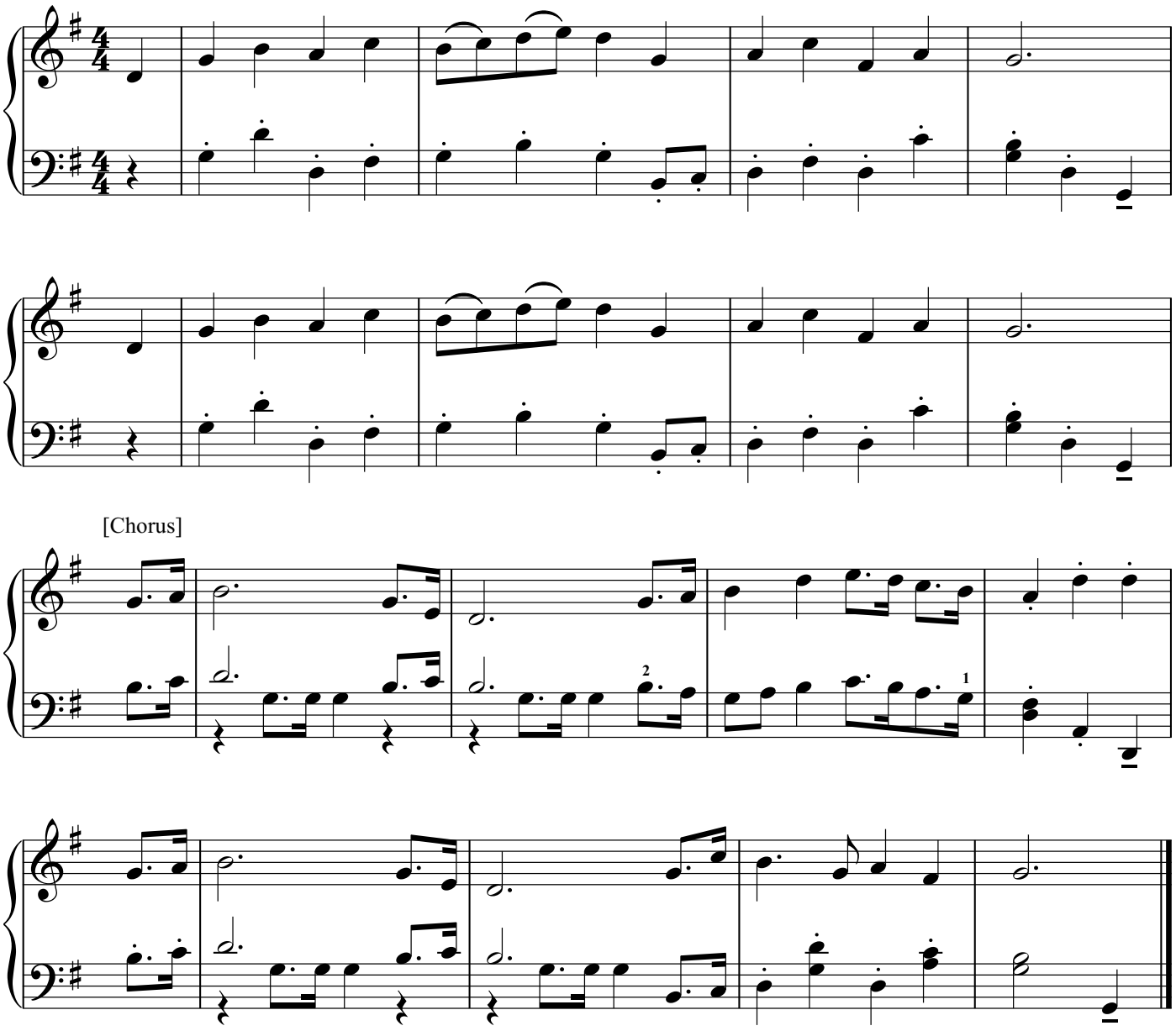

47. Out of My Bondage, Sorrow, and Night

耶 穌 救 我

[3 verses]

George C. Stebbins

♩ = 100

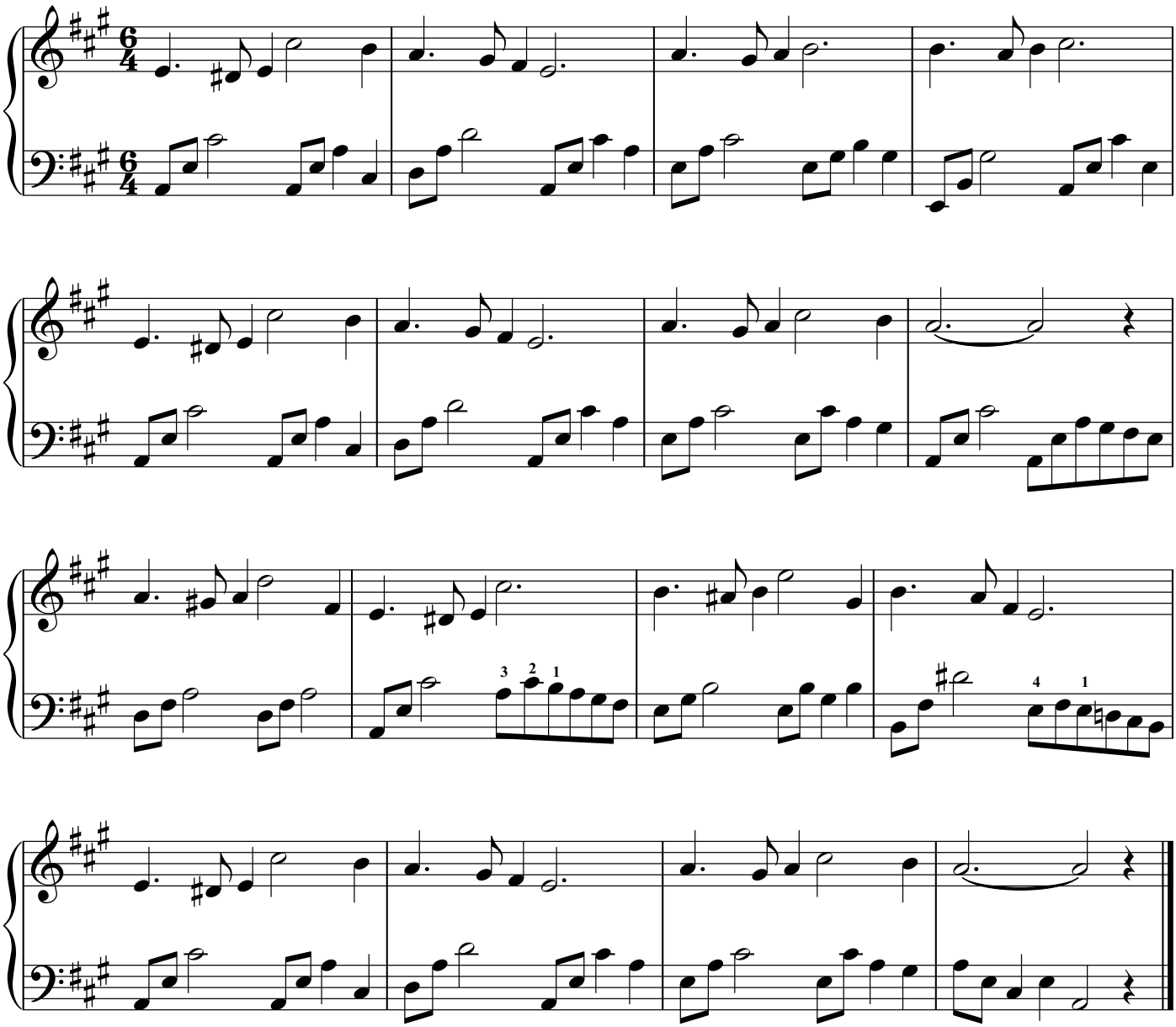

48. Near the Cross

救 恩 成 在 十 架

[4 verses]

William H. Doane

♩. = 58

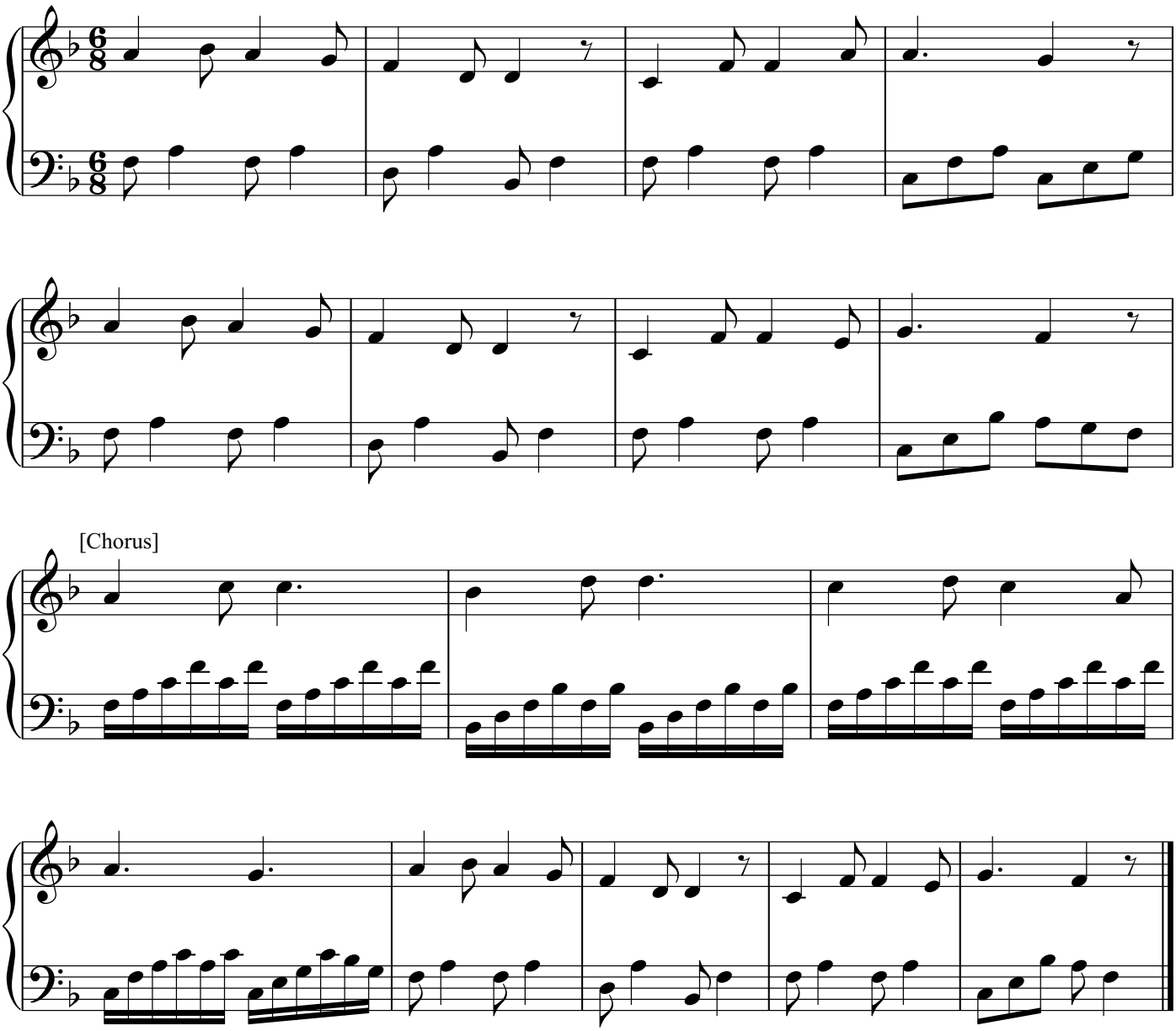

49. All the Way to Calvary

主 拯 救 我

[3 verses] I. H. Meredith

♩ = 100

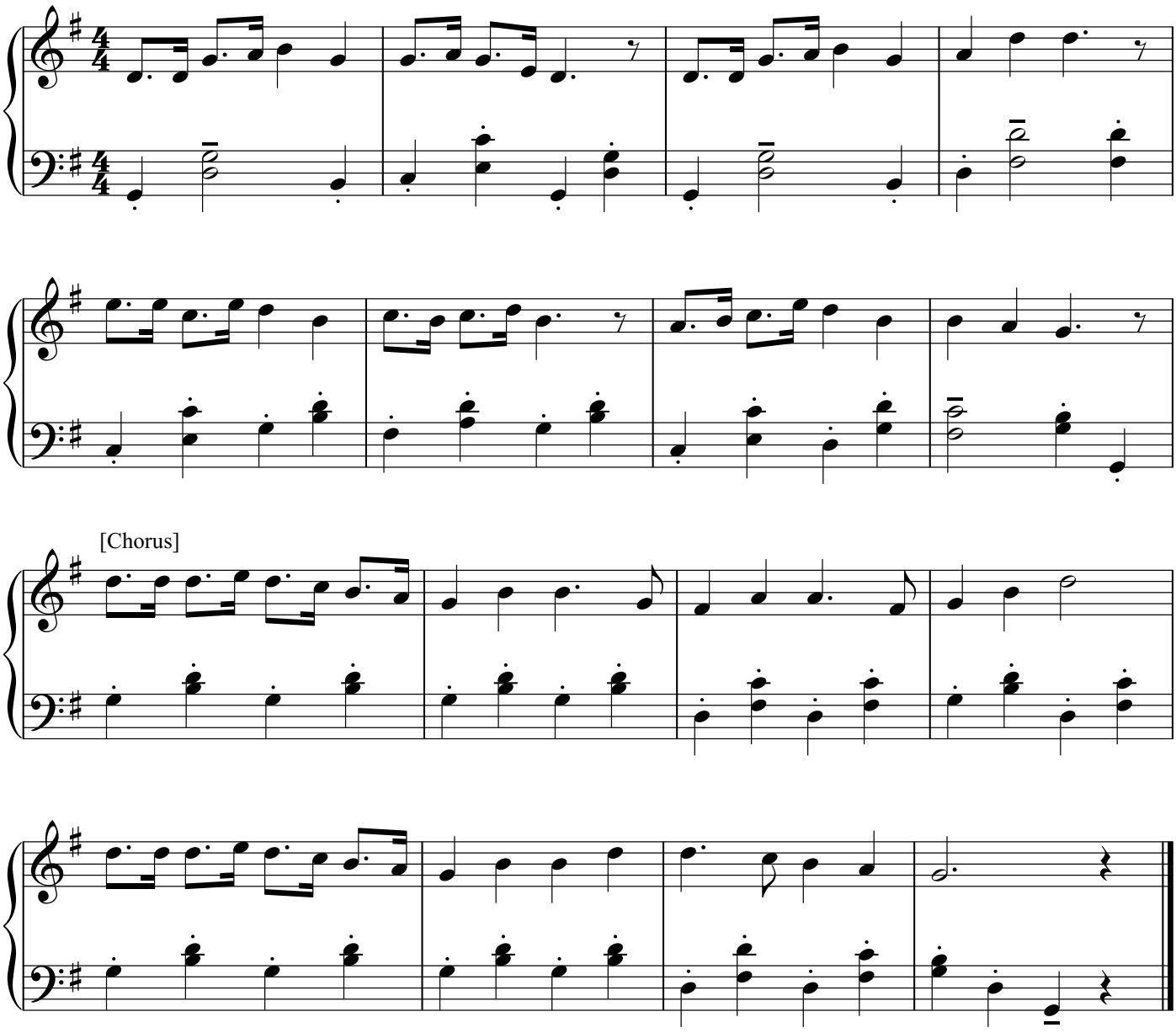

50. Jesus Only Is Our Message

唯 獨 耶 穌

[4 verses] Unknown

♩ = 92

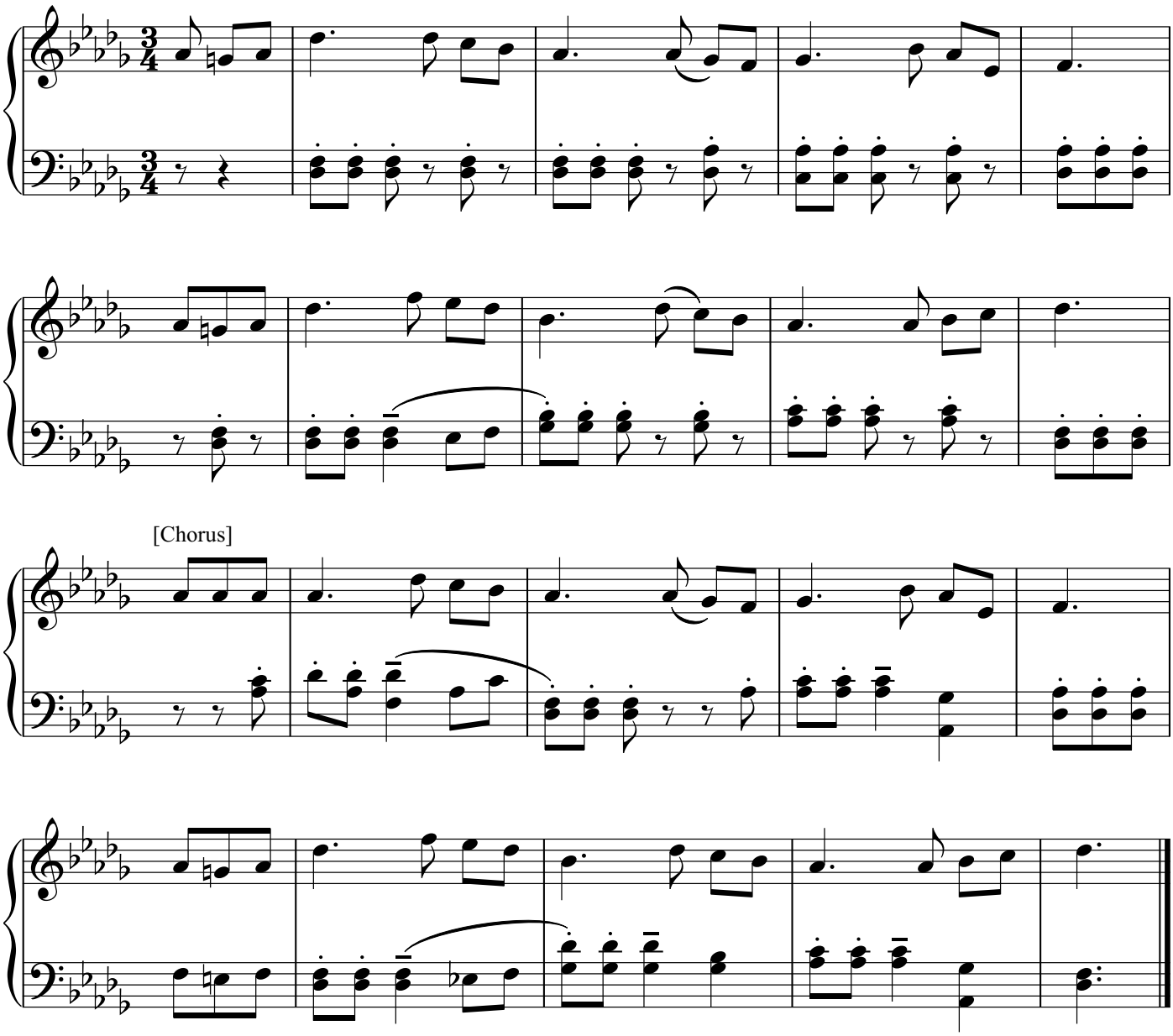

51A. Rock of Ages

萬 古 靈 磐

[3 verses]

Edwin O. Excell

♩ = 100

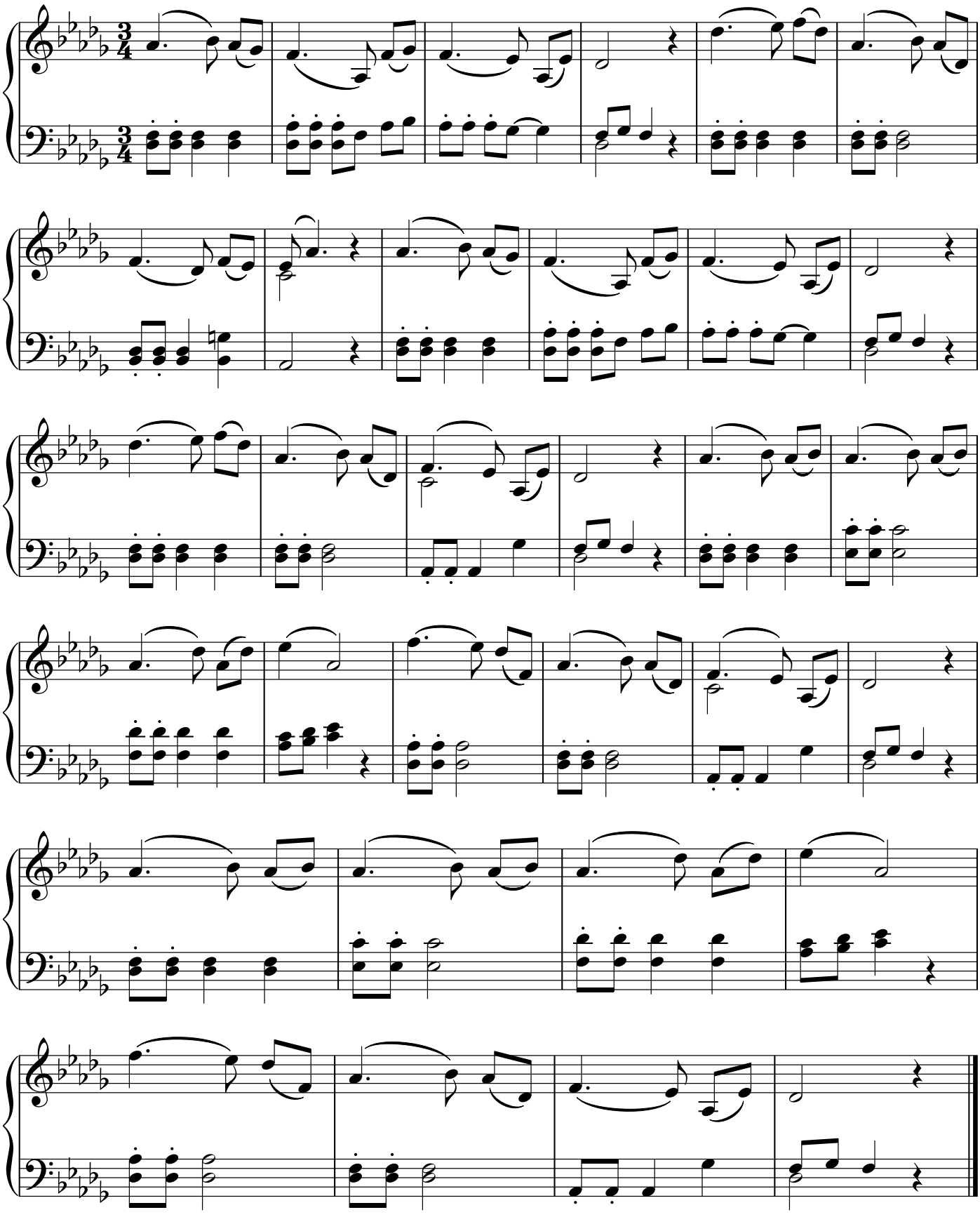

51B. Rock of Ages

萬 古 靈 磐

[3 verses]

Thomas Hastings

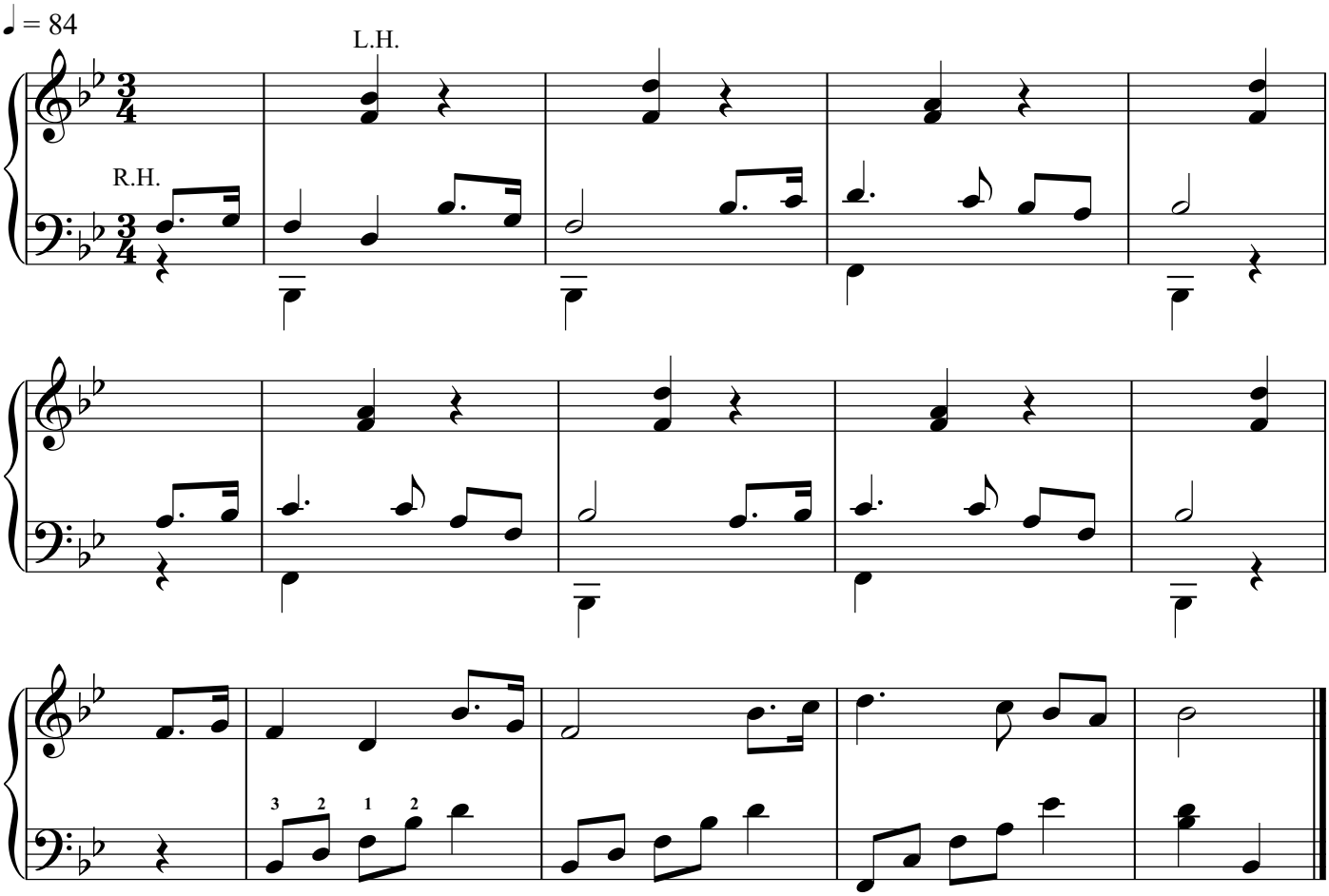

52. Jesus Paid It All

主 恩 浩 大

[4 verses]

John T. Grape

♩ = 80

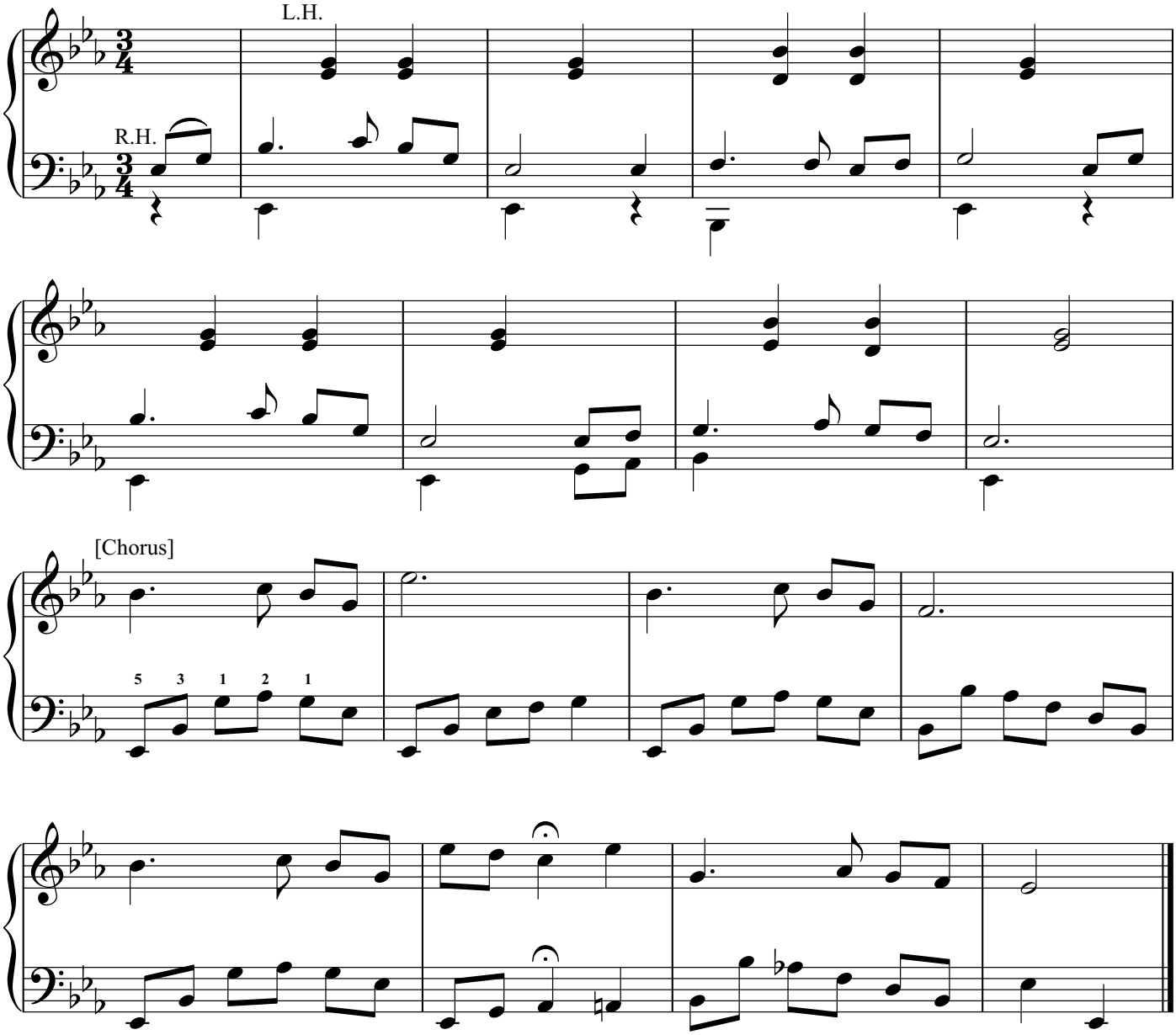

53. God Is Love

天 父 慈 仁

[3 verses] Unknown

♩. = 44

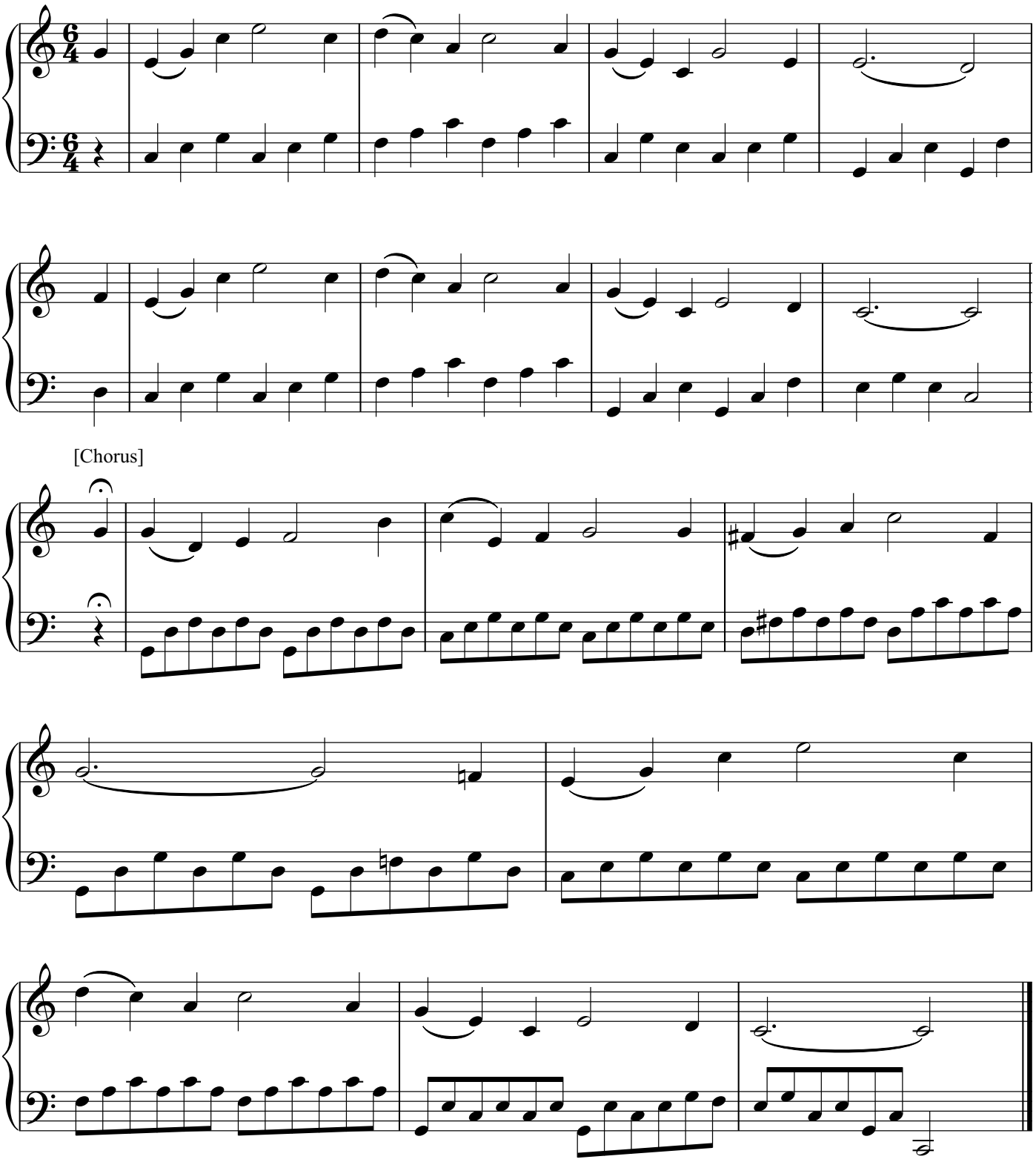

54. From Darkness into the Light

離 暗 就 光

[3 verses]

Unknown

♩ = 120

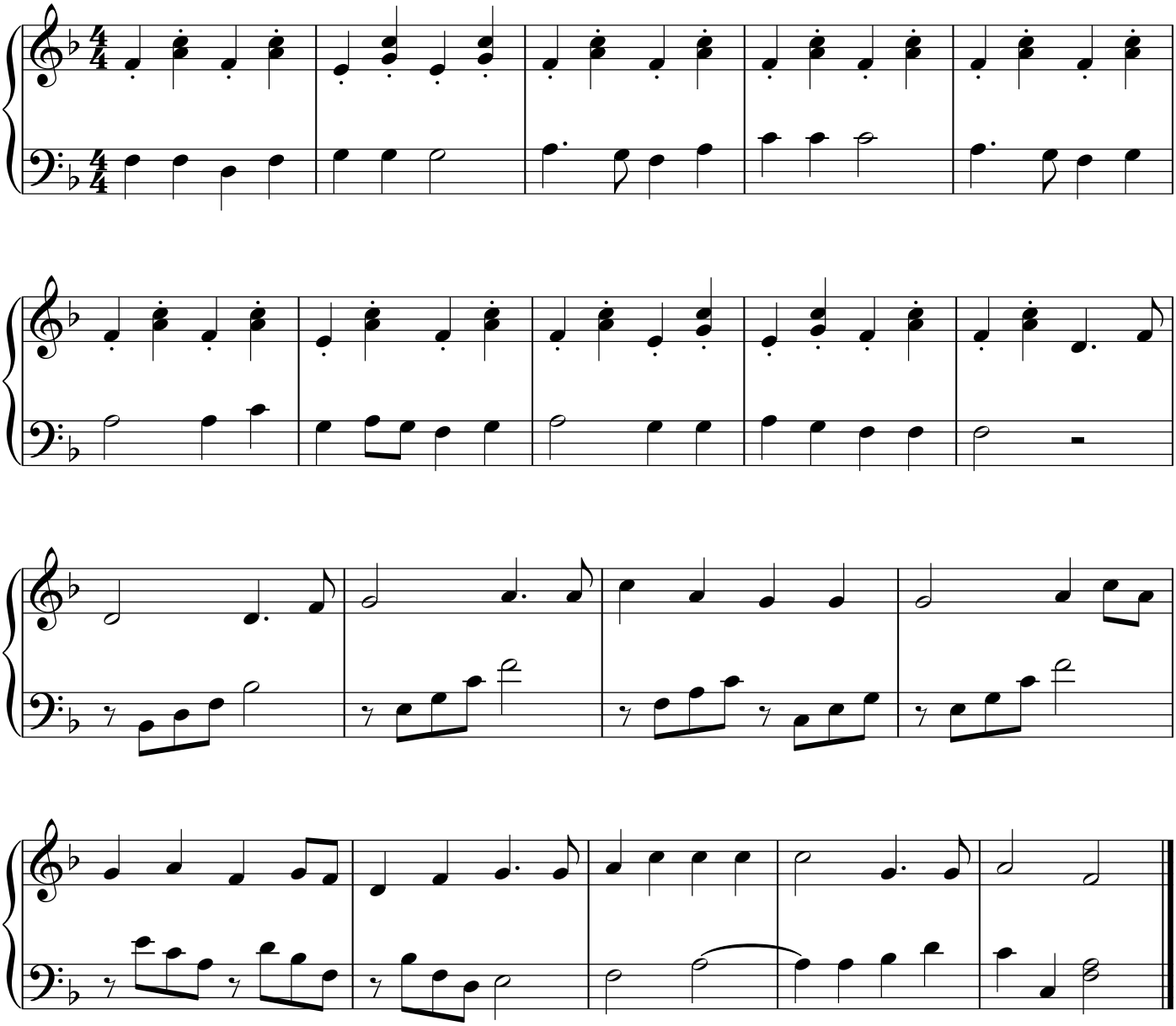

55. The Lord Sets Me Free

蒙 主 釋 放

[3 verses]

Unknown

♪ = 120

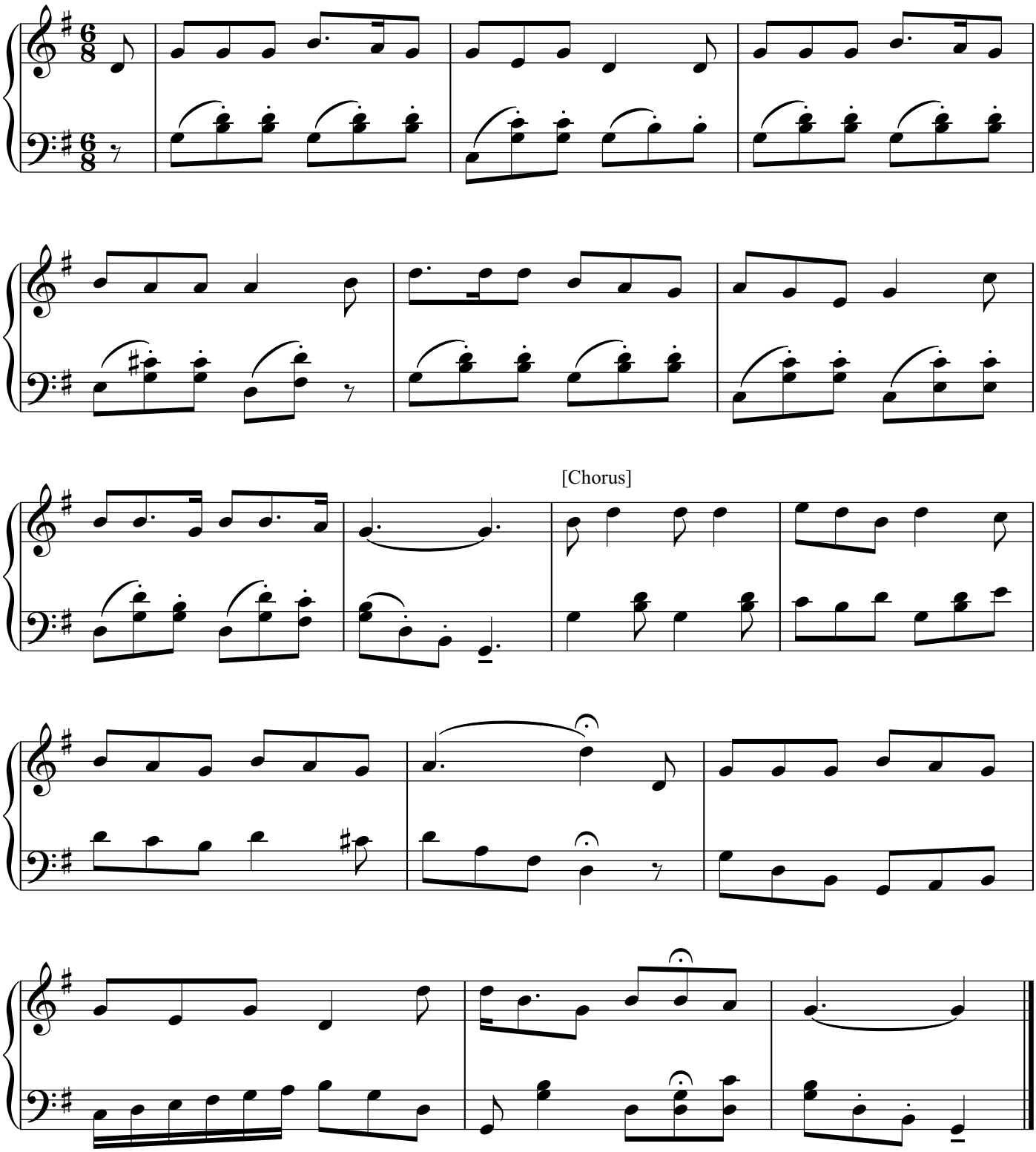

56. Blow Ye the Trumpet, Blow

禧 年 已 到

[4 verses]

Lewis Edson

♩ = 100

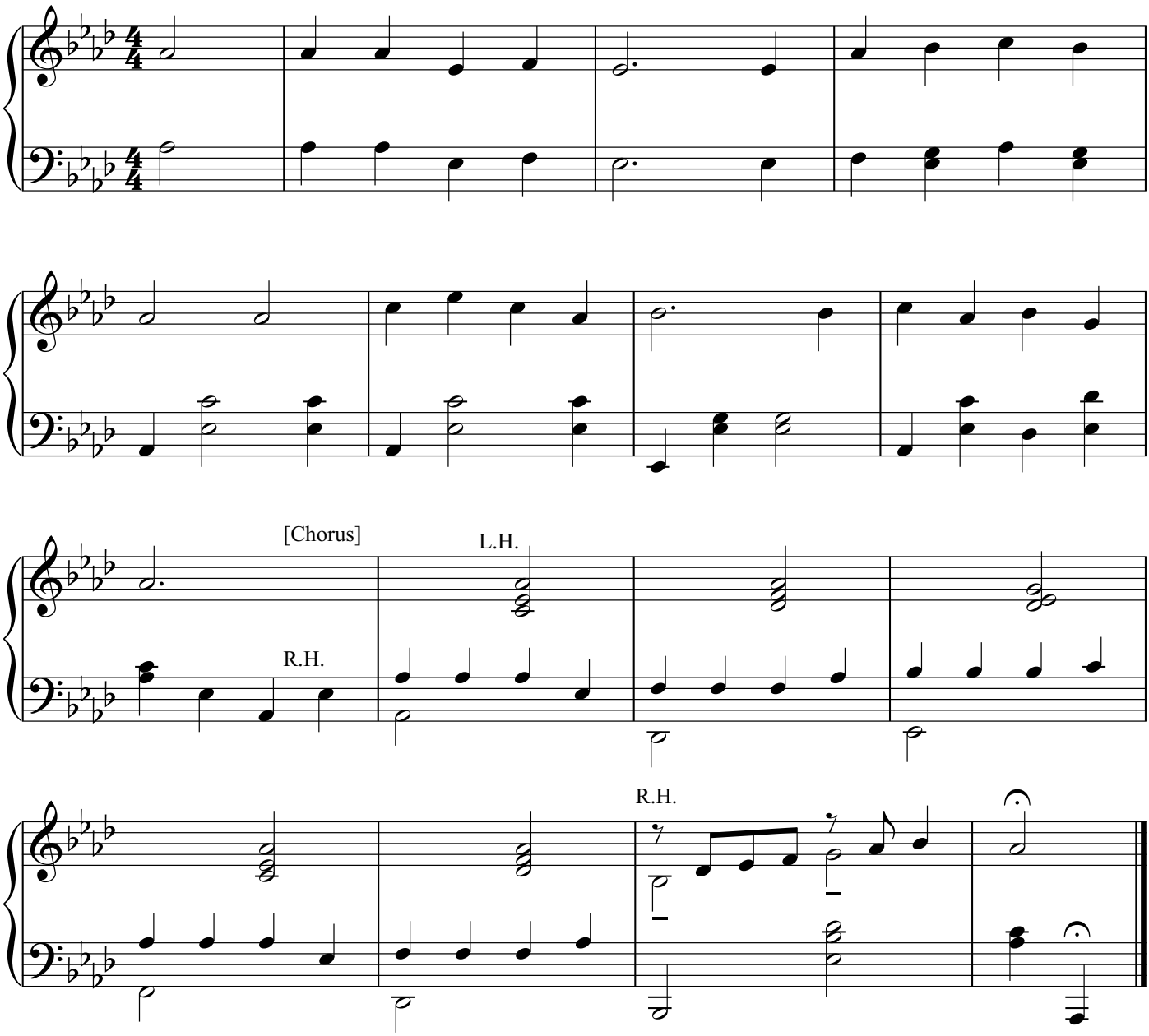

57. Just as I Am

我 罪 極 重

[4 verses]

William B. Bradbury

♩ = 96

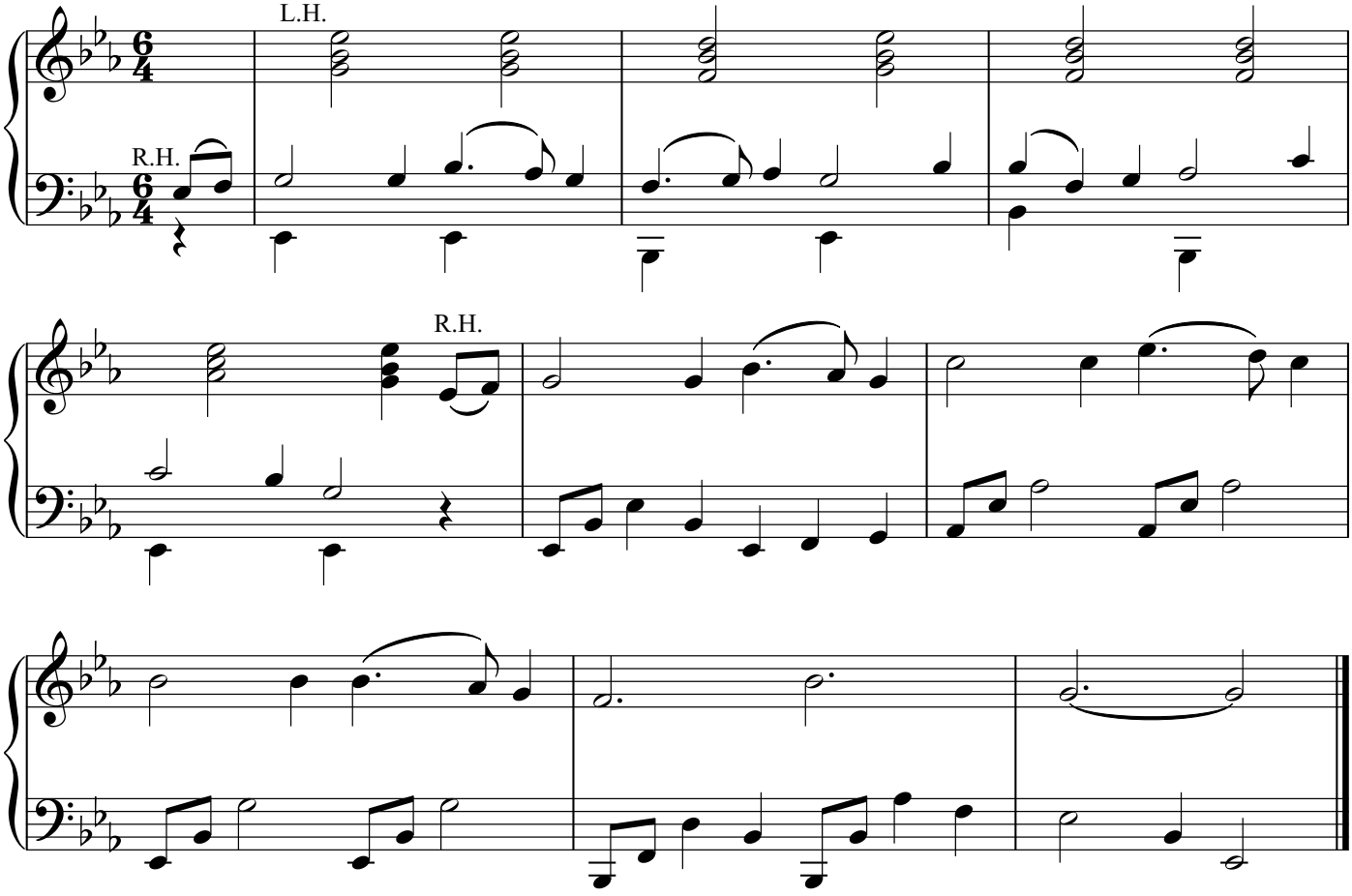

58. He Leadeth Me

耶 穌 领 我

[4 verses]

William B. Bradbury

♩ = 96

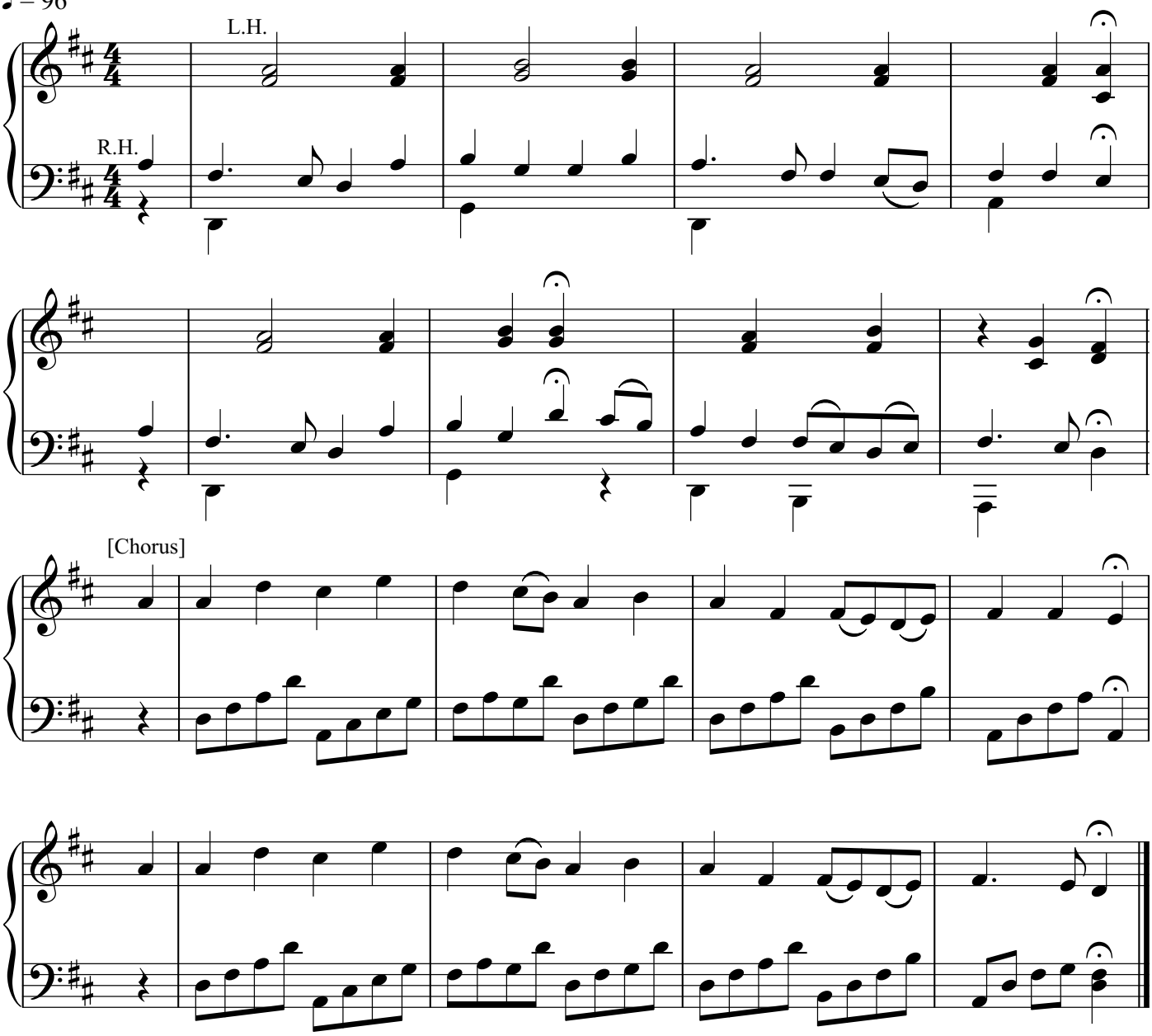

59. Guide Me, O Thou Great Redeemer

求 主 引 導

[3 verses]

J.J. Rousseau

♩ = 100

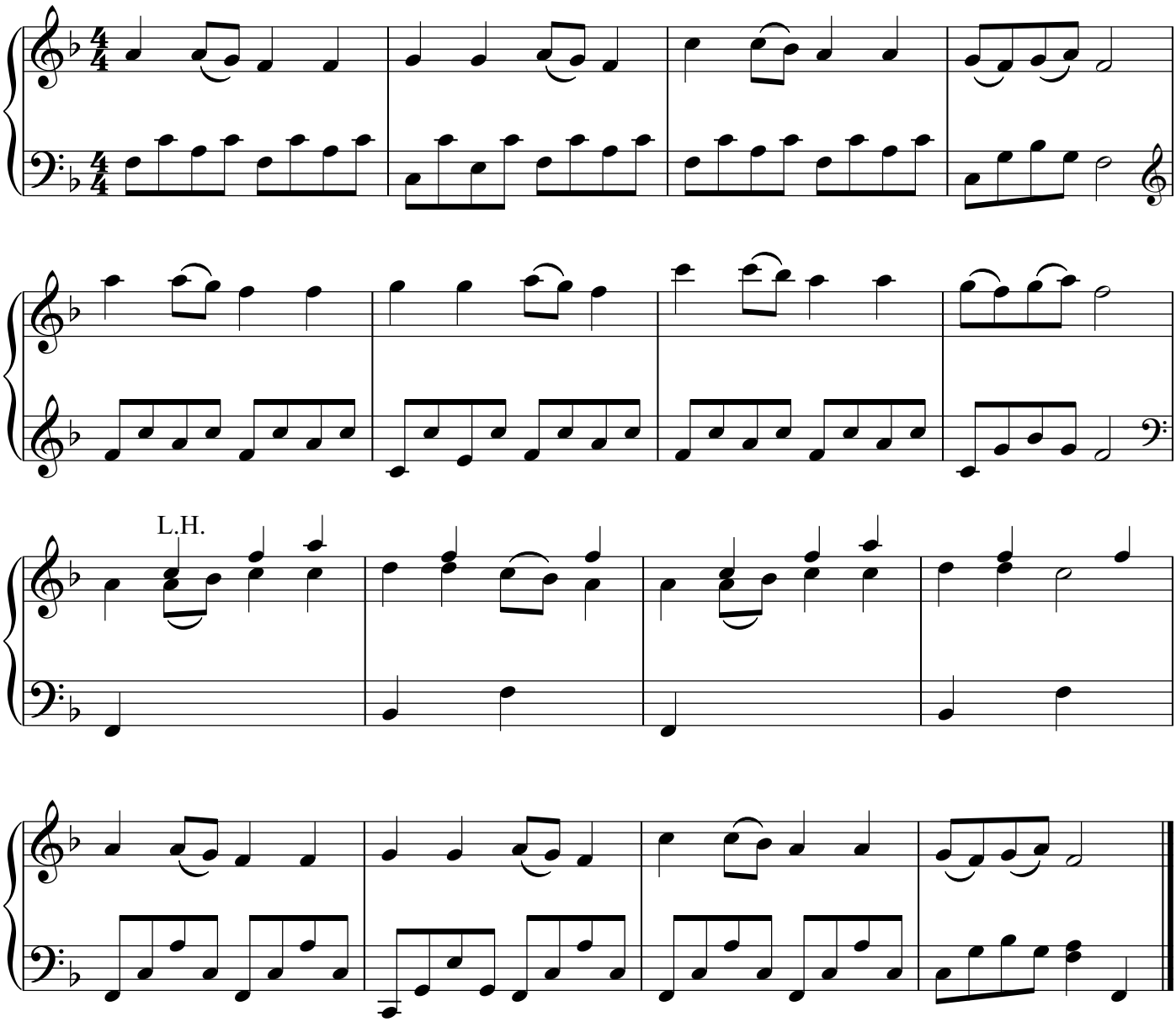

60. Let Him Lead

行 走 天 路

[4 verses]

Unknown

♩. = 52

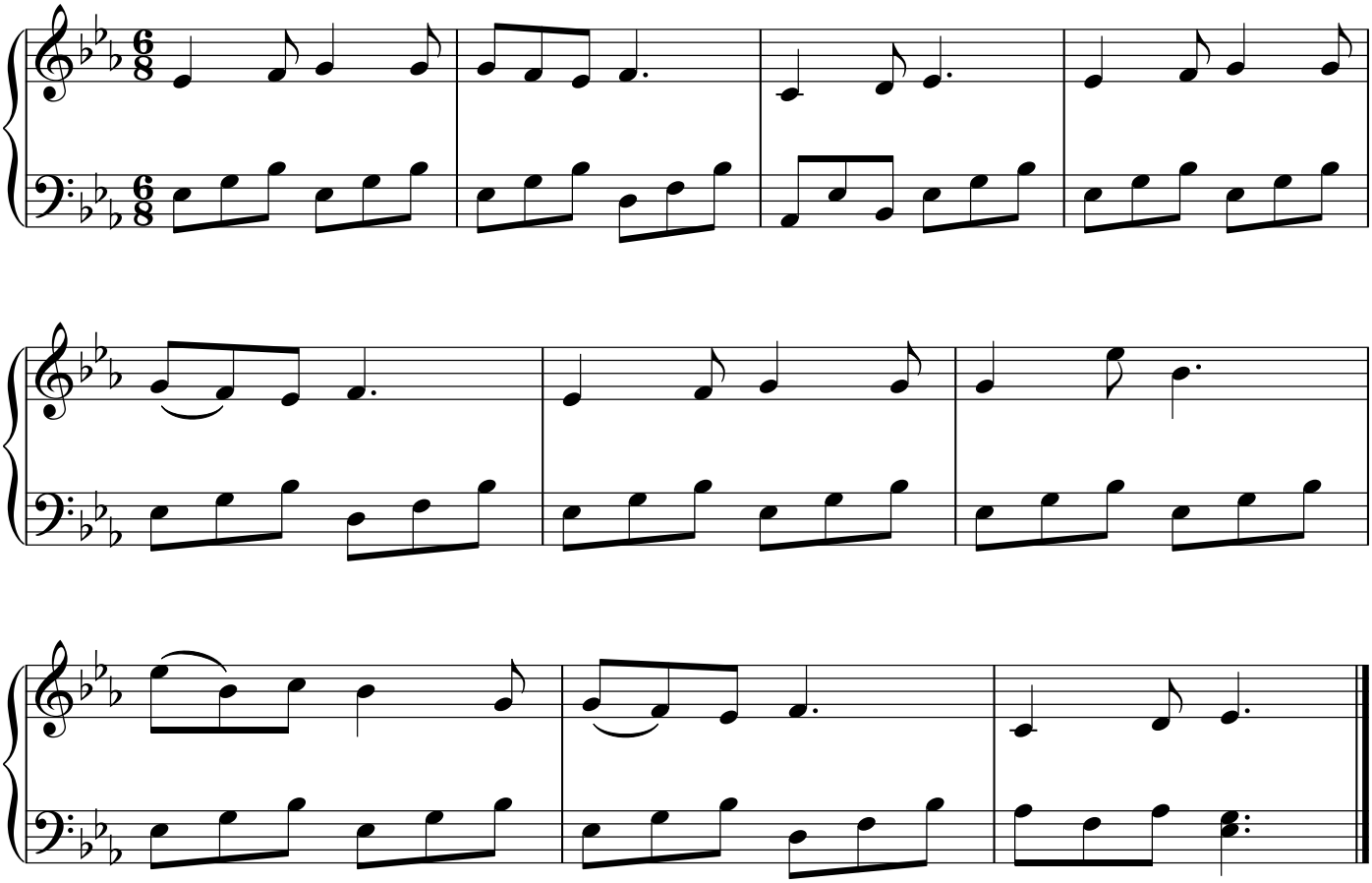

61. Lead, Kindly Light

求 主 引 路

[3 verses]

John B. Dykes

♩ = 72

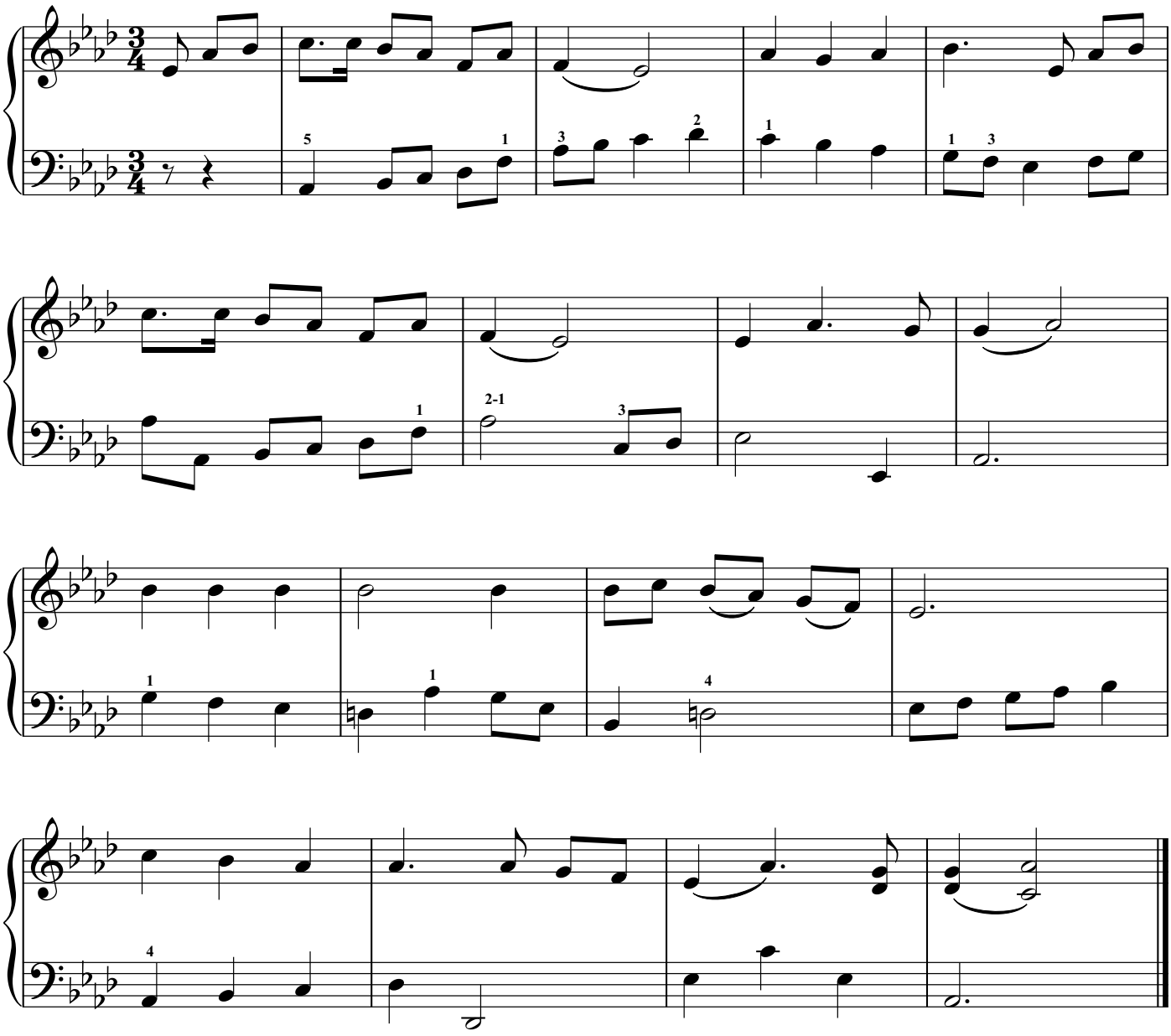

62. The Saviour with Me

願 主 偕 行

[4 verses]

John R. Sweney

♩ = 100

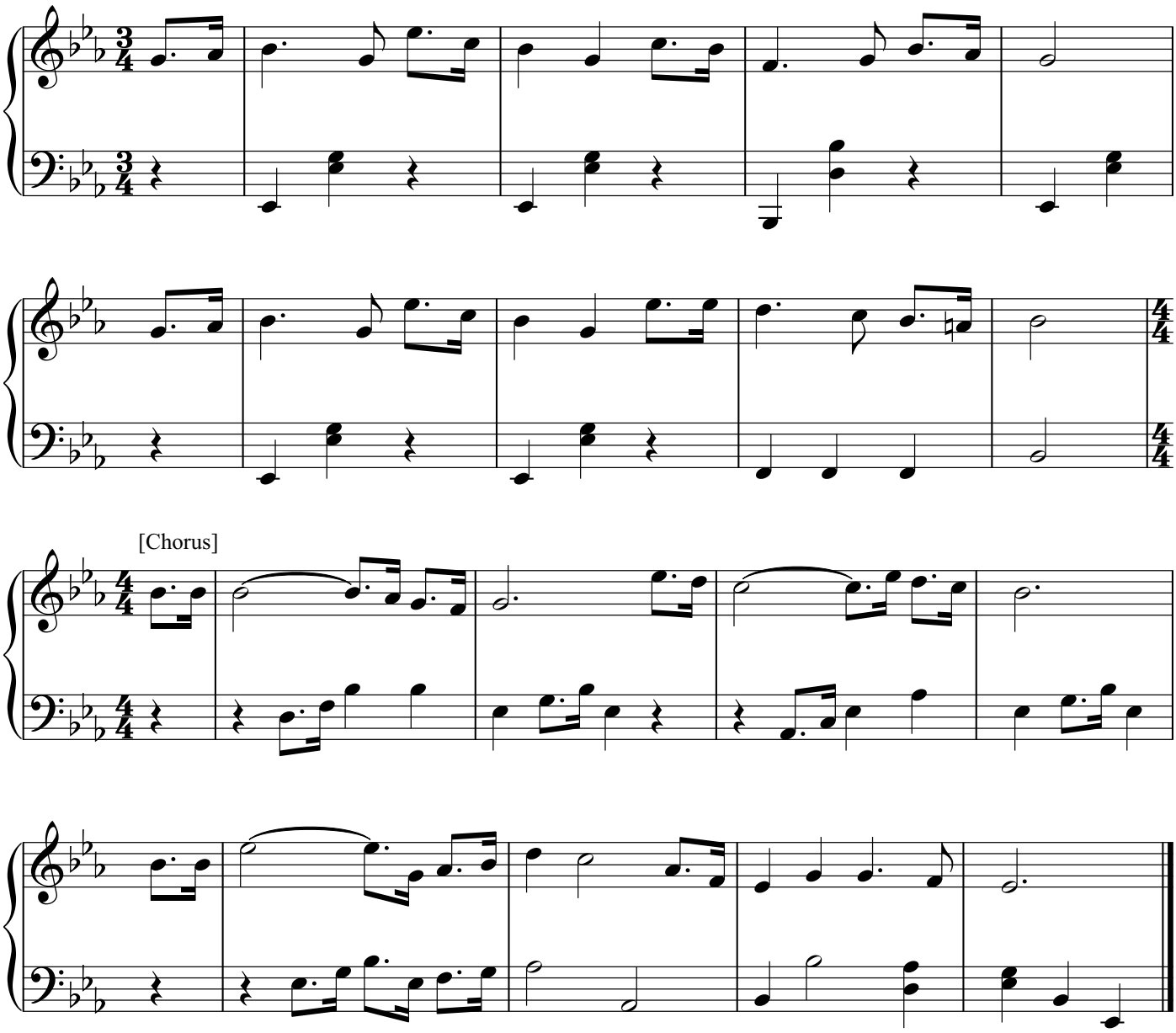

63. Tarry with Me

願 主 領 路

[3 verses]

Unknown

♩. = 56

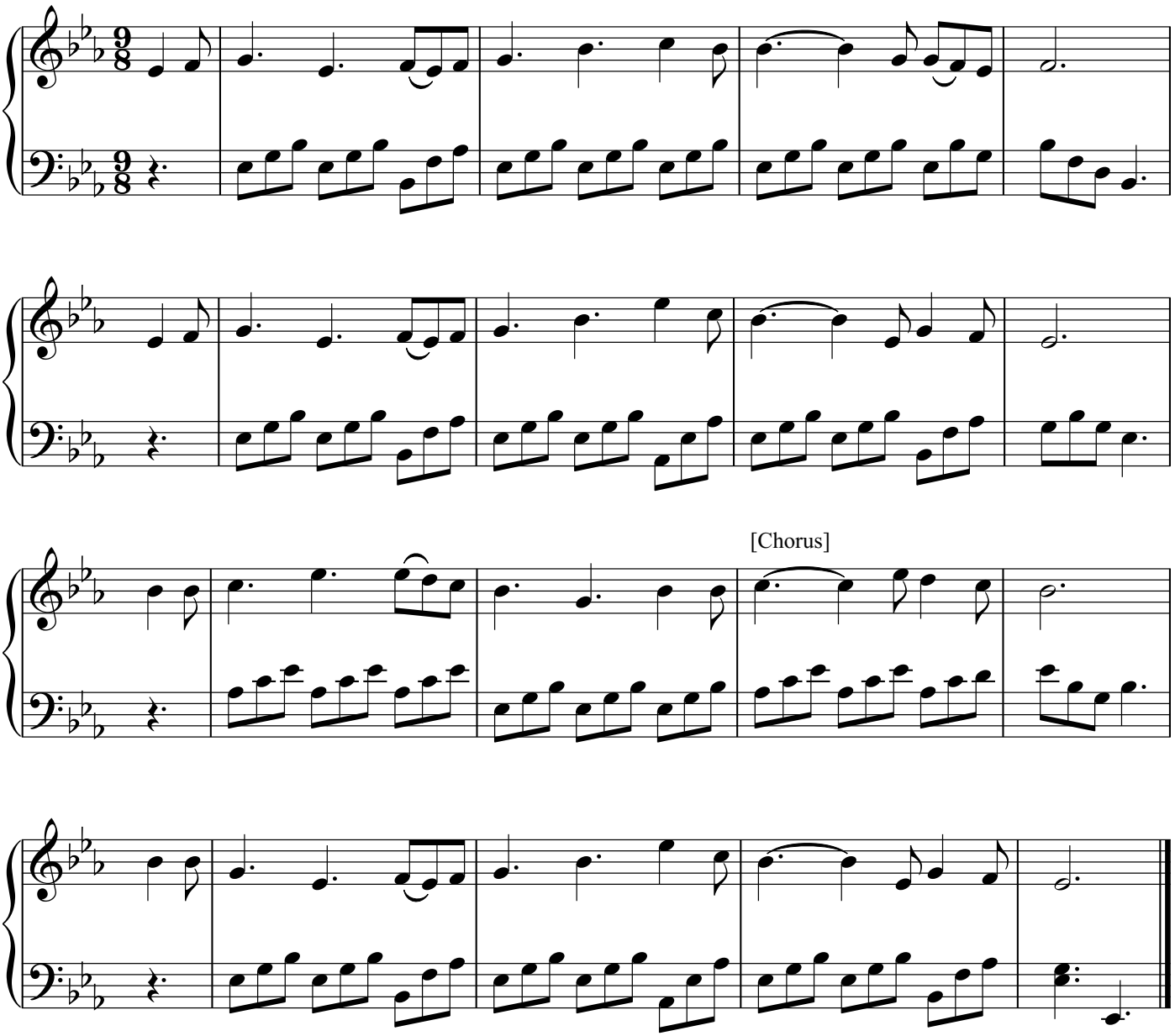

64. Heavenly Sunlight

真 光 领 導

[3 verses]

George H. Cook

♩. = 69

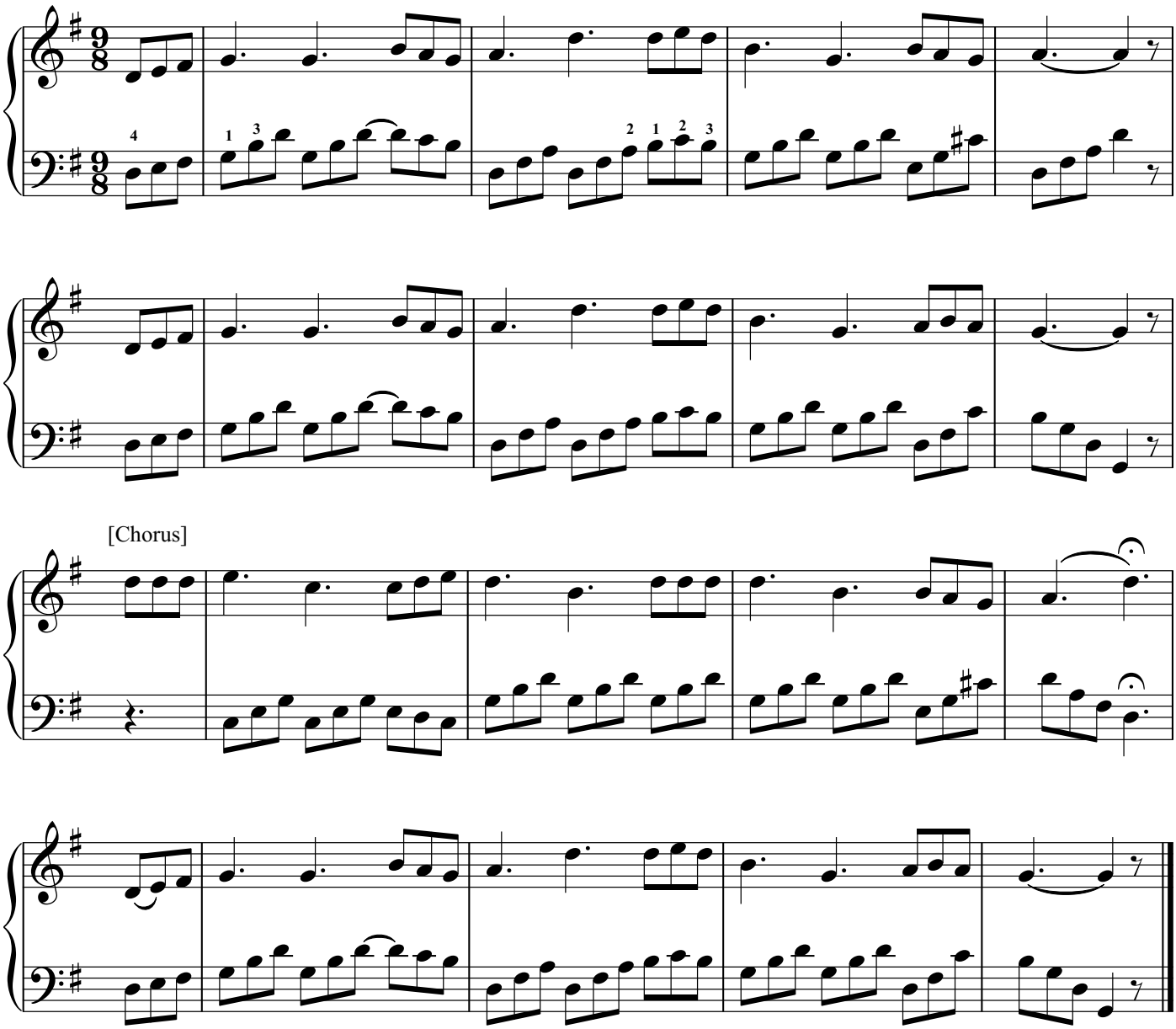

[Chorus]

65. Thou, My Everlasting Portion

靠 近 主

[3 verses]

Silas J. Vail

♩ = 96

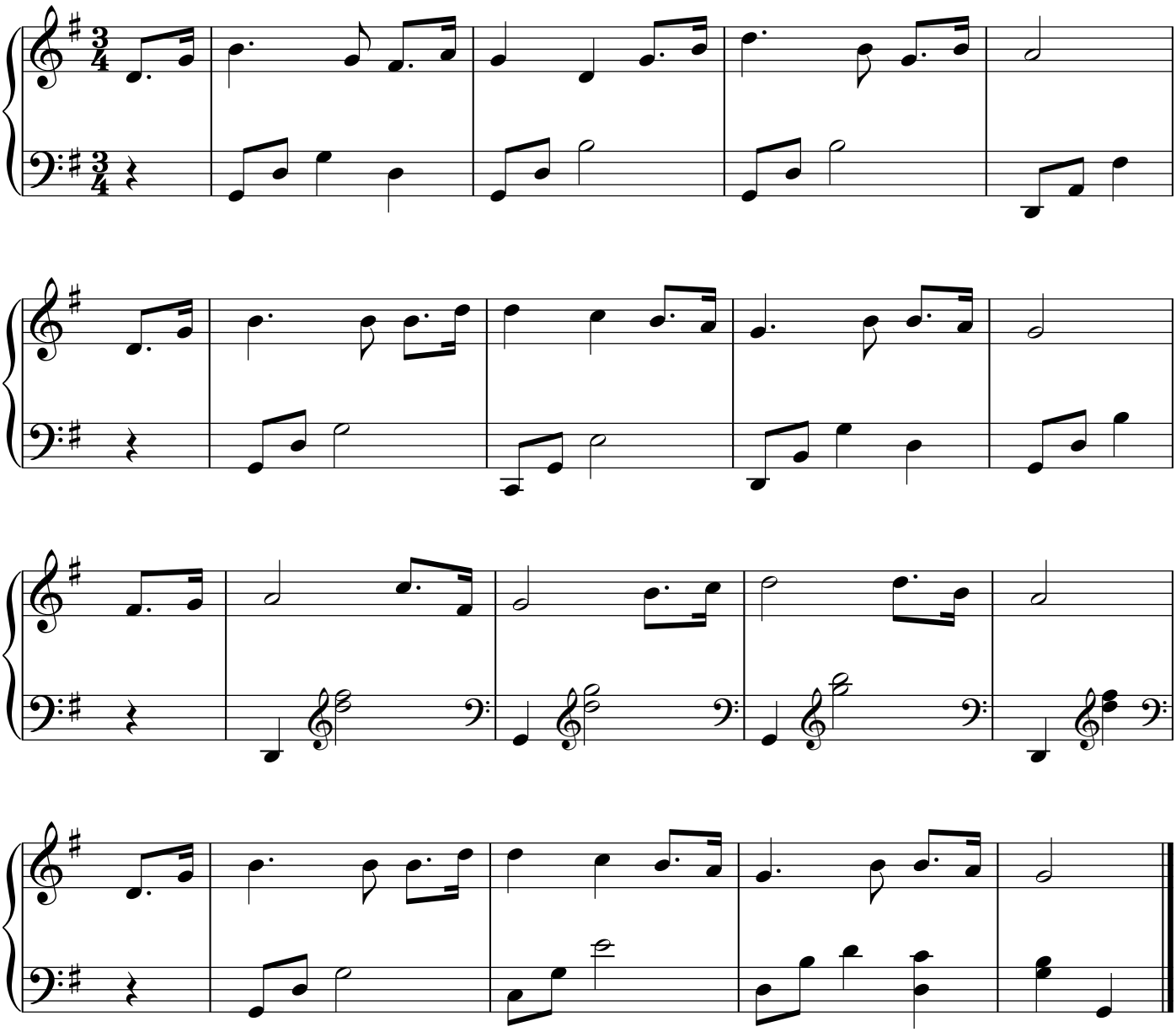

66. Lord, My Soul Will Wait for Thee

主，我 等 候 祢！

[4 verses]

Guo Zhang Song

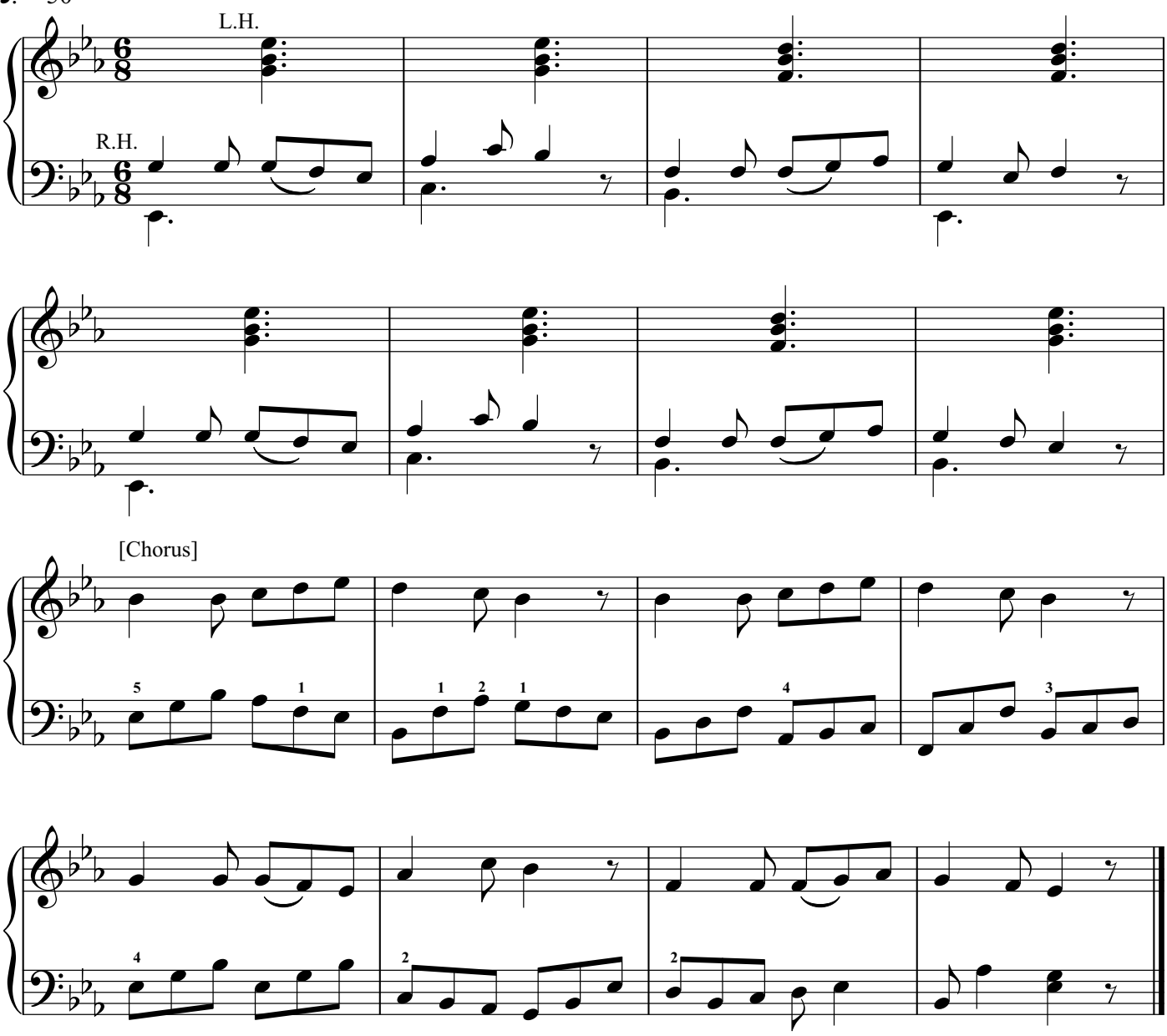

67. Teach Me Thy Way, O Lord

求 主 指 引 我 路

[3 verses]

Benjamin M. Ramsey

♩ = 84

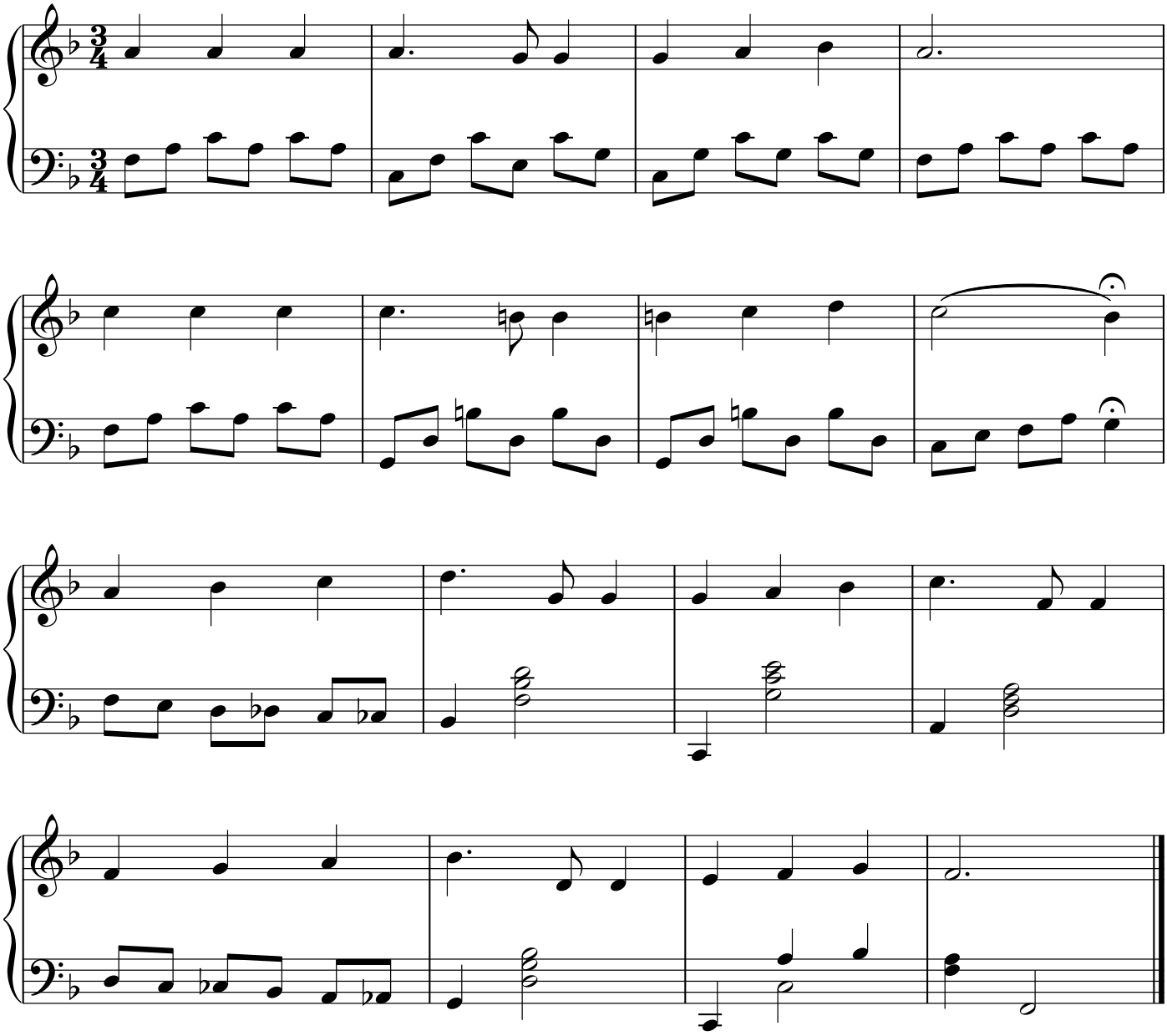

68. Hold Thou My Hand

求 主 攜 我 手

[4 verses]

Hubert P. Main

♩ = 69

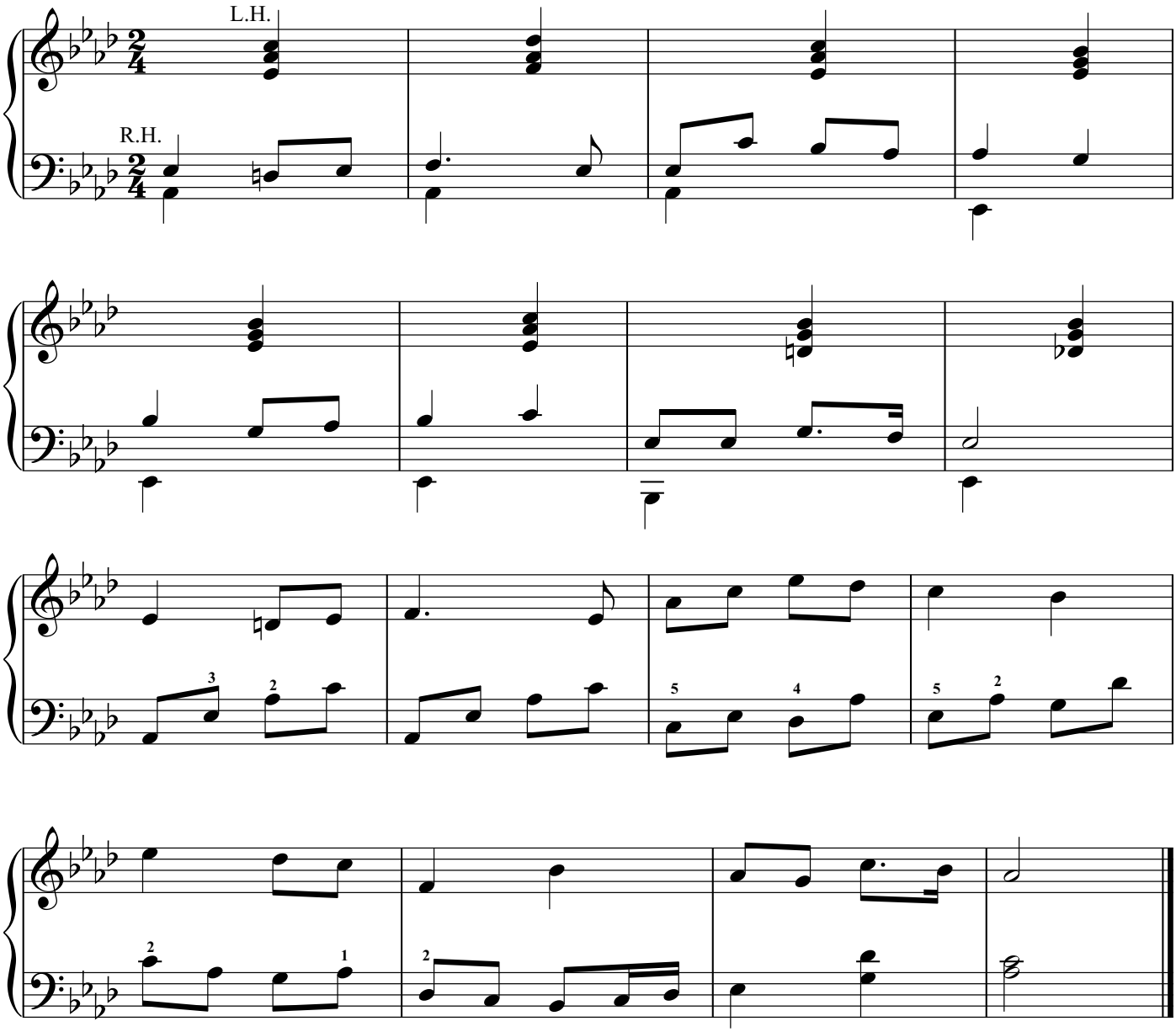

69. Jesus, Saviour, Pilot Me

求 主 掌 我 舵

[3 verses]

John E. Gould

♩ = 80

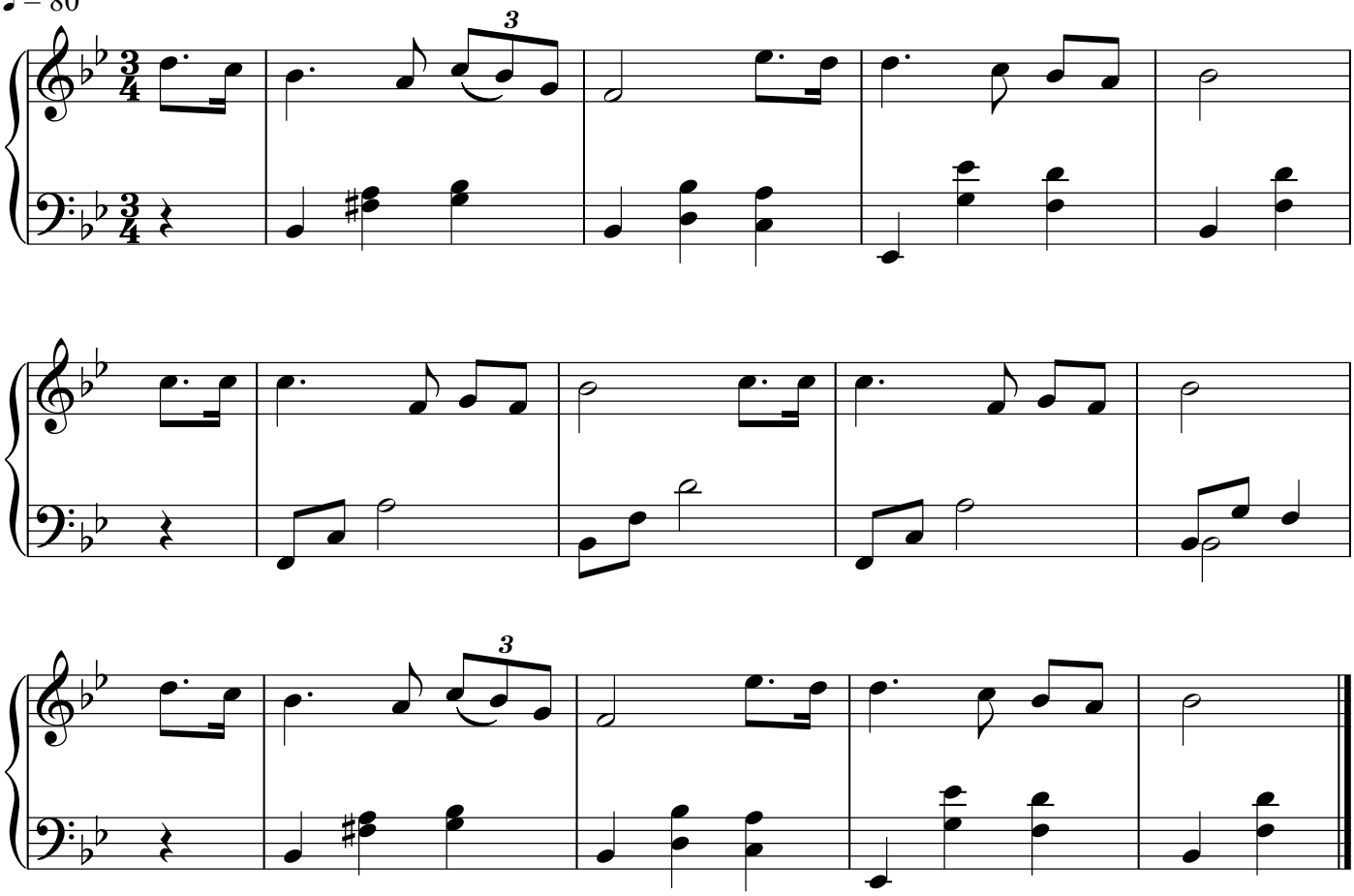

70. None but Christ Can Satisfy

主 有 萬 福

[4 verses]

James McGranahan

♩ = 96

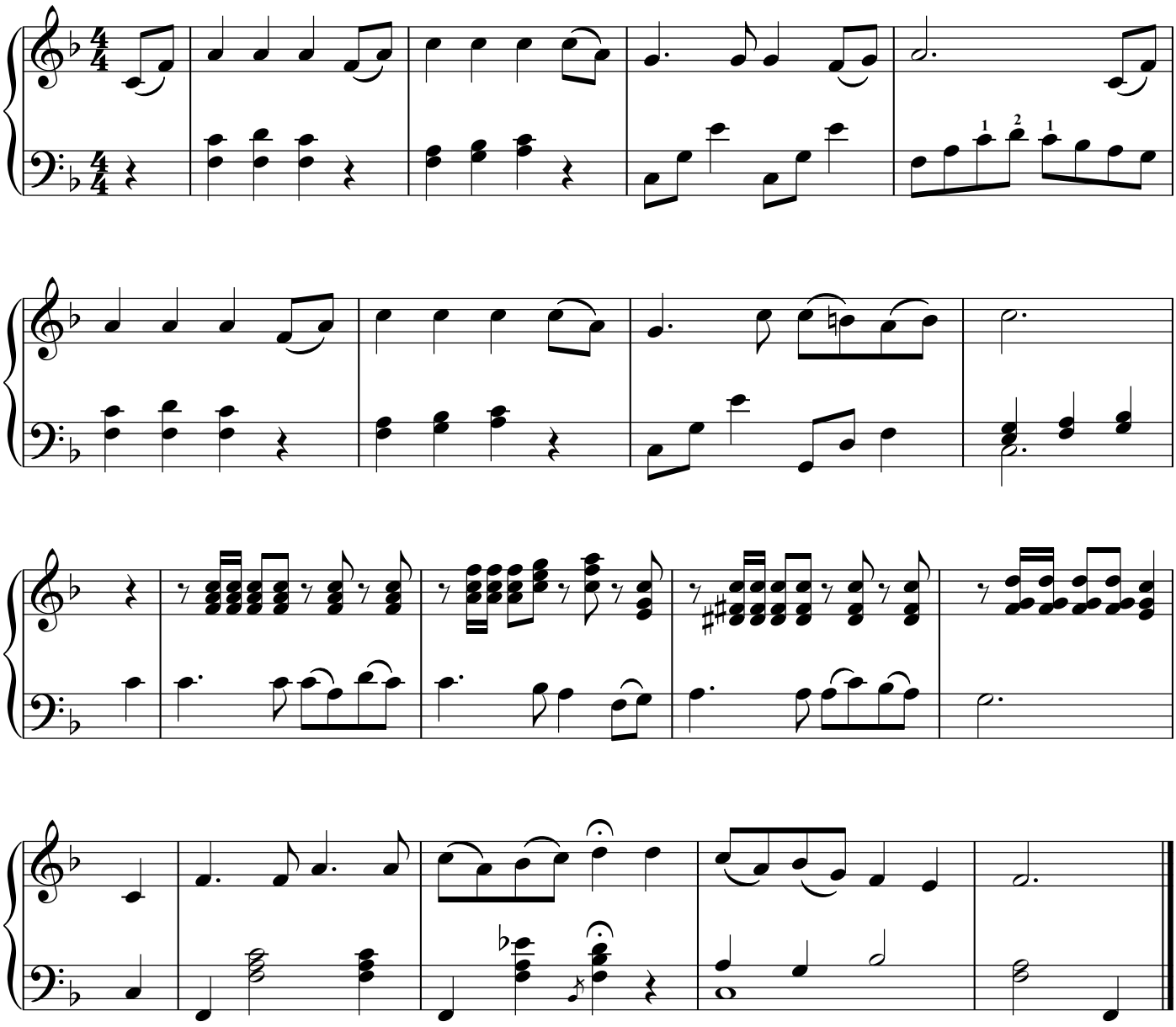

71. Jesus, Thy Name I Love

耶 穌 我 主

[4 verses] Unknown

♩ = 88

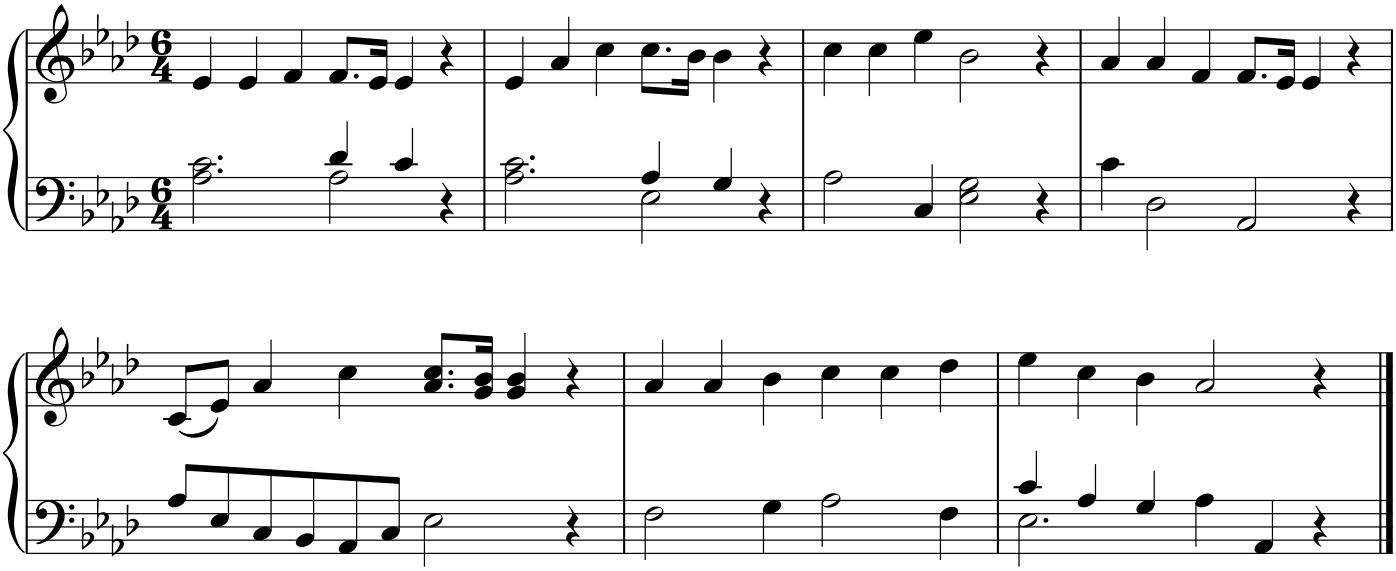

72. The Lord of All Blessings

萬 福 之 主

[4 verses]

John H. Stockton

♩. = 52

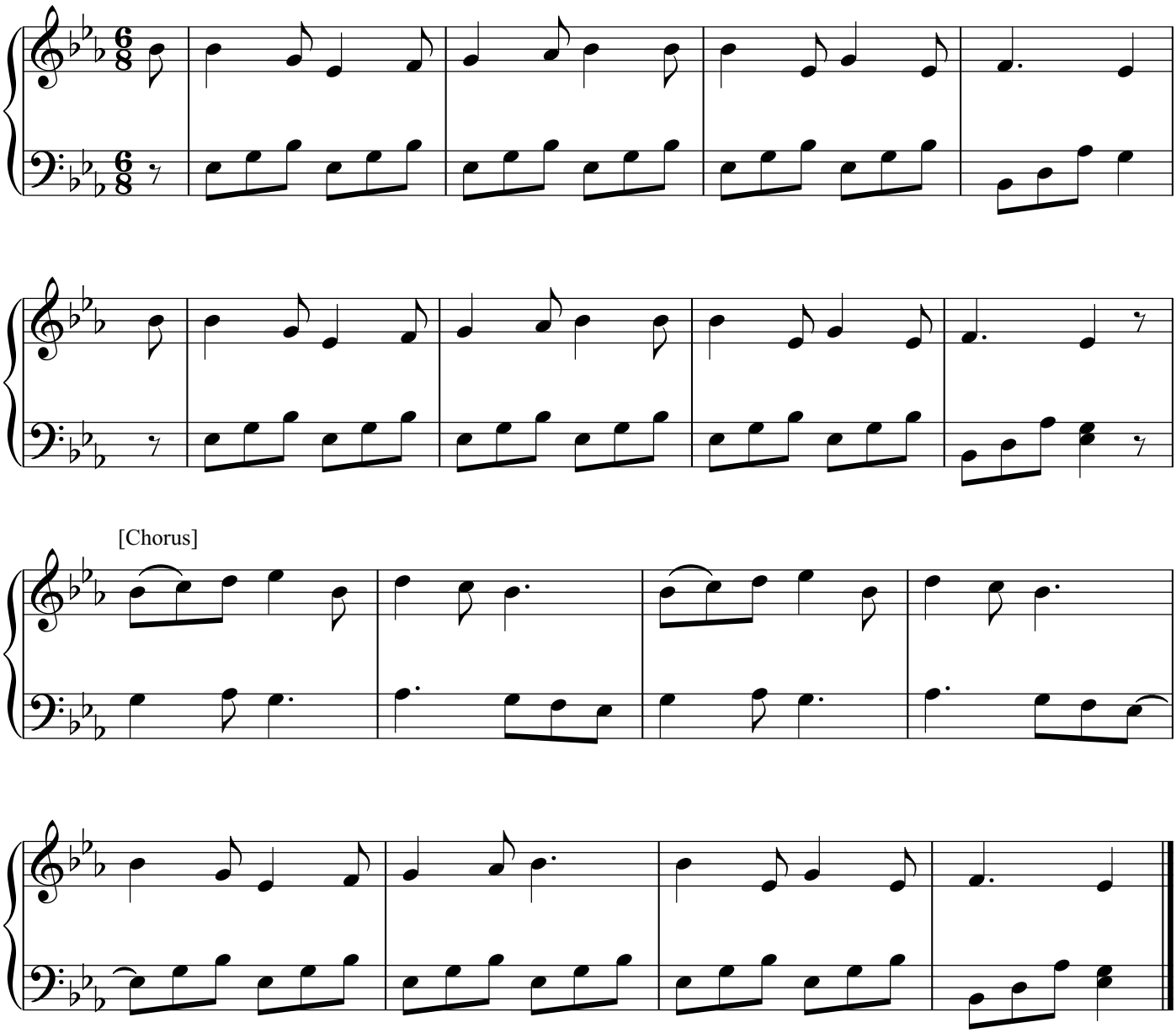

73. Saviour, Like a Shepherd lead Us

賜 福 救 主

[3 verses]

William B. Bradbury

♩ = 92

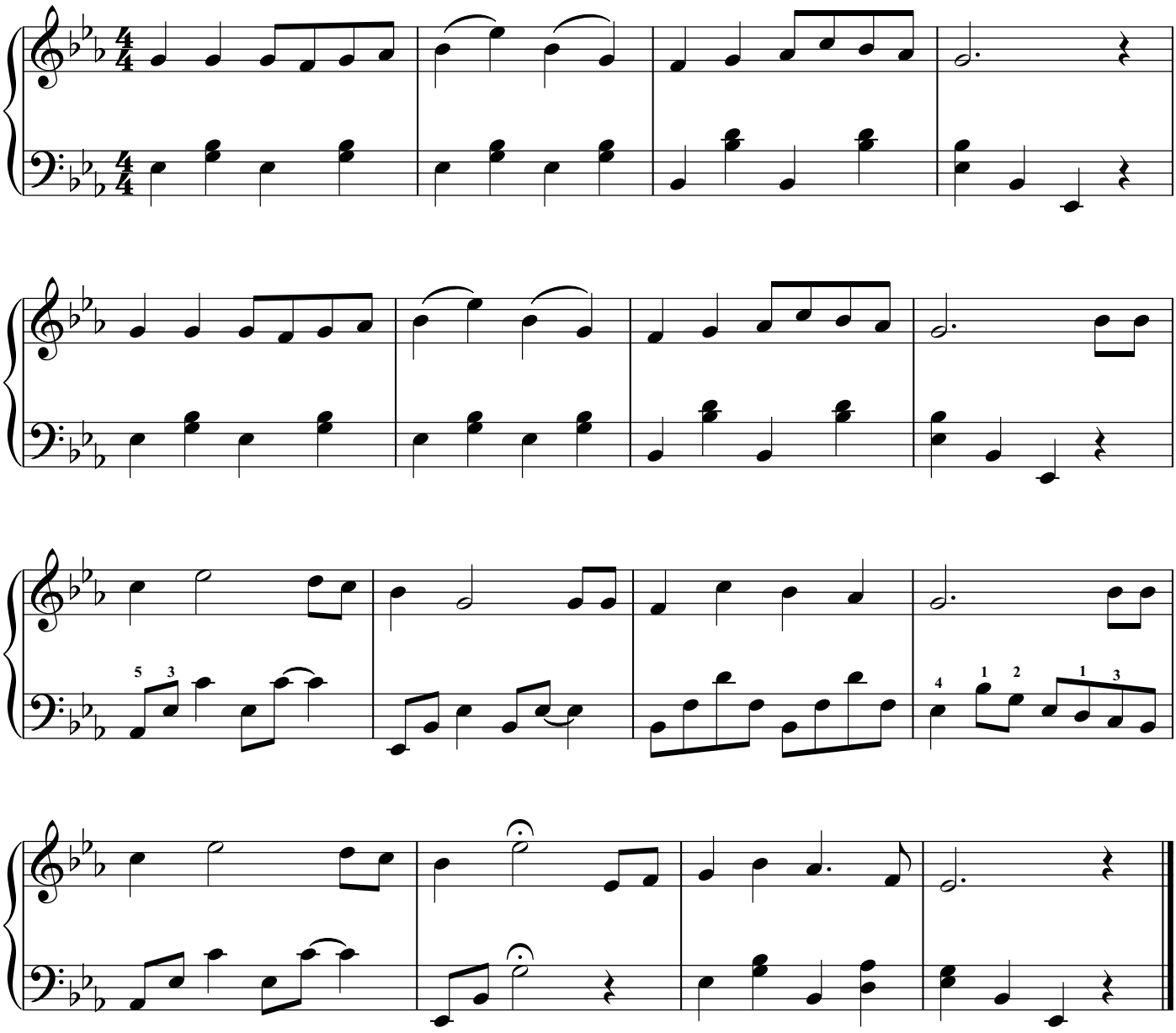

74. Hark! the Herald Angels Sing

救 主 降 生

[3 verses]

Felix Mendelssohn

♩ = 96

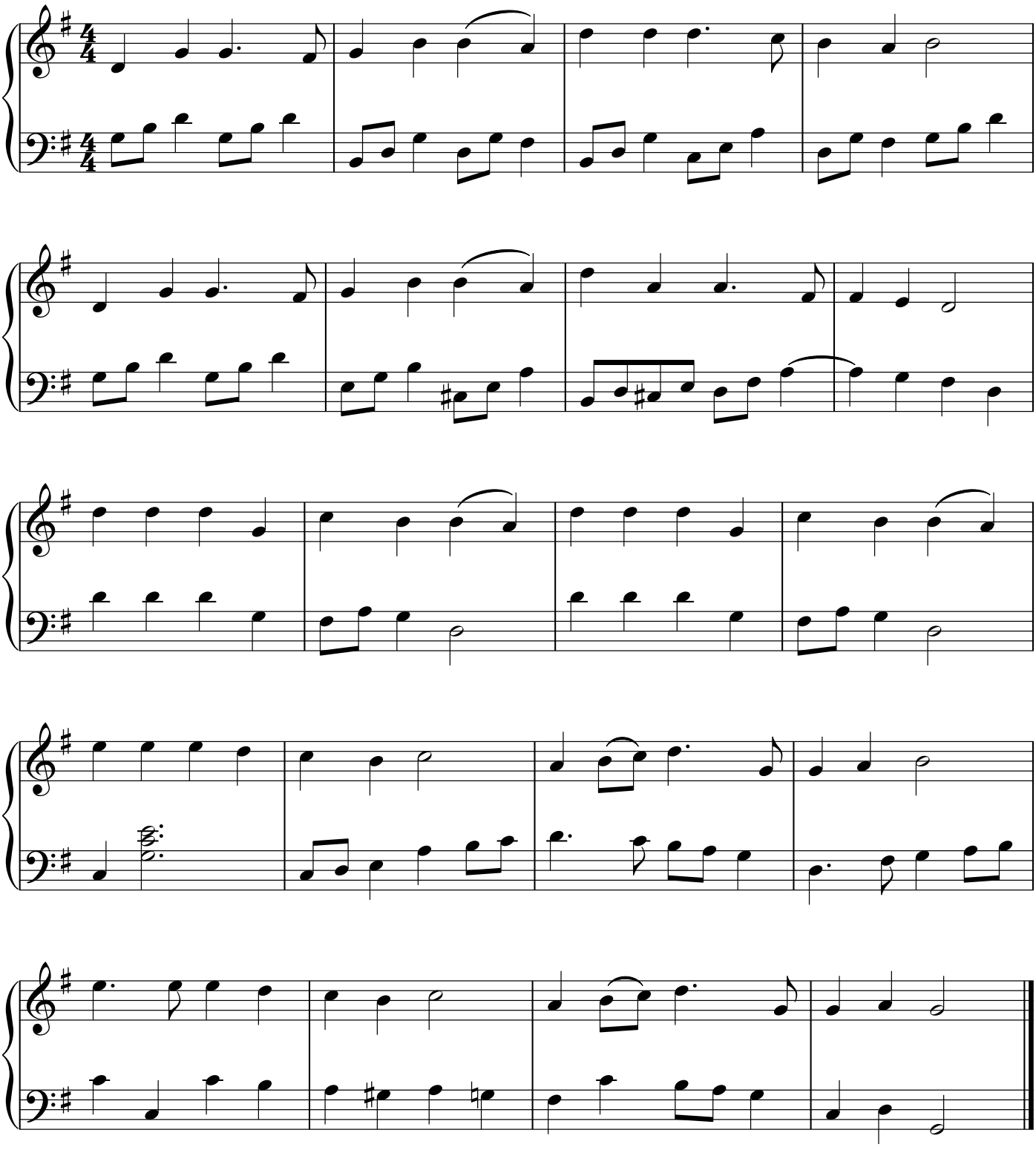

75. In Israel, the Angel Did Say

基 督 降 生

[3 verses]

Traditional Melody

♩ = 96

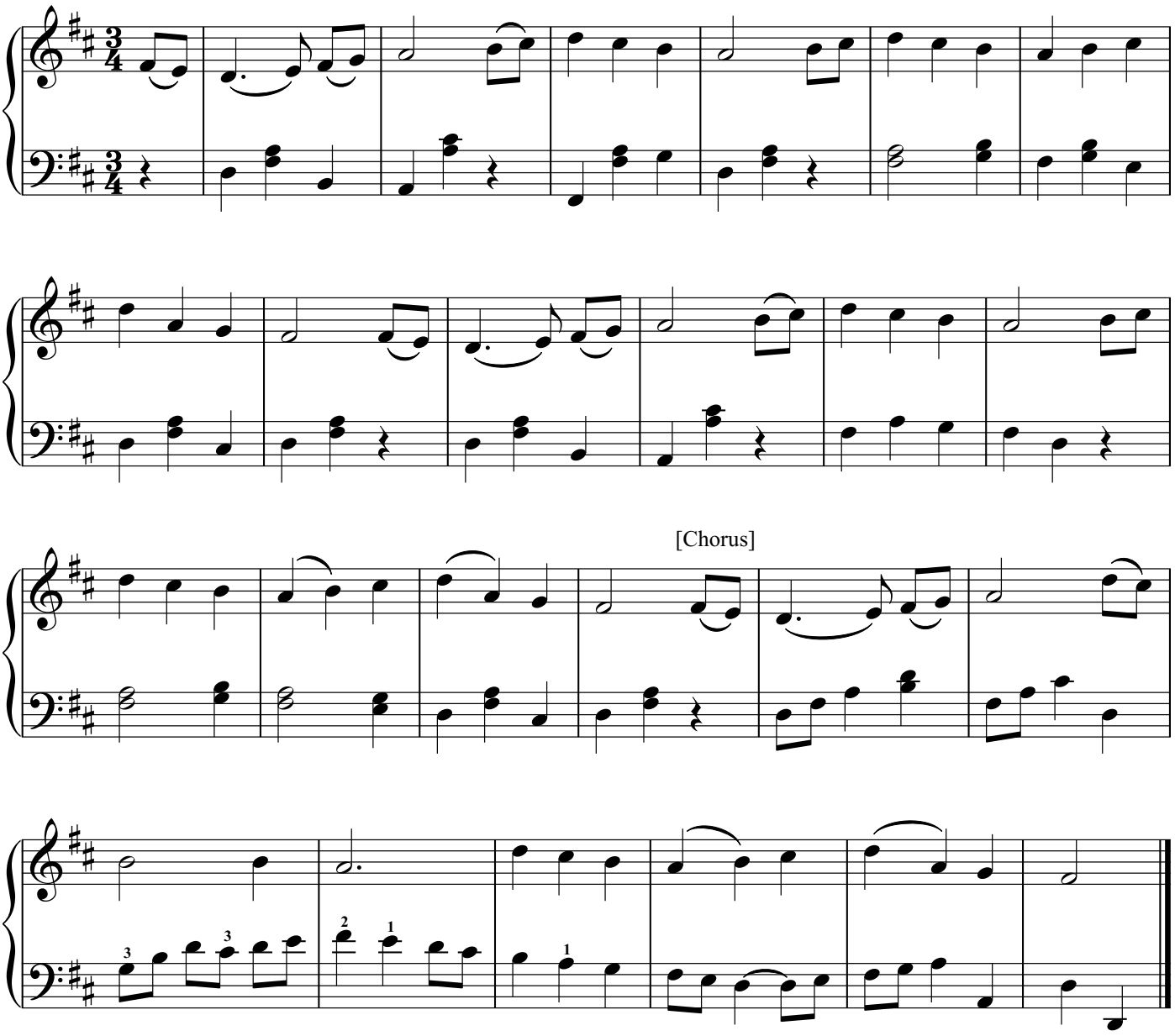

76. At the Cross

耶 穌 受 死

[4 verses]

Ralph E. Hudson

♩ = 76

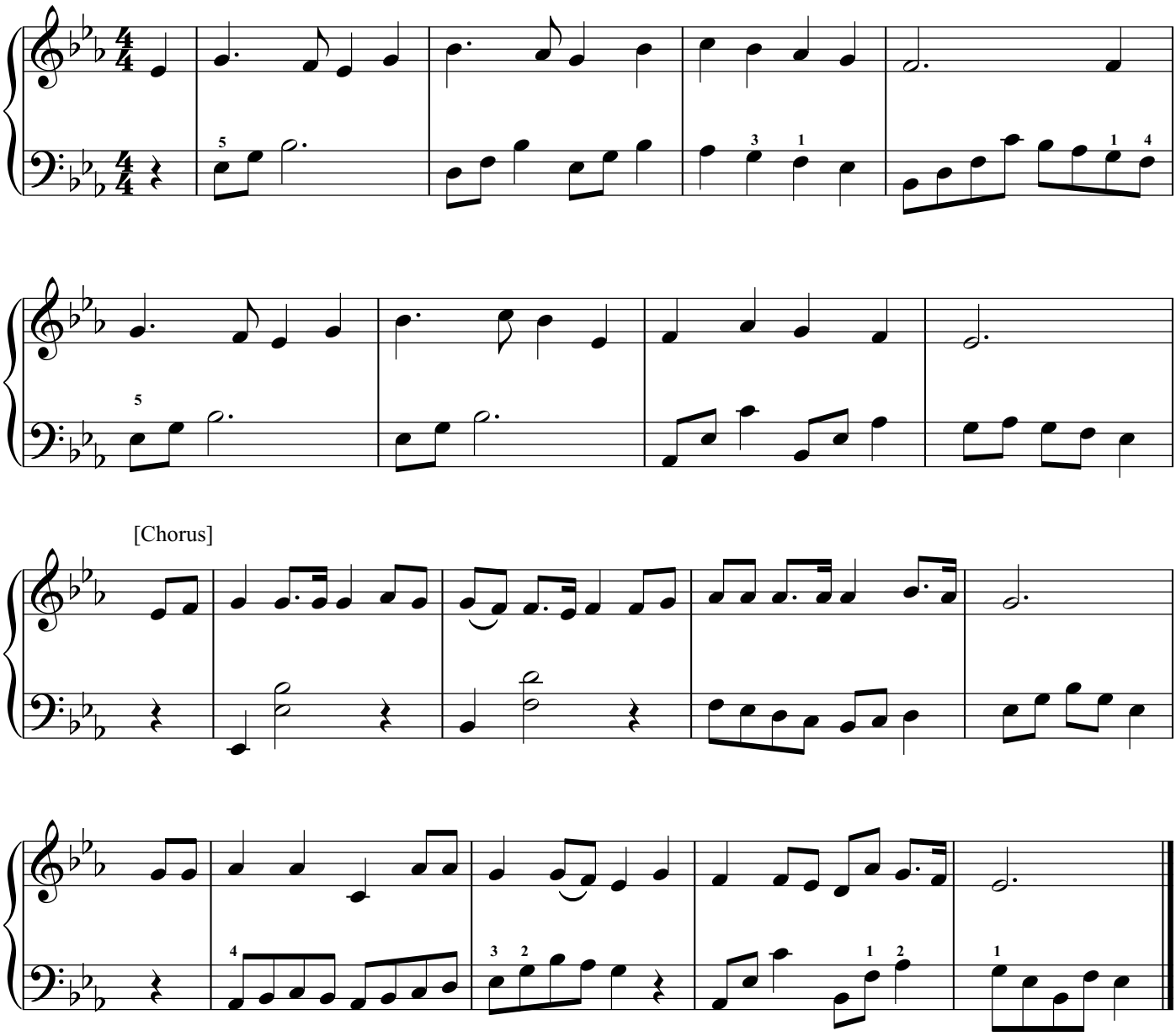

[Chorus]

77. The Old Rugged Cross

高 舉 十 架

[2 verses]

George Bennard

♪ = 88

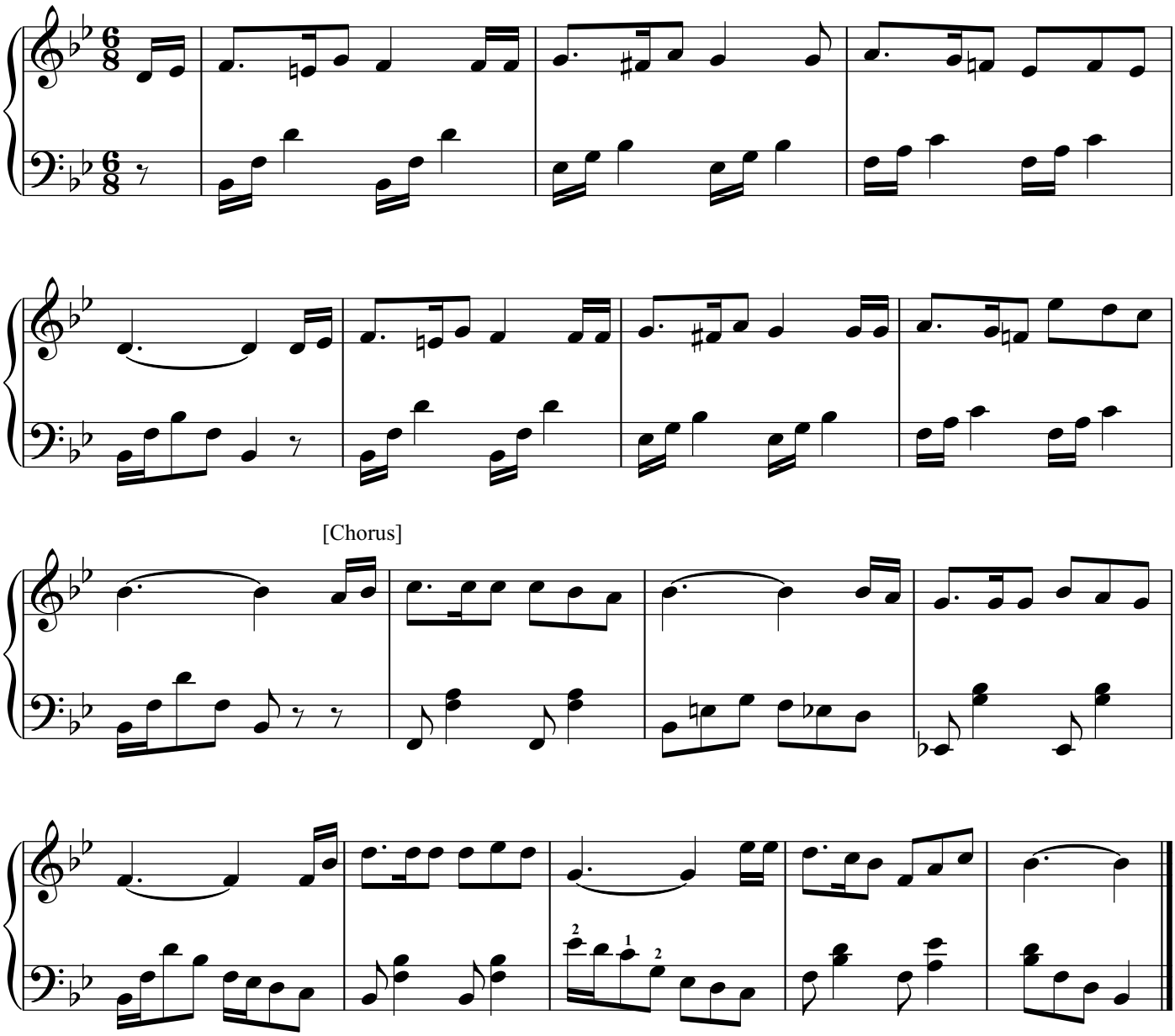

78. Low in the Grave He Lay

樂 主 復 活

[3 verses]

Robert Lowry

♩ = 112

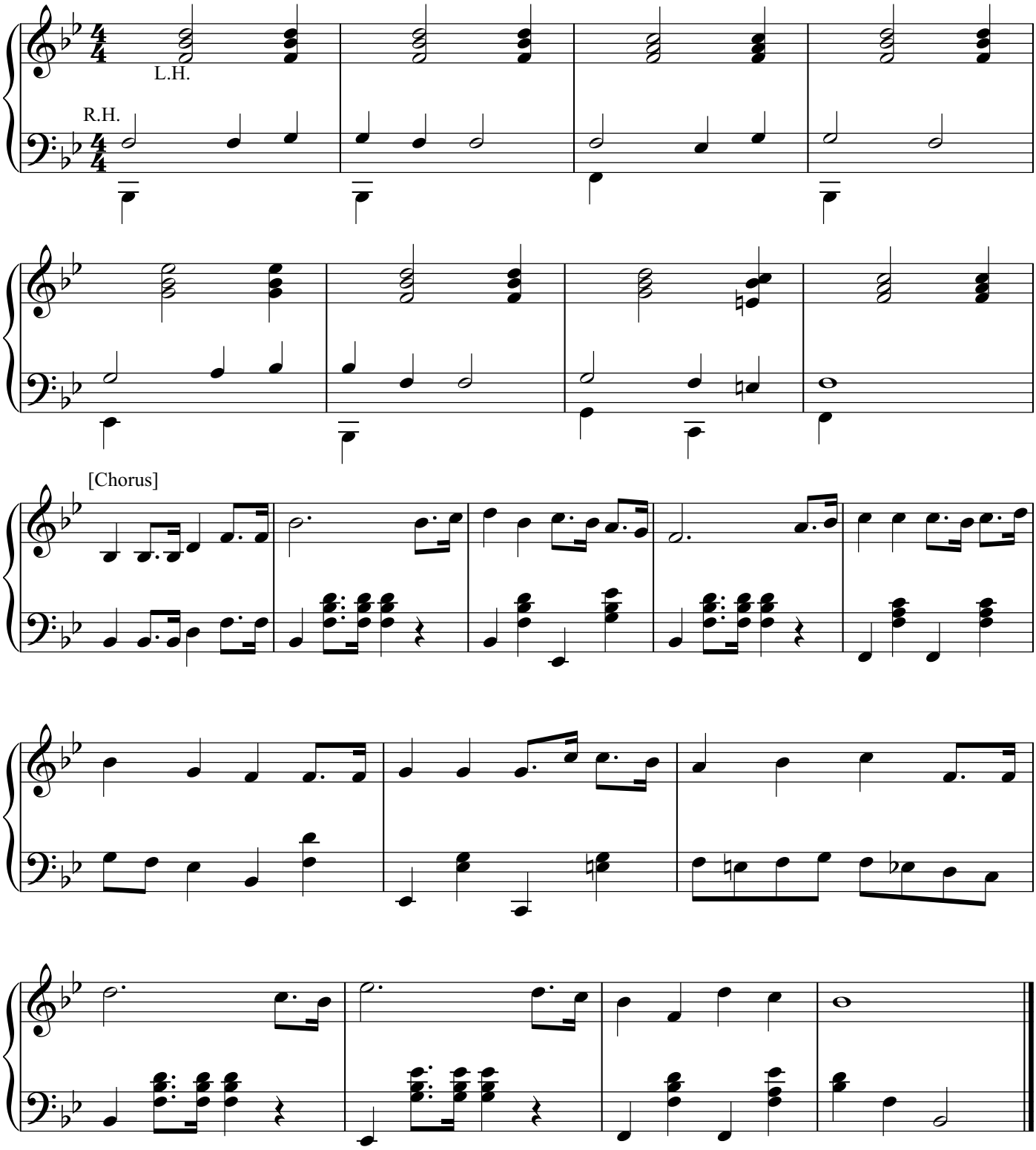

79. Christ the Lord Is Risen Today

耶 穌 復 活 頌

[4 verses]

From "Lyra Davidica", 1708

♩ = 112

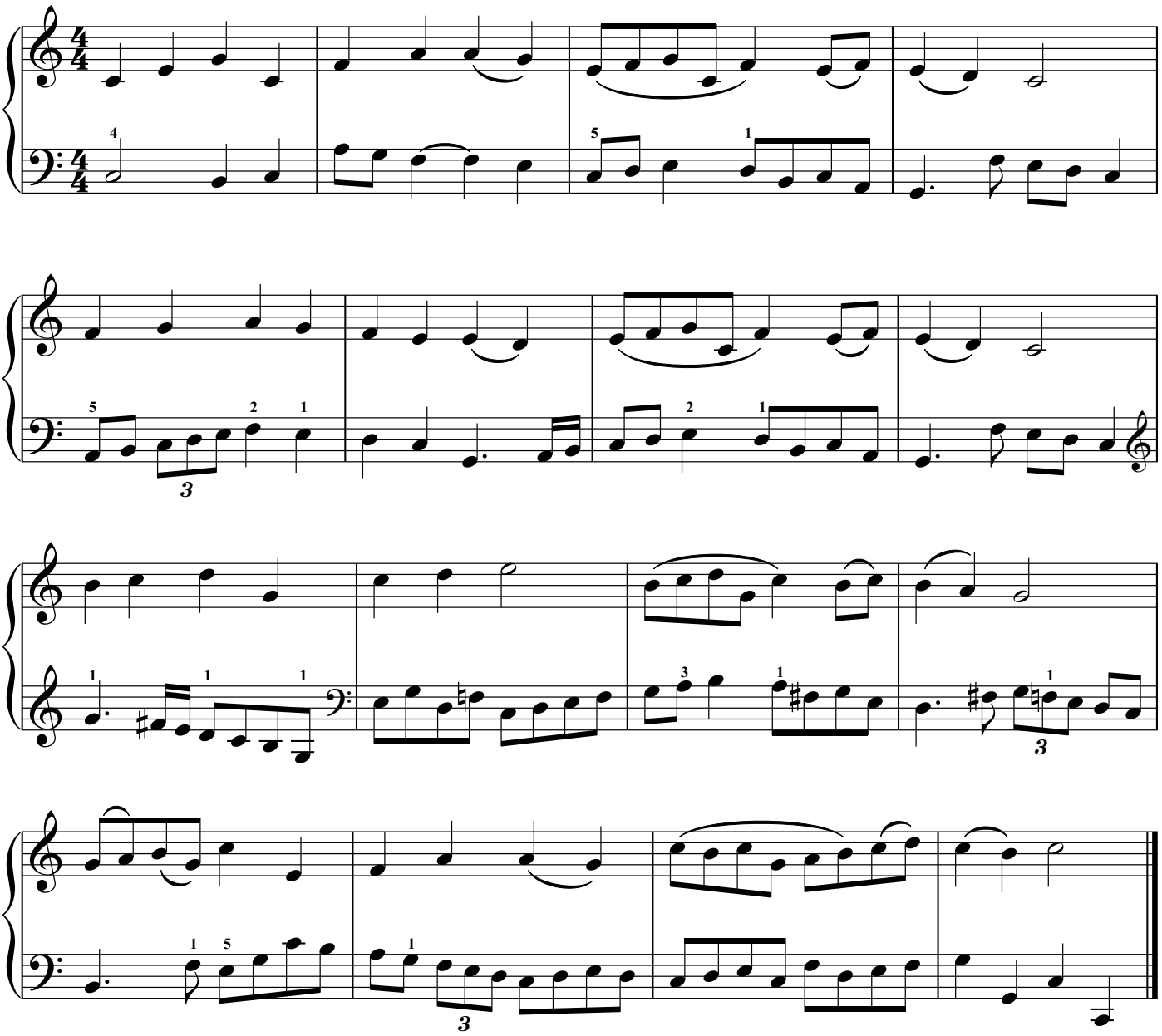

80. The Strife Is O'er

主 已 戰 勝 死 亡

[4 verses]

Giovanni P. Da Palestrina

♩ = 126

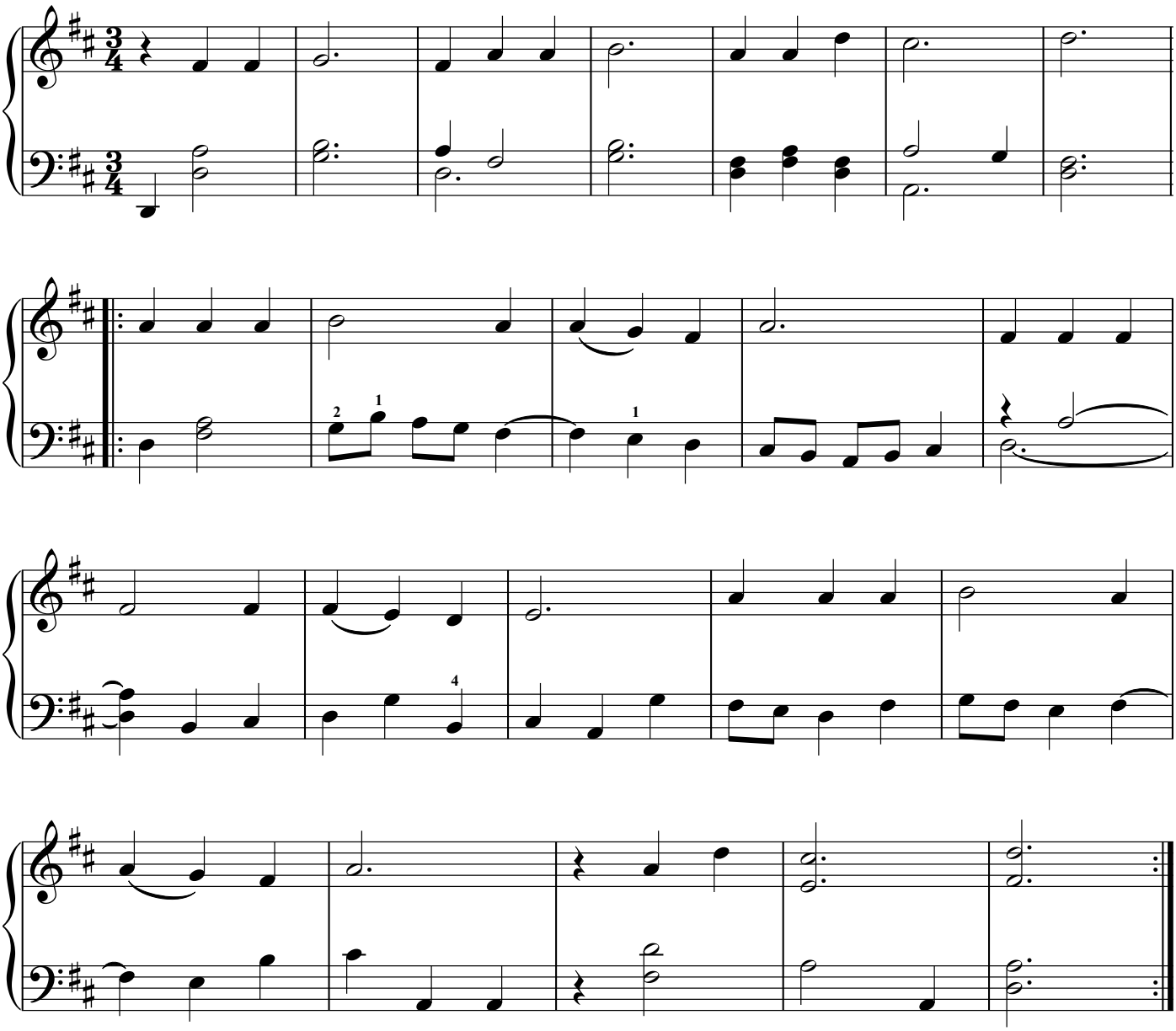

81. Jesus Comes Again

耶 穌 再 臨

[4 verses]

Thomas Hastings

♩ = 88

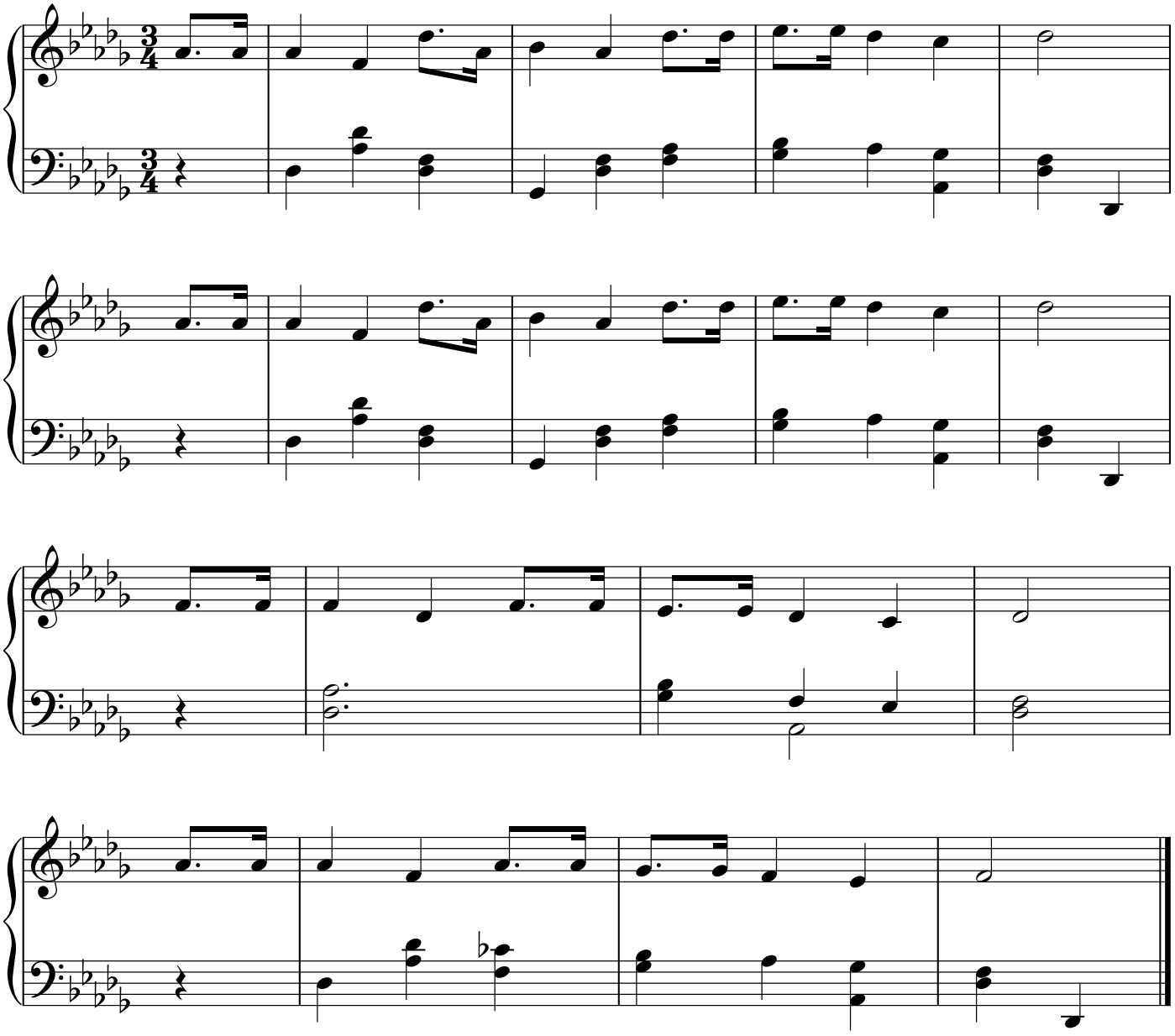

82. Have Oil in Your Vessels

儆 醒 預 備

[3 verses]

Ira D. Sankey

♩ = 104

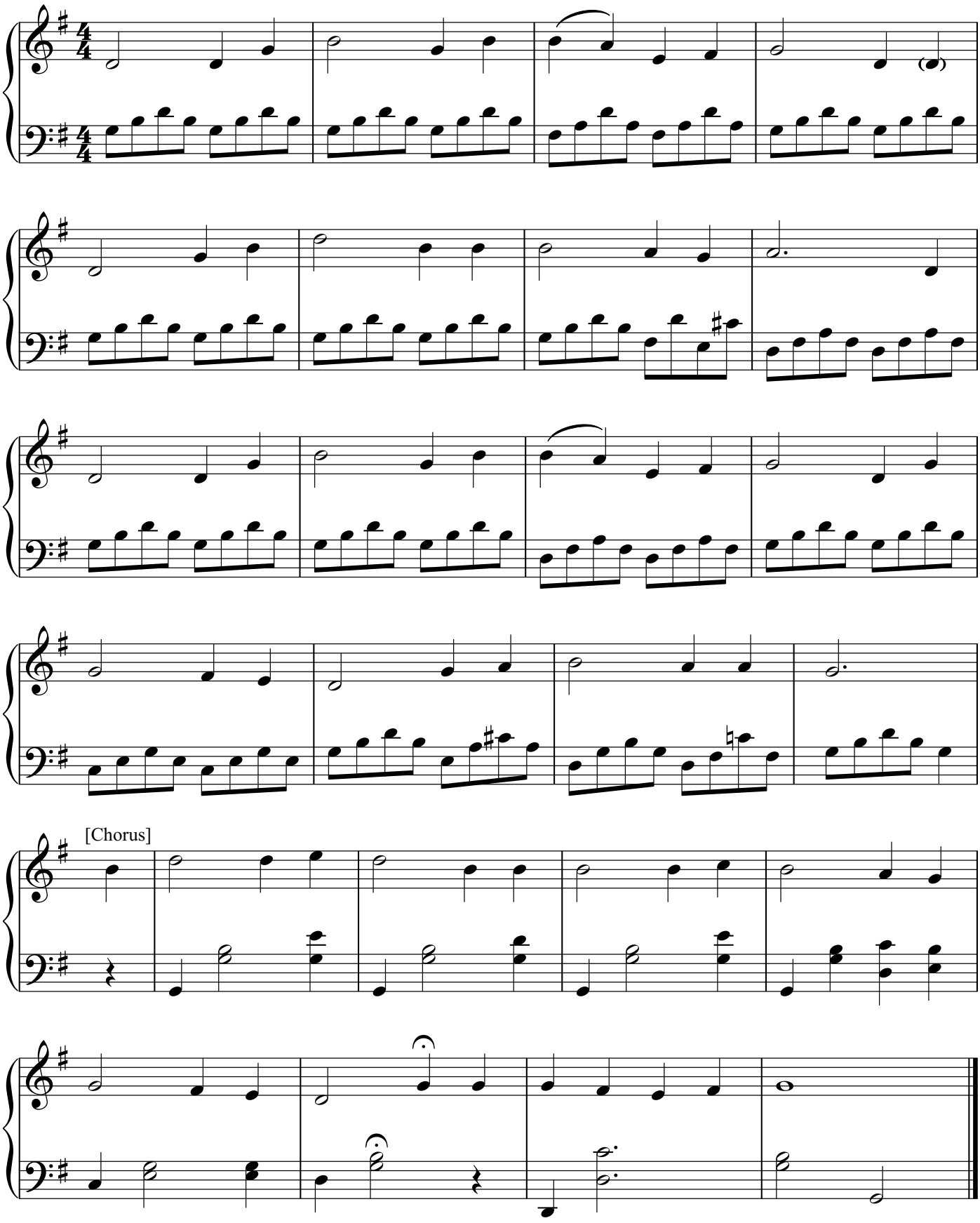

83. There'll Be No Dark Valley

耶 穌 來 時

[4 verses]

Ira D. Sankey

♩ = 100

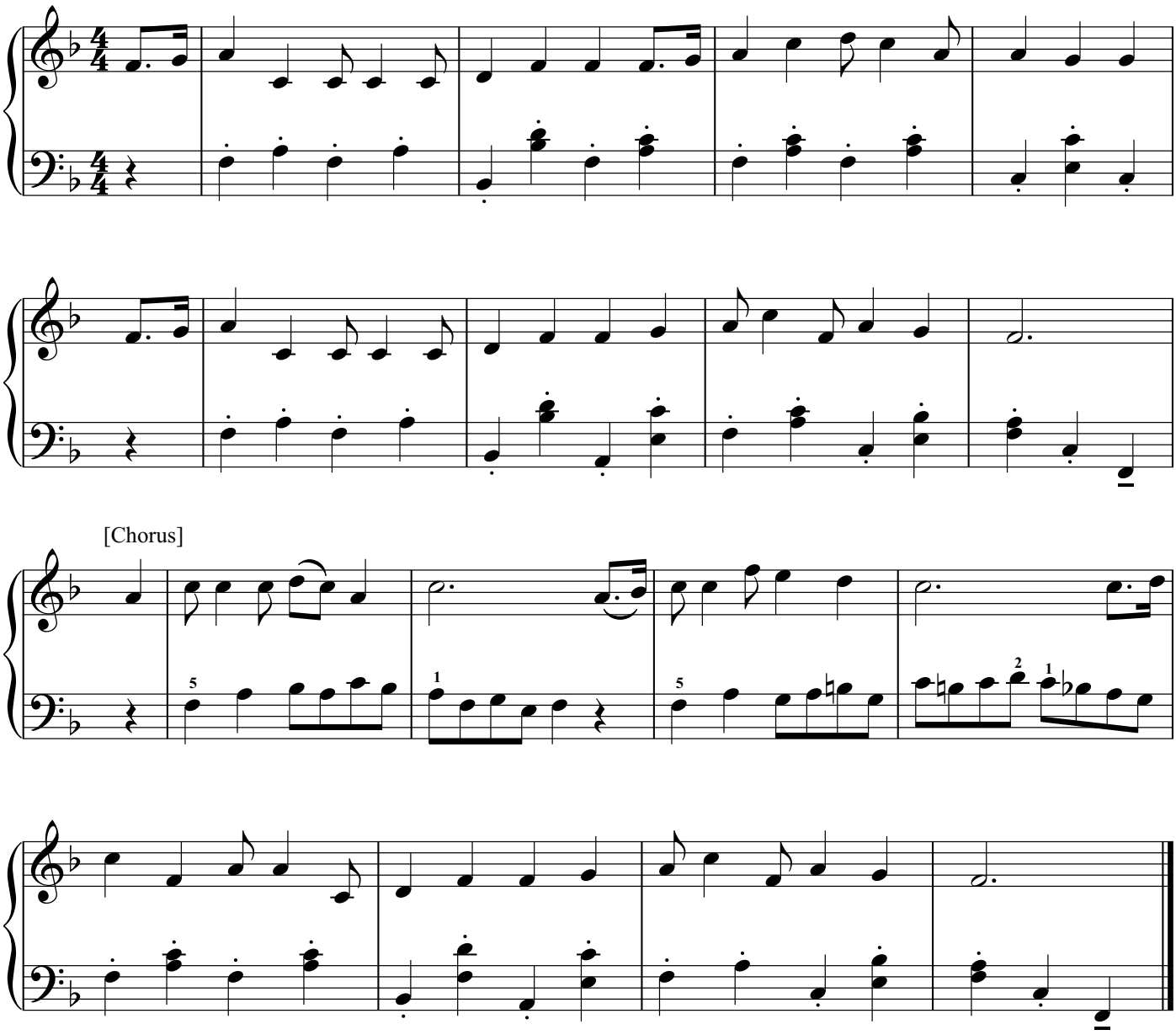

84. Rejoice! Rejoice! Our King Is Coming

歡 迎 我 王

[3 verses]

Ira D. Sankey

♩ = 104

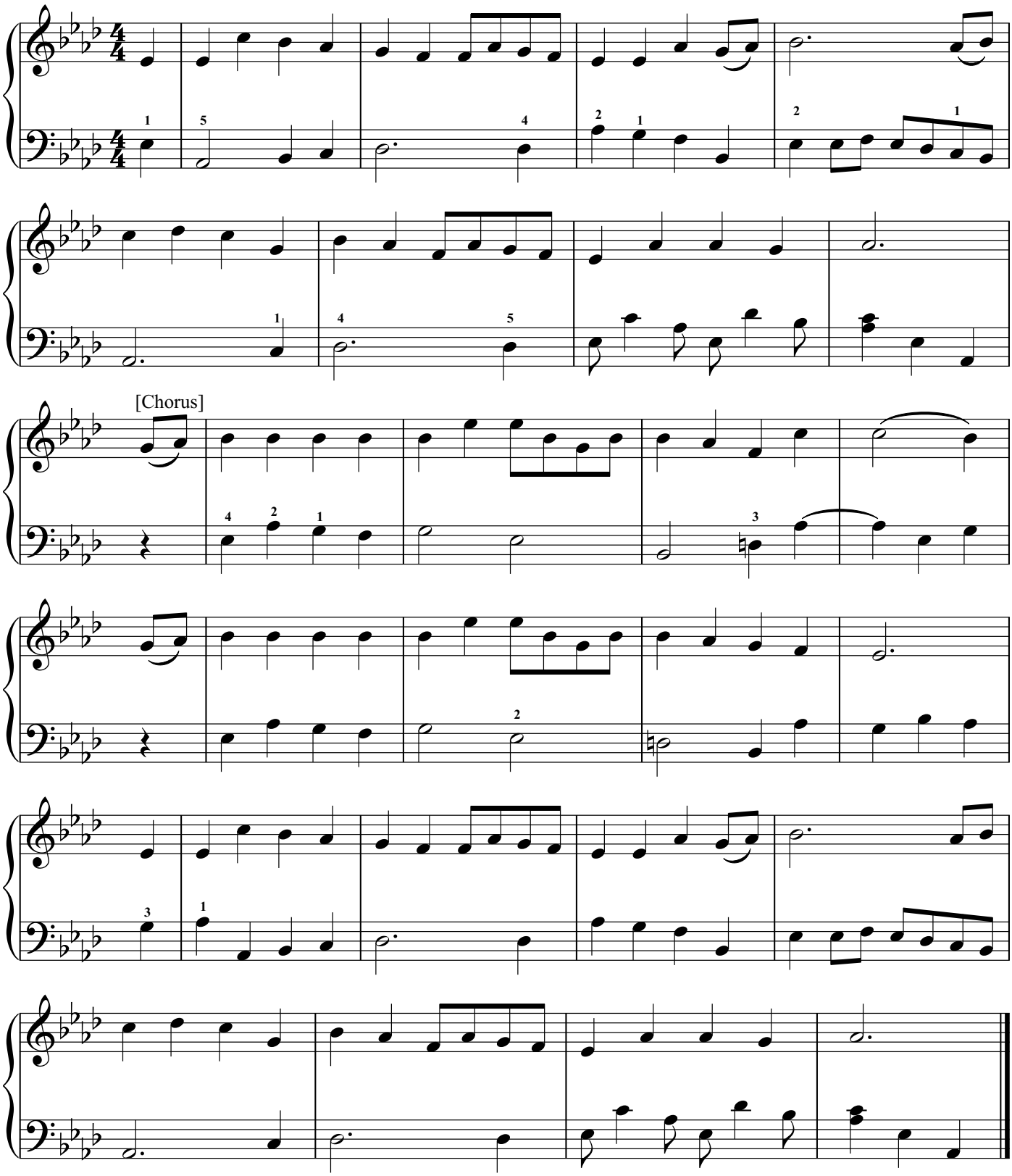

85. He's Coming Soon

主 快 再 來

[4 verses] Liliuokalani

♩ = 88

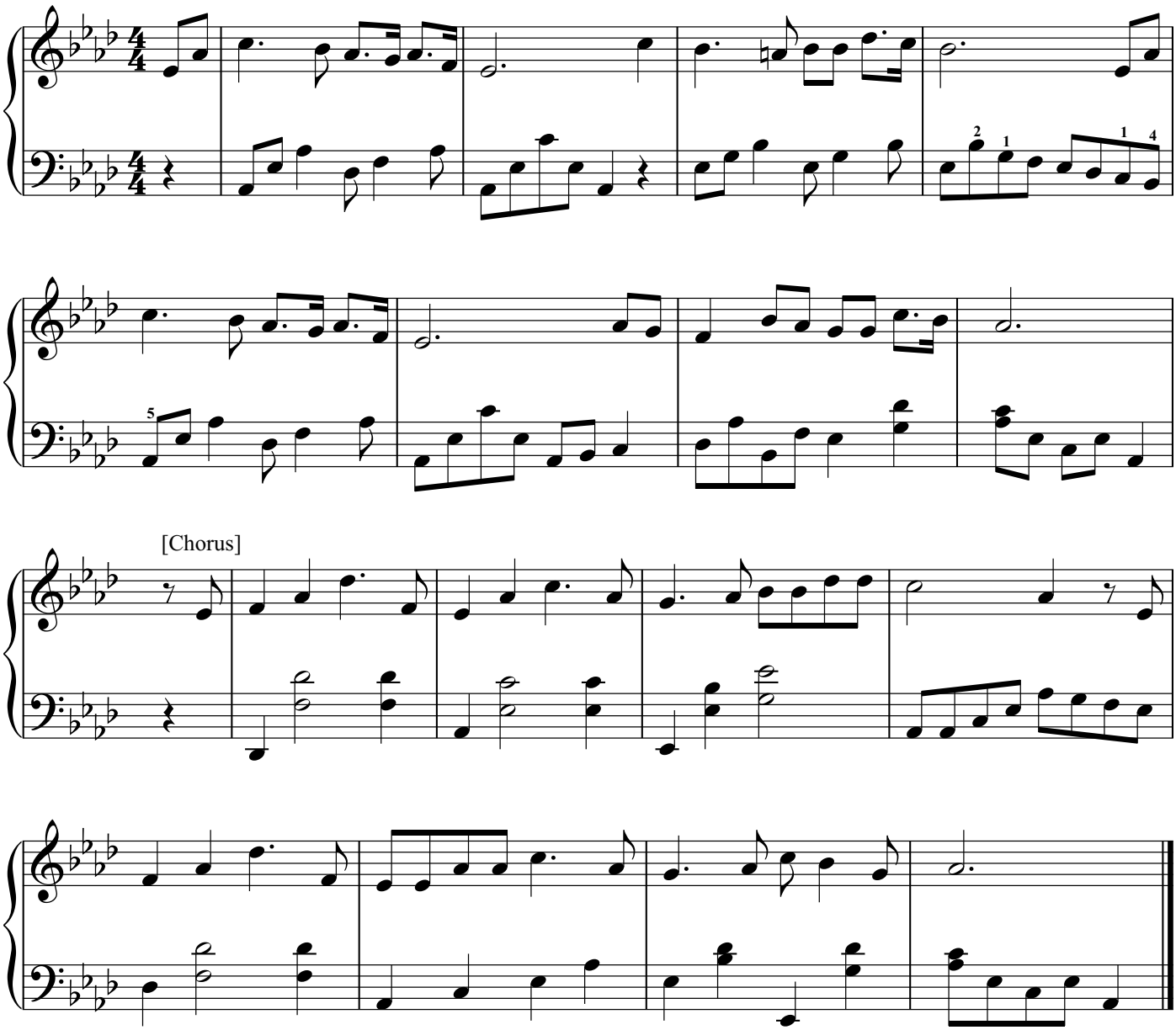

86. Reward or Retribution

善 惡 有 報

[5 verses]

Lowell Mason

♩ = 96

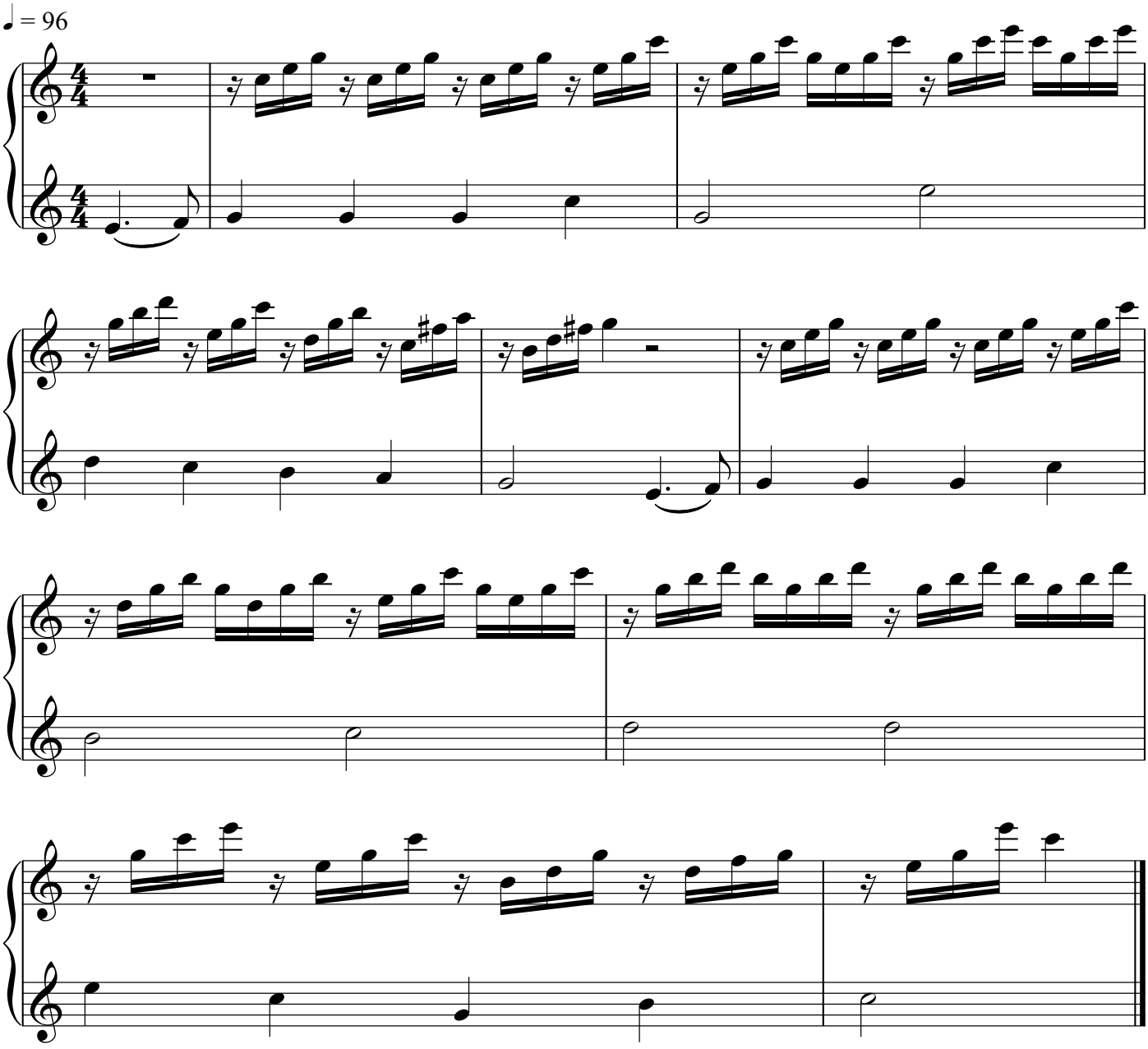

87. There's a Great Day Coming

審 判 大 日

[3 verses]

Will L. Thompson

♩ = 96

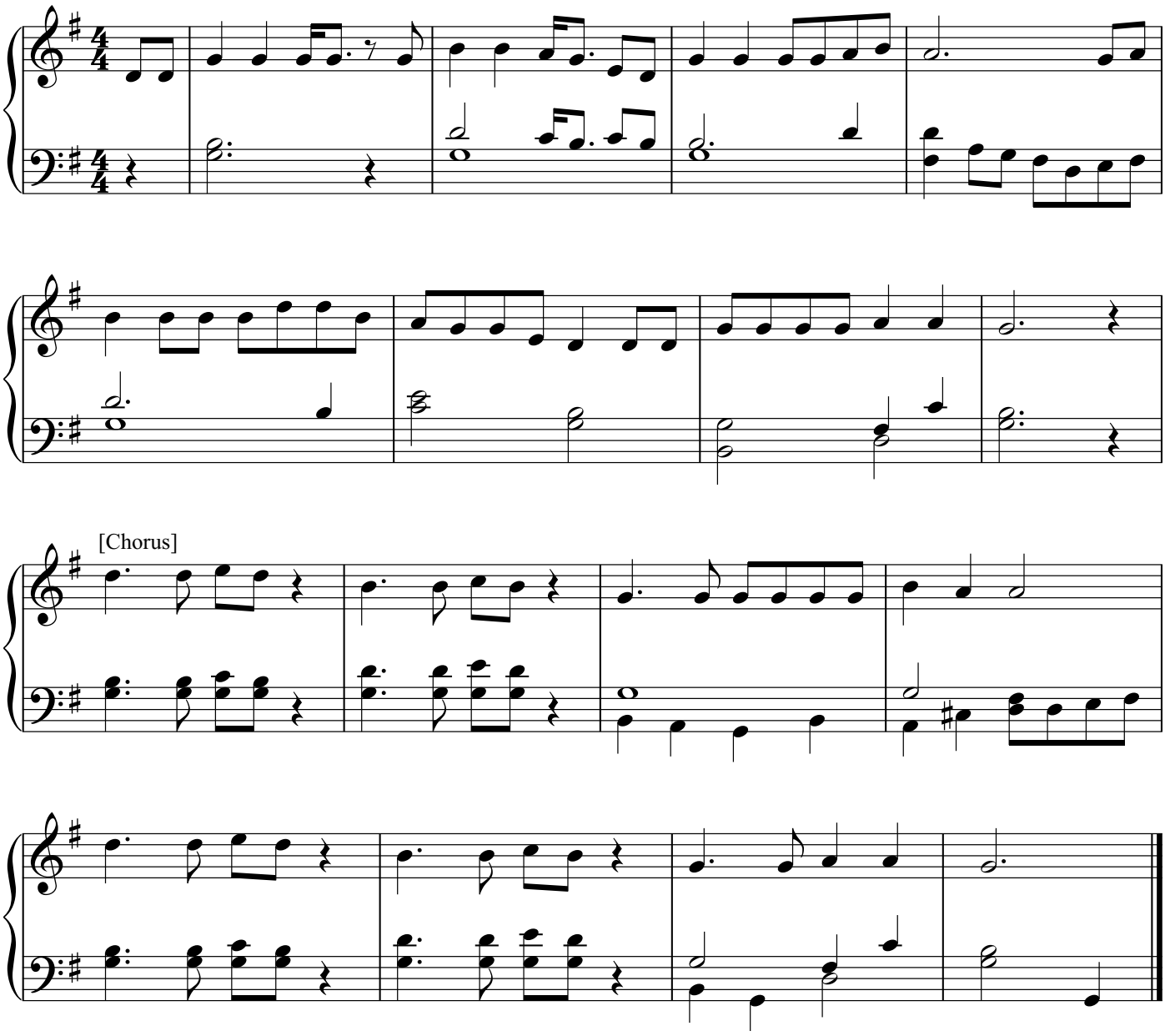

[Chorus]

88. One Day

救 主 恩 功

[4 verses]

Charles H. Marsh

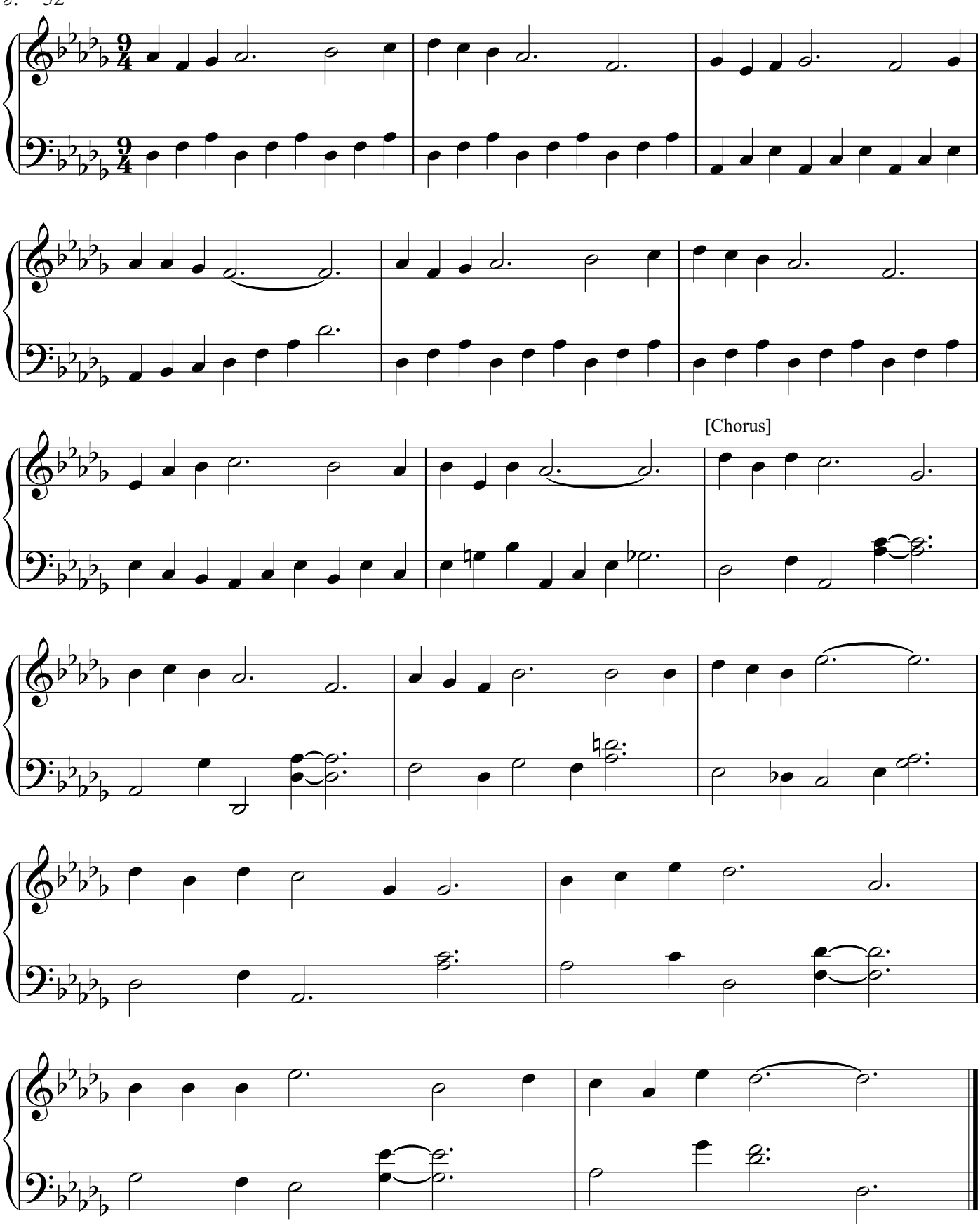

89. His Grace Aboundeth More

主 恩 更 多

[4 verses]

William J. Kirkpatrick

♩. = 48

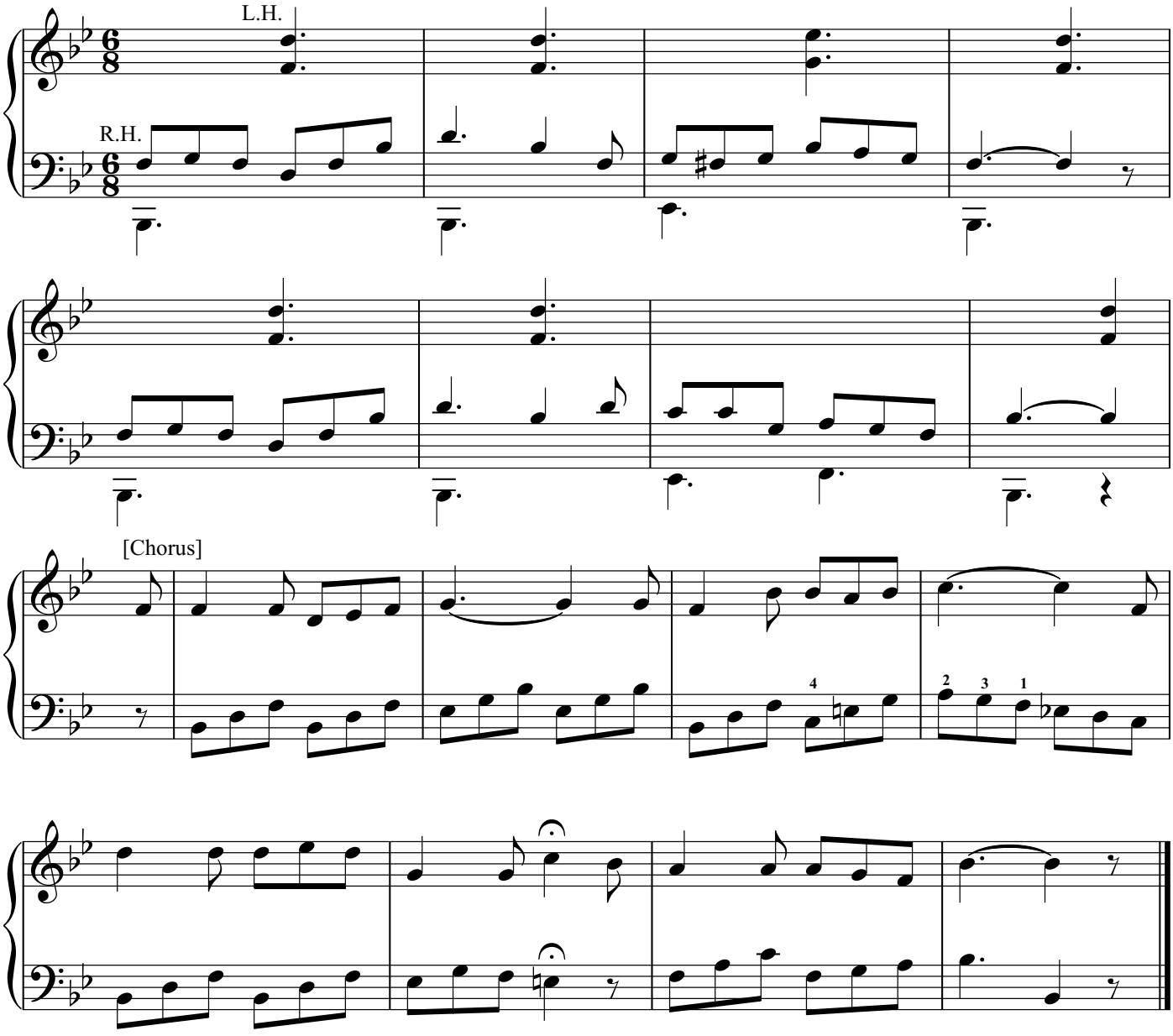

90. Count Your Blessings

數 算 恩 典

[4 verses]

Edwin O. Excell

♩ = 90

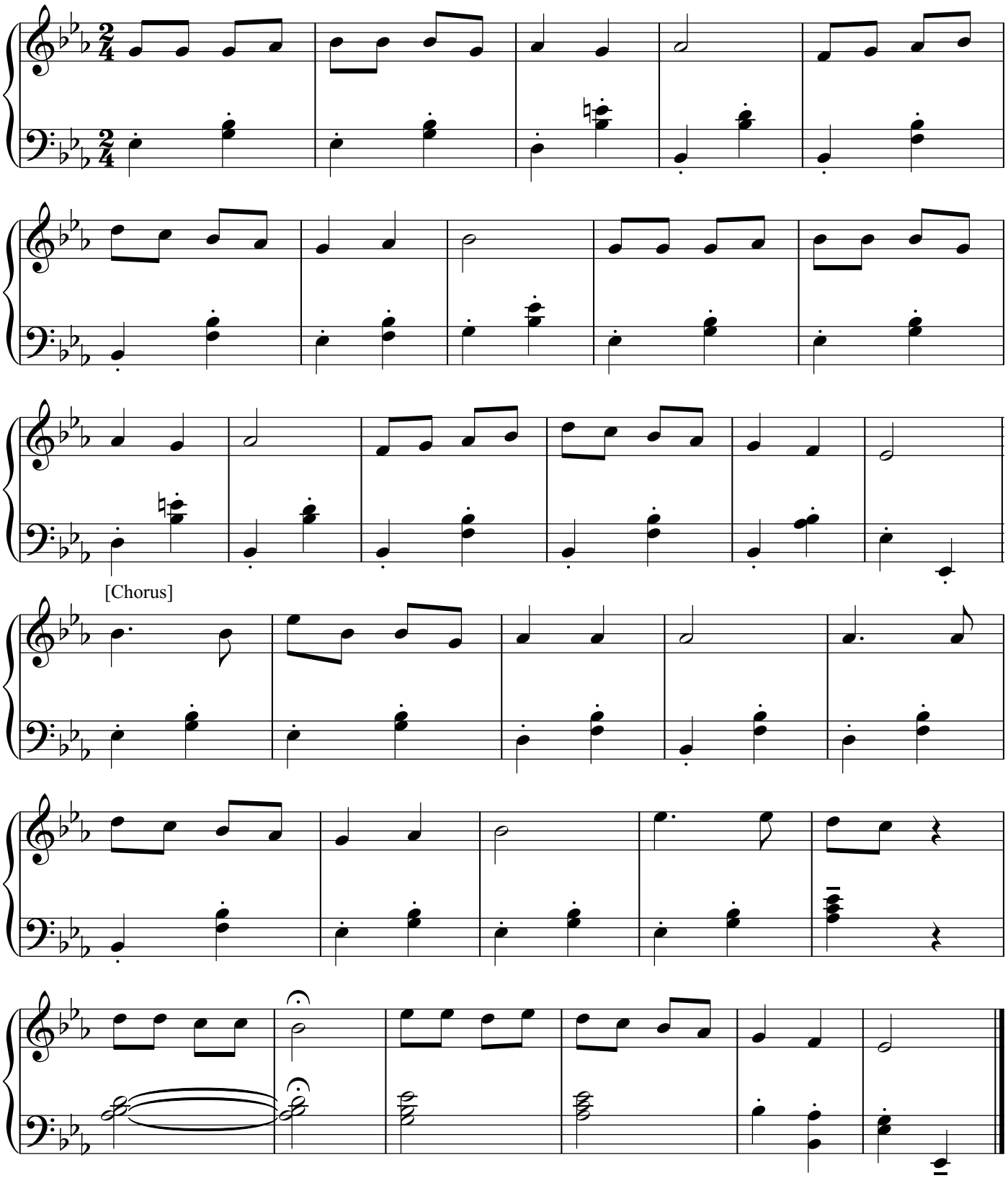

91. Thy Love Jesus

想 念 主 愛

[3 verses]

J. A. Butterfield

♩ = 88

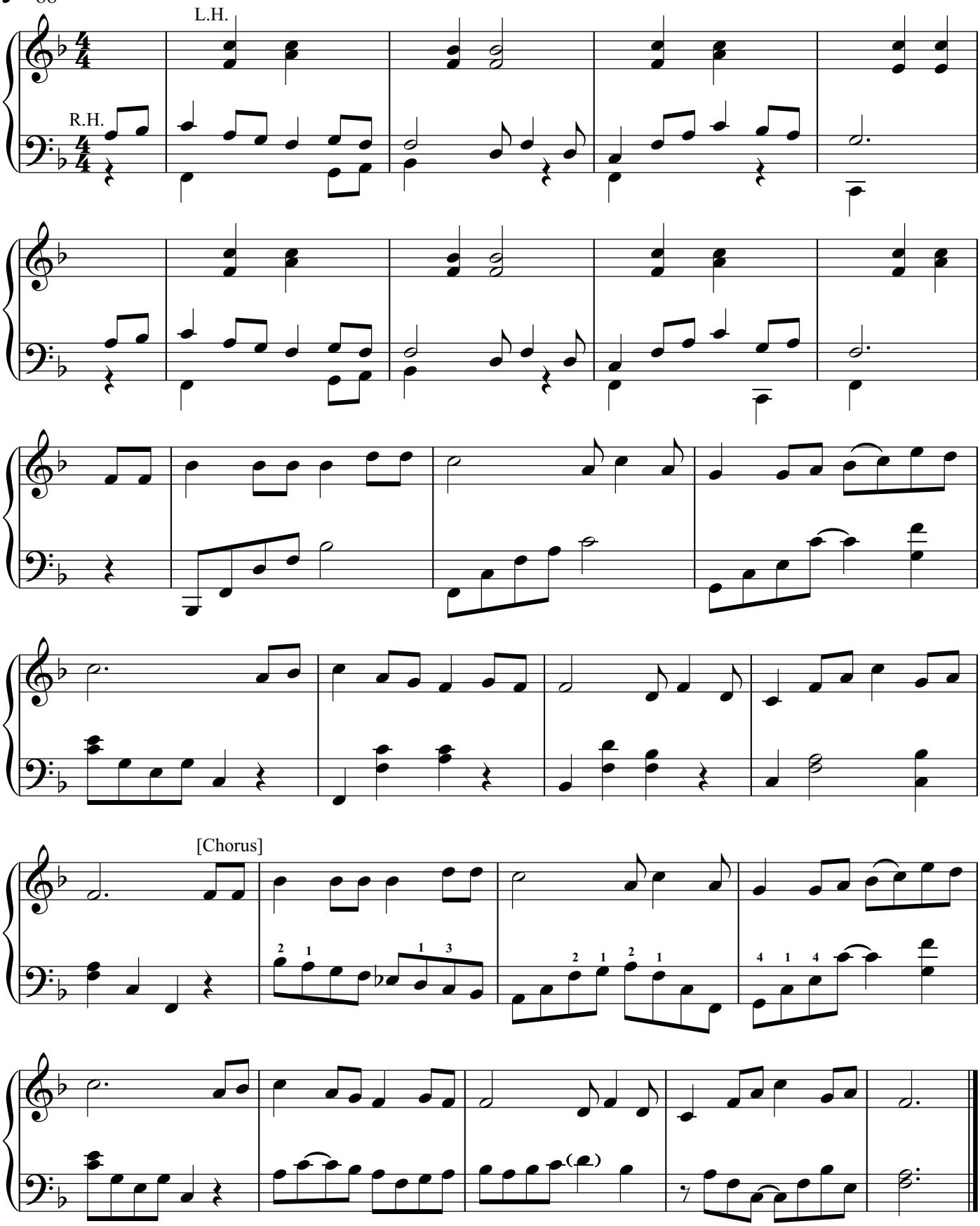

92. The Great Physician

病 癒 感 恩

[5 verses]

William G. Fischer

♩ = 88

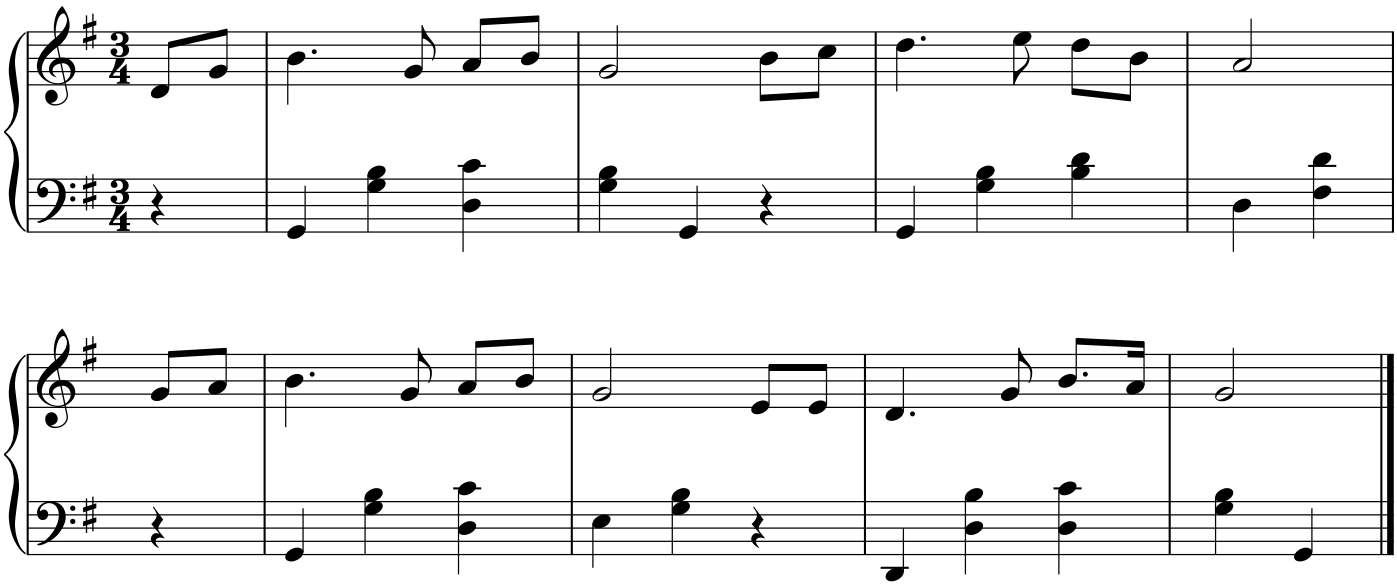

93. O What a Joyous Moment

更 新 感 恩

[4 verses]

Unknown

♩ = 116

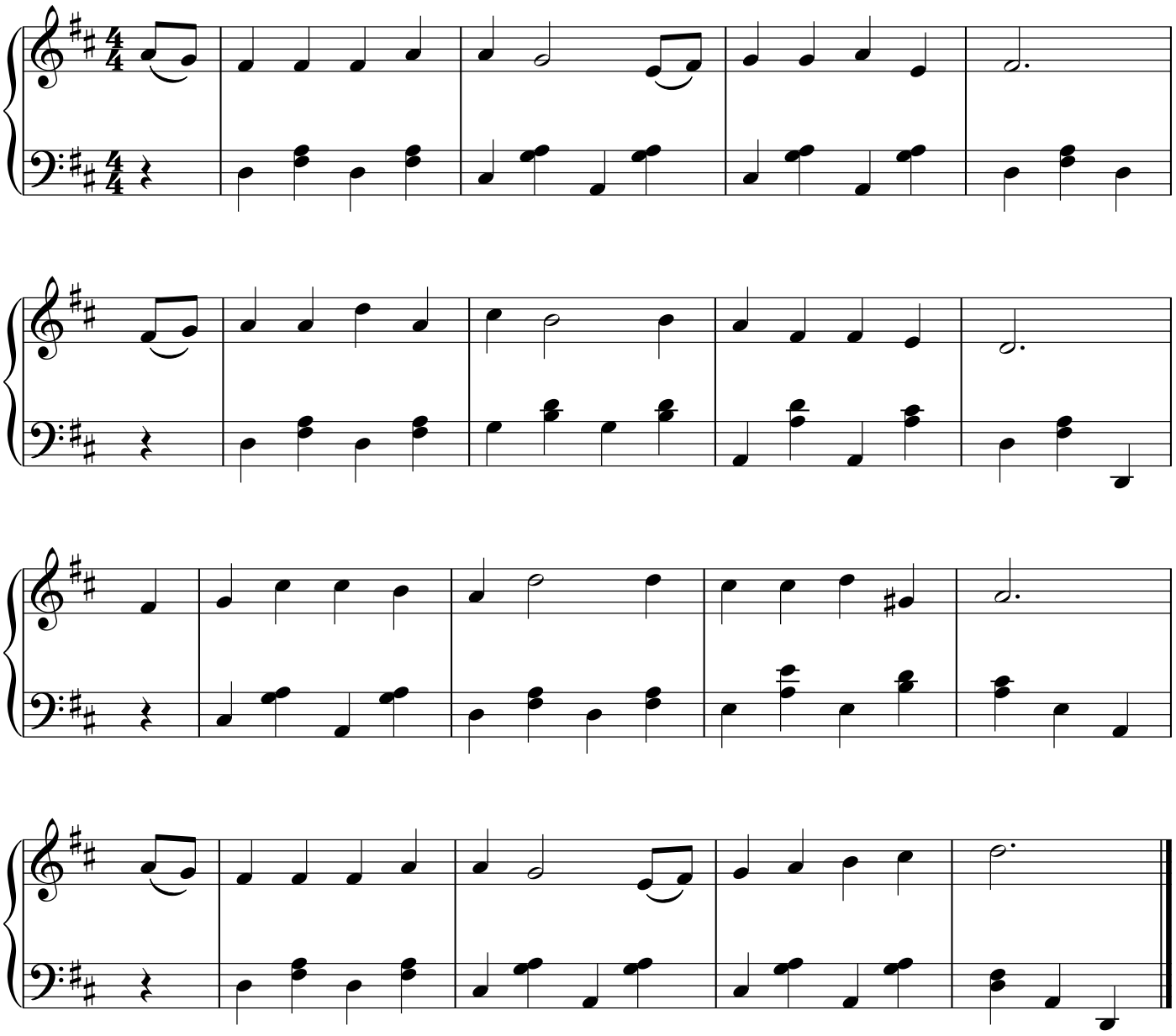

94. Thank the Father

主 恩 長 存

[2 verses]

Unknown

♩ = 96

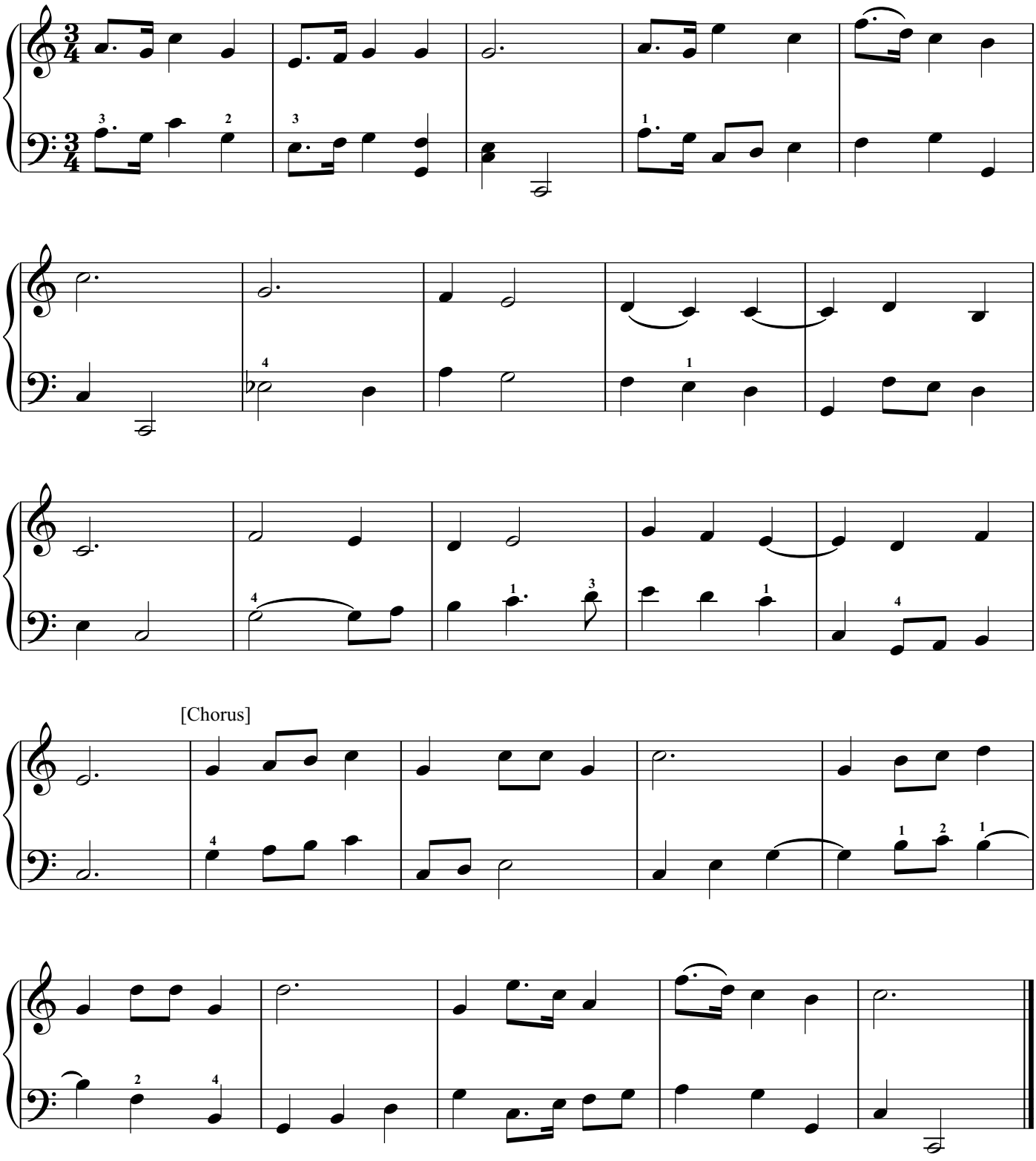

95. The Anointed Sovereign

受 膏 的 君 王

[3 verses]

Hubert P. Main

♩ = 88

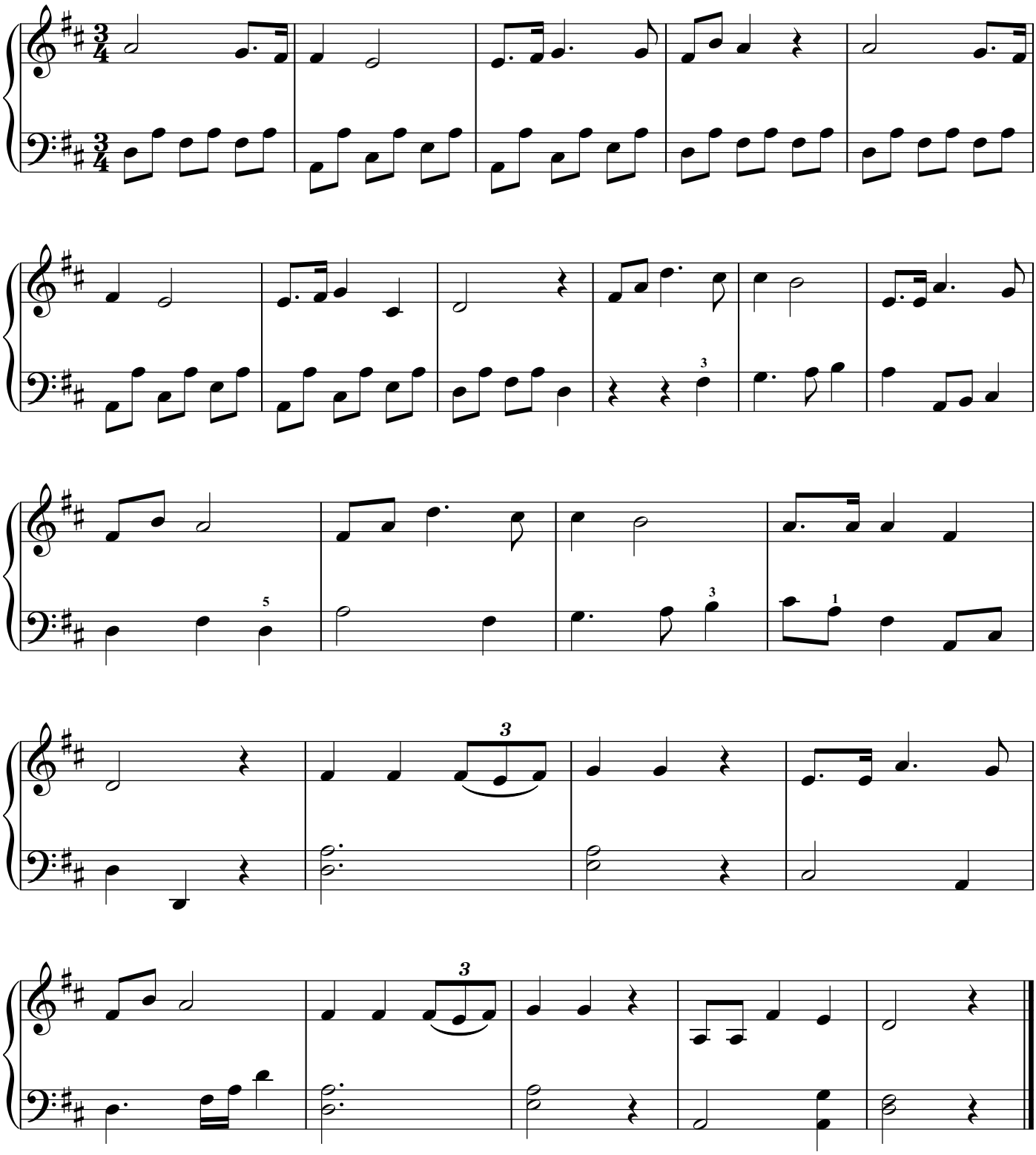

96. Amazing Grace

奇 異 恩 典

[5 verses]

Early American Melody

♩ = 92

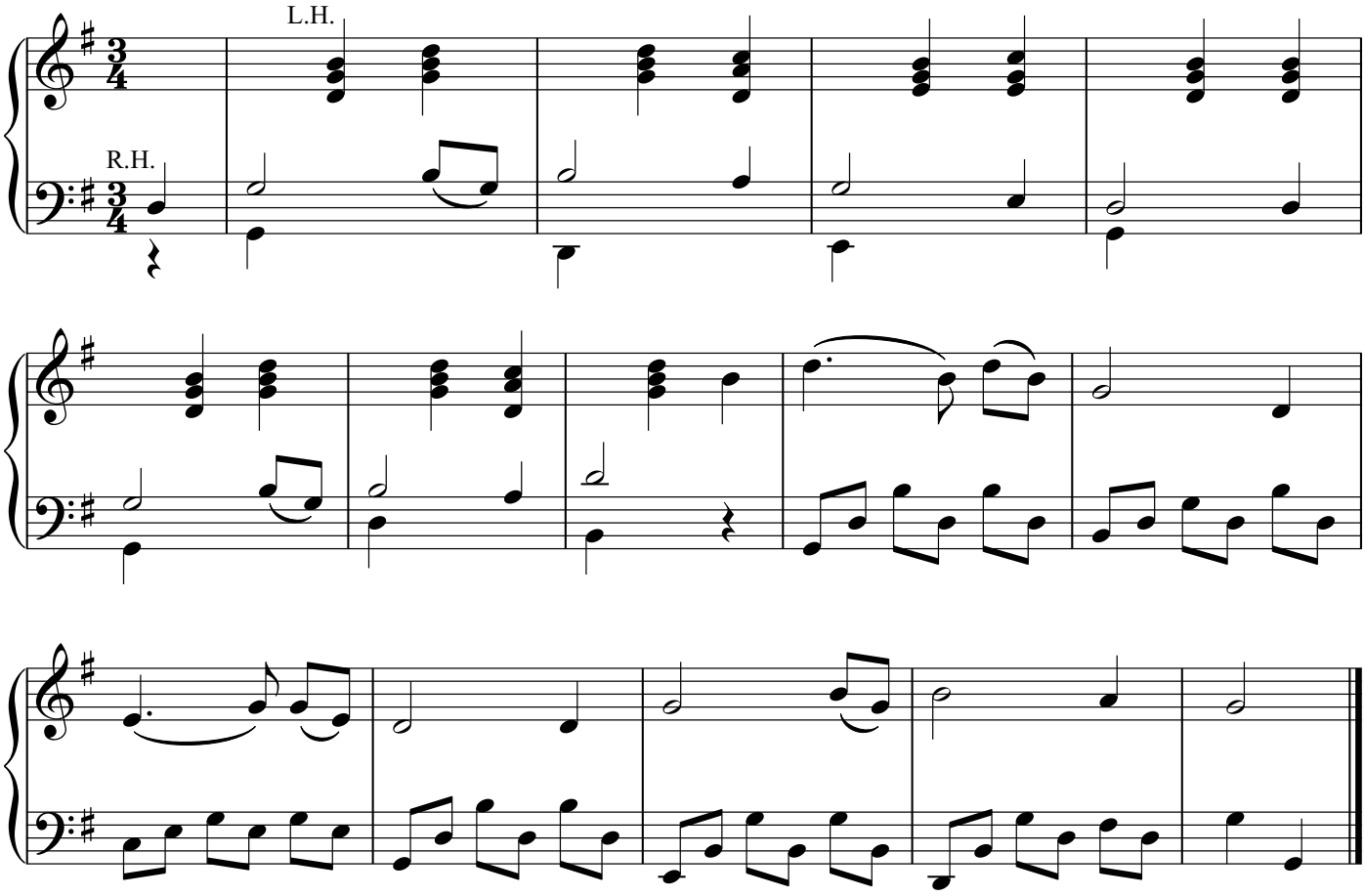

97. Ivory Palaces

我 主 離 開 象 牙 宮

[4 verses]

Henry Barraclough

♩ = 92

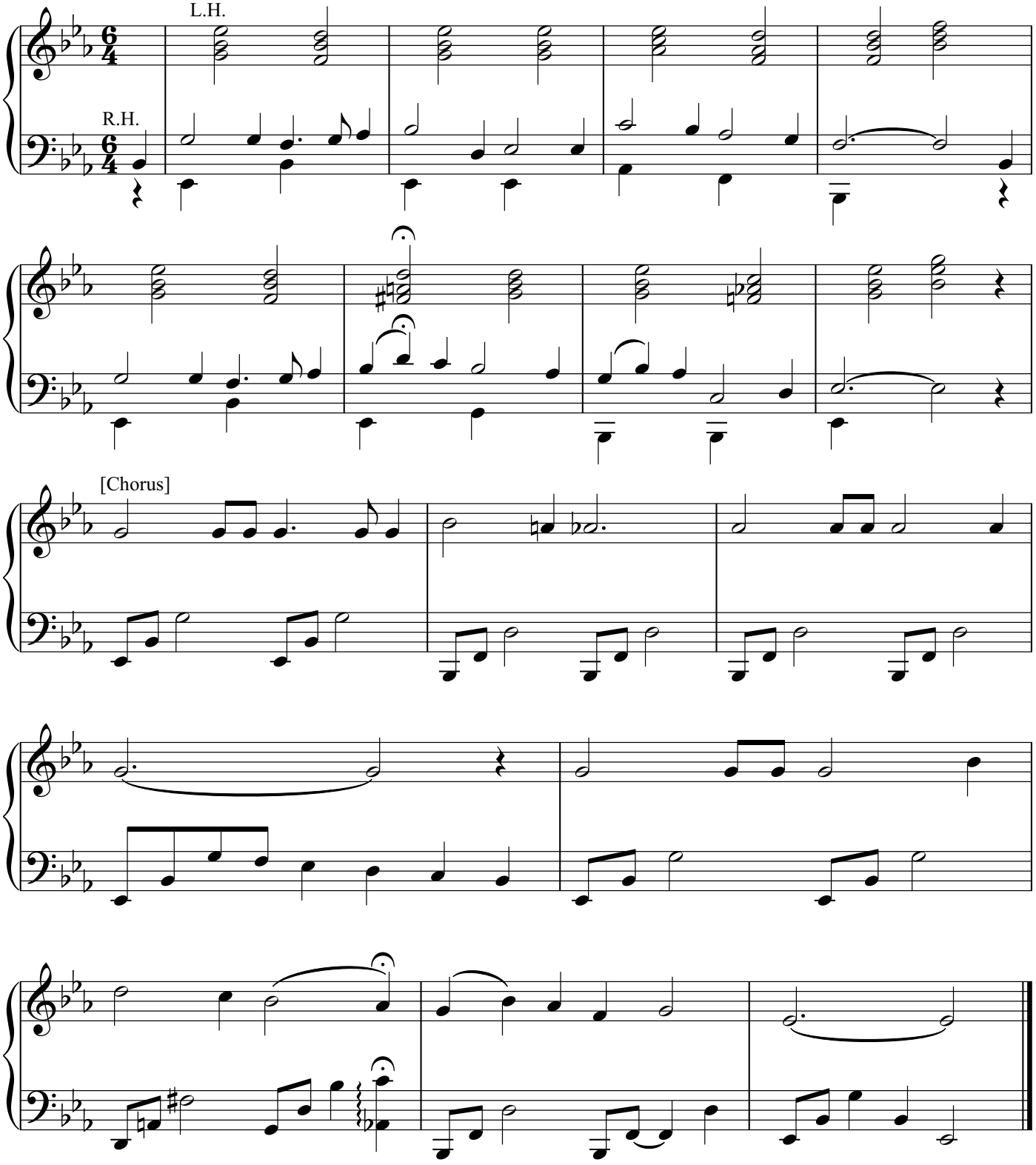

98. When I Survey the Wondrous Cross

當 我 思 量 十 架

[4 verses]

Lowell Mason

♩ = 63

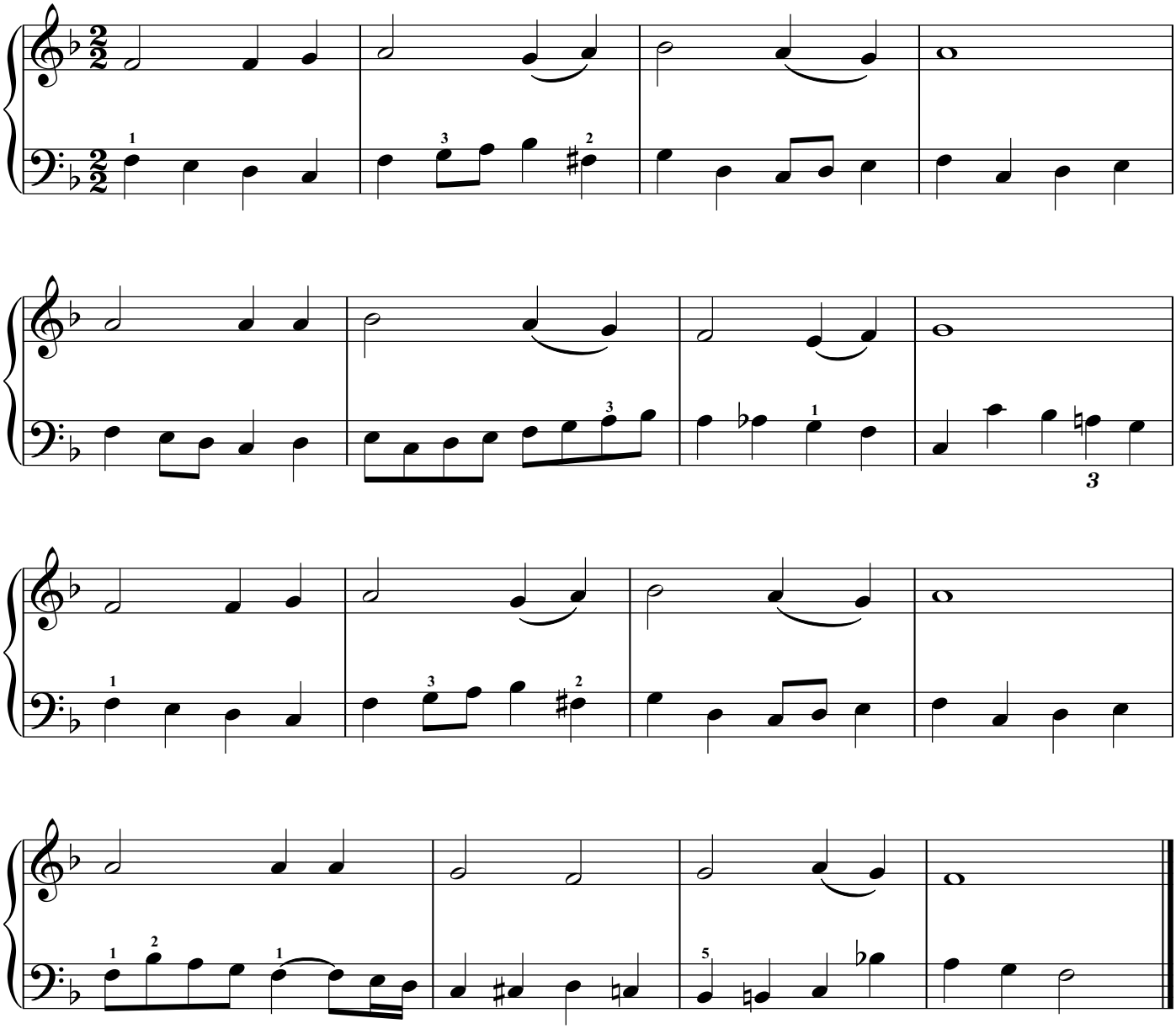

99. More Love to Thee, O Christ

愛 主 更 深

[4 verses]

William H. Doane

♩ = 88

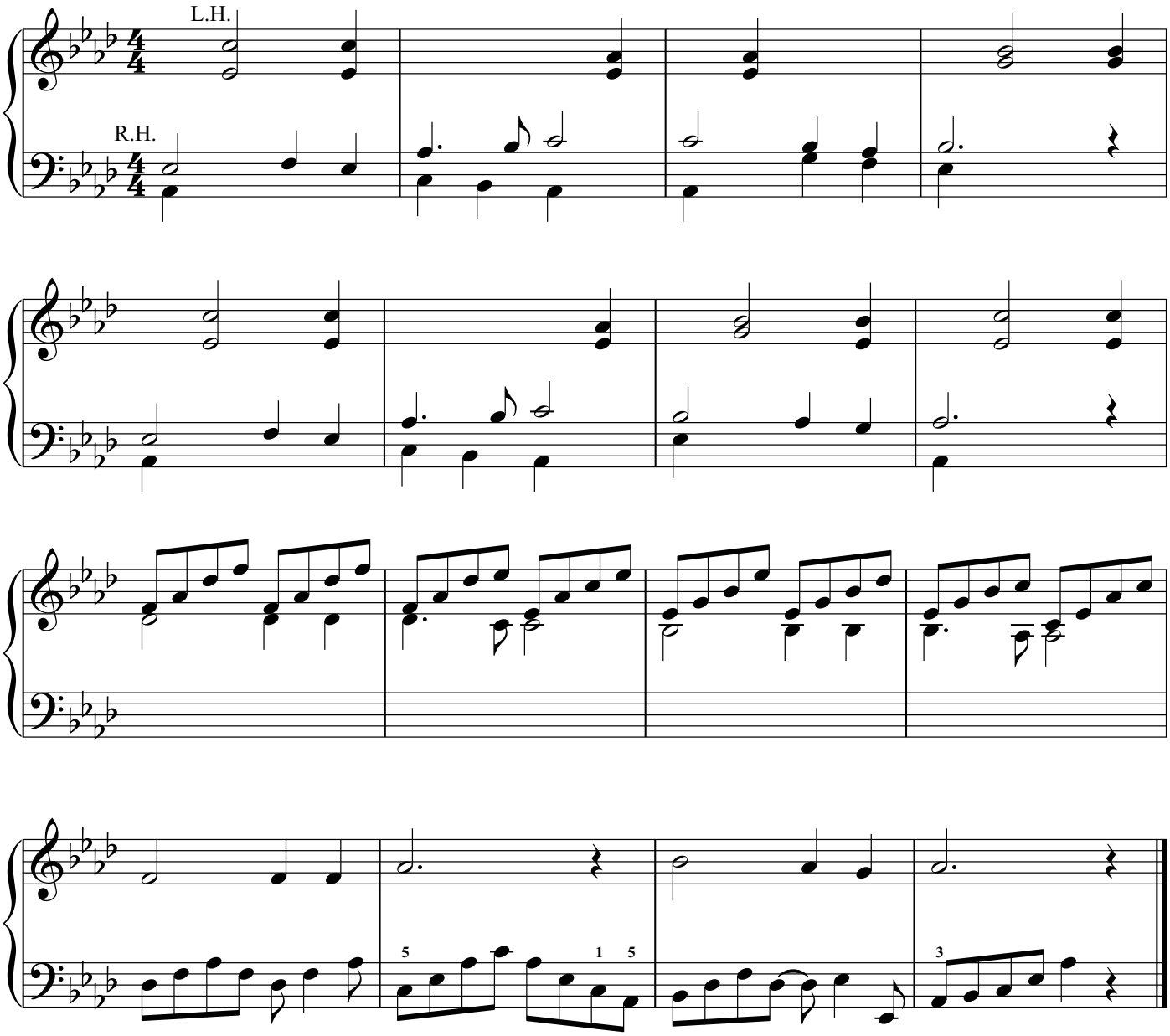

100. Thy Life Was Given for Me

捨 己 為 主

[4 verses]

William H. Havengal

𝅗𝅥 = 88

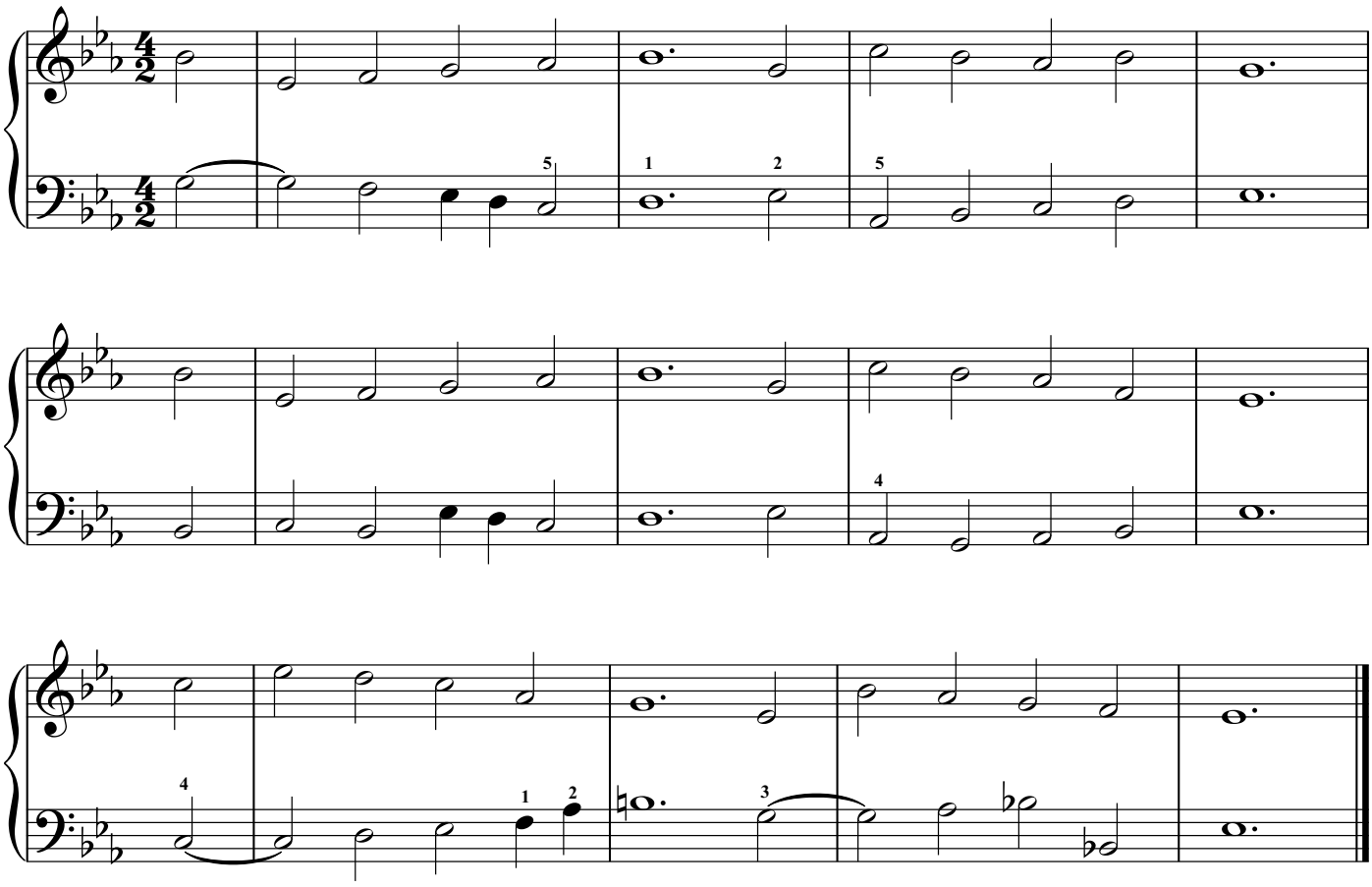

101. "None of Self and All of Thee"

專 愛 耶 穌

[4 verses]

James McGranahan

♩ = 80

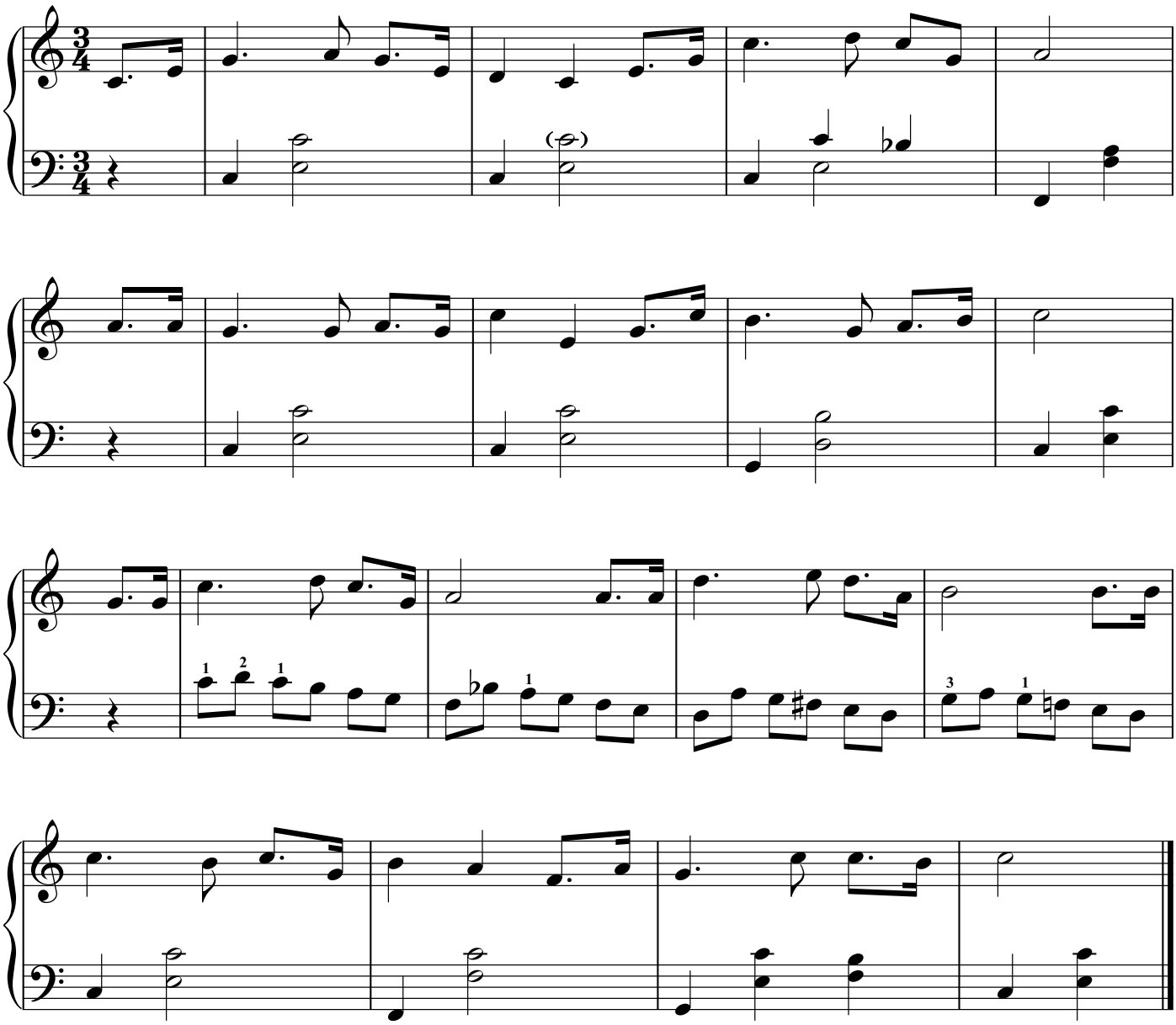

102. For Me to Live Is Christ

為 主 而 活

[4 verses]

George F. Root

♩ = 80

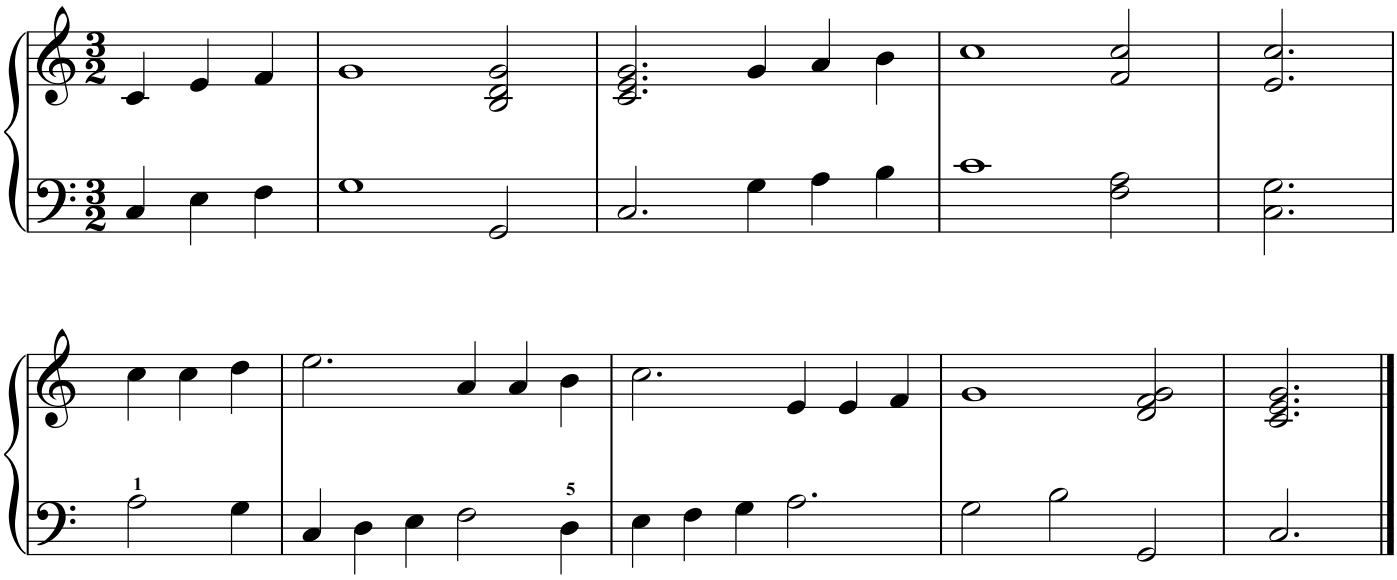

103. Come, Oh, Come!

快 親 近 主

[3 verses] I.H. Meredith

♩ = 112

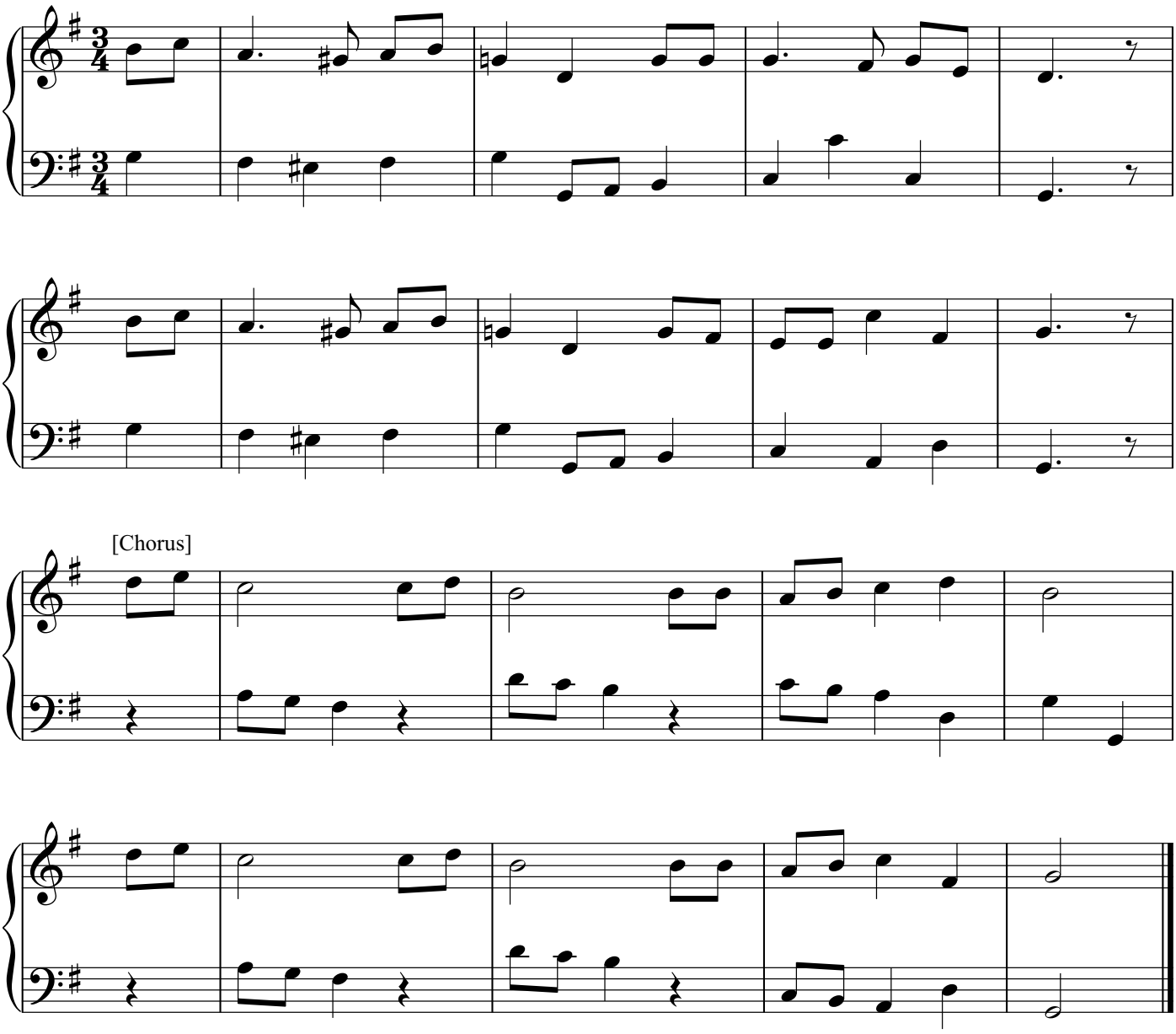

104. My Jesus, I Love Thee

深 愛 耶 穌

[4 verses]

Adoniram J. Gordon

♩ = 84

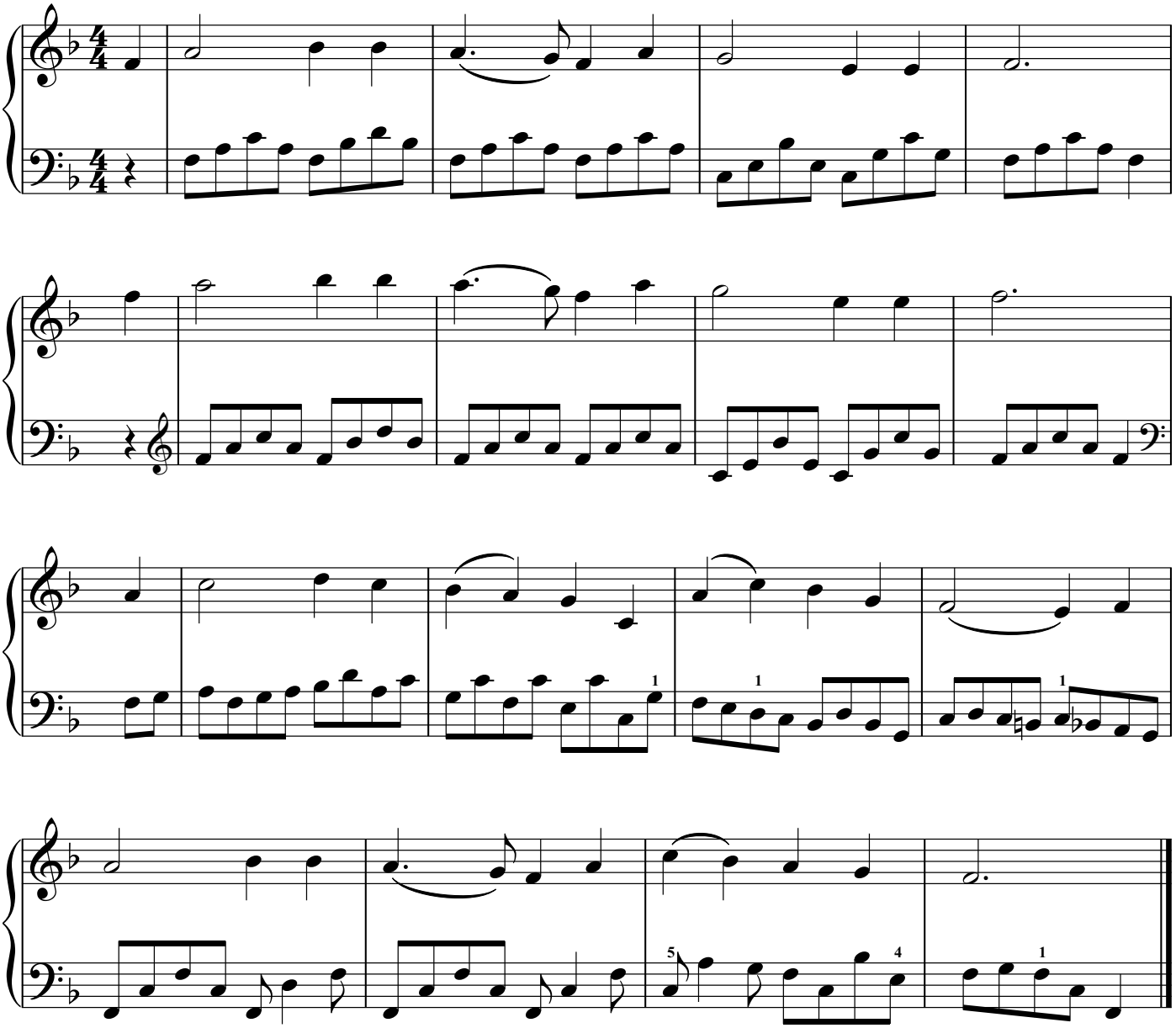

105. The Son of God Goes Forth to War

為 主 捨 命

[4 verses]

Henry S. Culter

♩ = 100

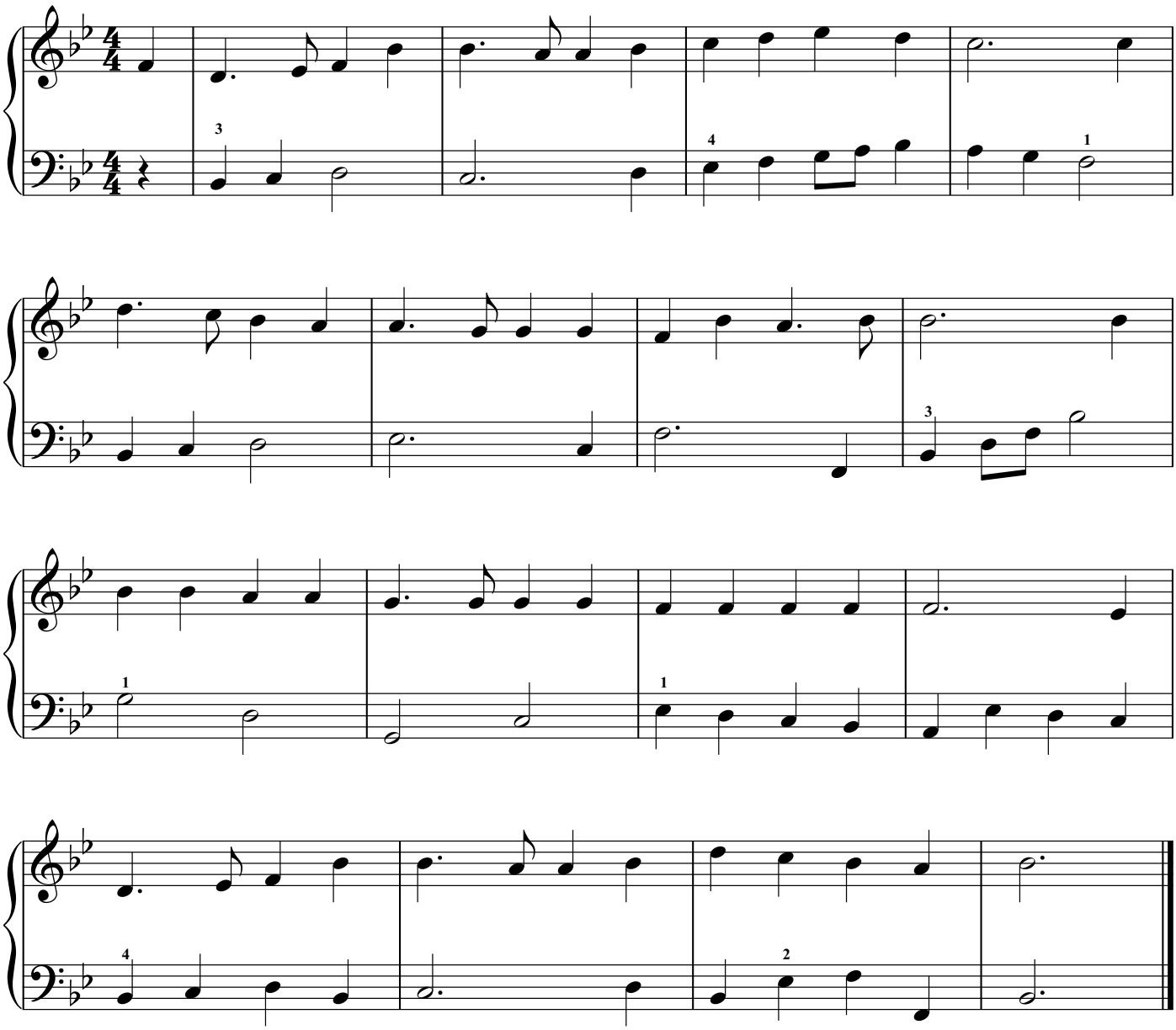

106. I Am His Disciple

我 是 耶 穌 門 徒

[4 verses] Unknown

♩ = 108

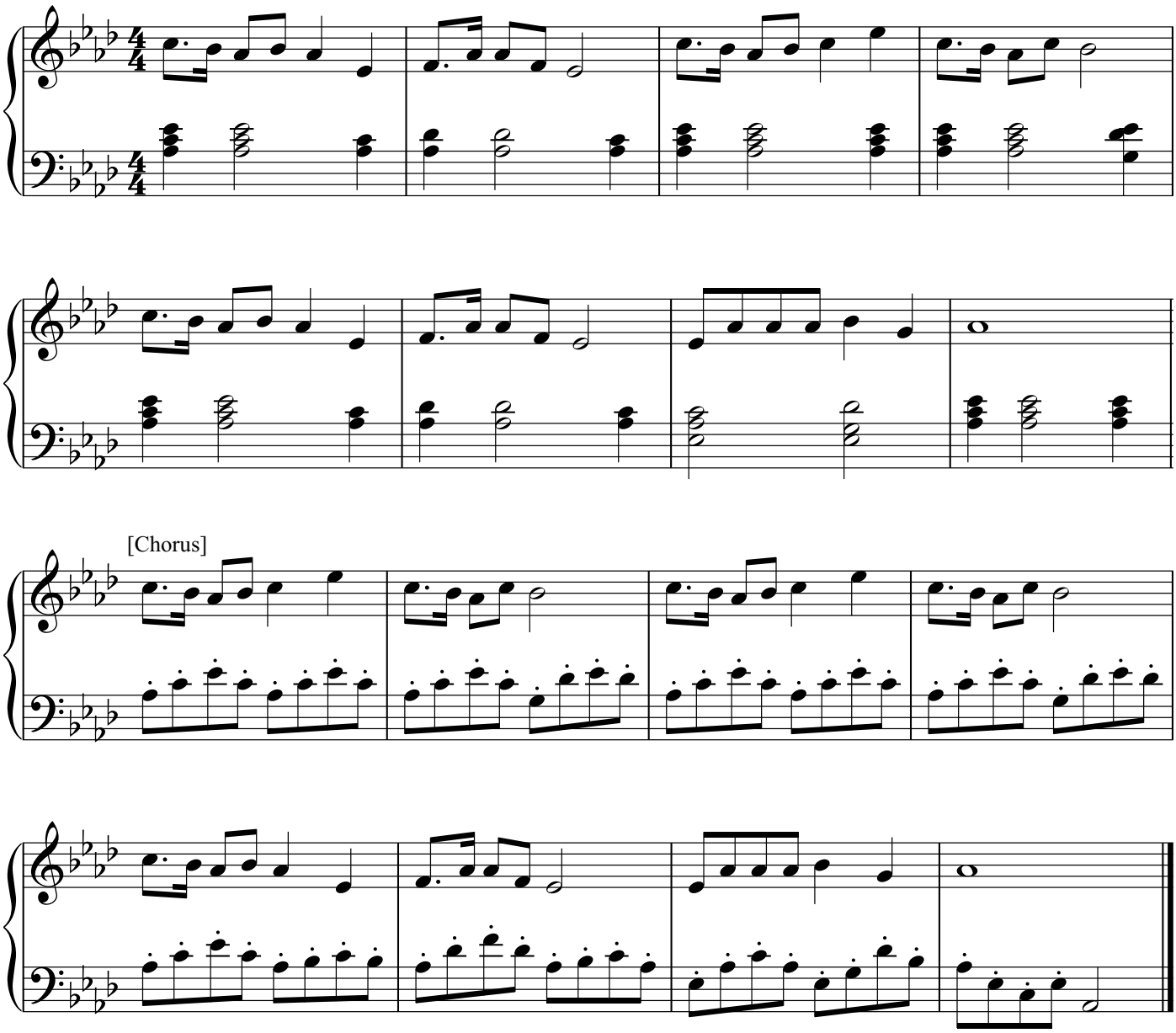

107. O Master, Let Me Walk with Thee

容 我 與 主 同 行

[4 verses]

H. Percy Smith

♩ = 84

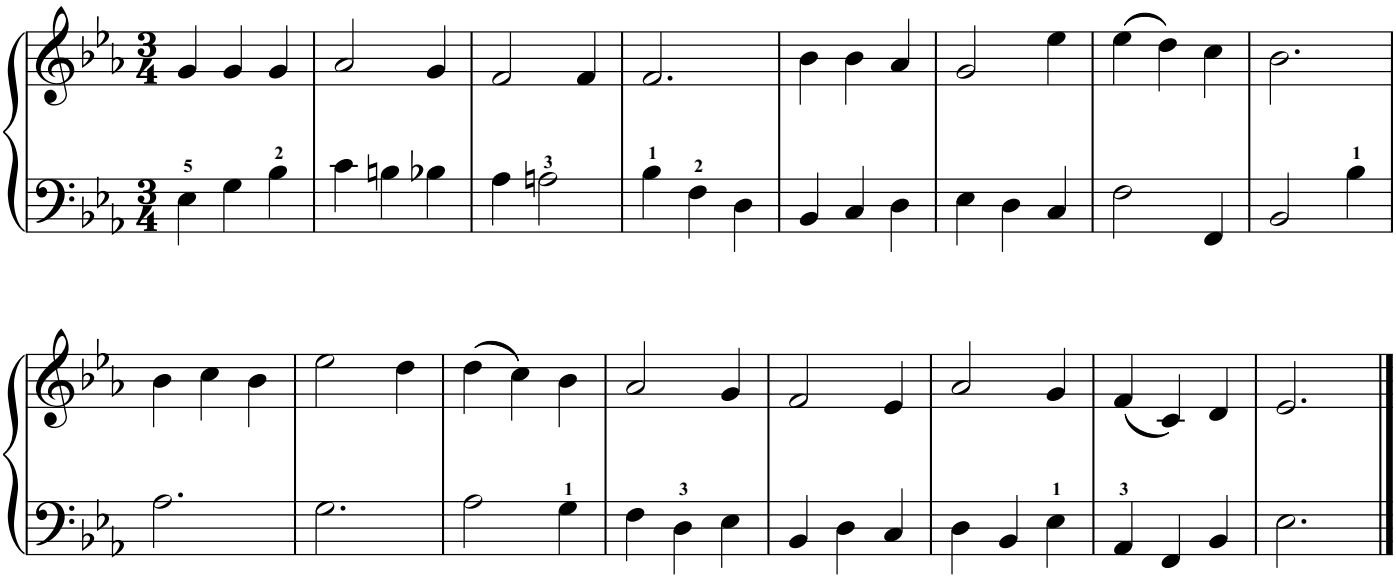

108. Jesus, I Will Follow

跟 從 救 主

[4 verses]

William J. Kirkpatrick

♩ = 92

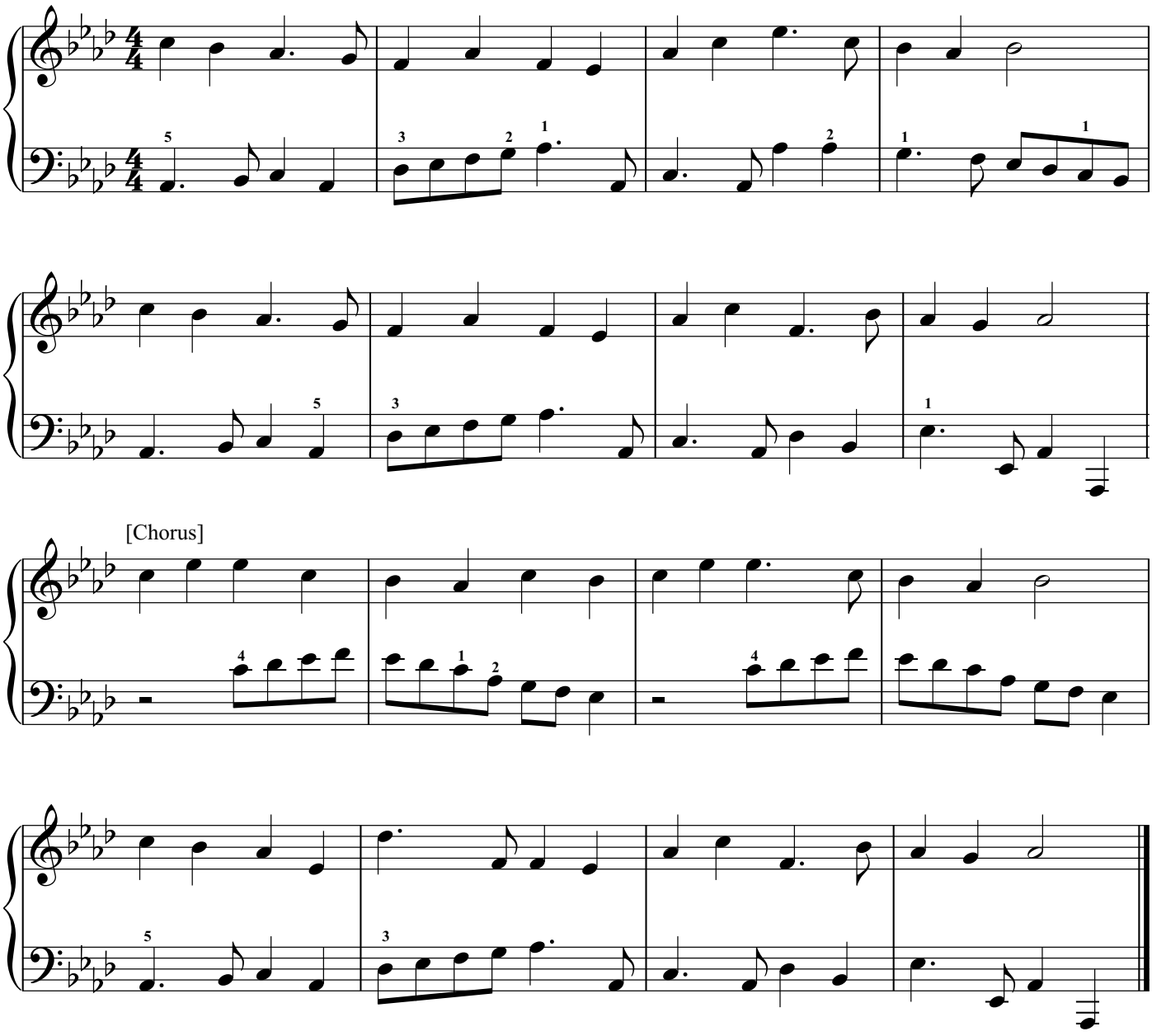

109. I Will Follow All His Way

踐 主 跡 行

[4 verses]

John S. Norris

♩ = 88

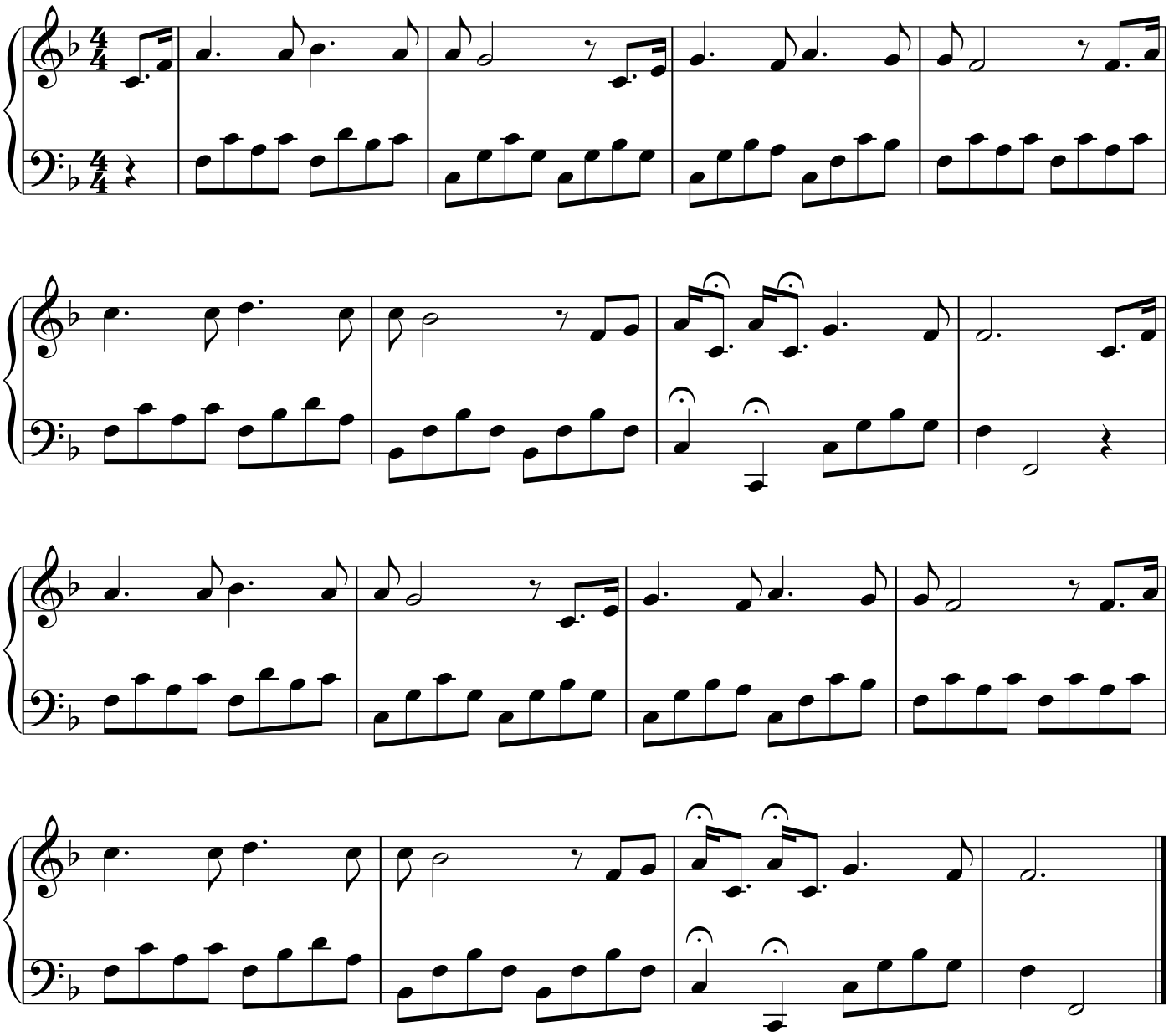

110. Jesus, I My Cross Have Taken

撇 物 從 主

[4 verses]

Hubert P. Main

♩ = 96

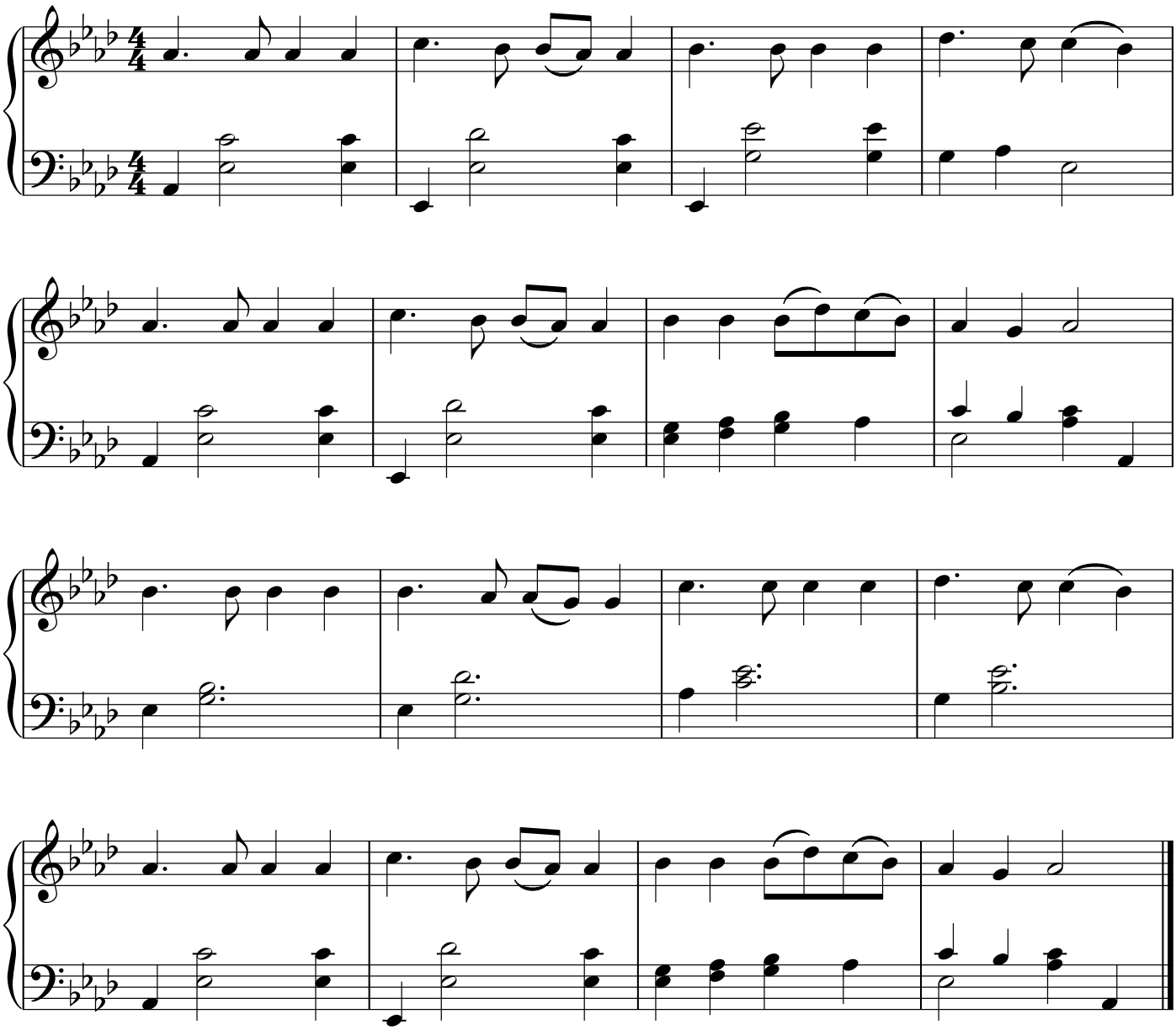

111. Rise Up, All Ye Slaves of Evil

跟 隨 救 主

[3 verses]

Ernest Y.L. Yang

♩ = 96

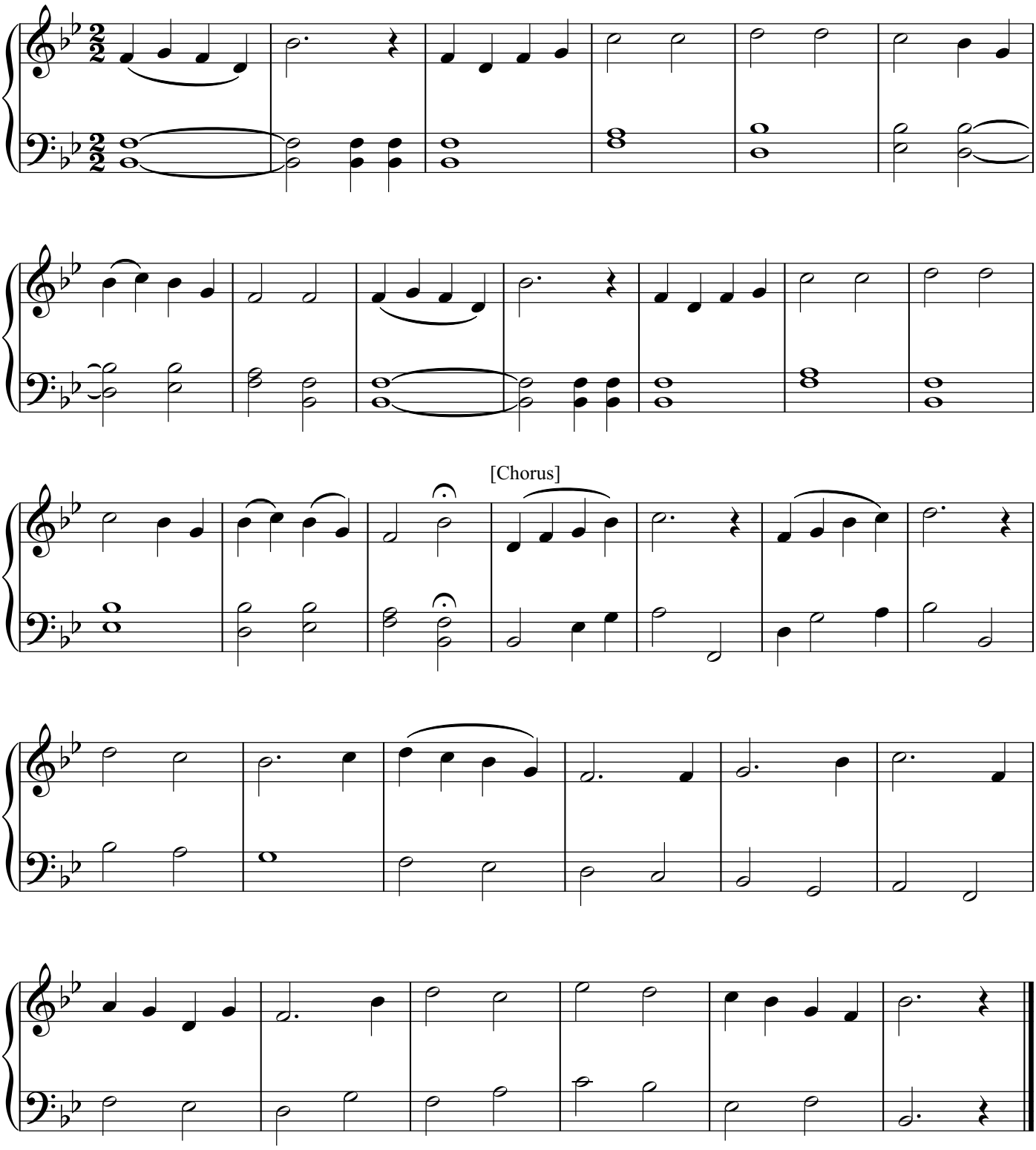

112. Follow On

我 跟 隨 主

[3 verses]

Robert Lowry

♩ = 100

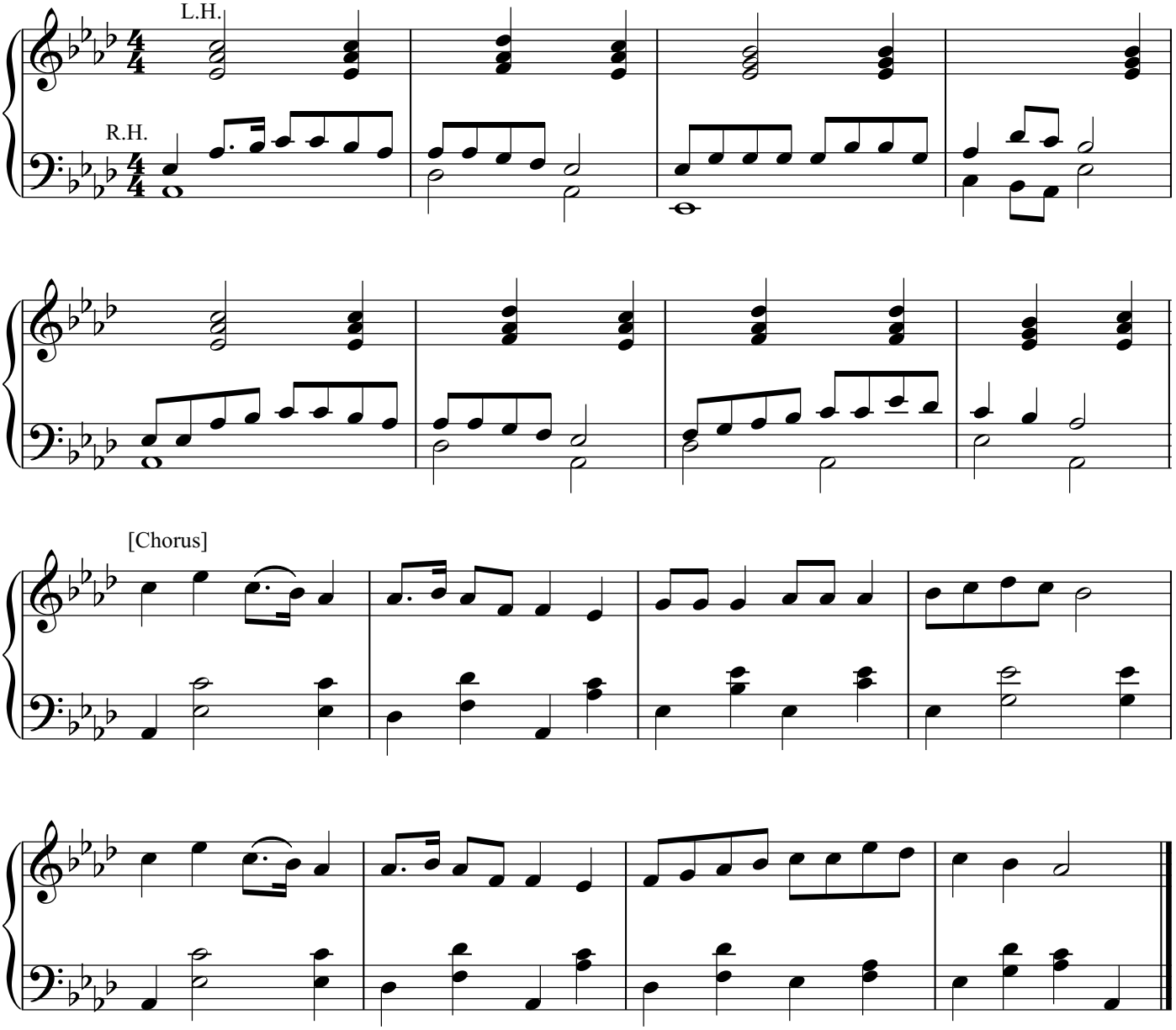

113. Church Dedication

奉 獻 會 堂

[3 verses]

John Hatton

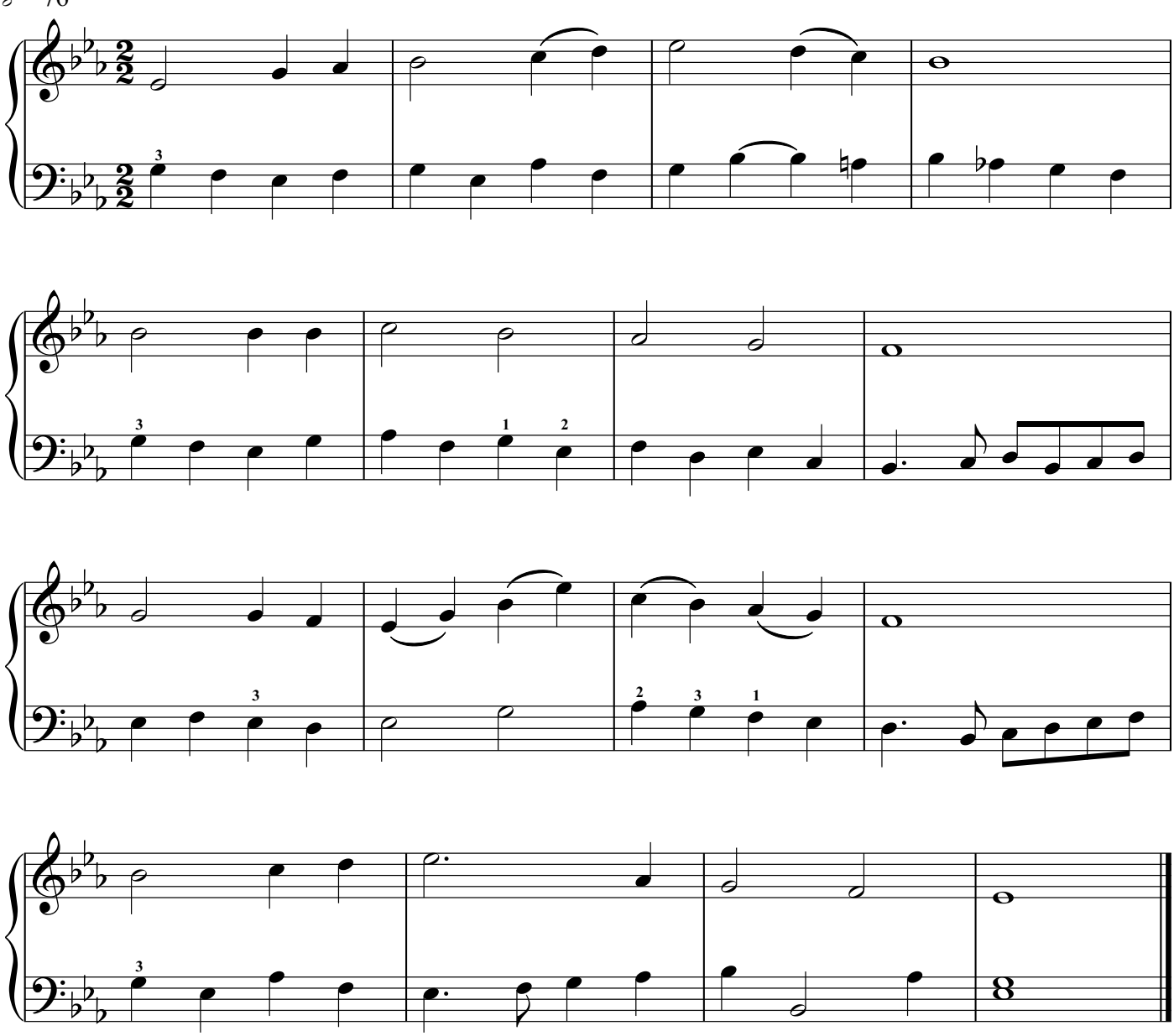

114. Lord, I Gladly Offer All

感 恩 奉 獻

[3 verses]

Traditional Scottish Melody

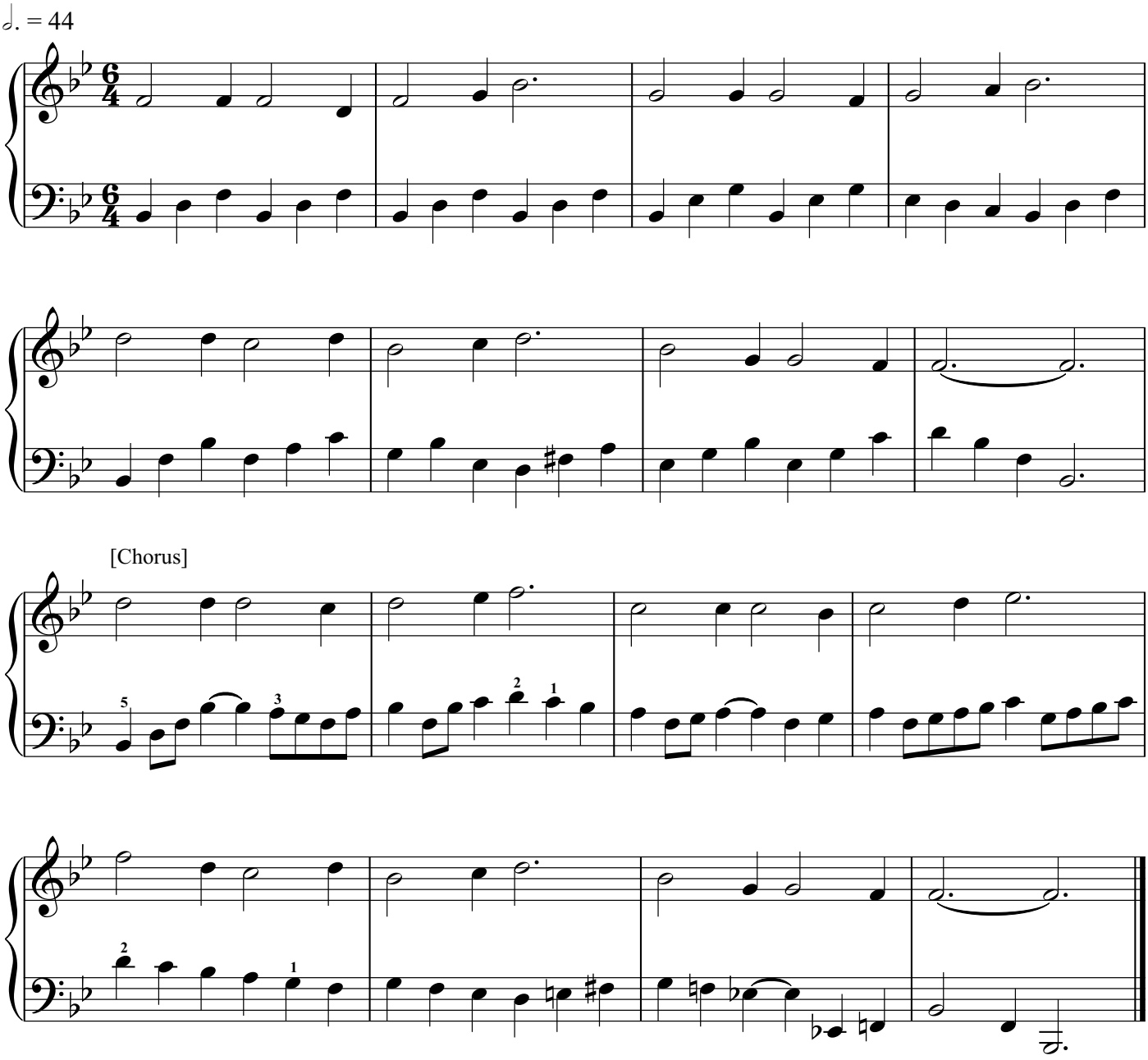

115. Church Inauguration

會 堂 落 成

[5 verses]

Henry E. Matthews

♩ = 112

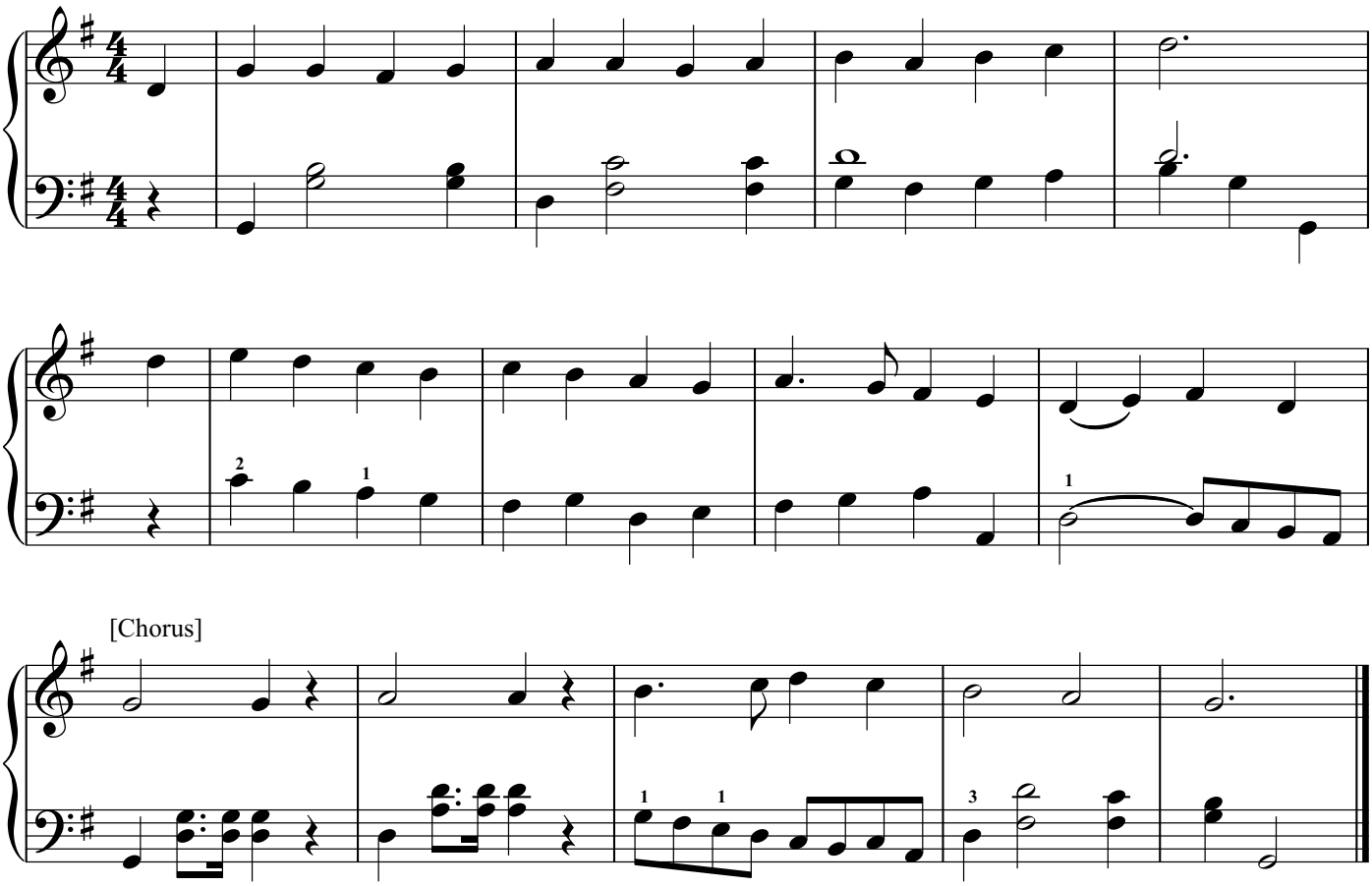

116. Living Offering

獻 上 身 心

[4 verses]

Joachim Neander

♩ = 104

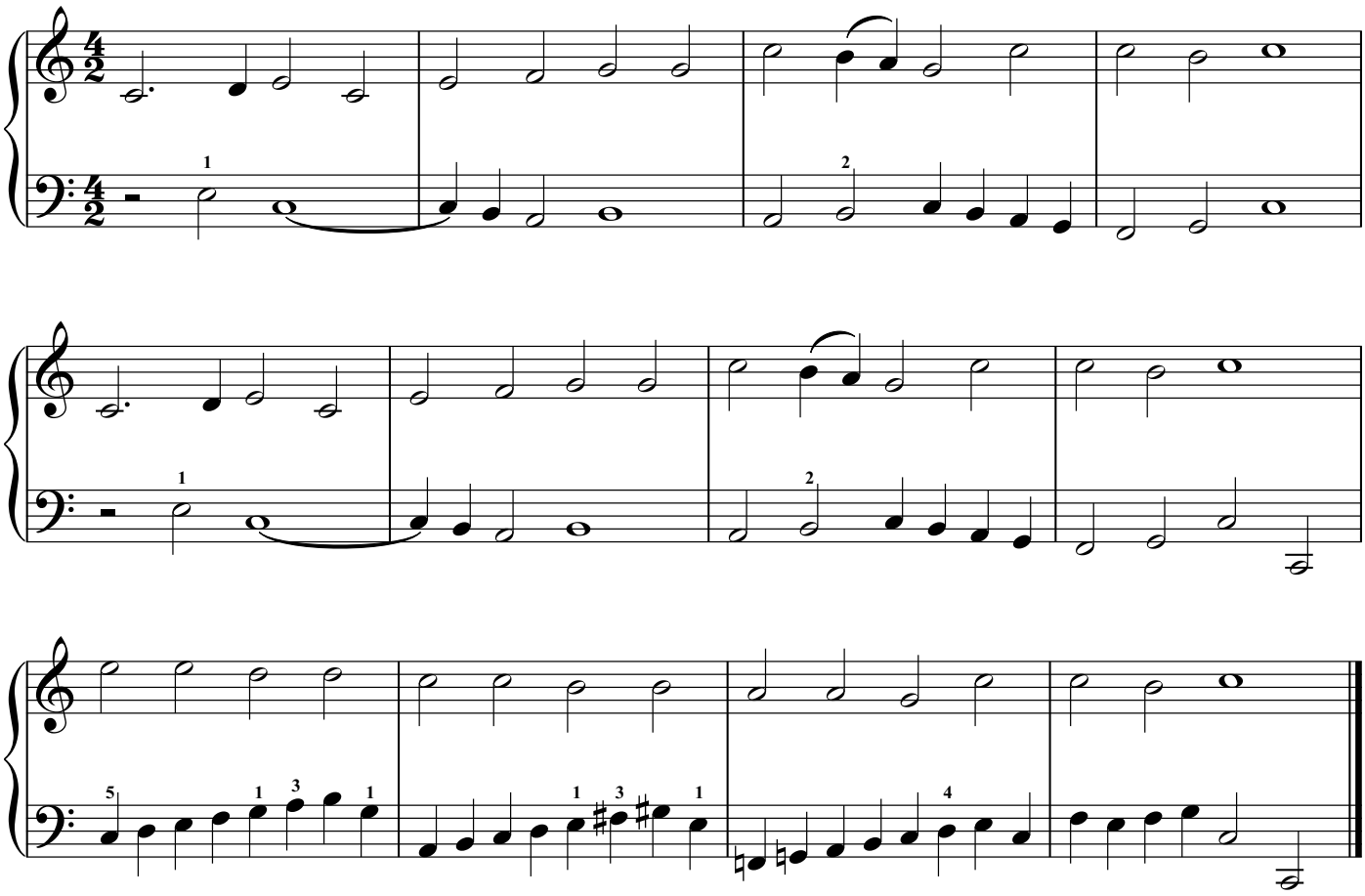

117. Hymn of Offering

奉 獻 祈 納

[2 verses] Unknown

♩ = 80

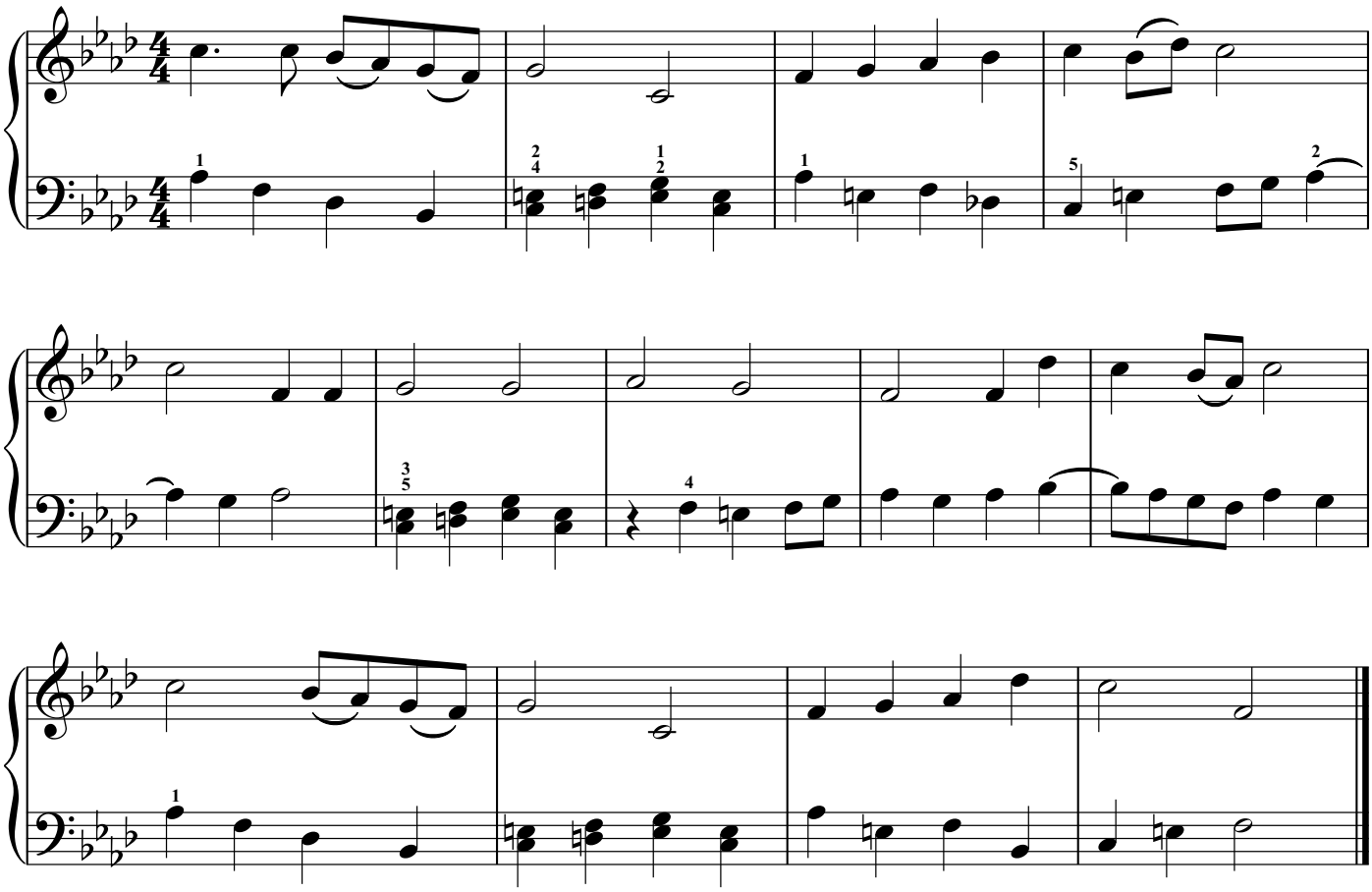

118. Take My Life and Let It Be

奉 獻 全 生

[4 verses]

Philip P. Bliss

♩ = 76

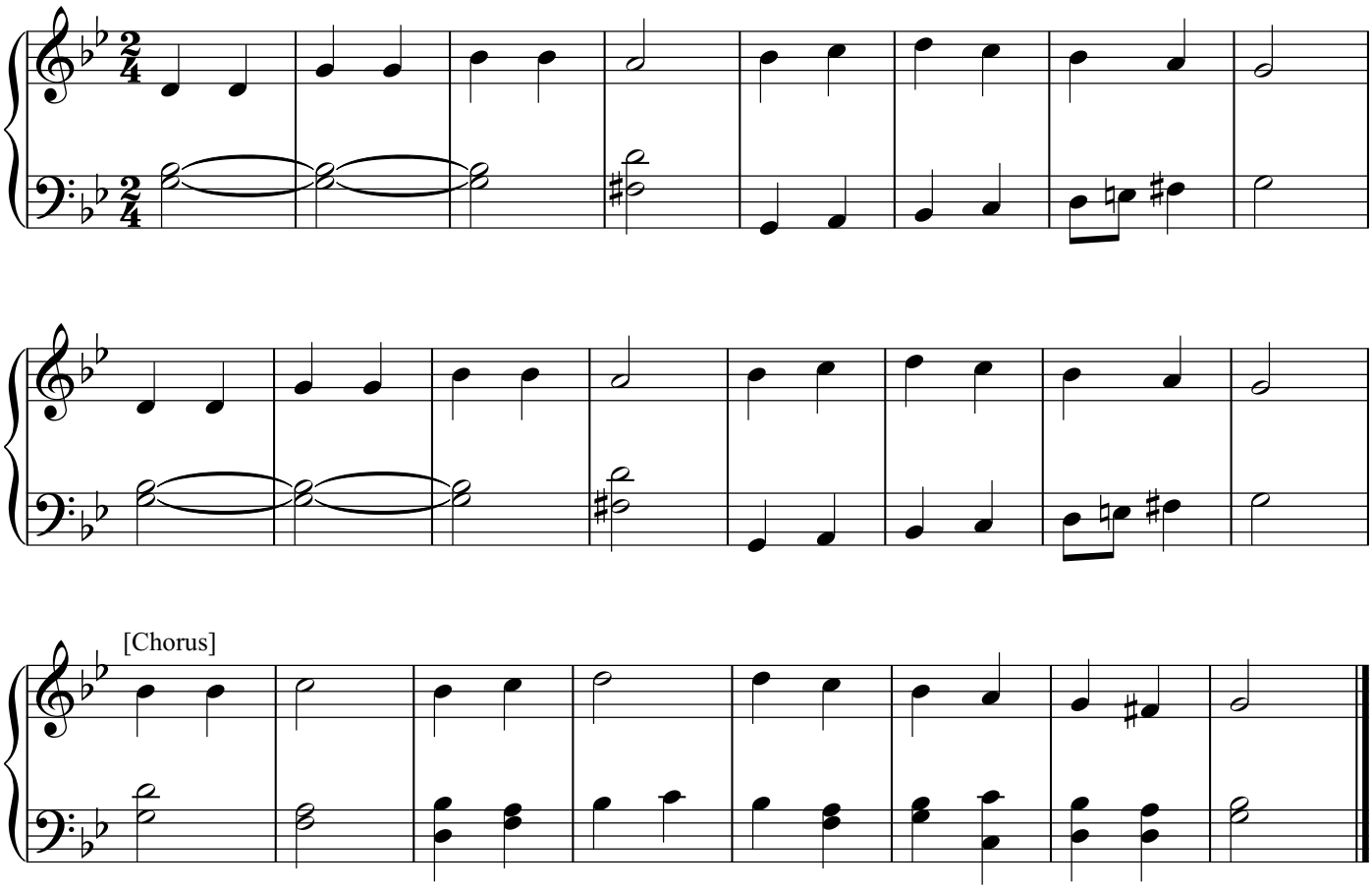

119. All for Jesus

都 歸 耶 穌 我 救 主

[3 verses]

George C. Stebbins

♩ = 92

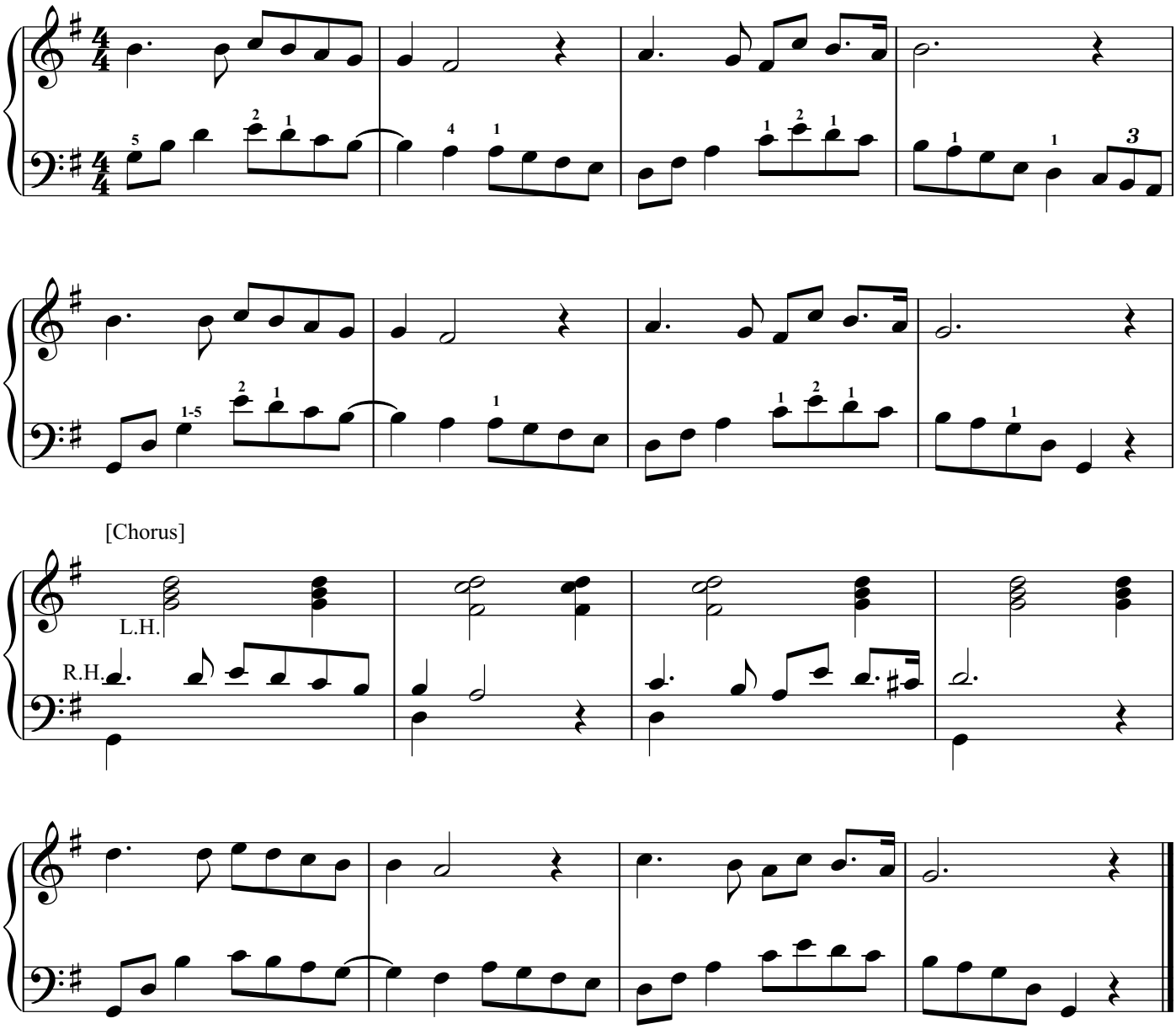

[Chorus]

120. I Surrender All

奉 獻 所 有

[2 verses]

Winfield S. Weeden

♩ = 92

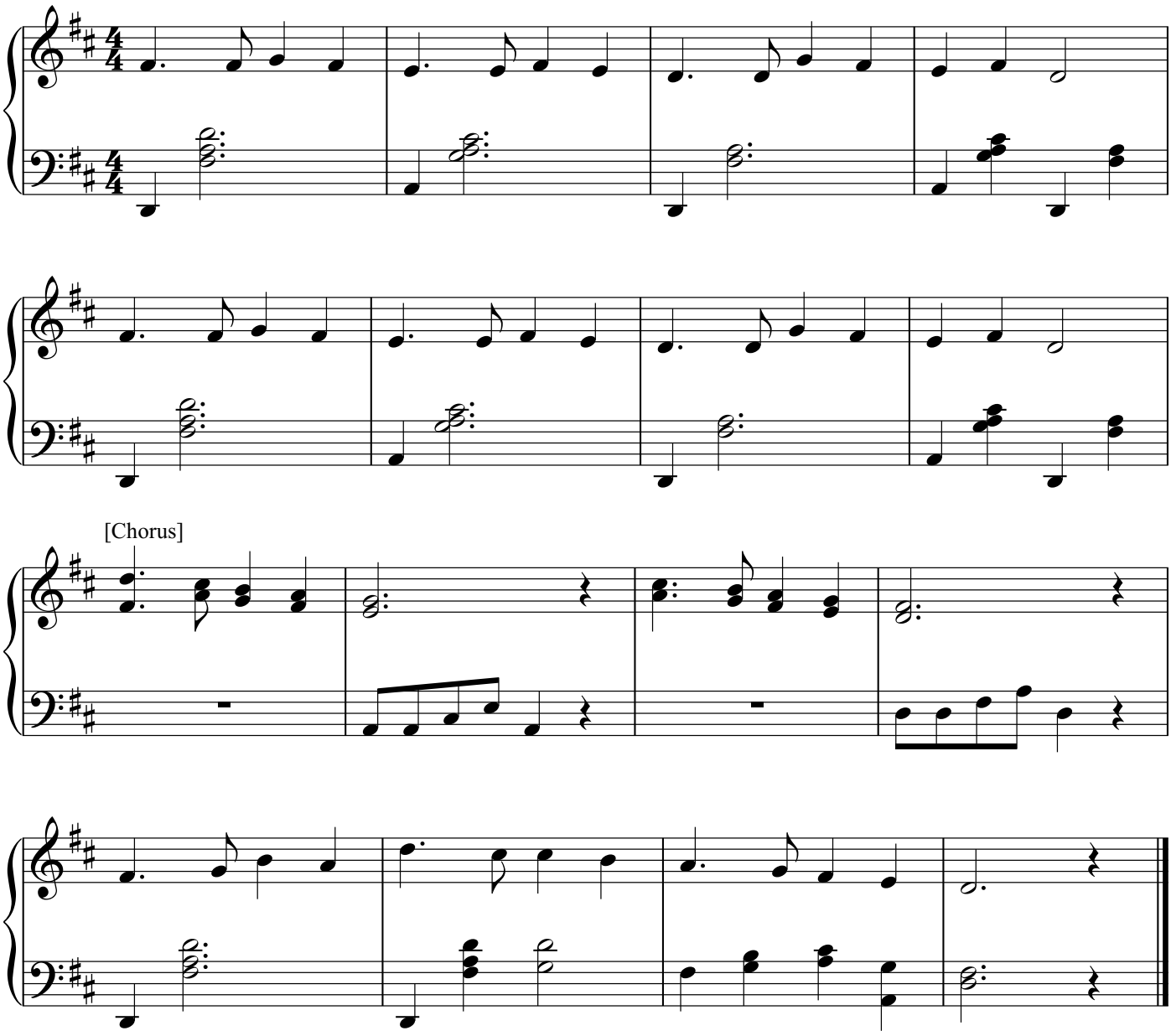

121. My Lord, What Can I Give You?

我 獻 何 物 給 耶 穌？

[3 verses]

Old Melody

♩ = 100

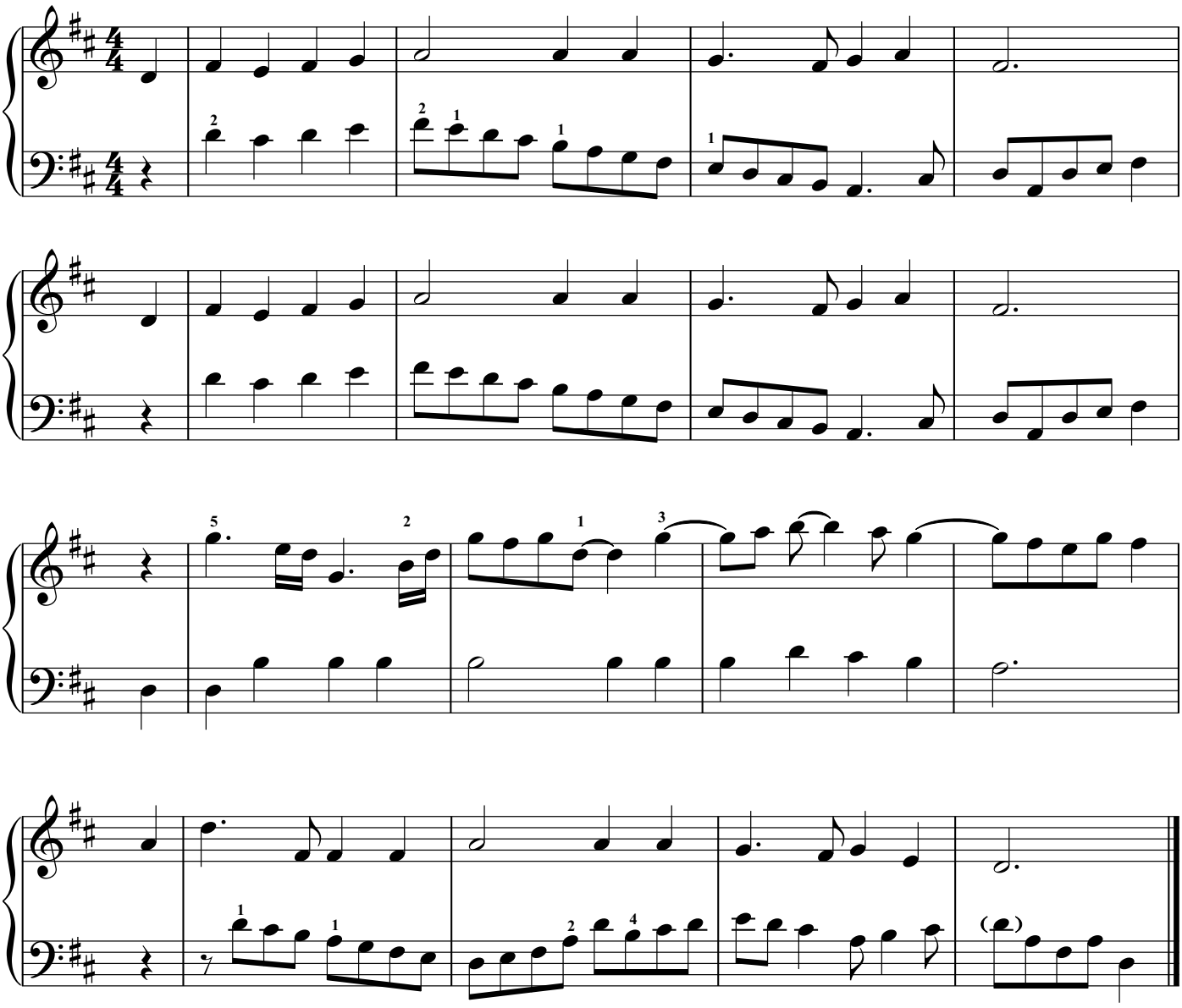

122. Blest Be the Tie That Binds

彼 此 相 愛

[4 verses]

From Hans G. Nageli

♩ = 112

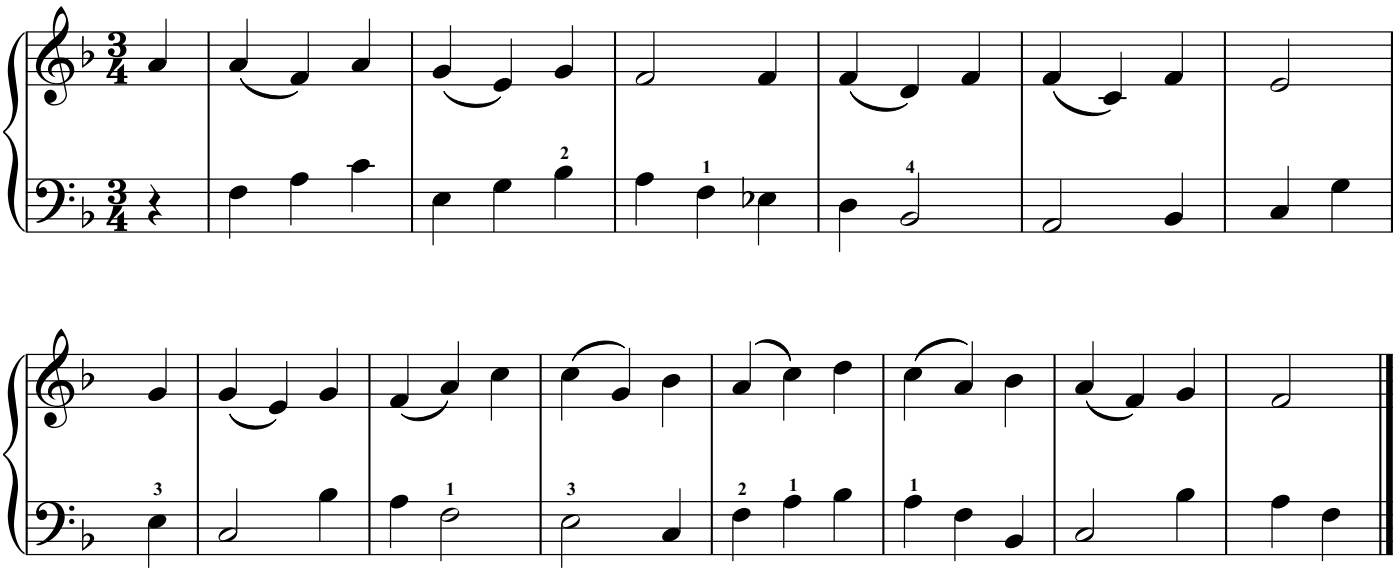

123. God Be with You till We Meet Again

聖 徒 送 行

[4 verses]

William G. Tomer

♩ = 80

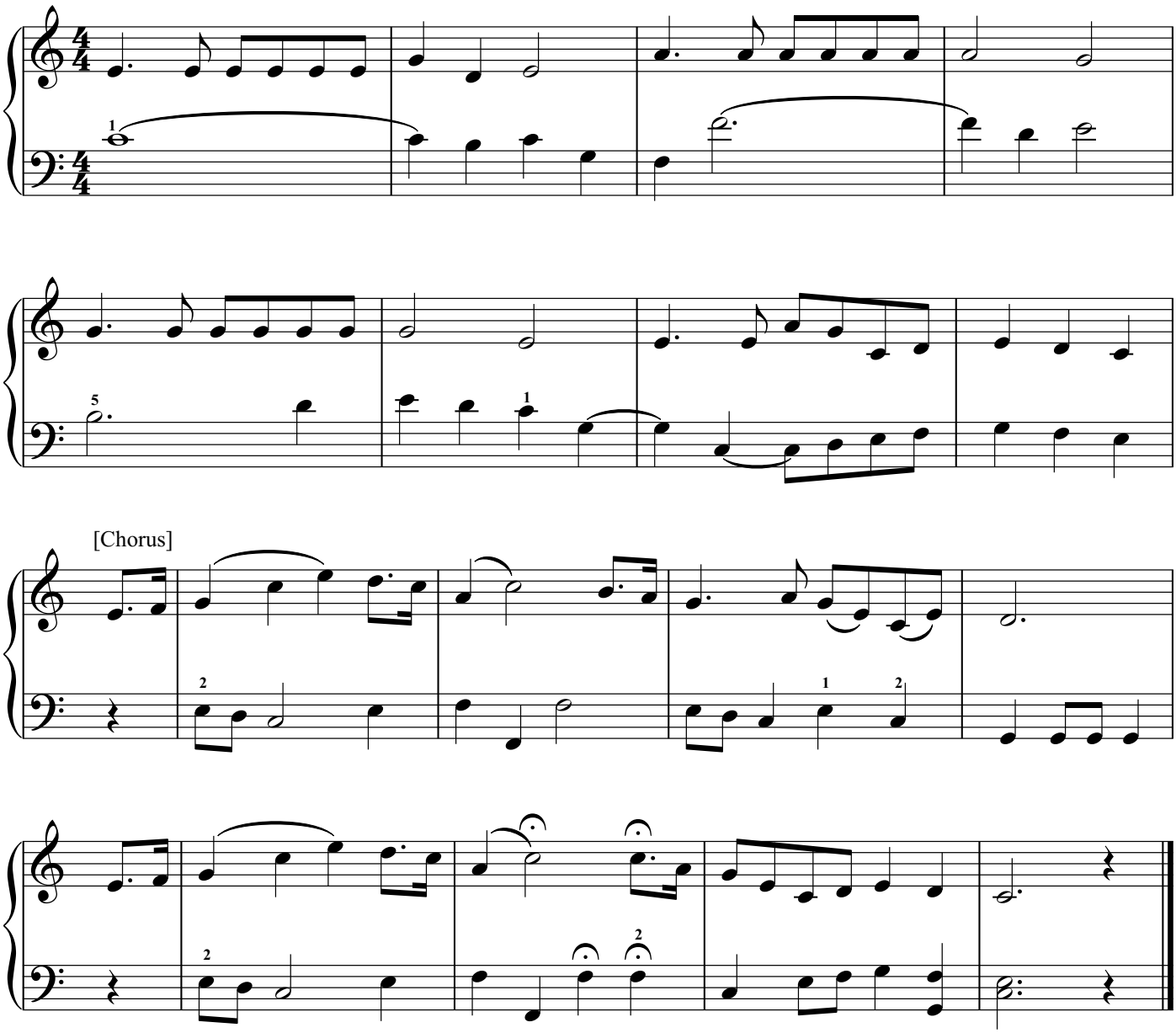

124A. Practice Your Love

實 行 愛 心

[4 verses]

George Coles

♩ = 108

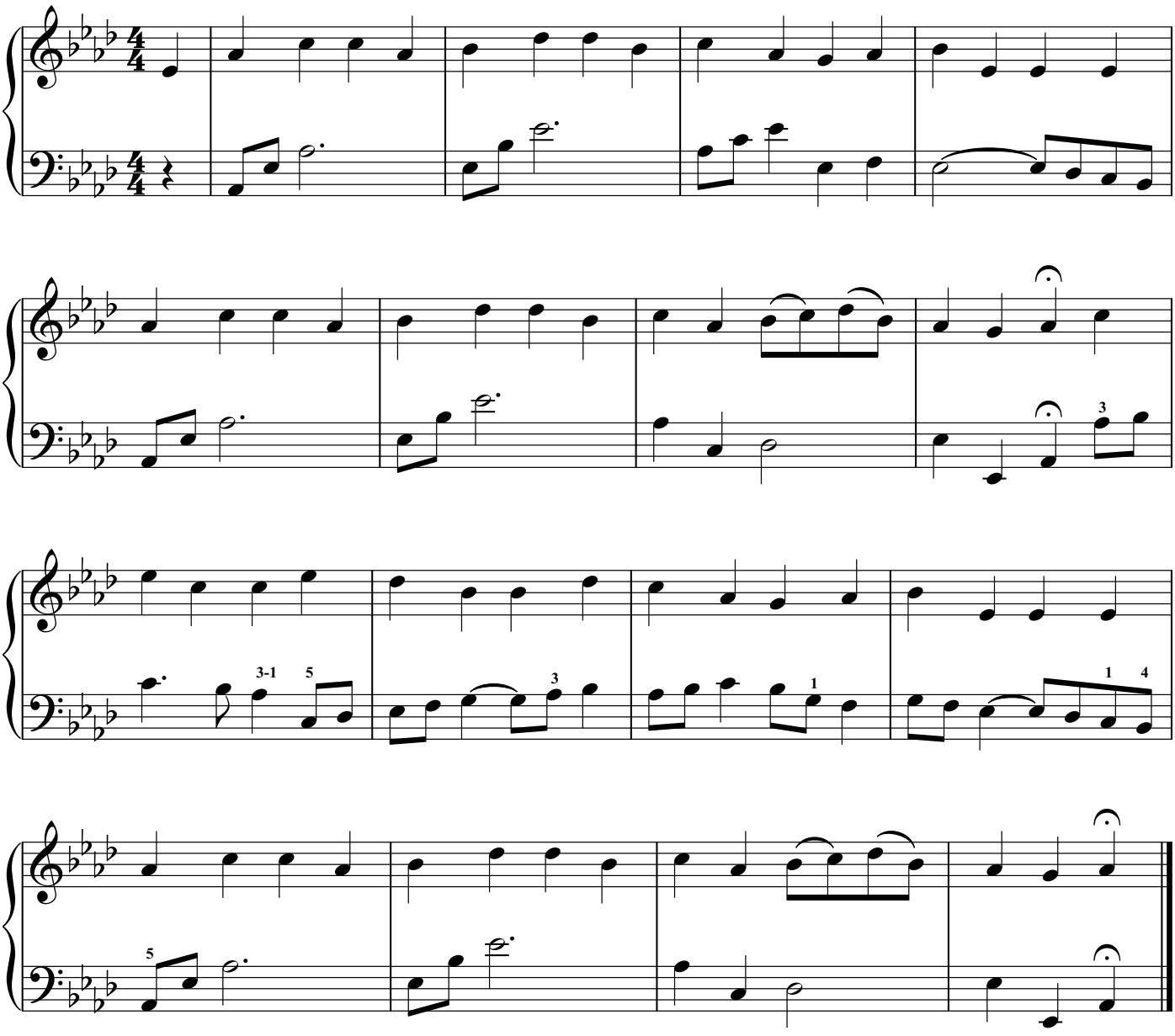

124B. Practise Your Love

實 行 愛 心

[4 verses]

Unknown

♩ = 84

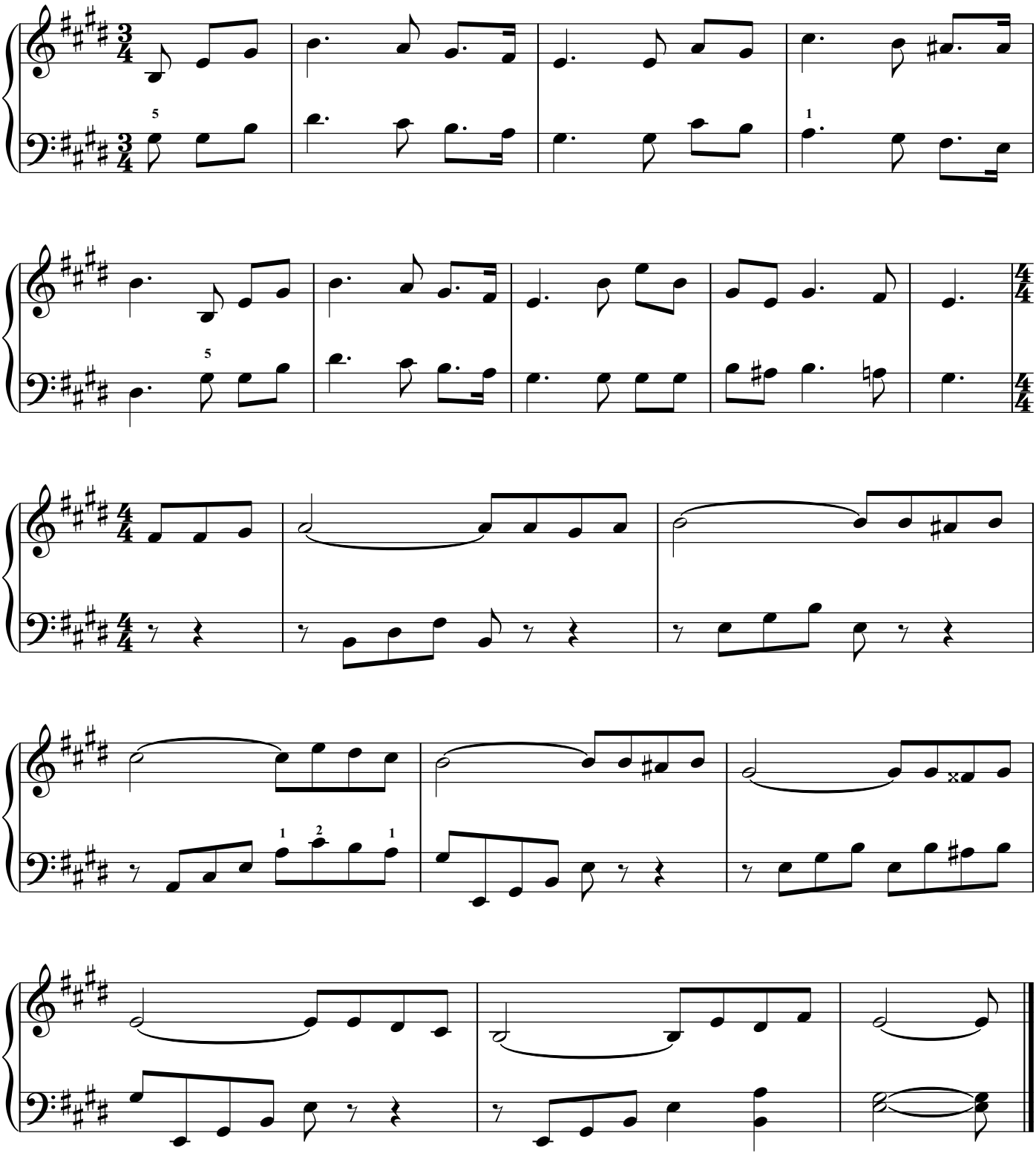

125. A Parting Hymn

別 離 詩

[2 verses]

Unknown

♩ = 84

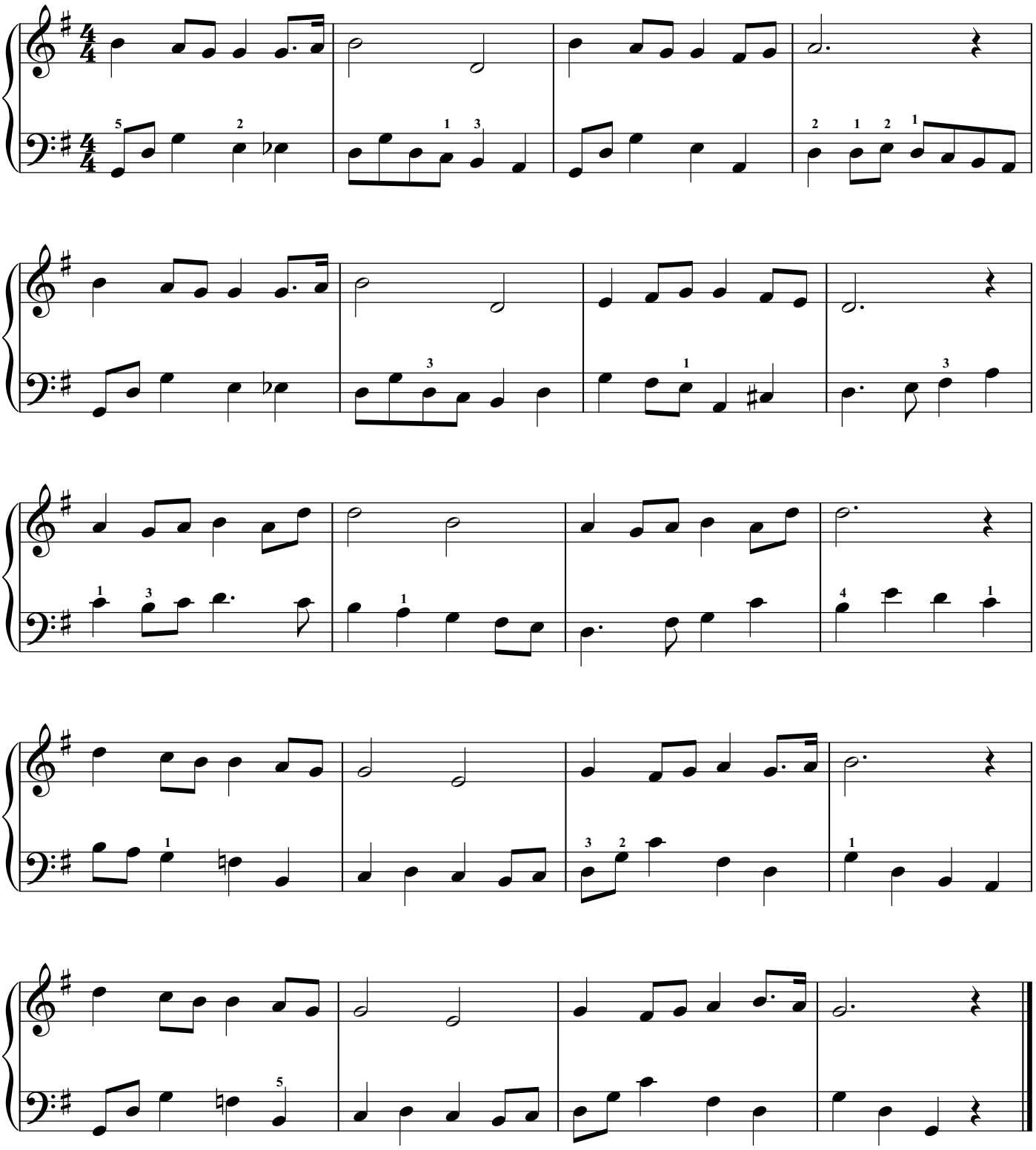

126. The Chosen Ones of God

兄 弟 相 愛

[4 verses] Unknown

♩ = 88

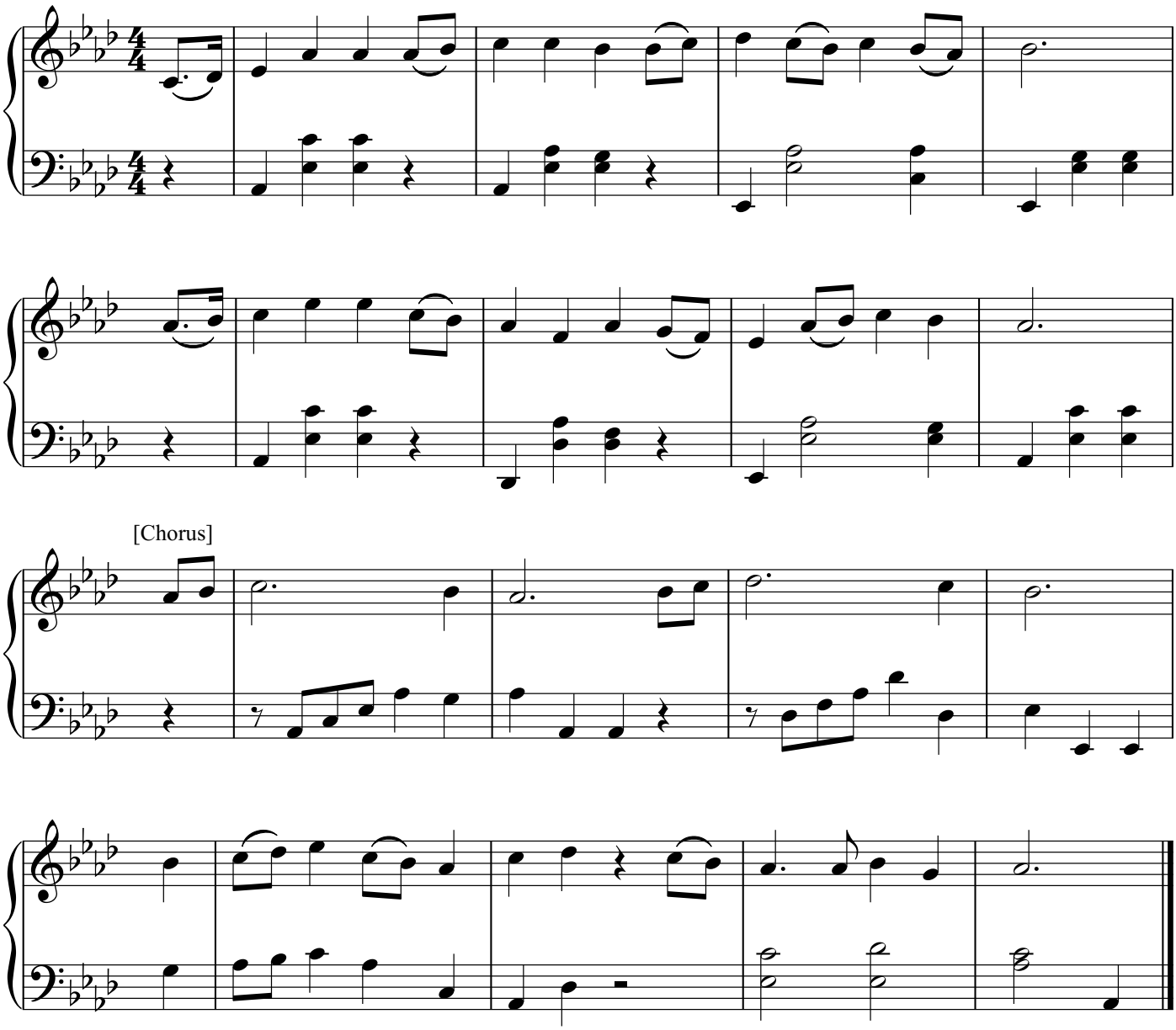

127. Fervently Love One Another

切 實 相 愛

[4 verses]

Robert Simpson

♩ = 100

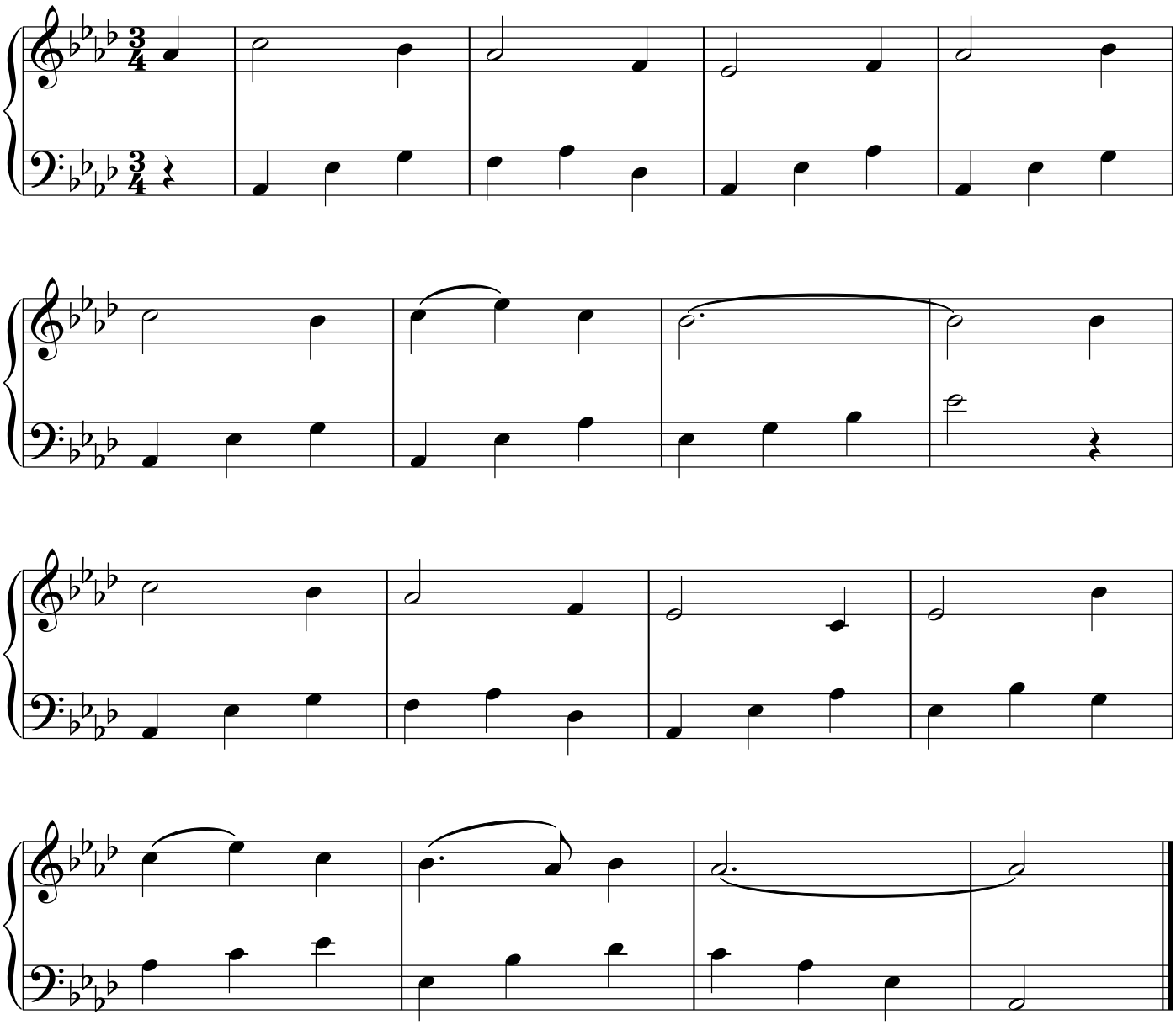

128. Happy Sabbath Day

快 樂 聖 日

[3 verses]

Edward F. Rimbault

♩ = 96

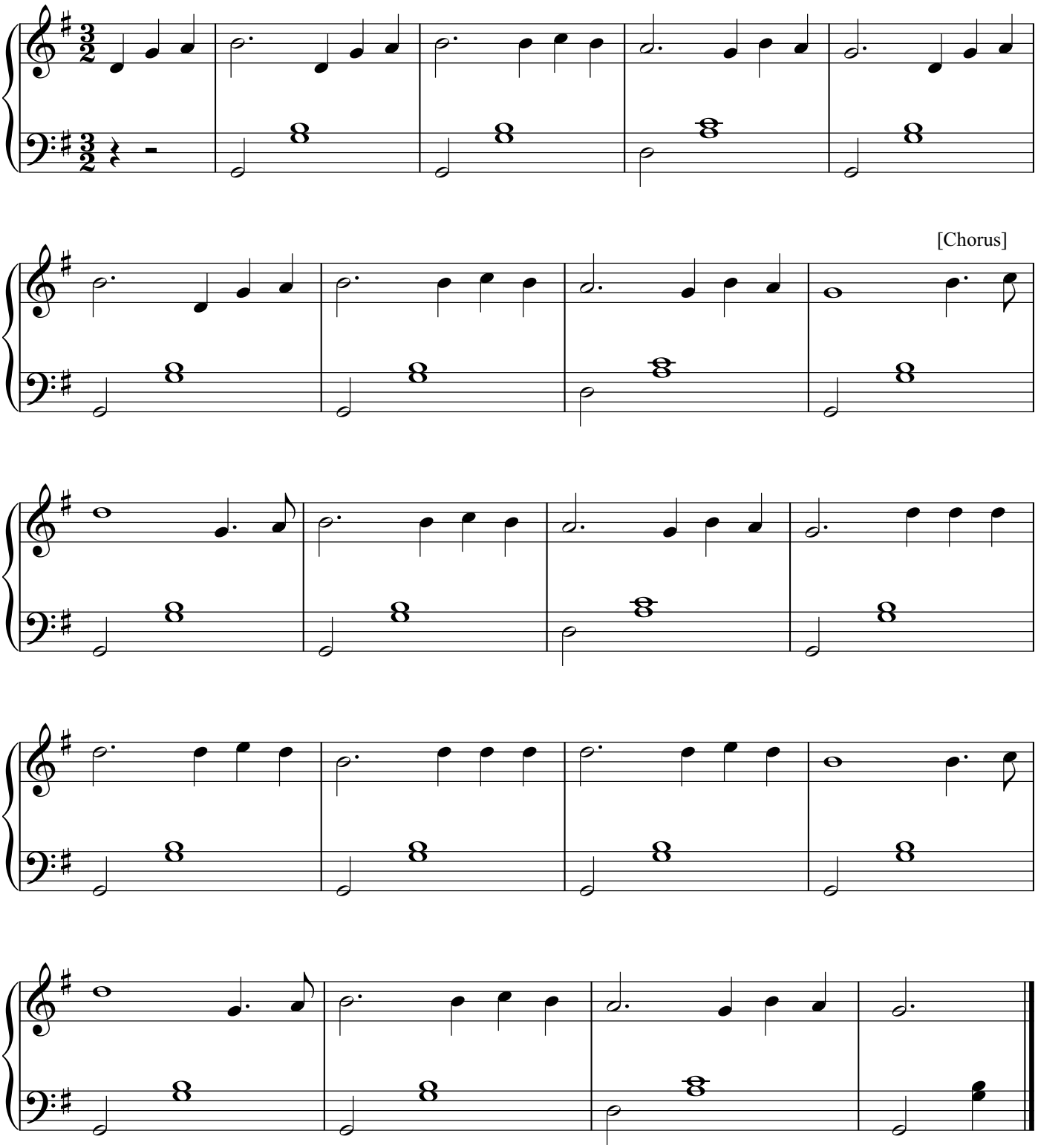

129. Remember the Sabbath Day

紀 念 聖 日

[4 verses]

Henri A. Cesar Malan

♩ = 96

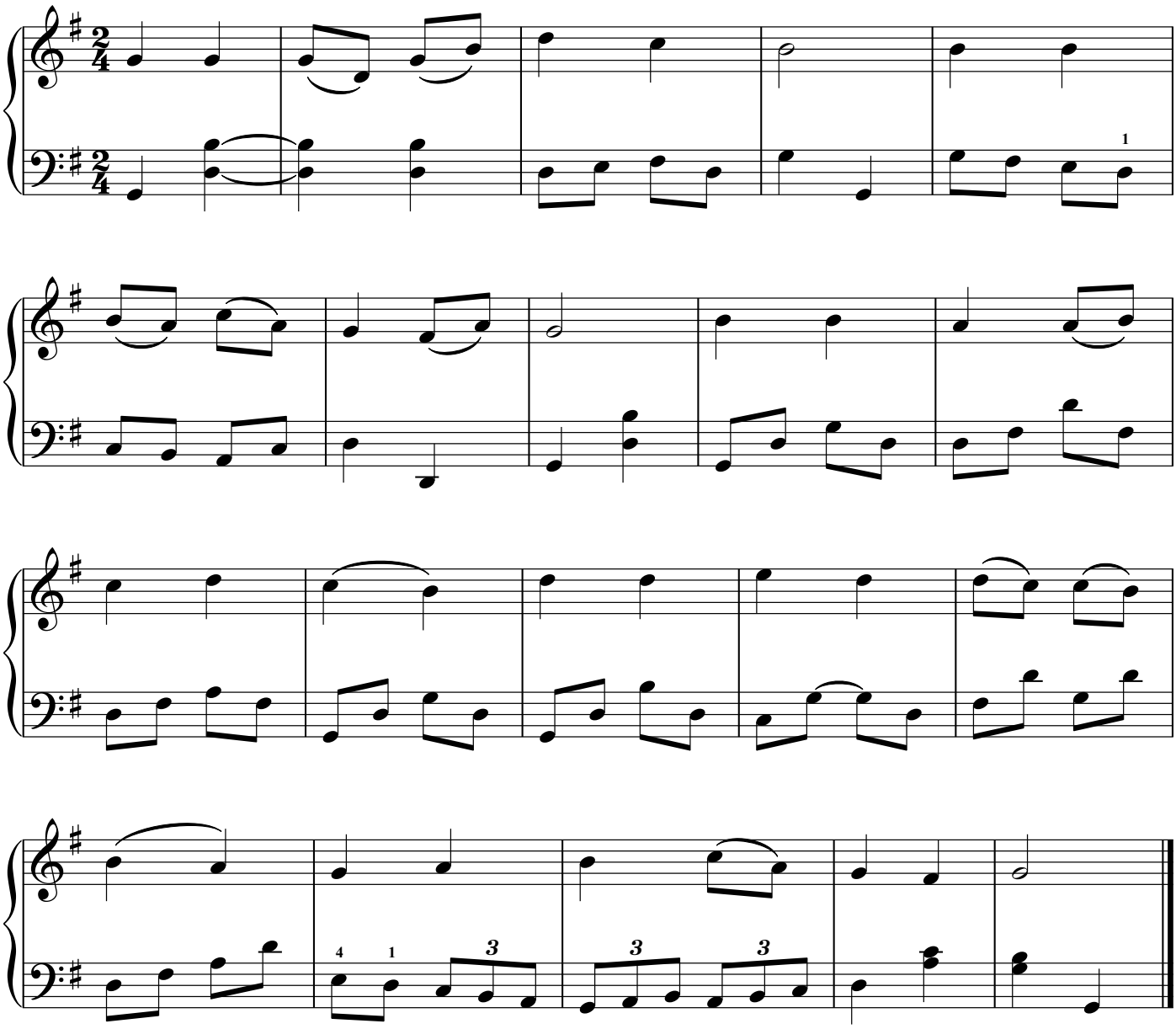

130. The Holy Sabbath Day

安 息 聖 日

[4 verses]

George F. Handel

♩ = 96

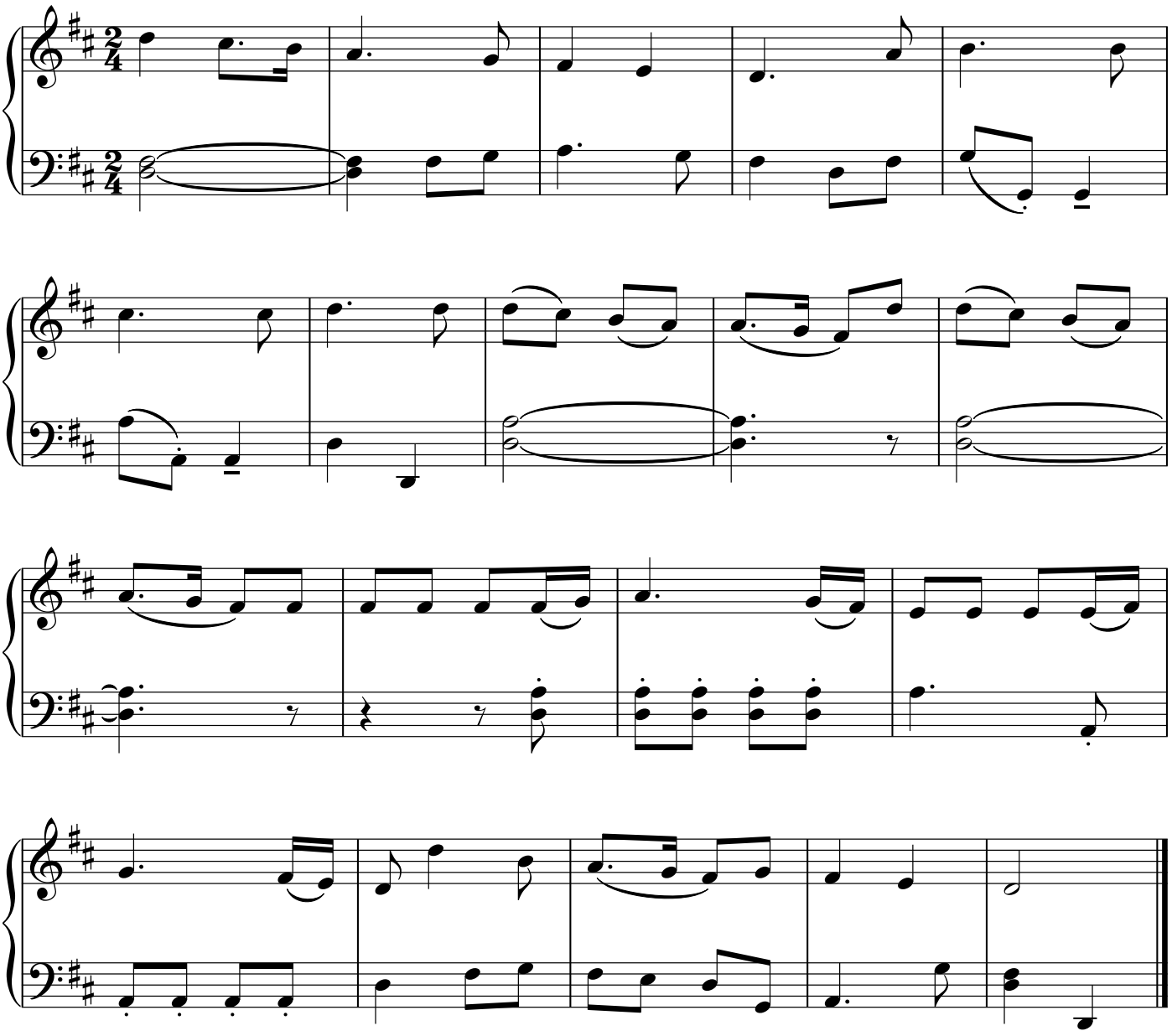

131. Observe the Sabbath Day

樂 守 聖 日

[3 verses]

William S. Pitts

♩ = 104

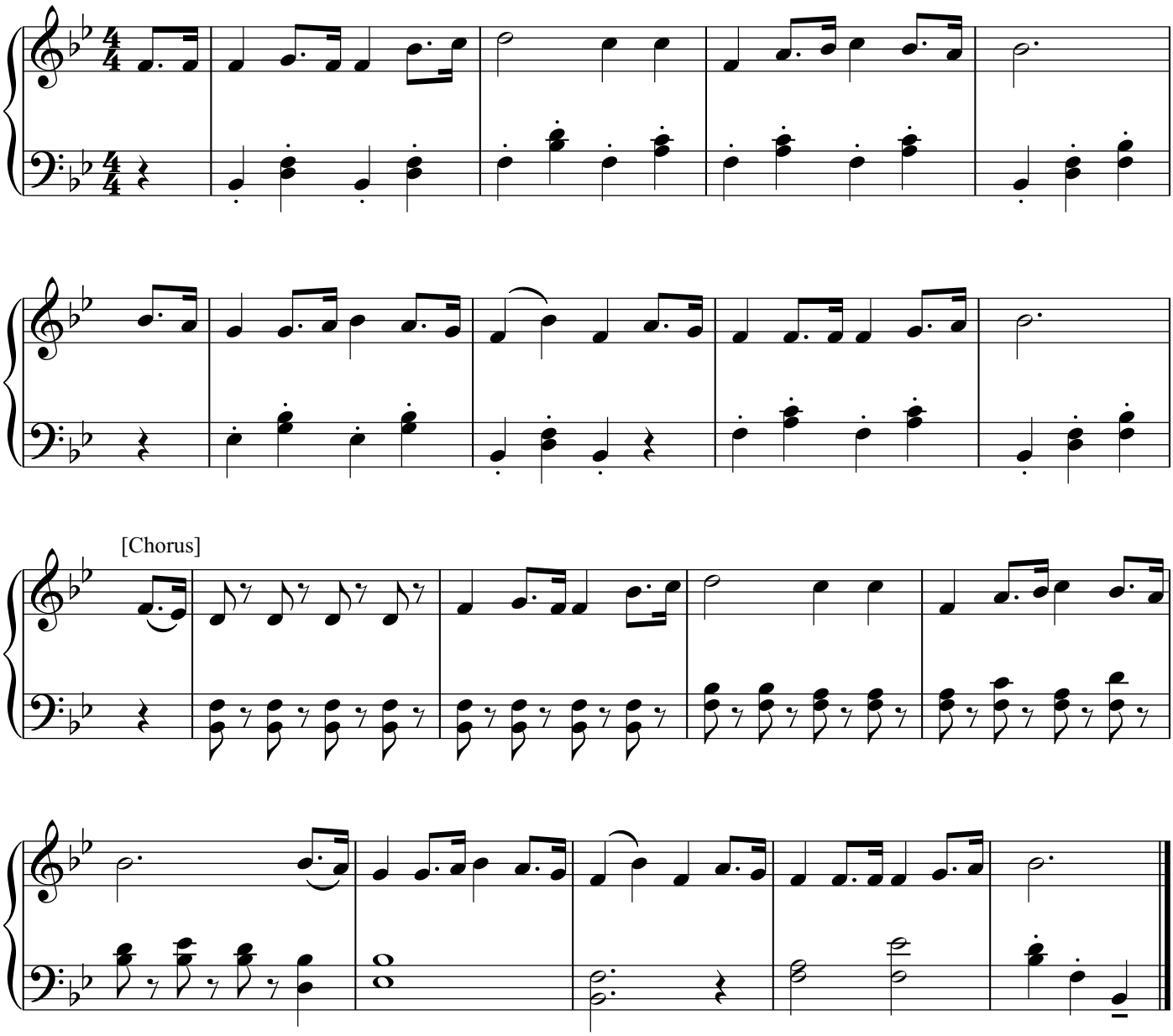

132A. Jesus, Lover of My Soul

求 主 蔭 庇

[3 verses]

John B. Dykes

♩ = 96

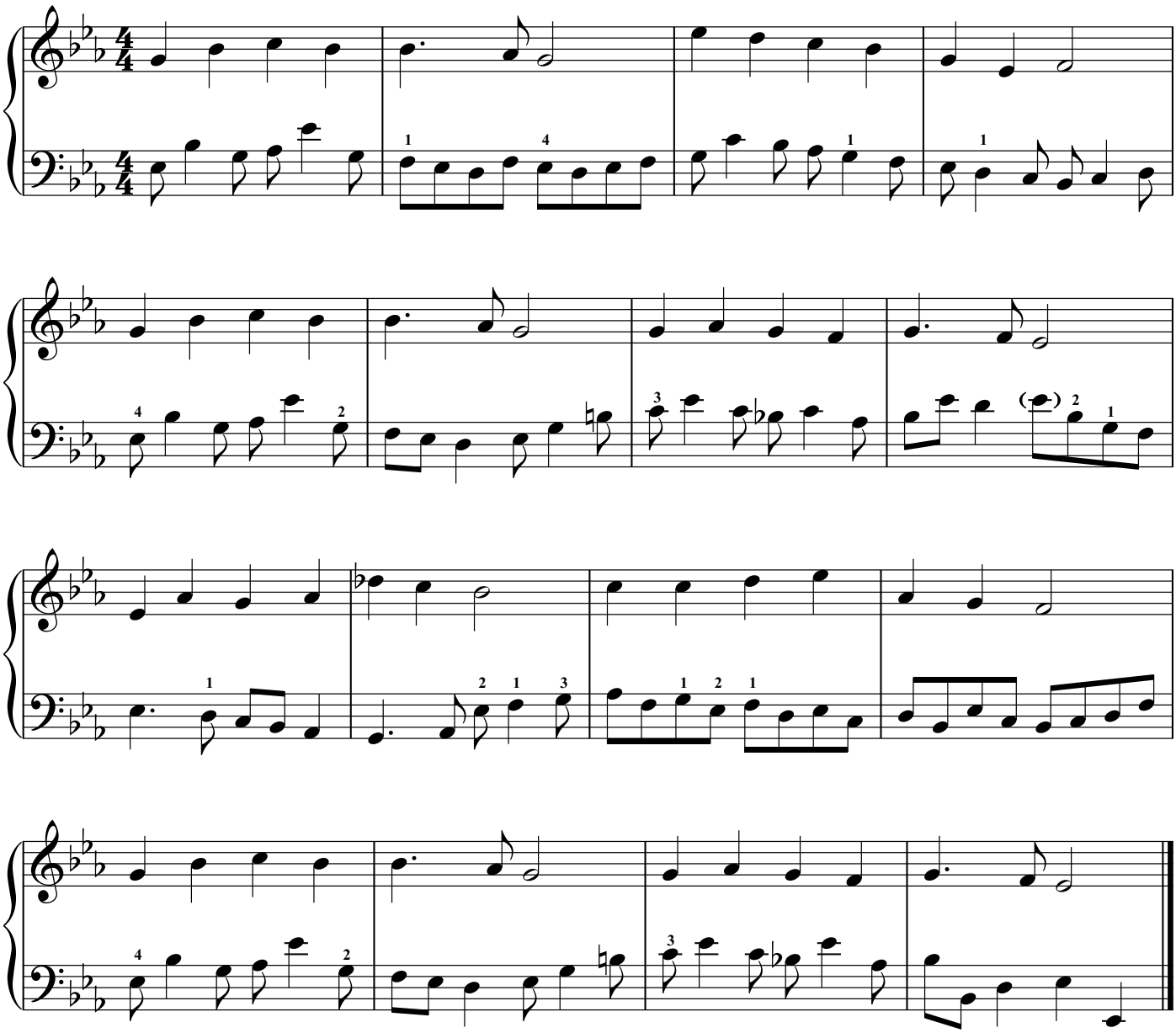

132B. Jesus, Lover of My Soul

求 主 蔭 庇

[3 verses]

Unknown

♩ = 104

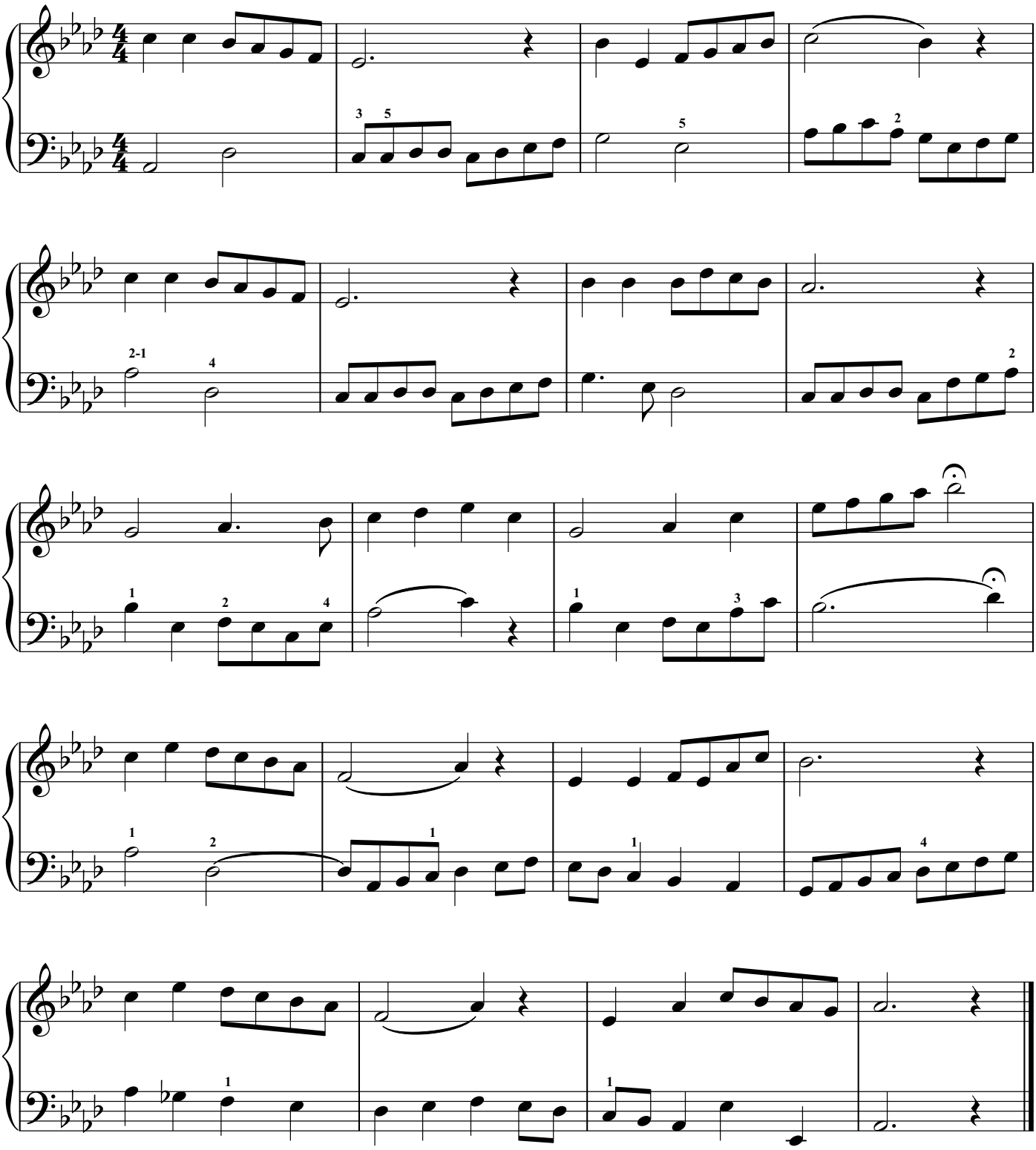

133. Jesus Is the Same

耶 穌 不 改 變

[2 verses]

James H. Burke

♩. = 40

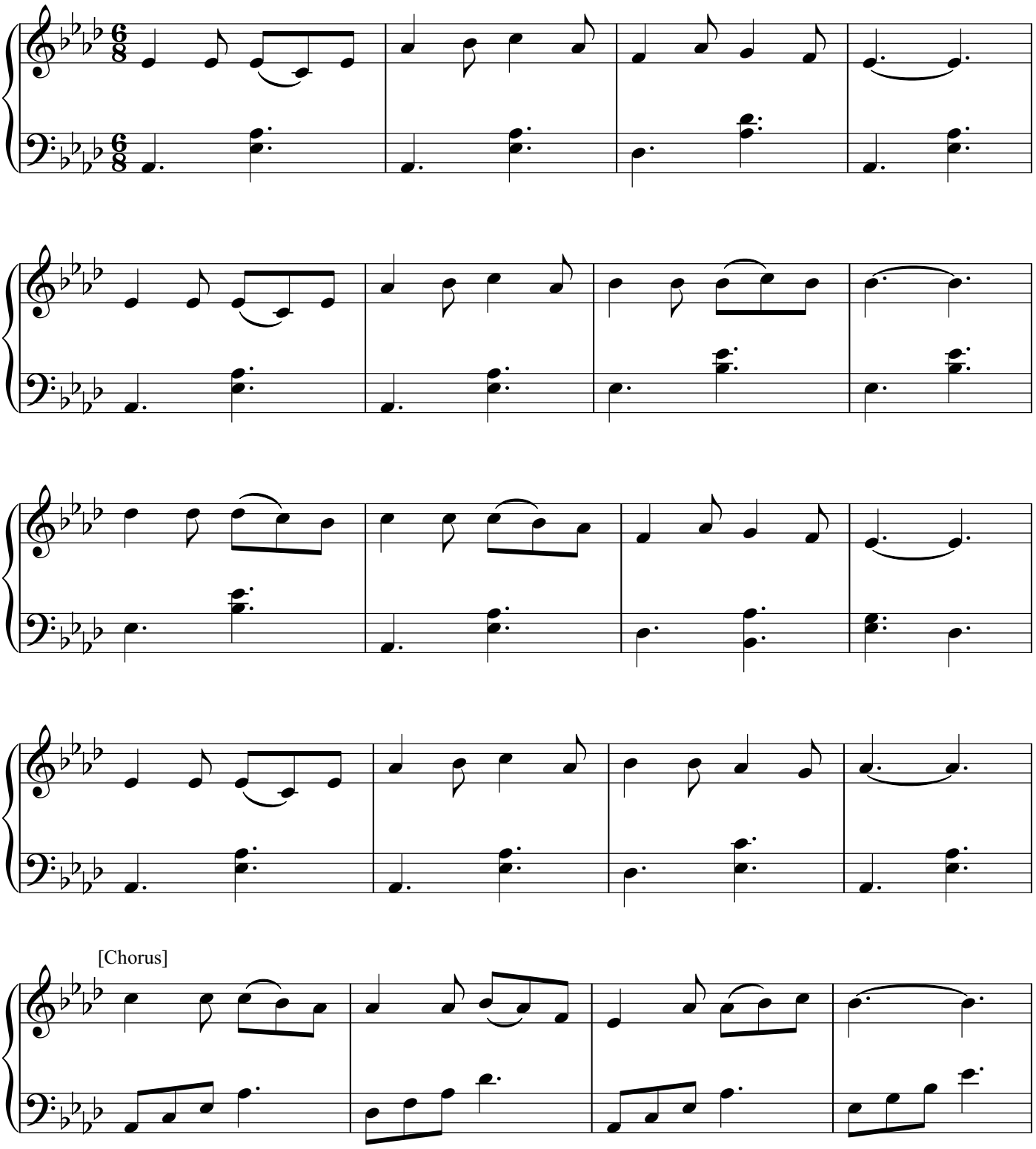

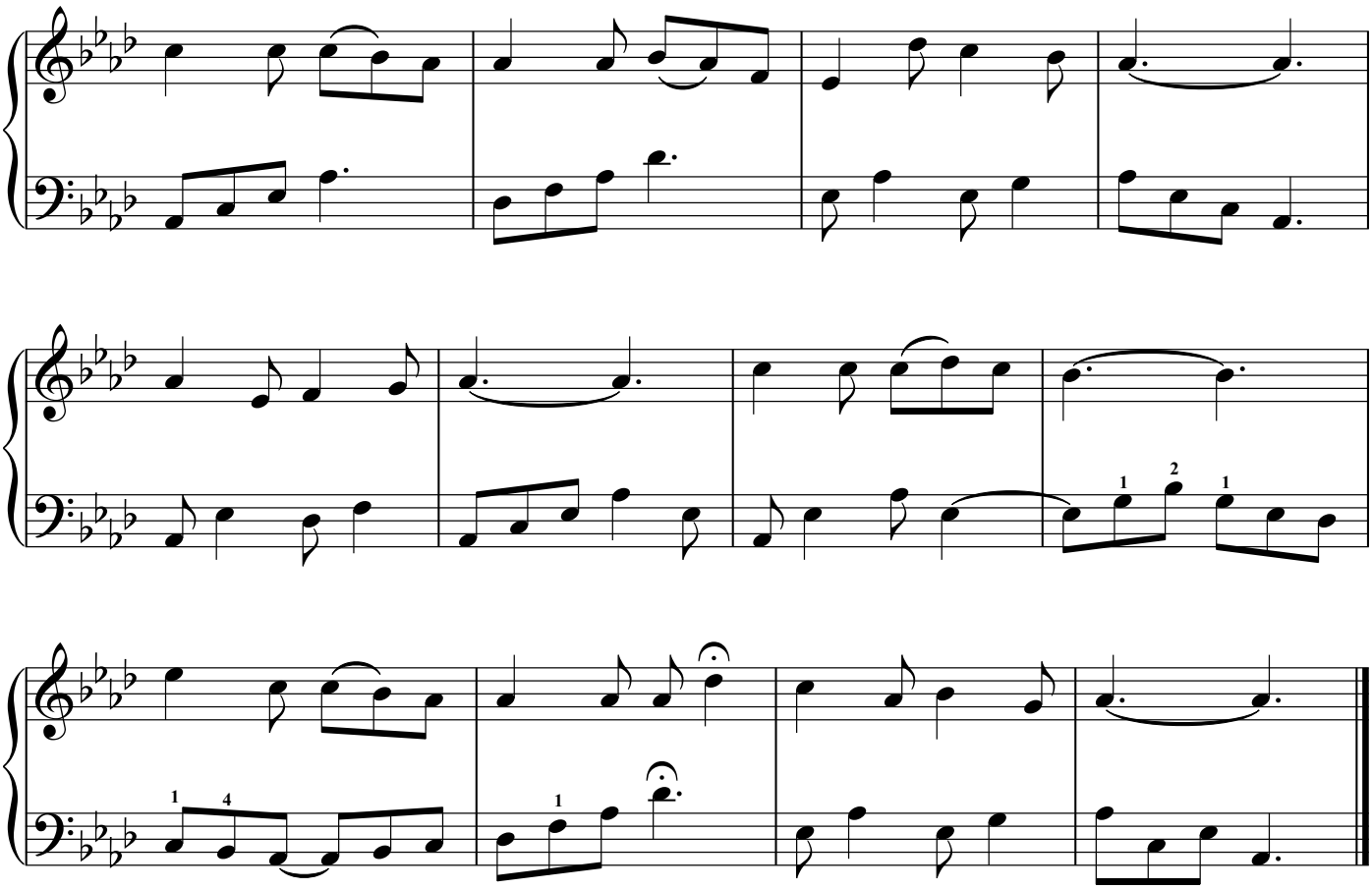

134. O Look to the Saviour

仰 望 救 主

[4 verses]

Tullius C. O'Kane

♩ = 112

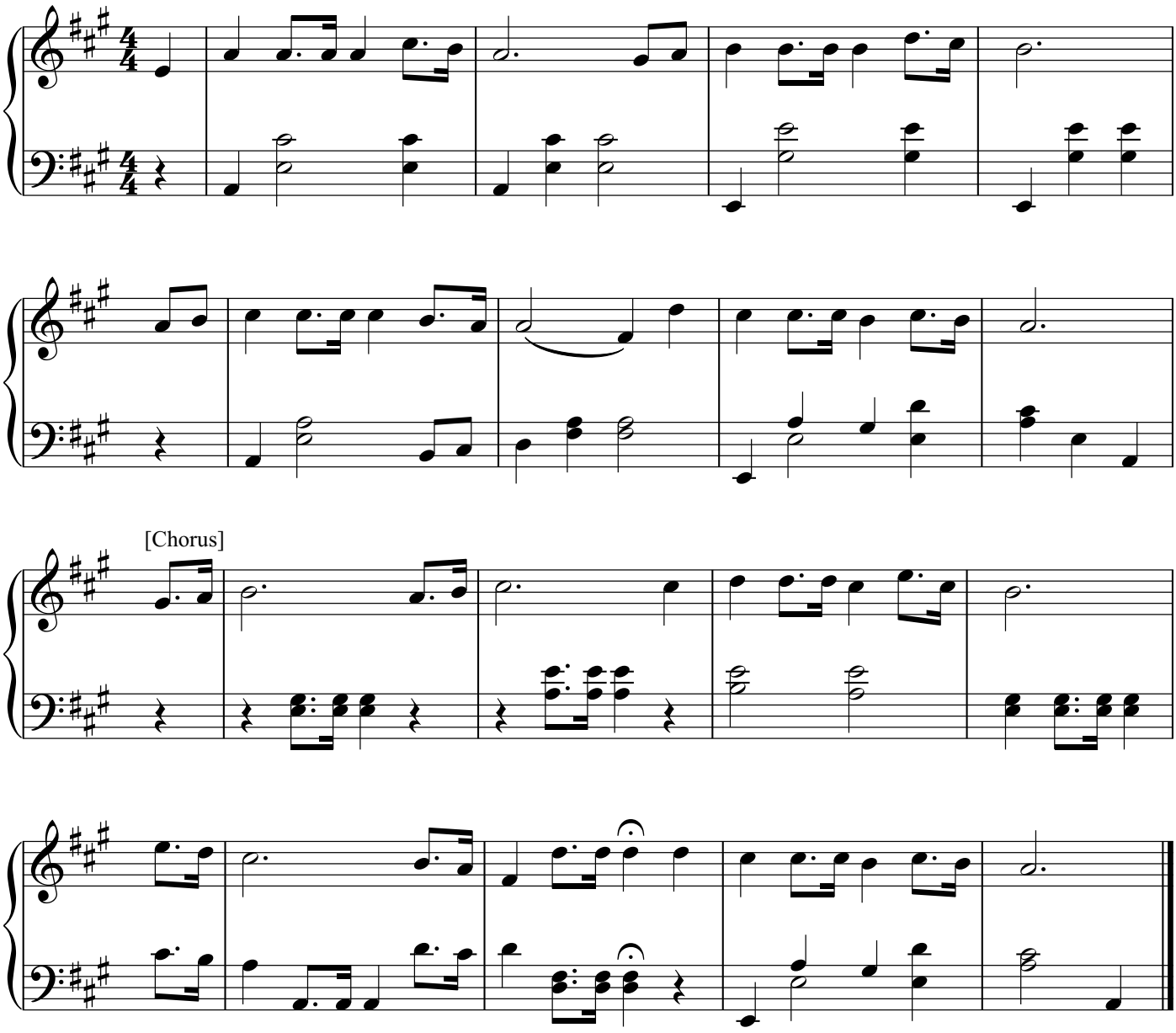

135. Why Are You Busy?

為 什 麼 忙？

[3 verses]

William C. Filby

♩ = 84

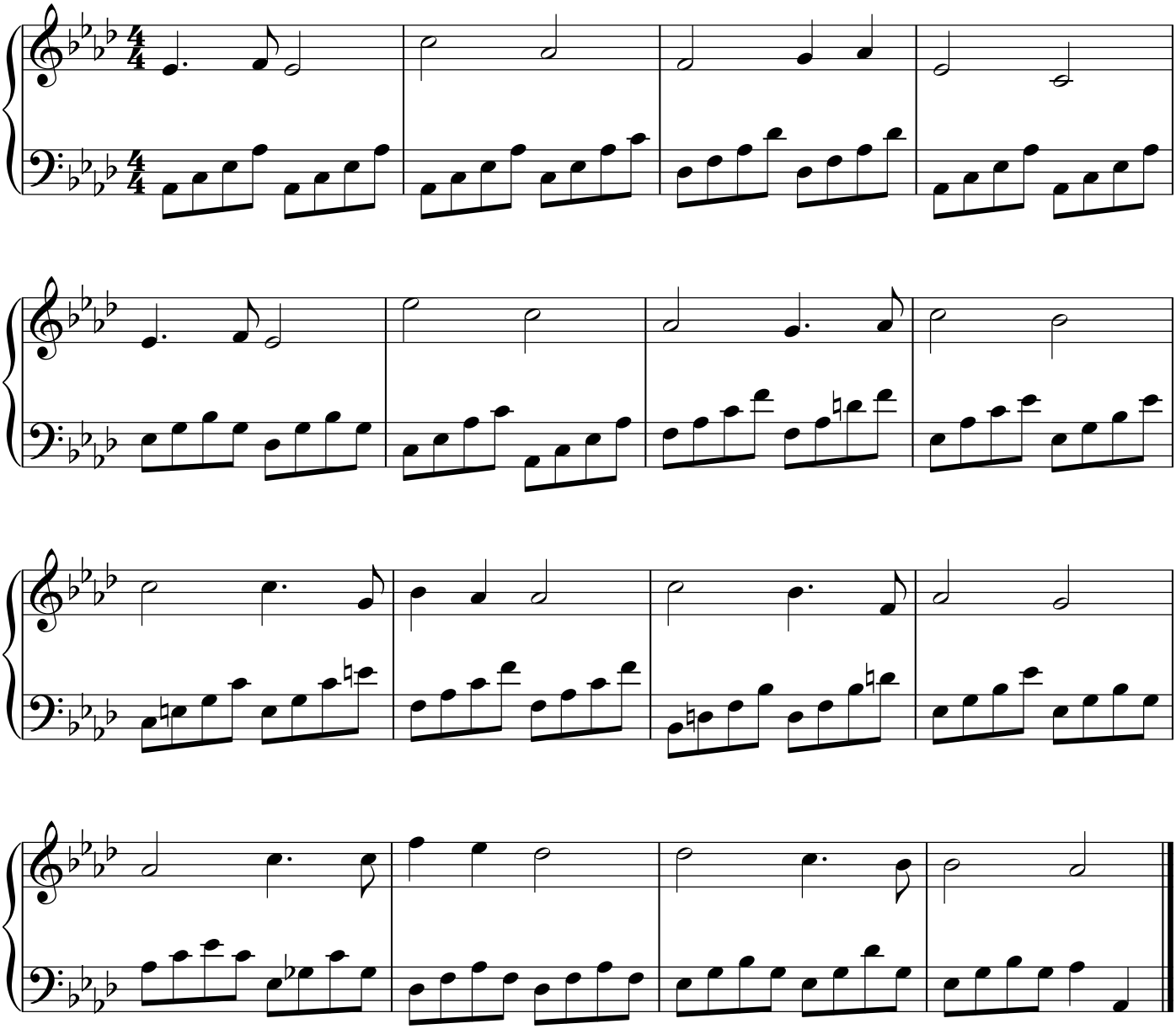

136. I Know Whom I Have Believed

我 知 所 信 的 是 誰

[4 verses]

James McGranahan

♩ = 92

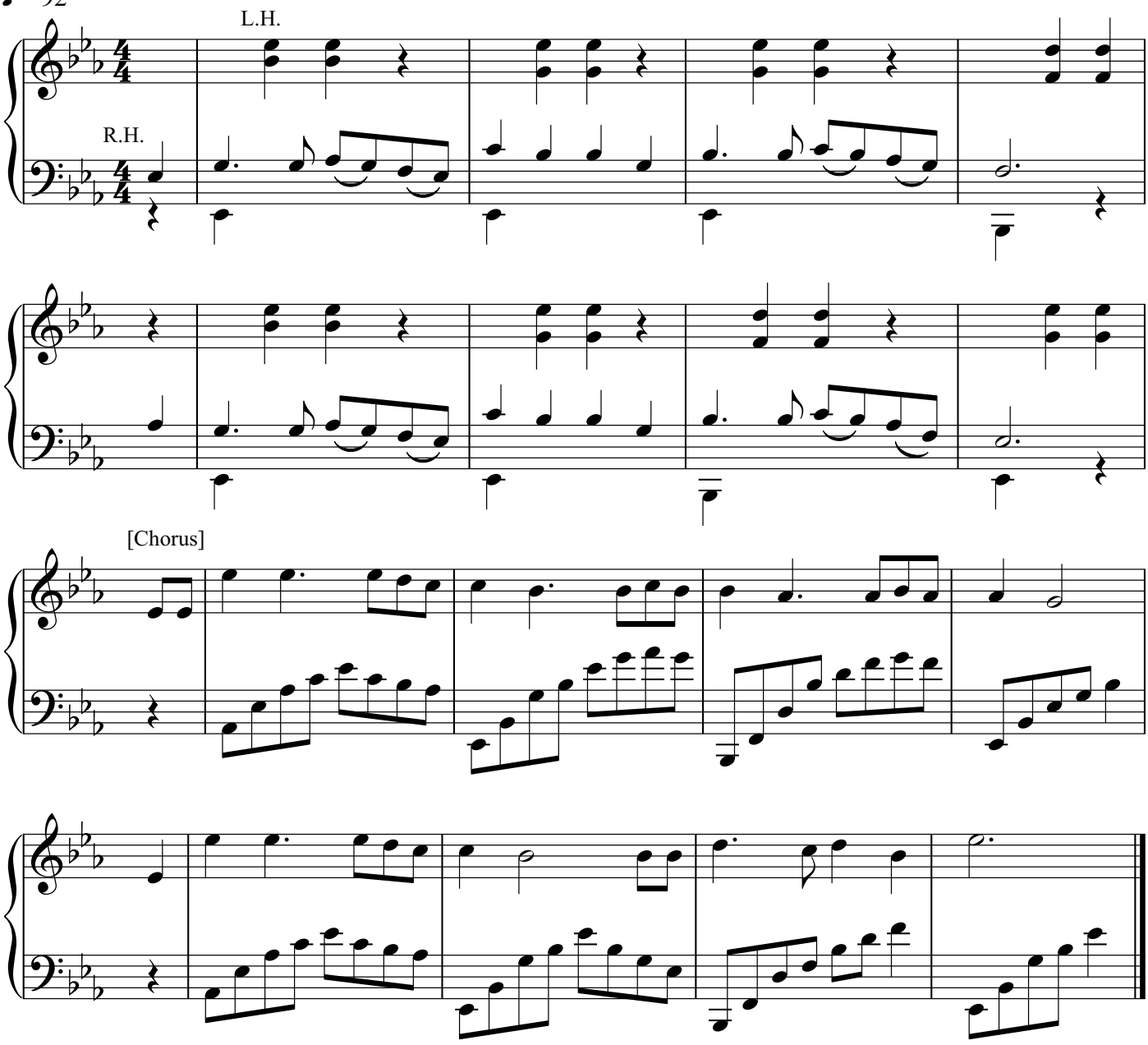

137. The Lily of the Valley

主 是 我 良 友

[3 verses]

William S. Hays

♩ = 116

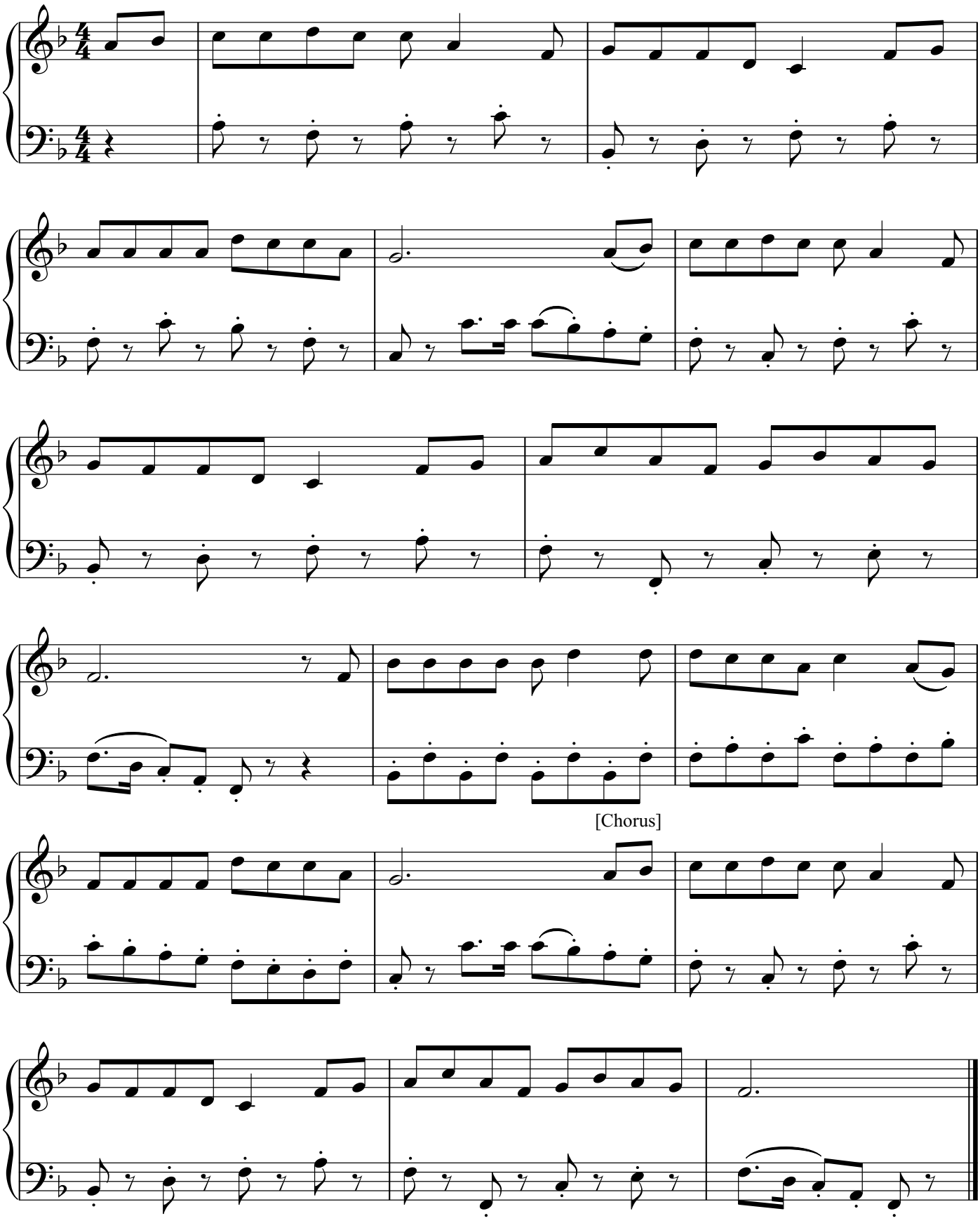

138. My Faith Has Found a Resting Place

我 所 信 有 根 基

[4 verses]

Andre Gretry

♩ = 100

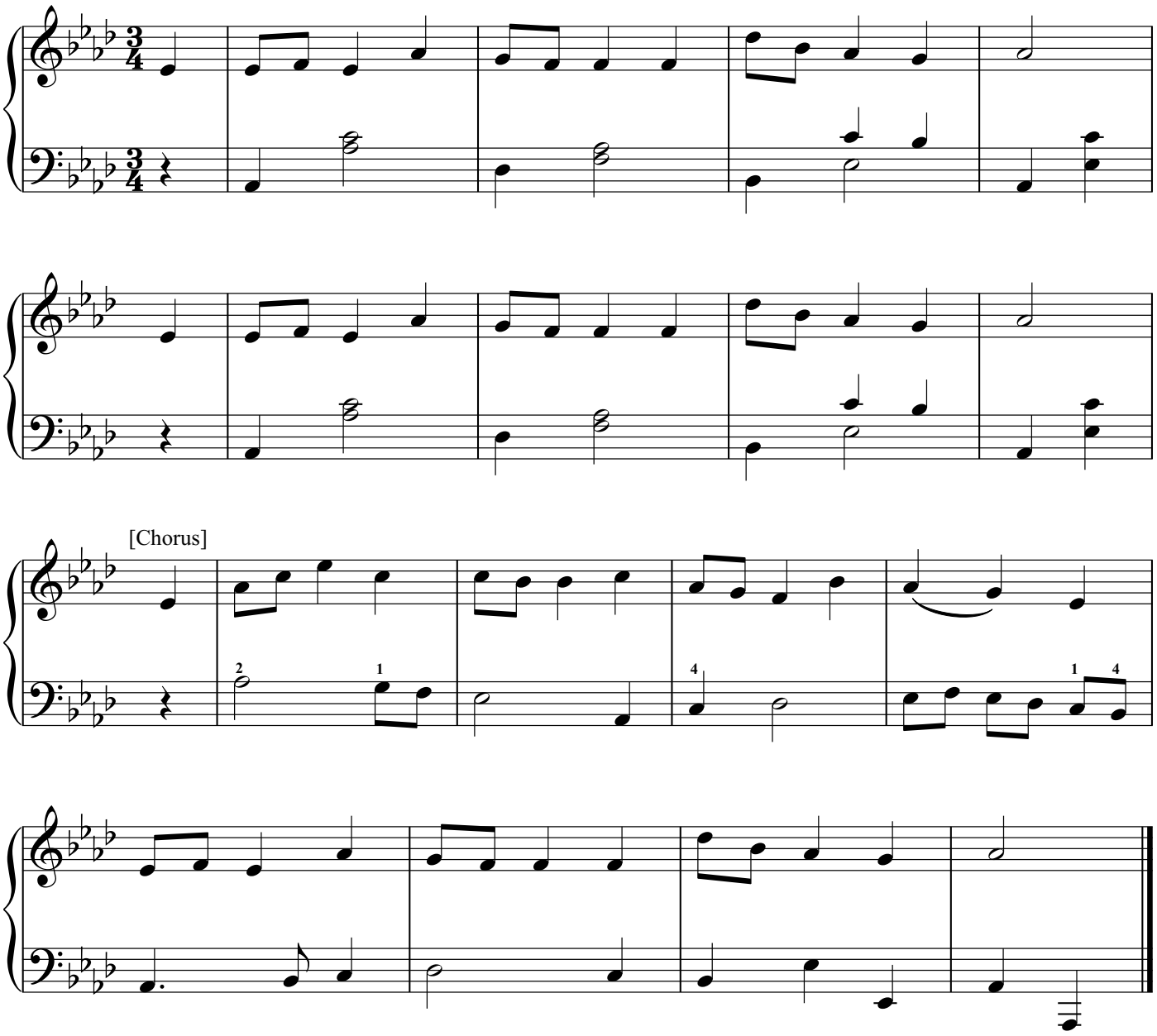

139. Jesus of Nazareth Passeth By

聞 主 過 路

[4 verses]

Theodore E. Perkins

♩. = 44

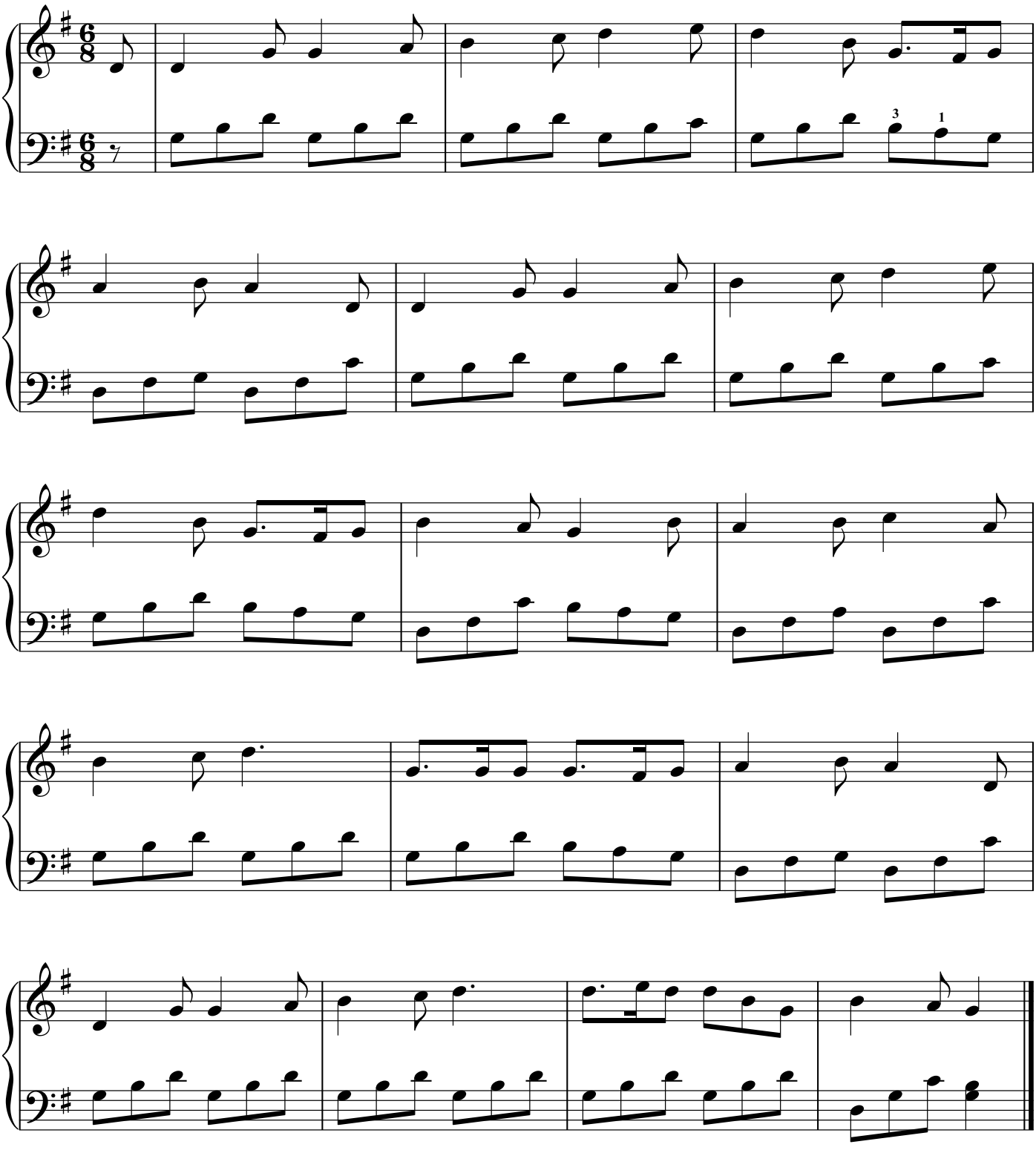

140. God Understands

救 主 明 白 你 憂 傷

[3 verses] Unknown

♩ = 116

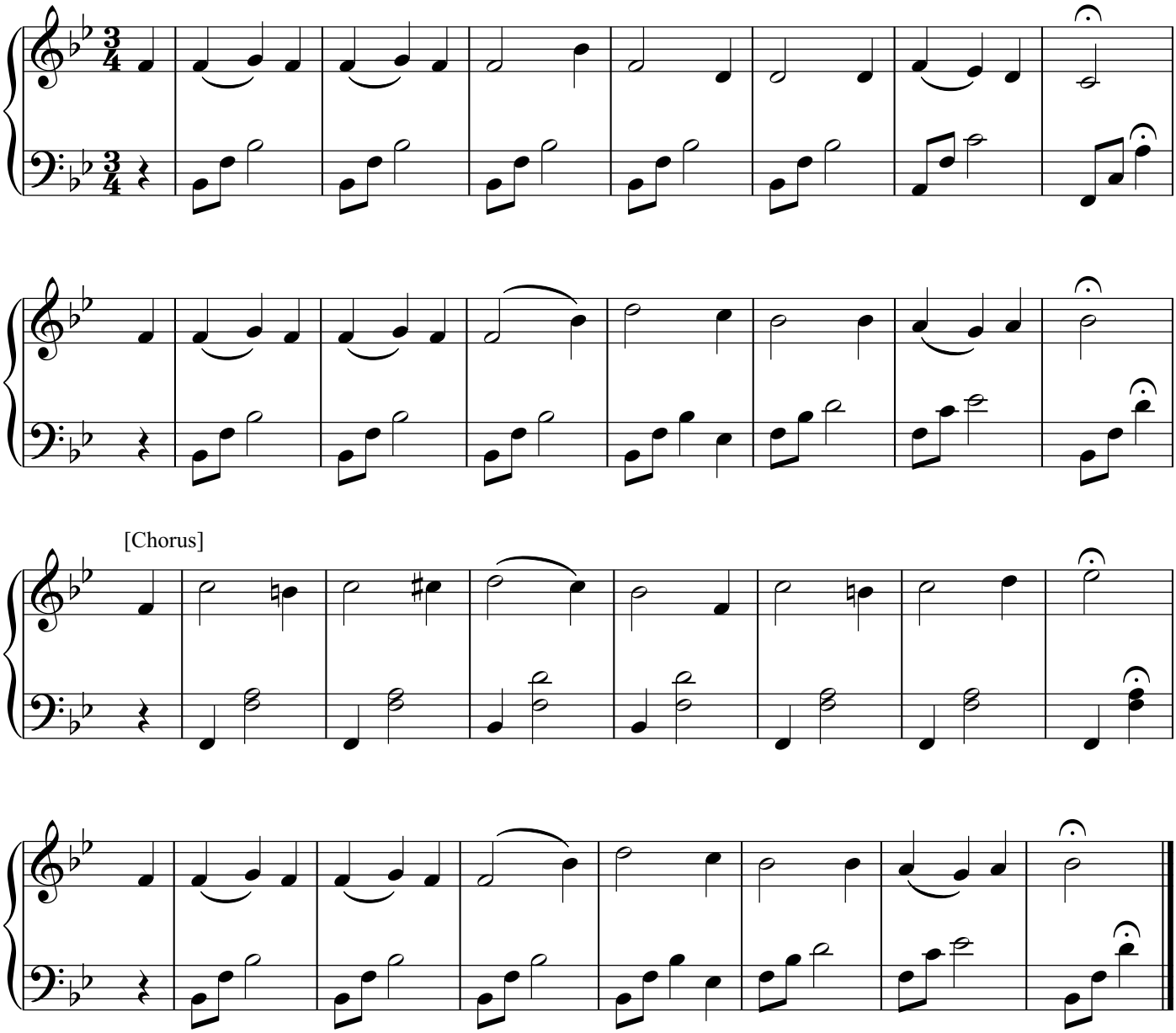

141. Eternal Joy or Eternal Pain?

永 樂 或 永 苦 ？

[3 verses]

Henri F. Hemy

♩ = 108

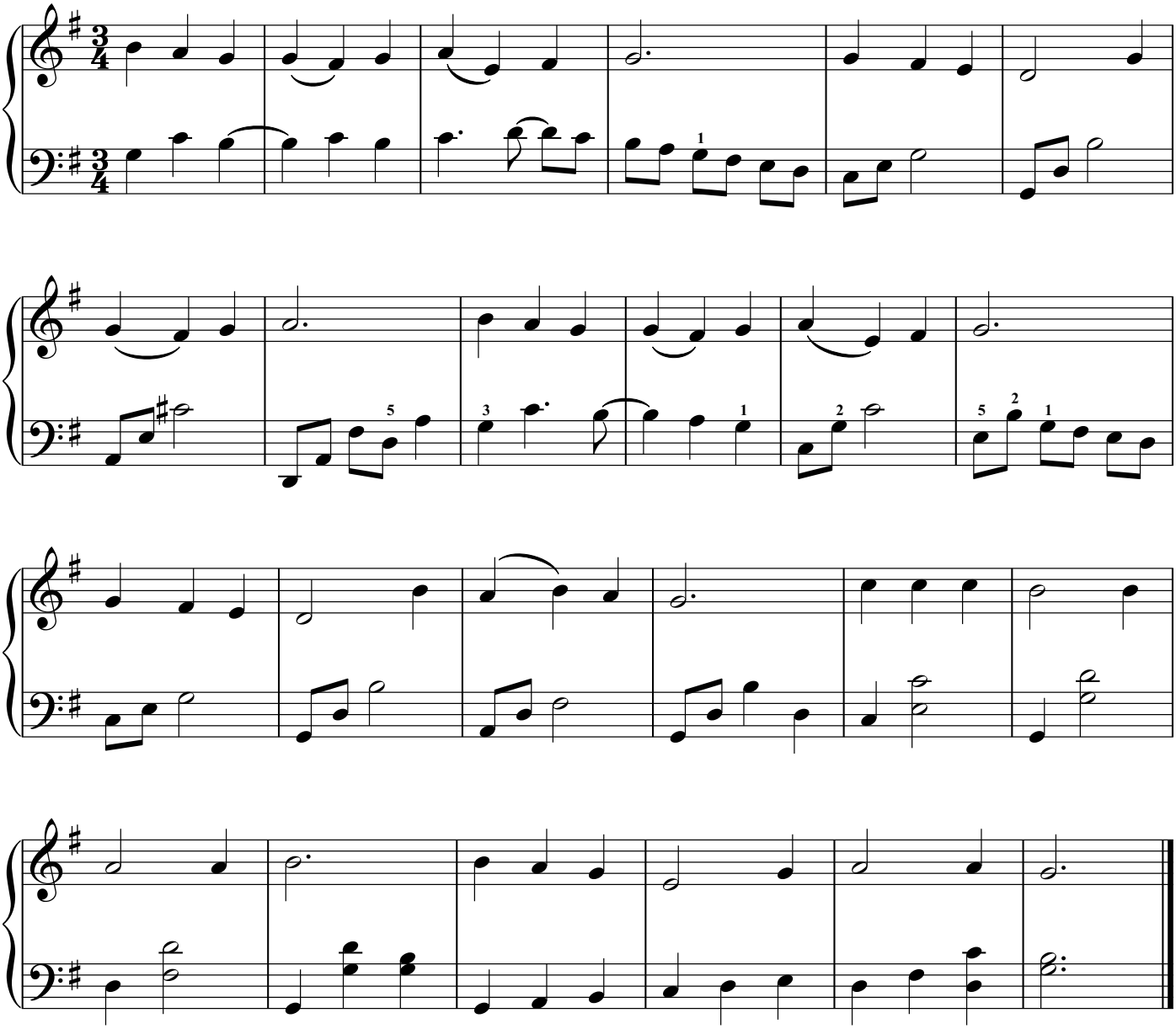

142. Come, Ye Disconsolate

靠 主 消 除 憂 傷

[3 verses]

Samuel Webbe Sr.

♩ = 92

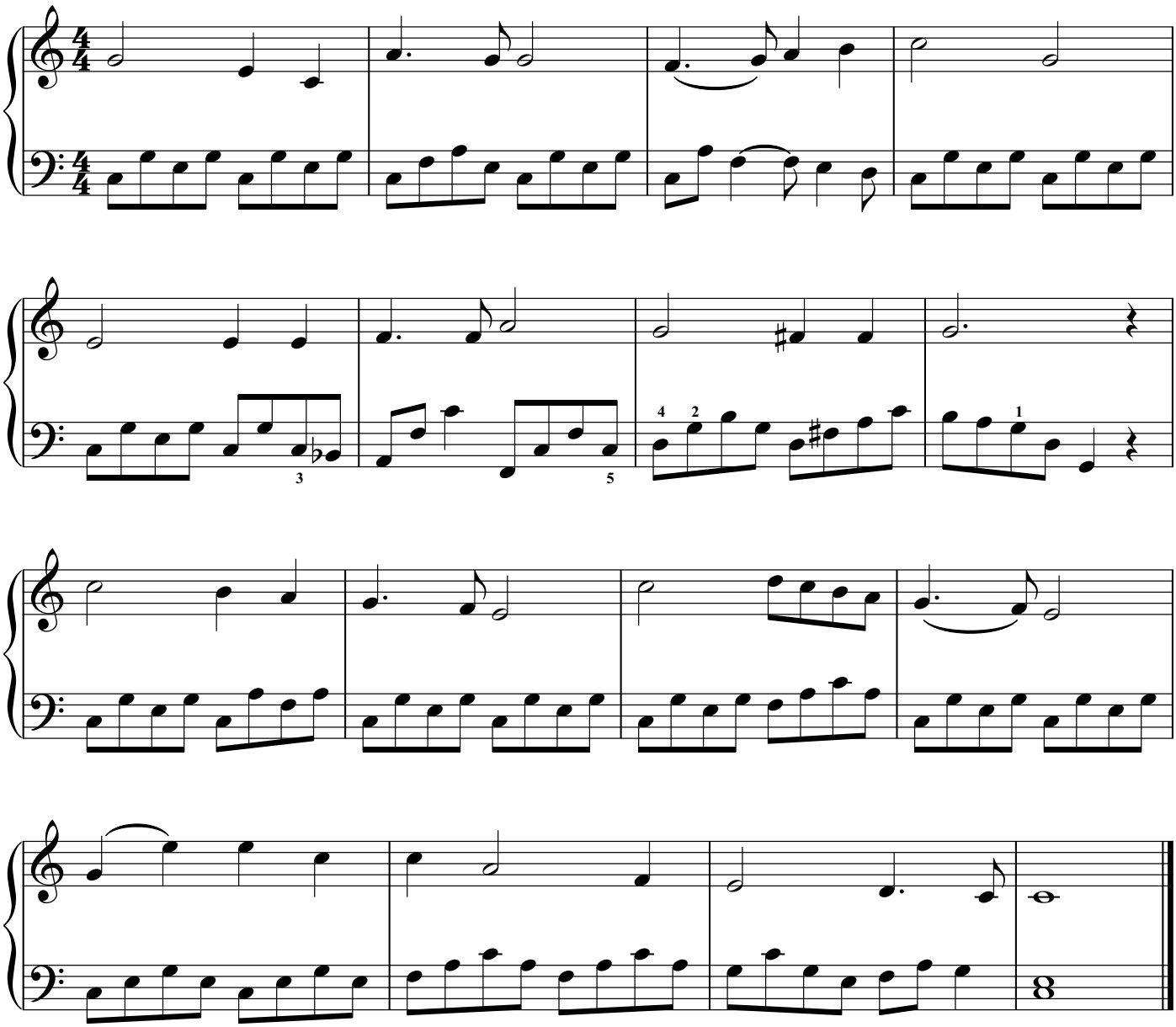

143. Jesus, I Will Trust Thee

我 要 投 靠 主

[4 verses]

Unknown

♩ = 104

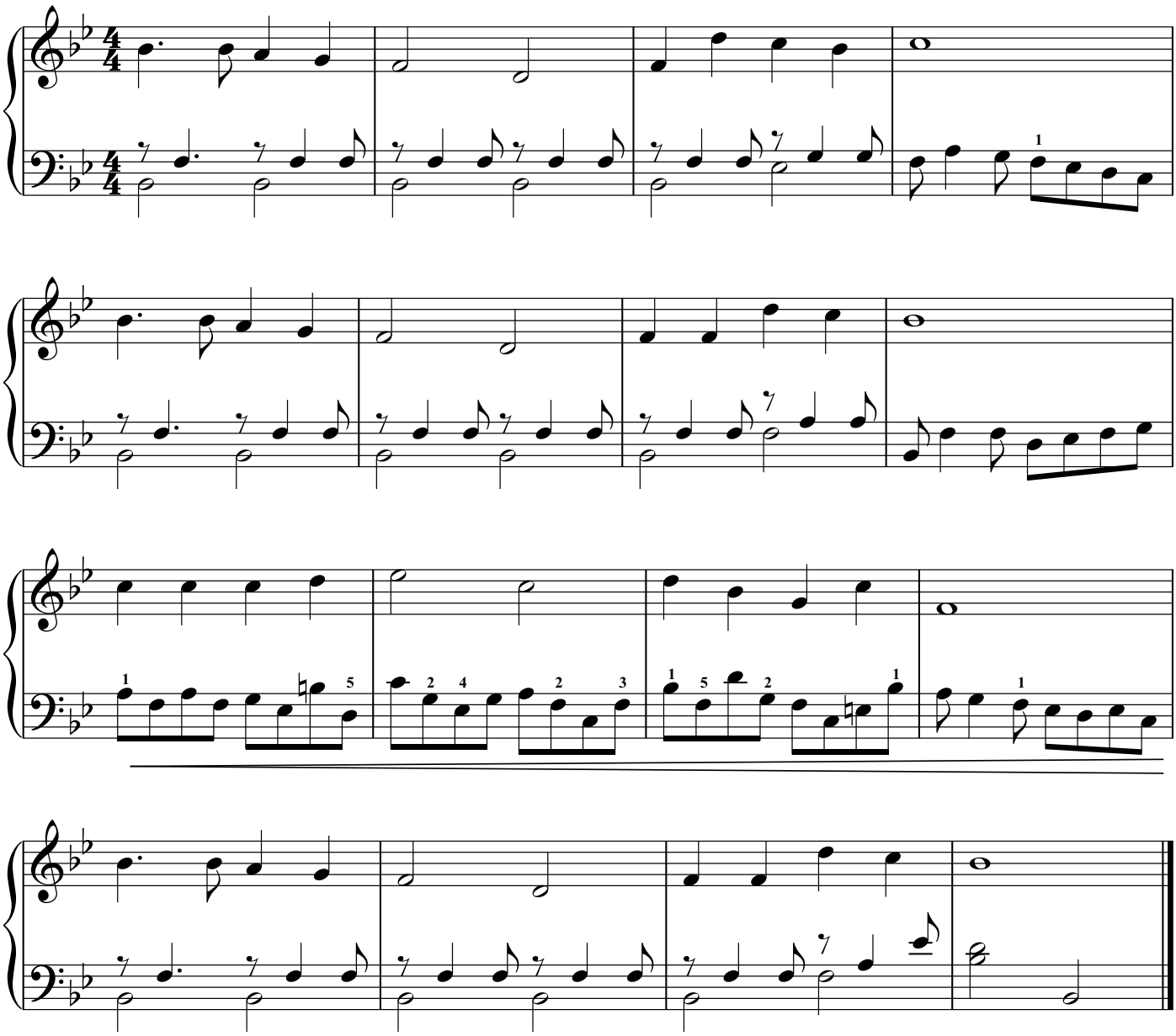

144. Wait on God and Trust Him

專 心 仰 賴 主

[3 verses]

Henri A, Cesar Malan

♩ = 144

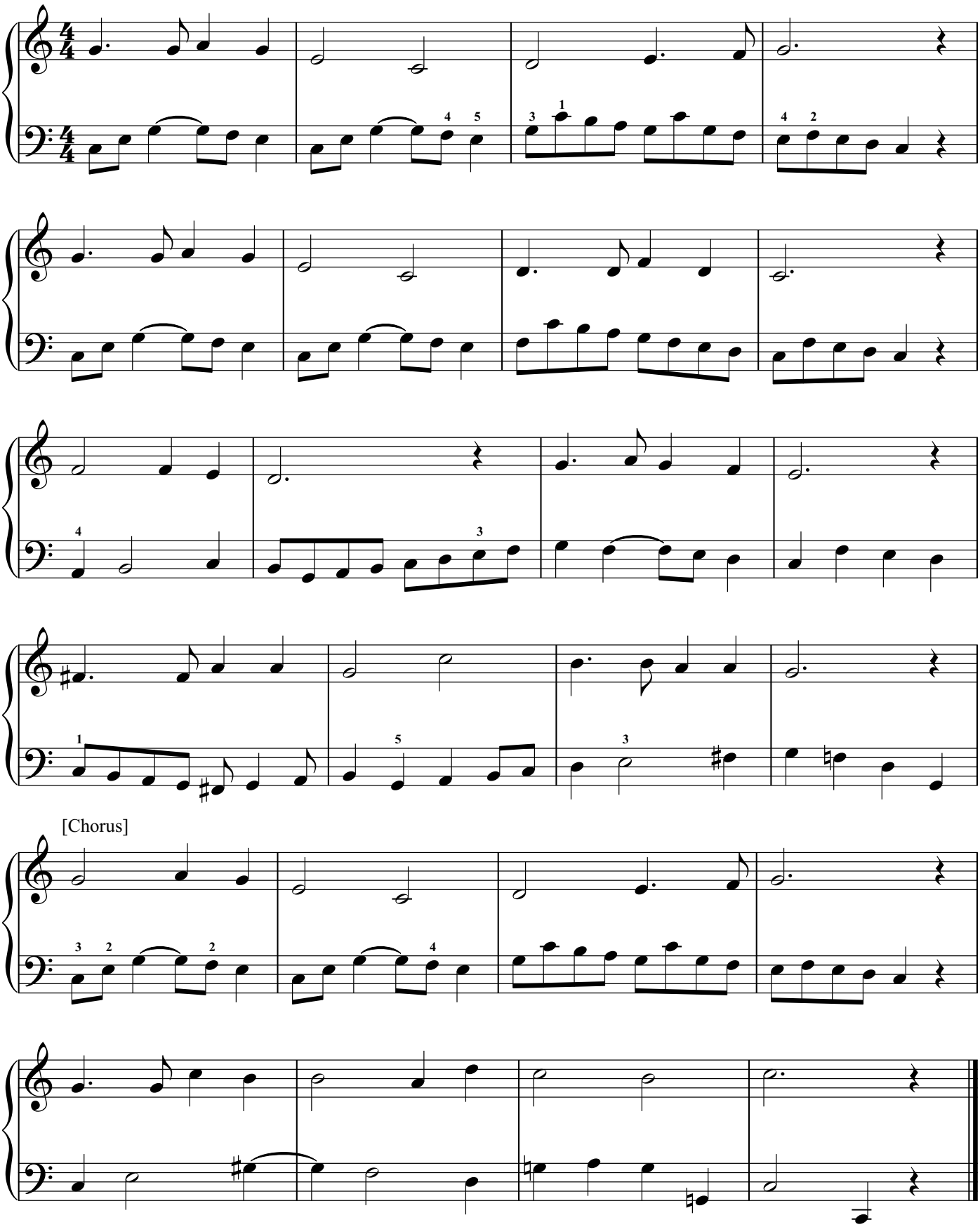

145. Trusting Jesus

倚 靠 耶 穌

[4 verses]

Ira D. Sankey

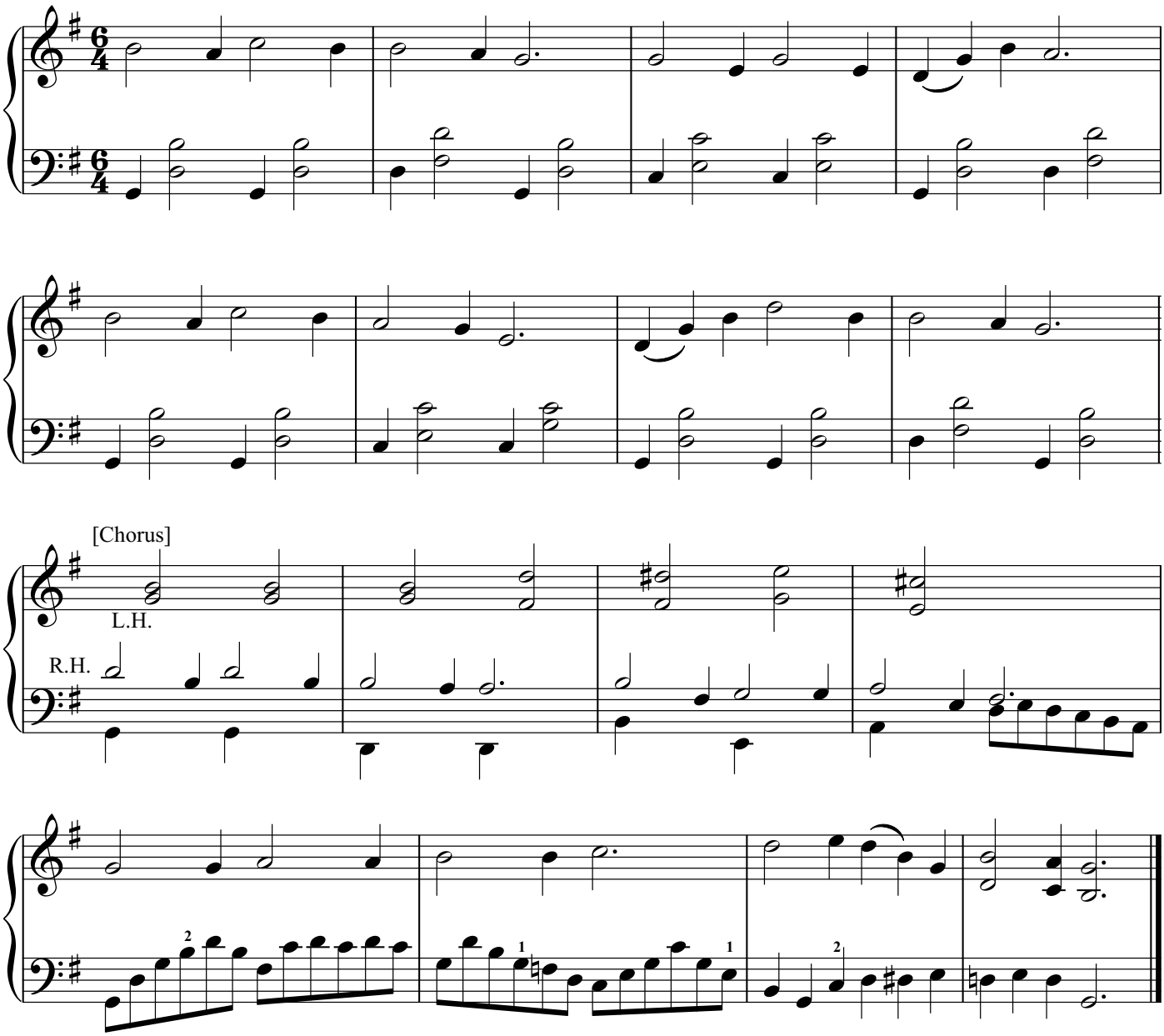

146. I Need Thee Every Hour

時 刻 靠 主

[3 verses]

Robert Lowry

♩ = 88

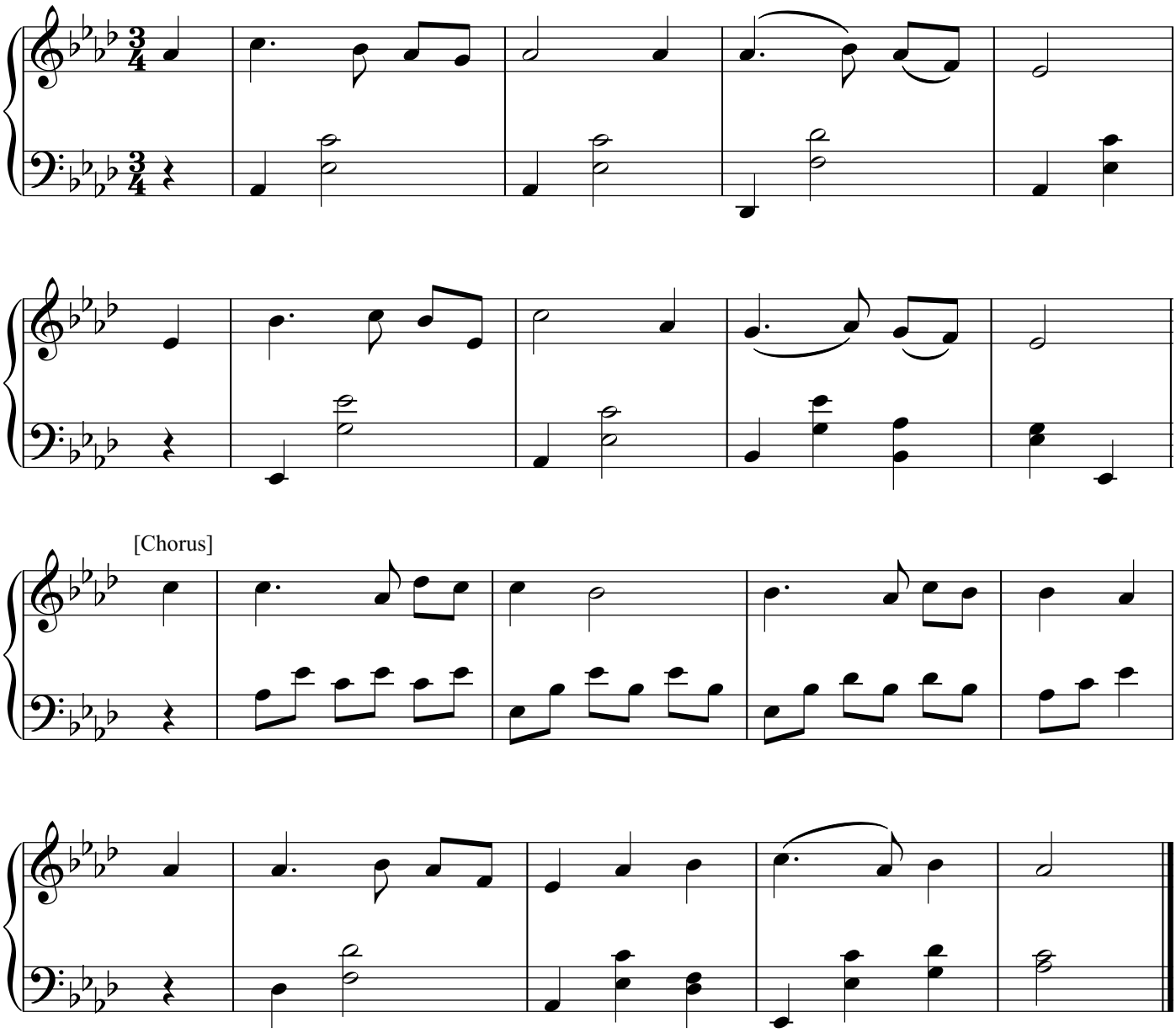

147. Seek First His Kingdom and Righteousness

先 求 神 國 神 義

[4 verses]

Joseph P. Holbrook

♩ = 100

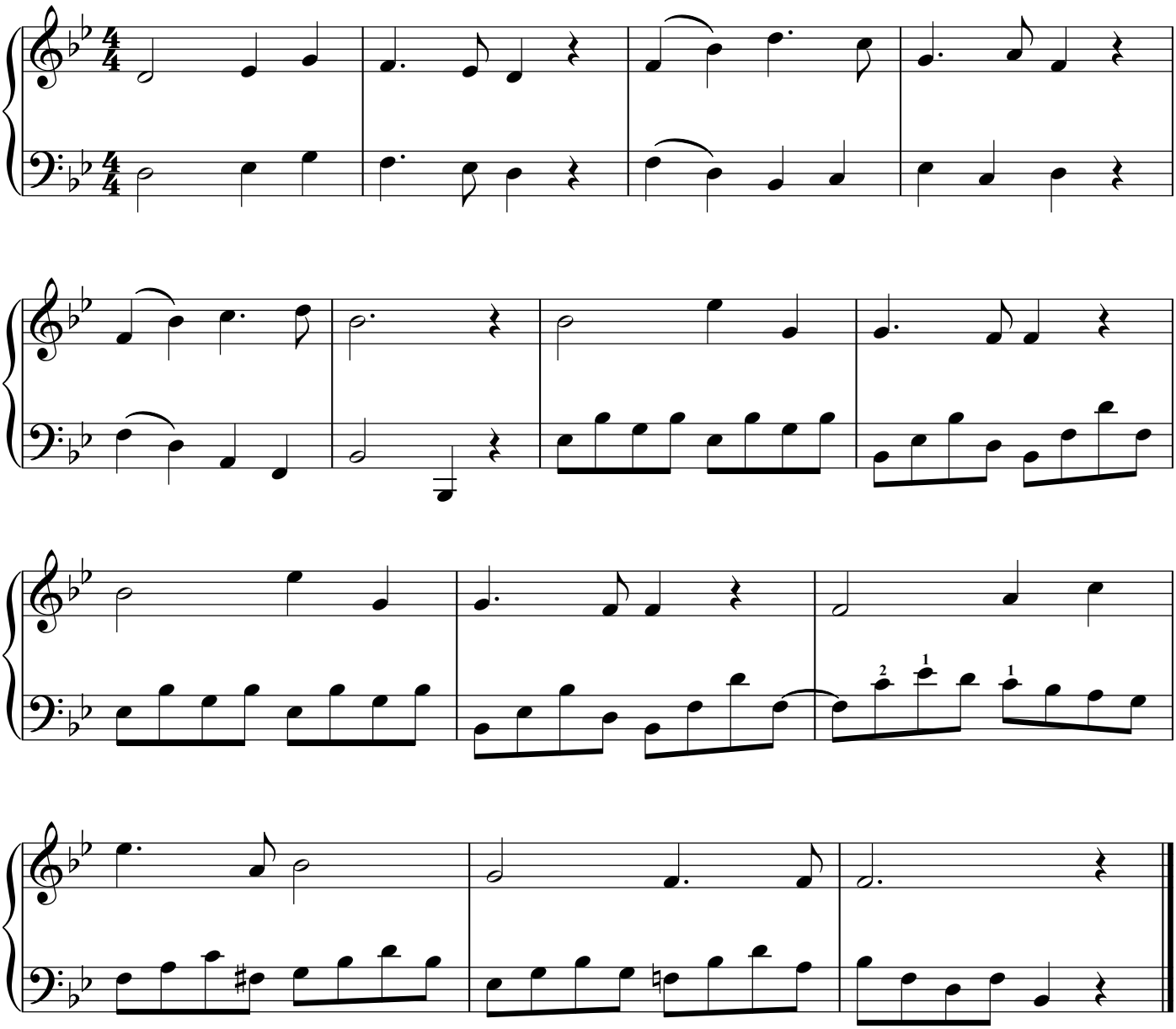

148. Jesus Is Our Shepherd

耶 穌 牧 我

[3 verses]

Franz J. Haydn

♩ = 100

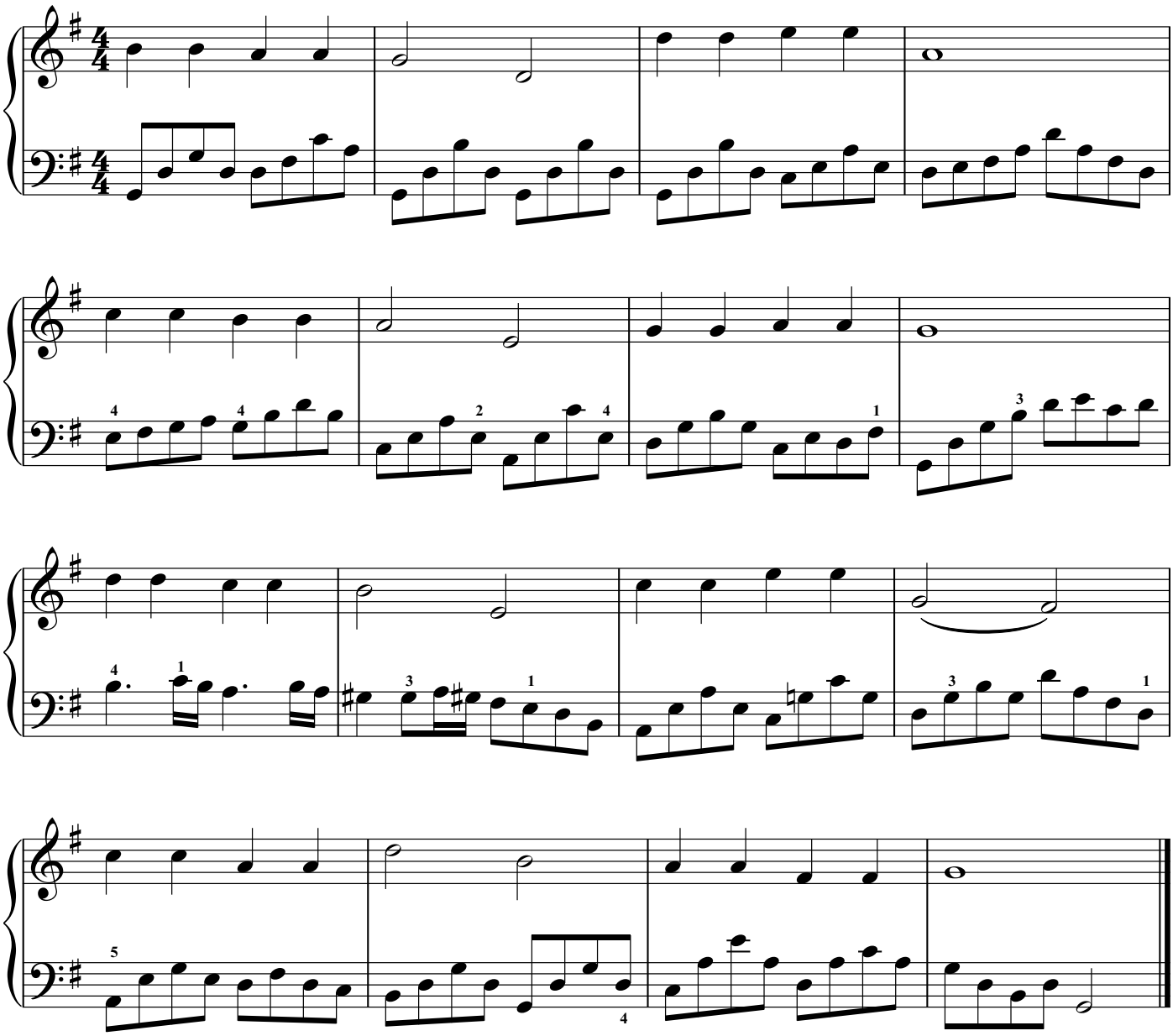

149. Leaning on the Everlasting Arms

安 息 在 主 膀 臂 中

[3 verses]

Anthony J. Showalter

♩ = 104

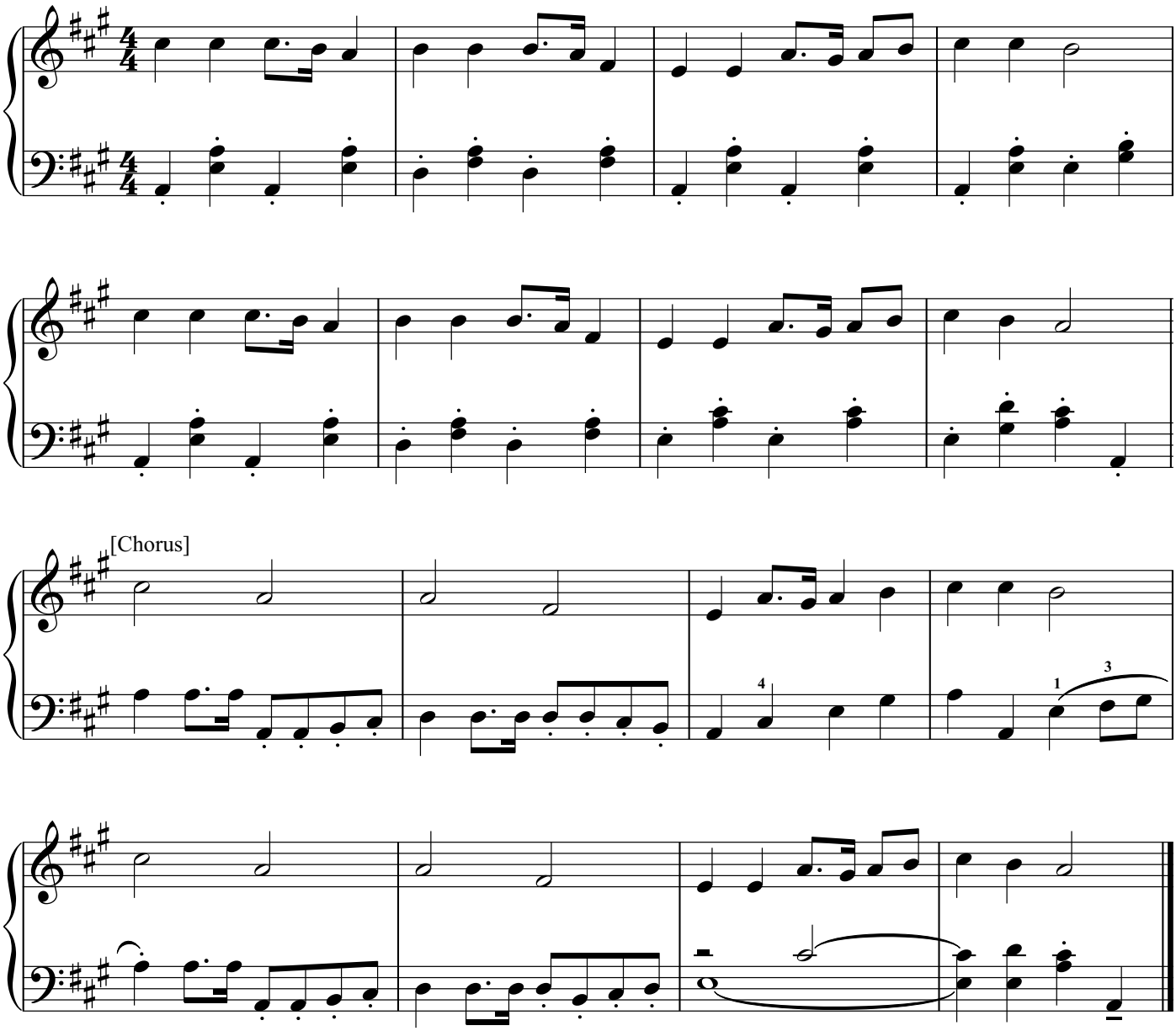

150. The Lord's My Shepherd

善 牧 看 顧

[5 verses]

George T. Smart

♩ = 100

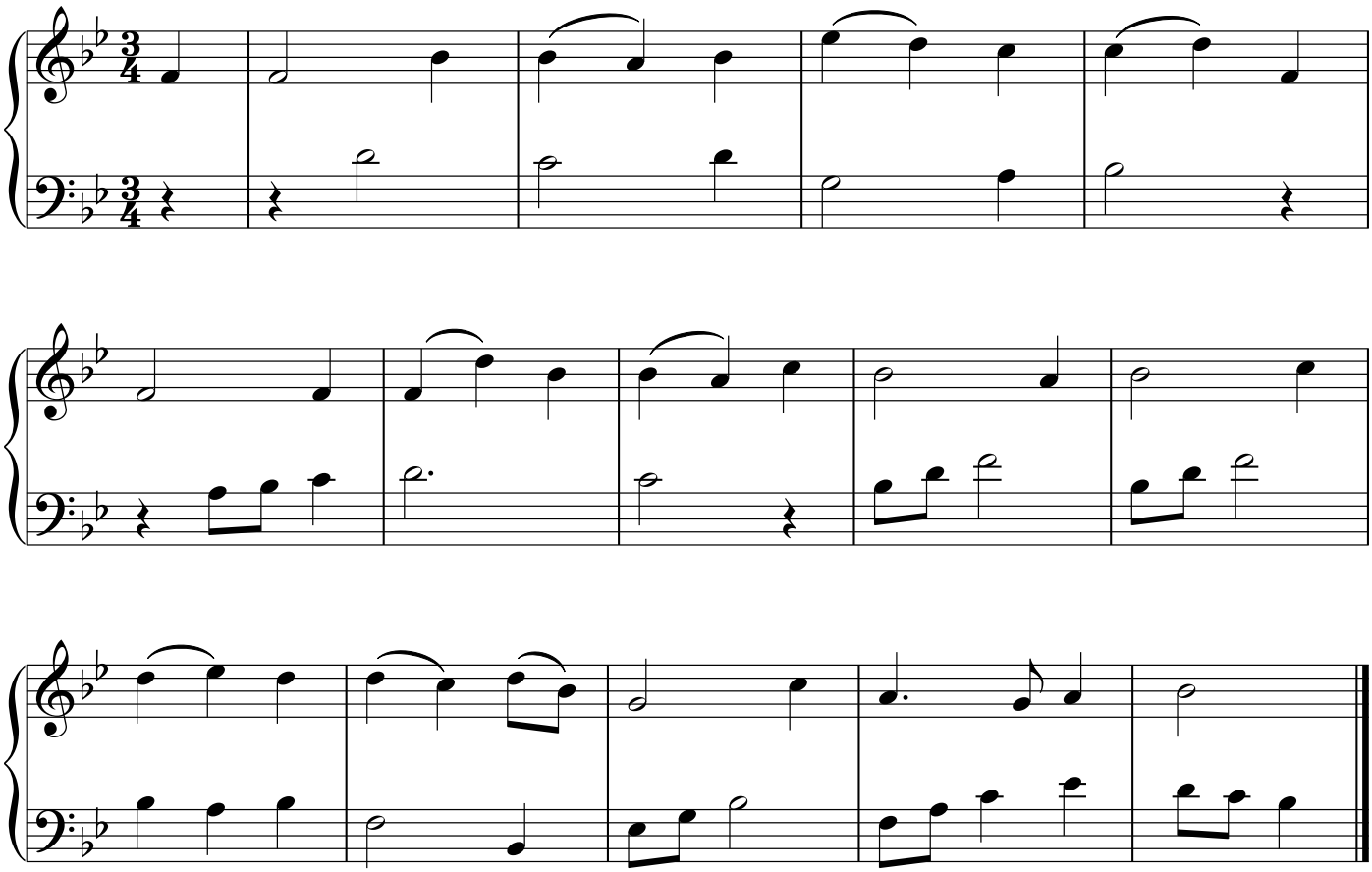

151. God Will Take Care of You

天 父 必 看 顧 你

[3 verses]

Walter S. Martin

♩. = 52

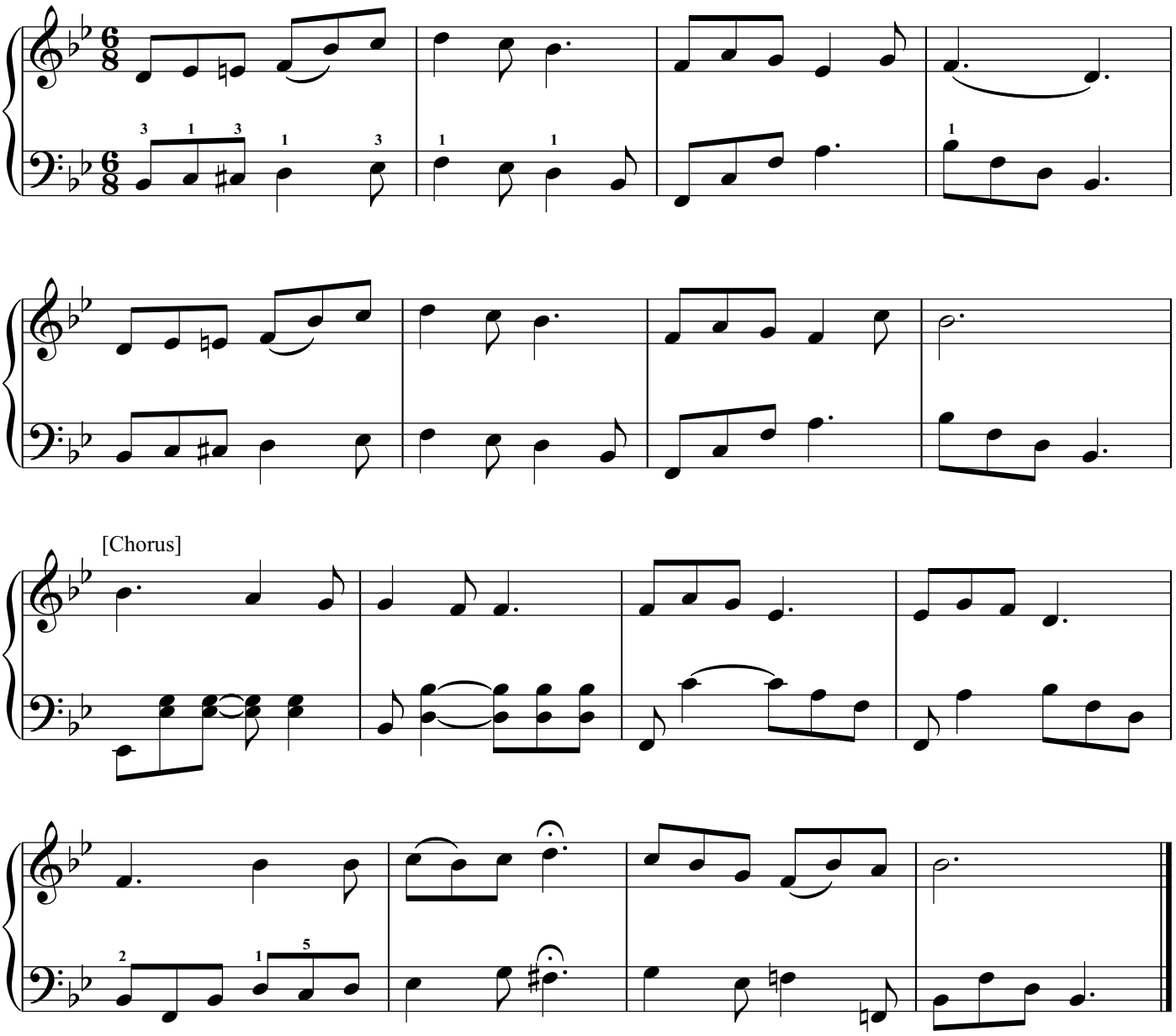

152. The Lord Will Provide

主 必 預 備

[3 verses]

Philip Phillips

♩ = 104

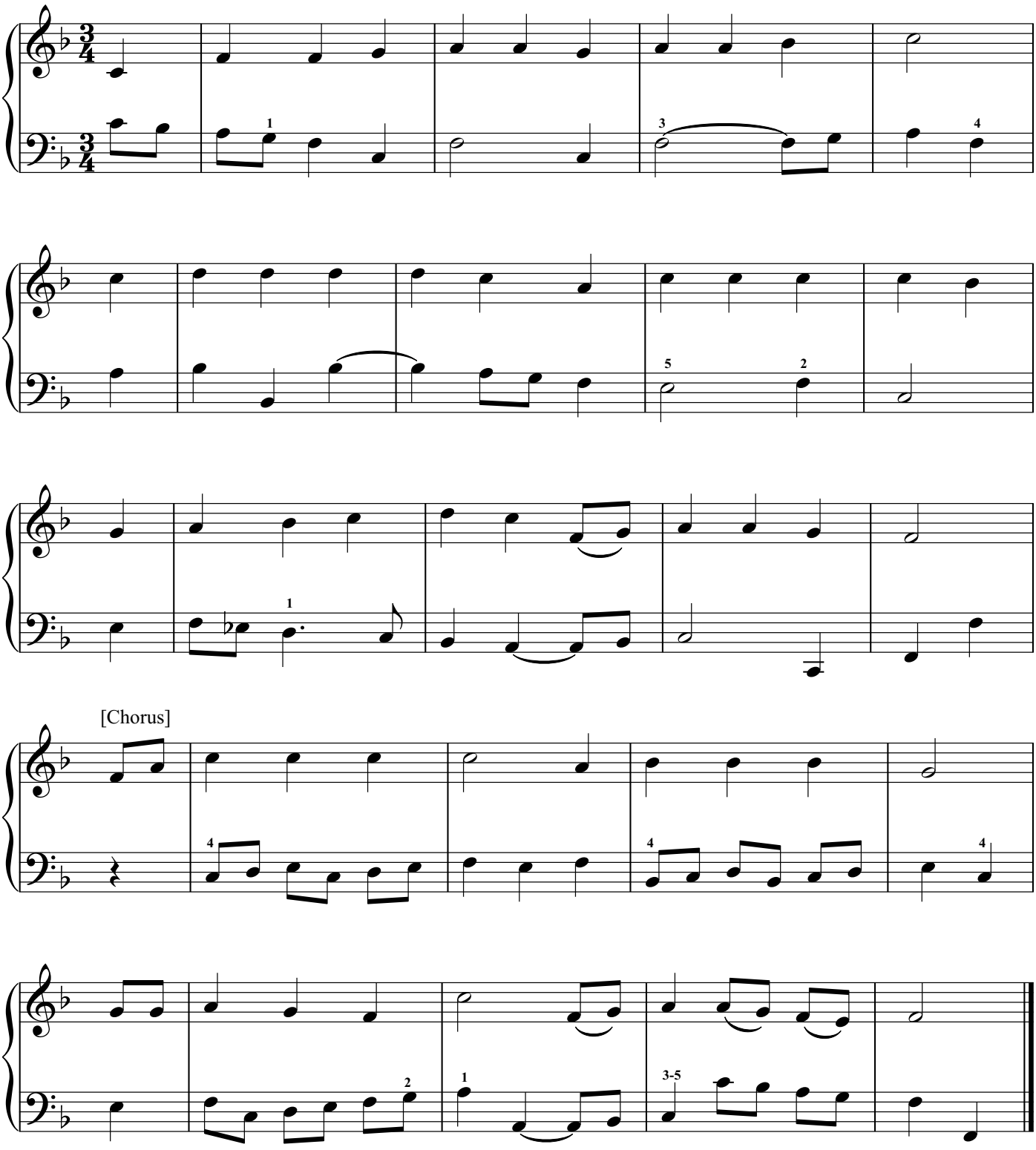

153. Trust Him to the End

時 刻 交 託 主

[4 verses]

Ira D. Sankey

♩ = 108

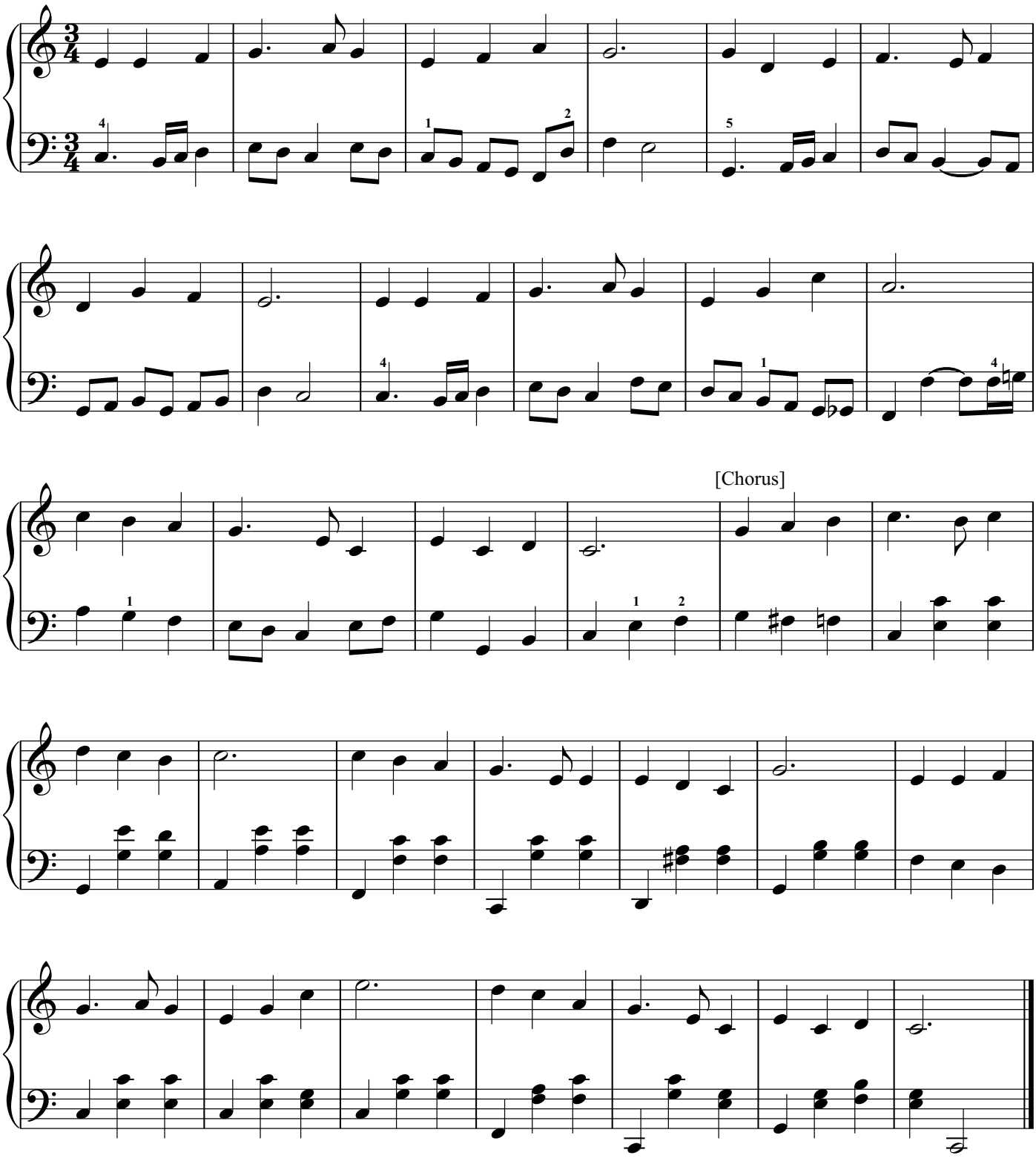

154. A Mighty Fortress Is Our God

耶 穌 是 我 堅 固 保 障

[3 verses]

Martin Luther

♩ = 84

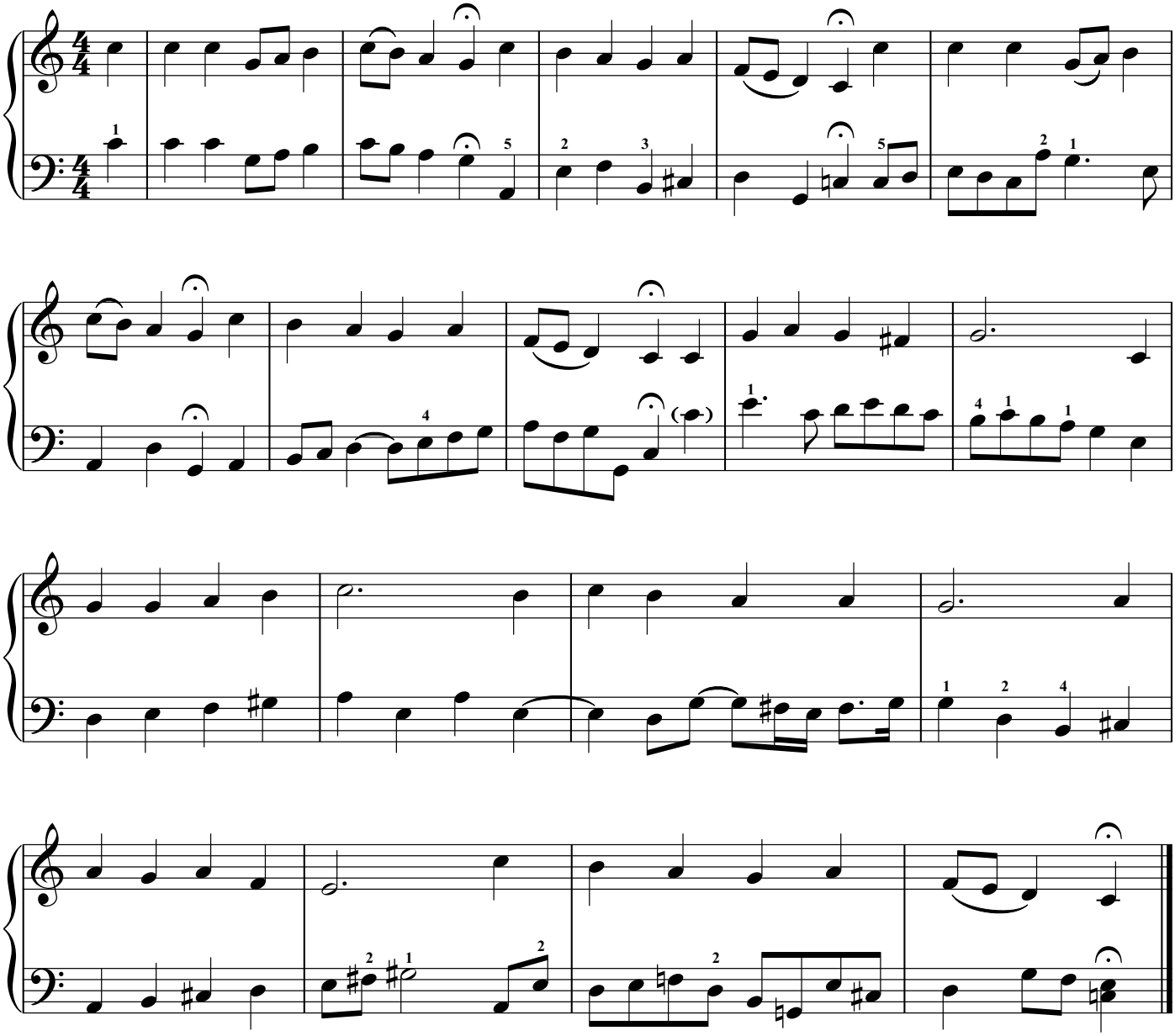

155. My Father Watches Over Me

主 常 看 顧 我

[4 verses]

Charles H. Gabriel

♩ = 88

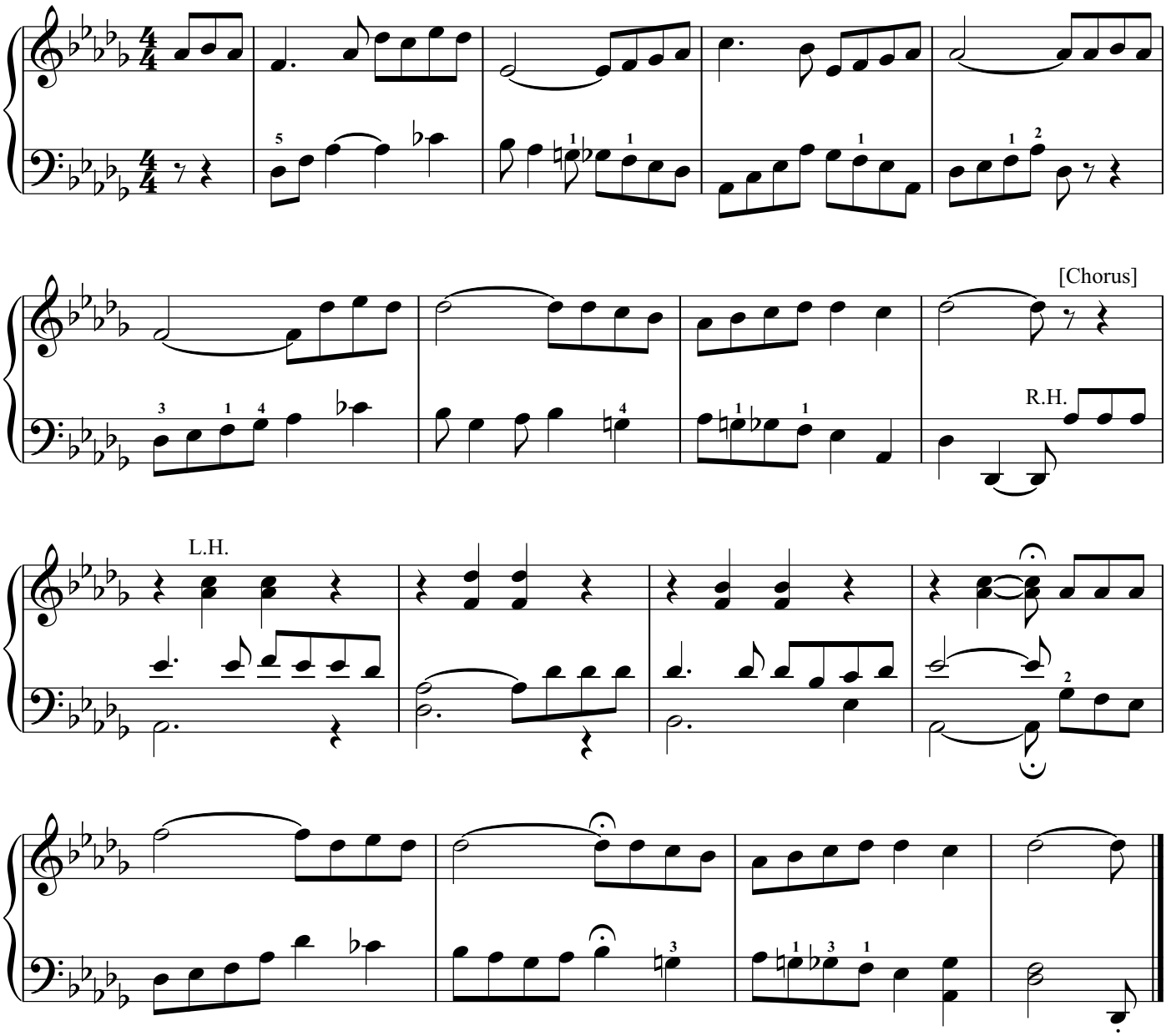

156. In Heavenly Love Abiding

與 主 同 行

[3 verses]

Lee H. Bristol, Jr.

♩ = 104

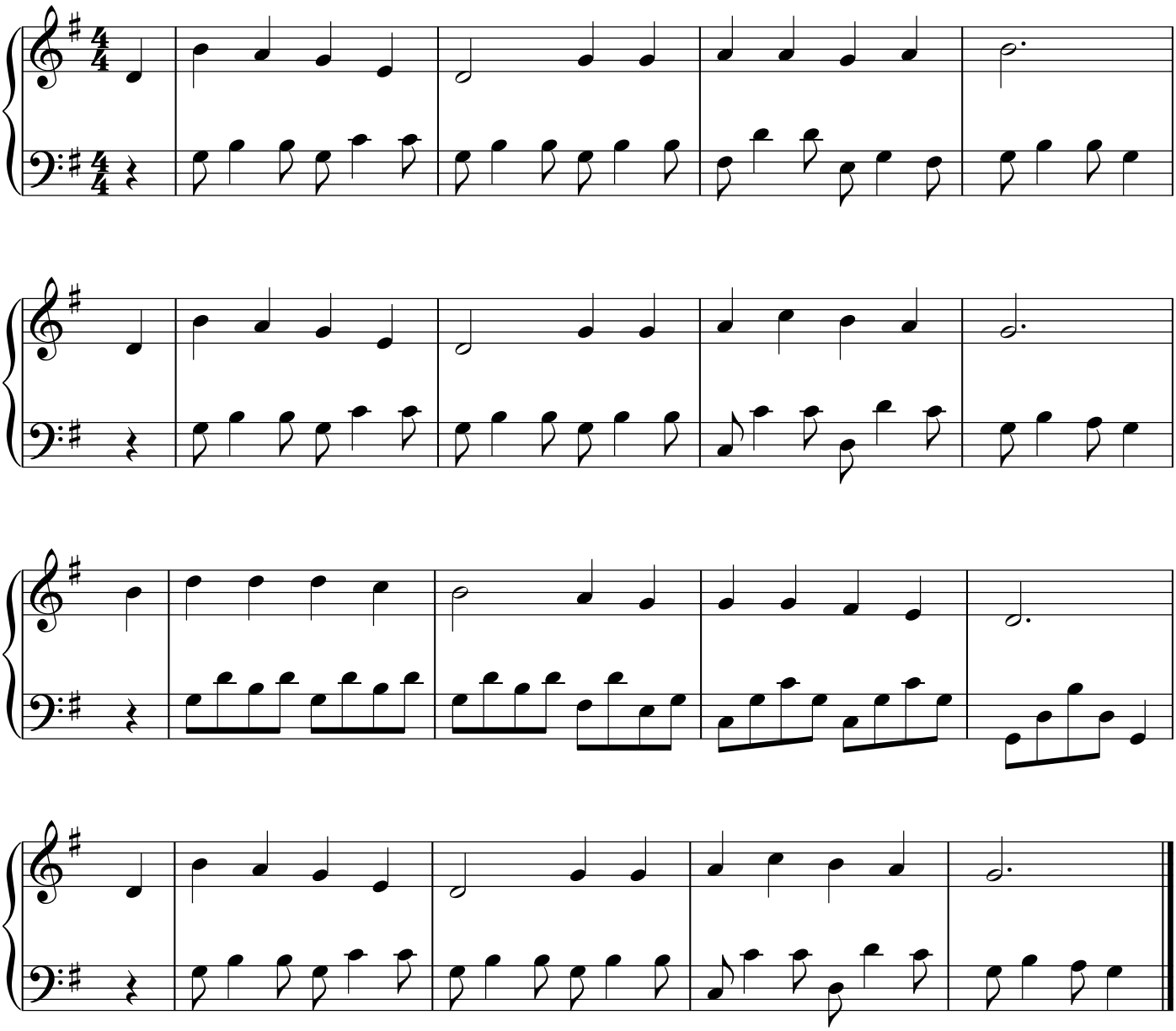

157. Where Jesus Is, 'Tis Heaven

神 國 在 心

[3 verses]

James M. Black

♩ = 96

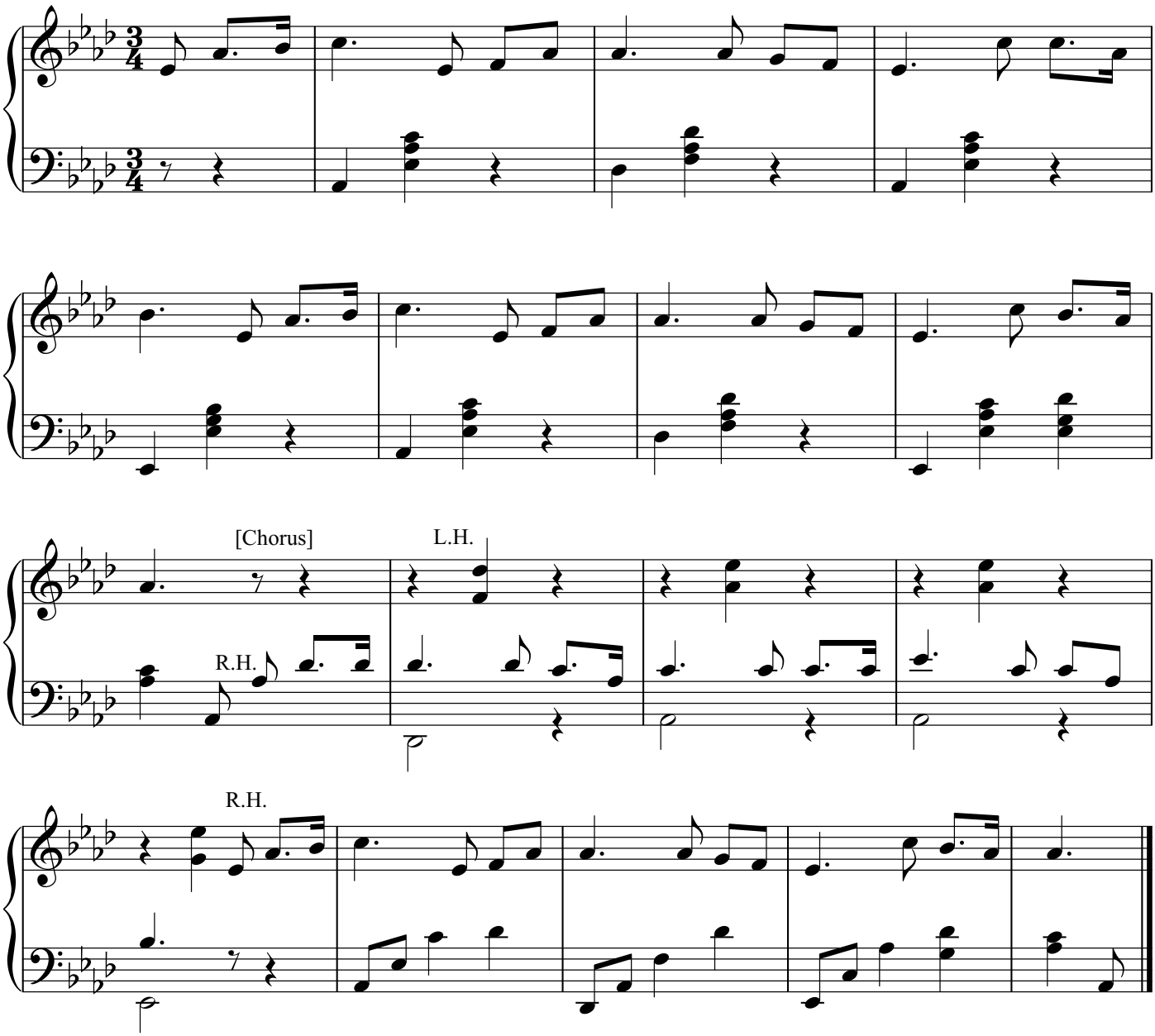

158. Walking in the King's Highway

走 在 主 路 上

[3 verses]

Florence Horton

♩ = 108

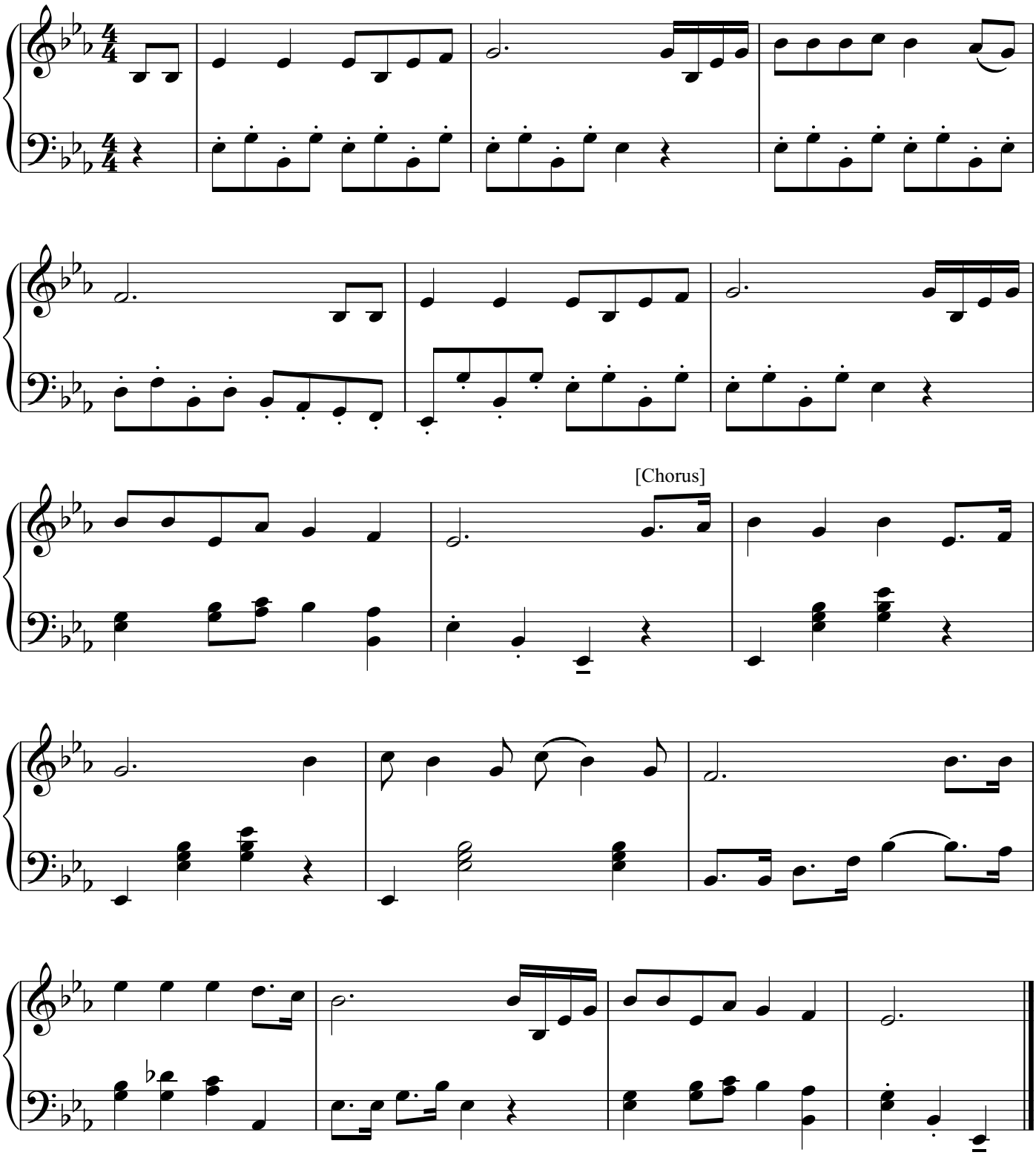

159. Jesus Gives Me Peace

主 賜 真 平 安

[3 verses]

Chinese Folk Hymn

♩ = 112

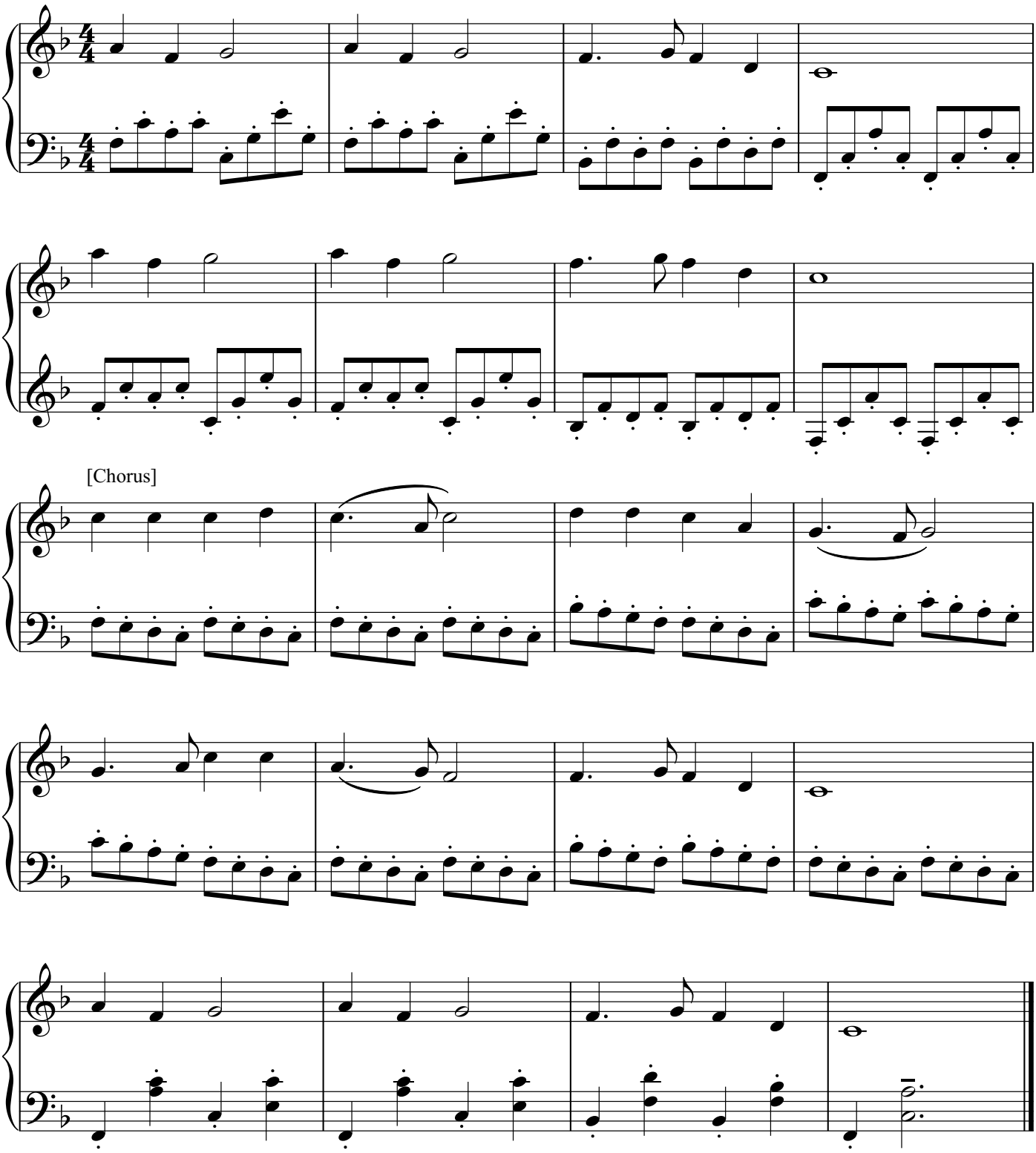

160. Sunshine in My Soul

真 光 在 心

[3 verses]

John R. Sweney

♩ = 108

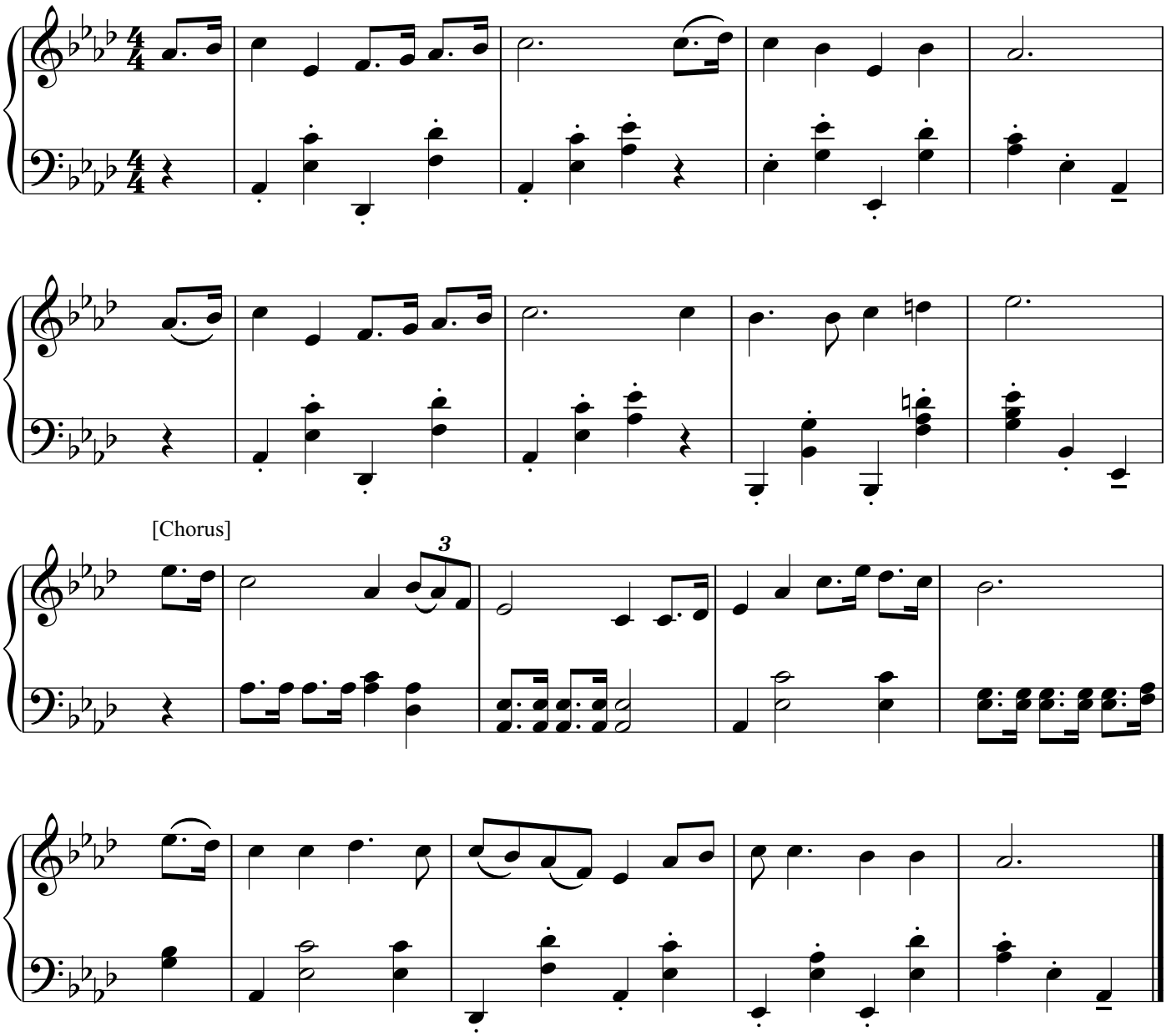

161. Beneath the Shelter of the Lord

在 主 蔭 下

[3 verses]

Thomas Hastings

♩ = 108

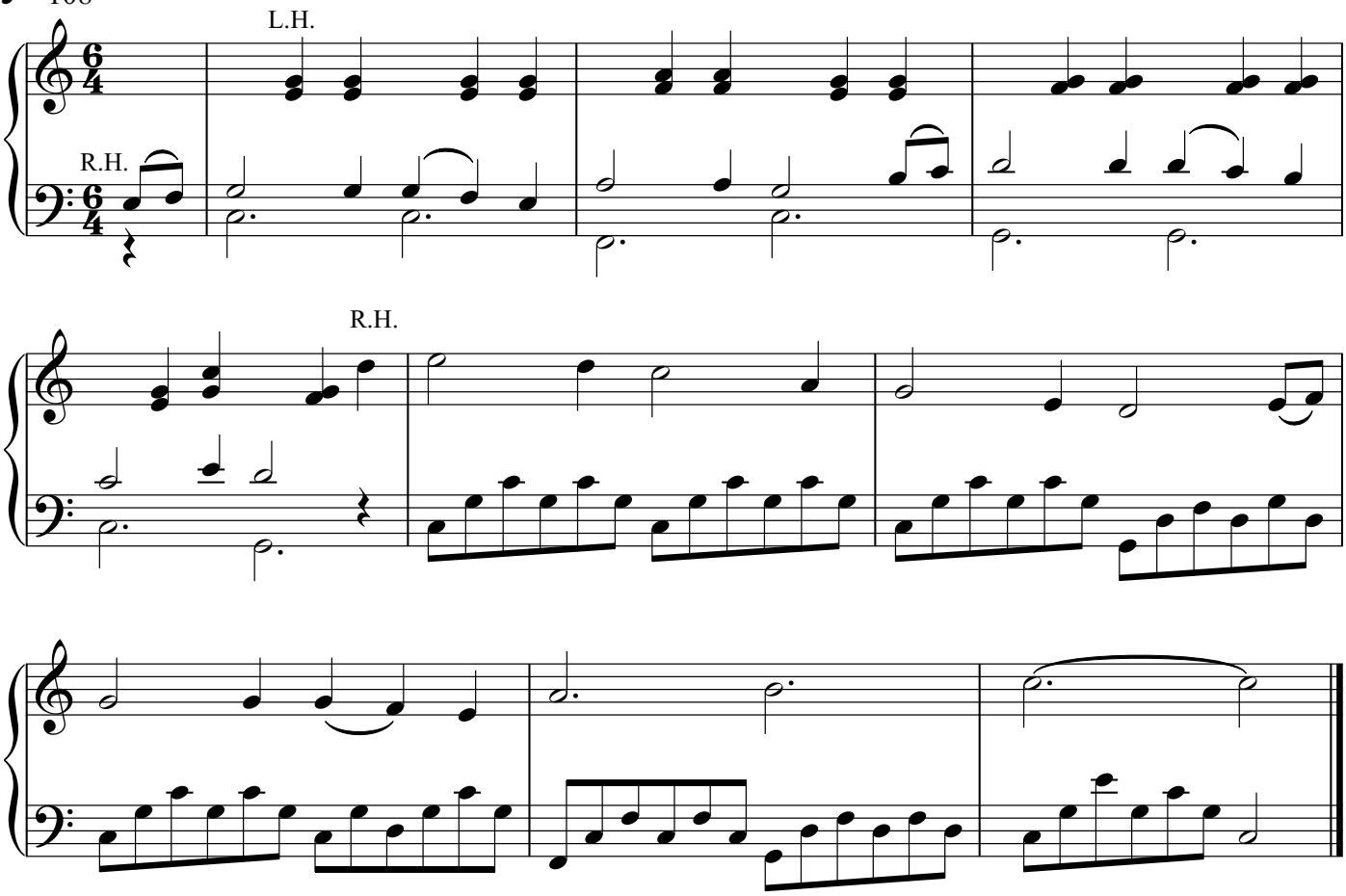

162. Singing I Go

主 負 我 重 擔

[3 verses]

William J. Kirkpatrick

♩. = 50

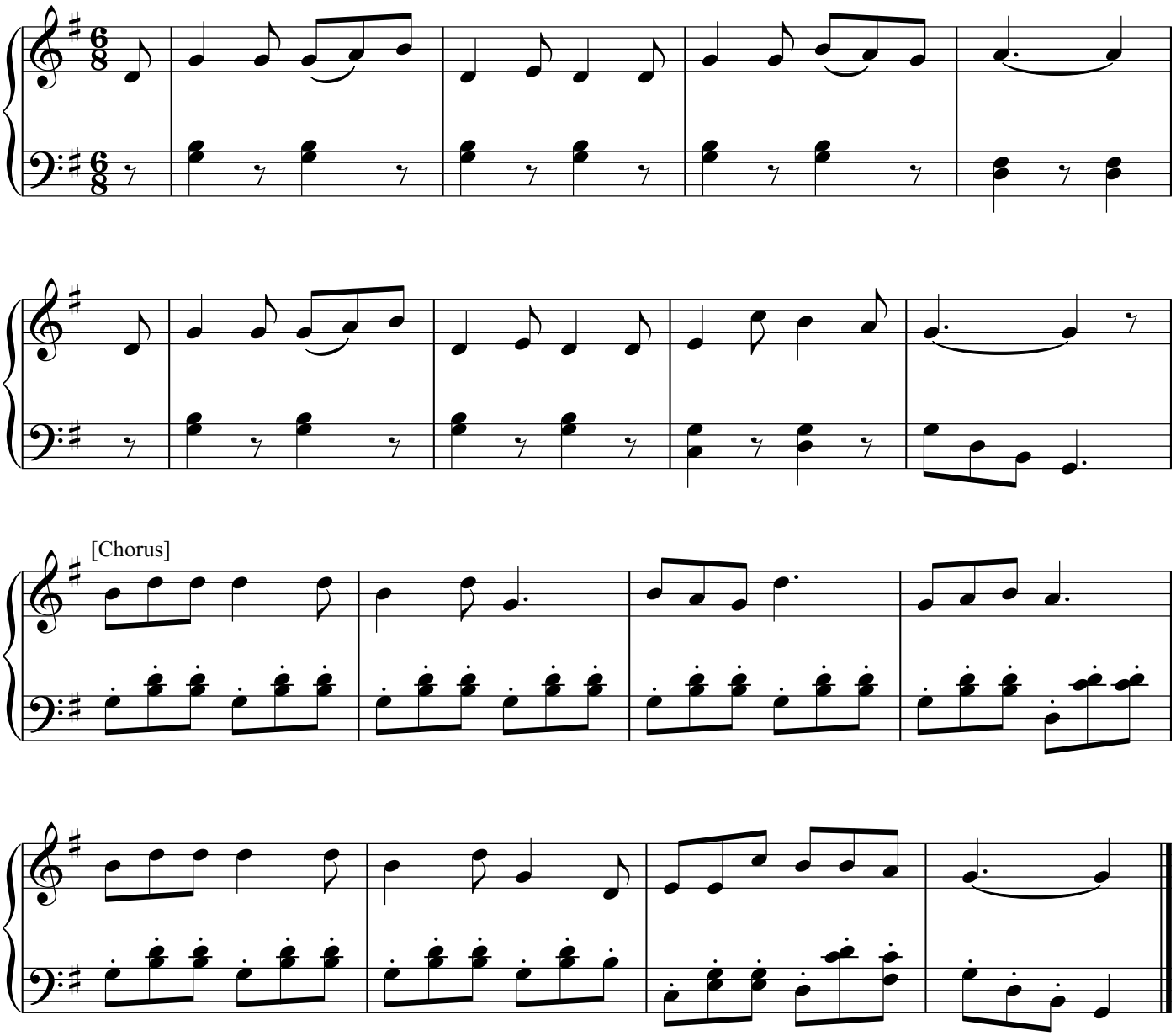

163. It Is Well with My Soul

我 靈 魂 永 安 樂

[4 verses]

Philip P. Bliss

♩ = 96

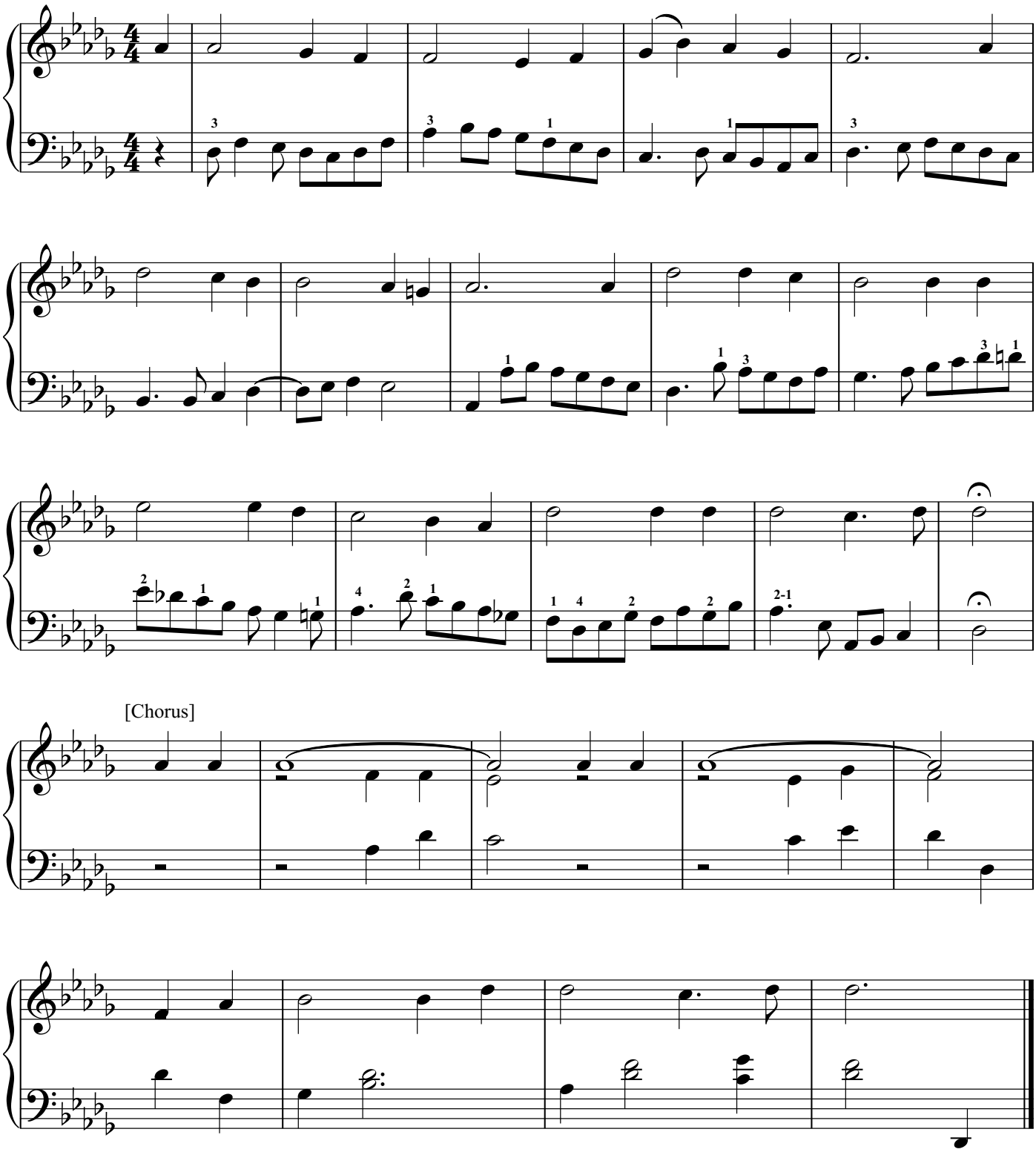

[Chorus]

164. His Grace Is Sufficient

主 恩 夠 用

[5 verses]

Ira D. Sankey

♩. = 50

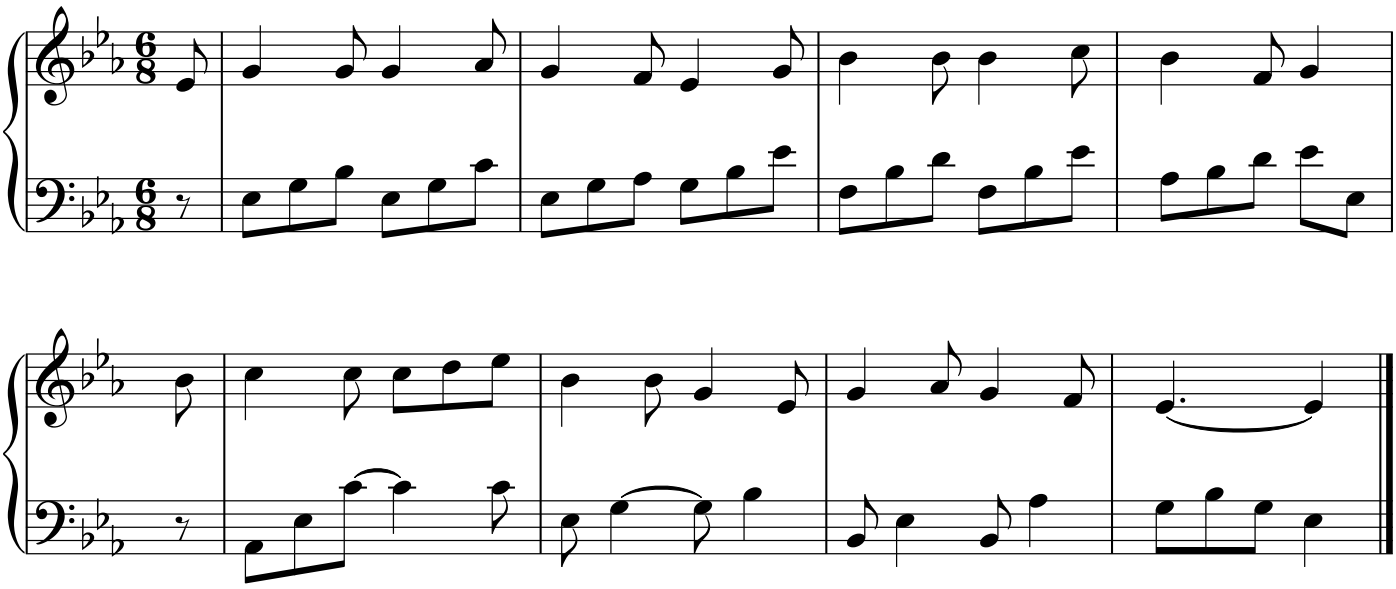

165. Safe in the Arms of Jesus

耶 穌 懷 抱 我

[3 verses]

William H. Doane

♩ = 92

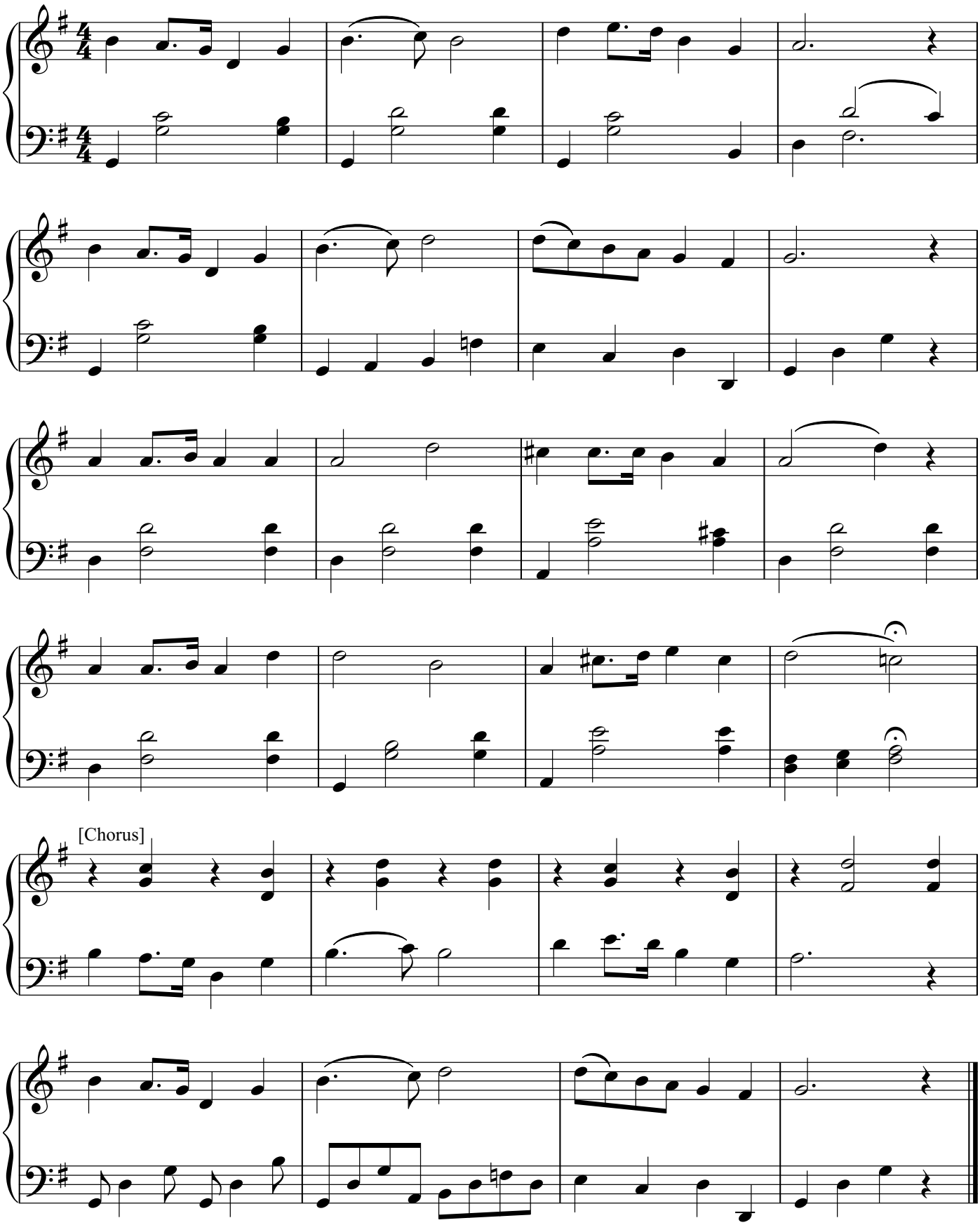

166. He Will Hide Me

在 主 蔭 庇 之 下

[4 verses]

James McGranahan

♩. = 63

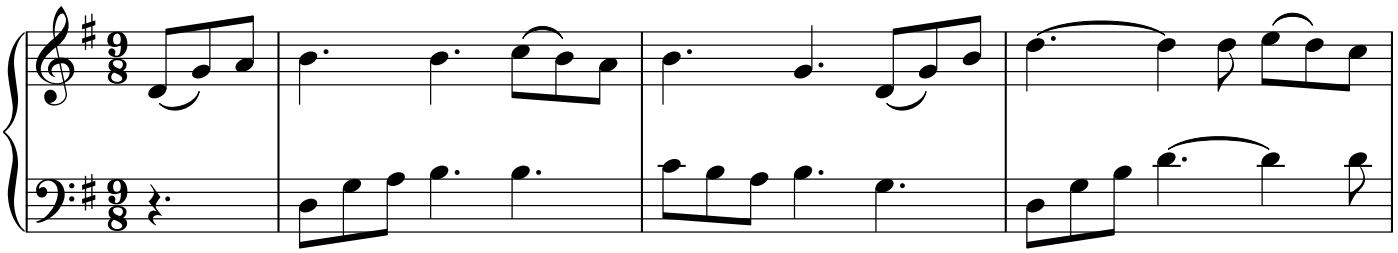

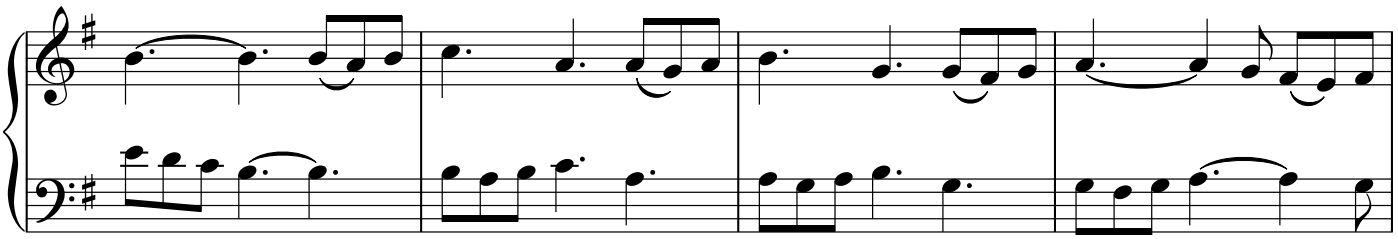

[Chorus]

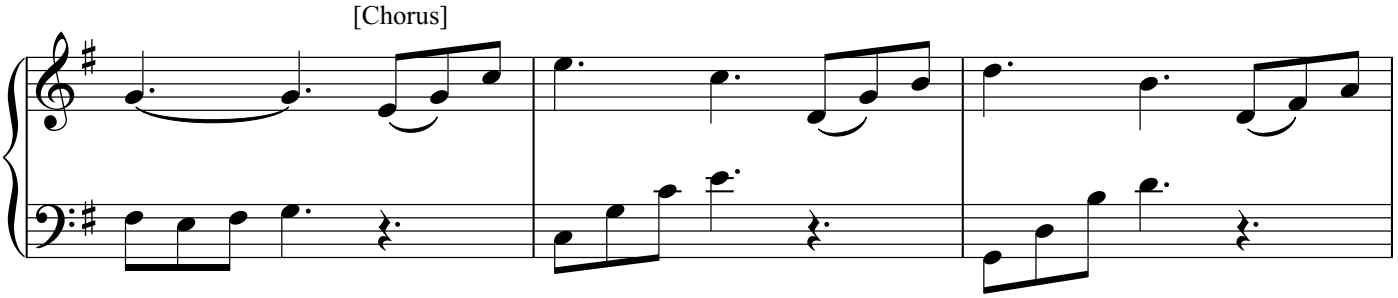

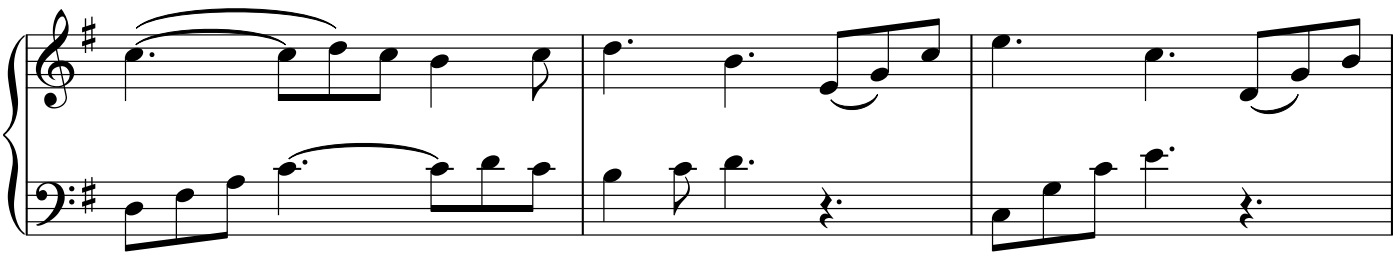

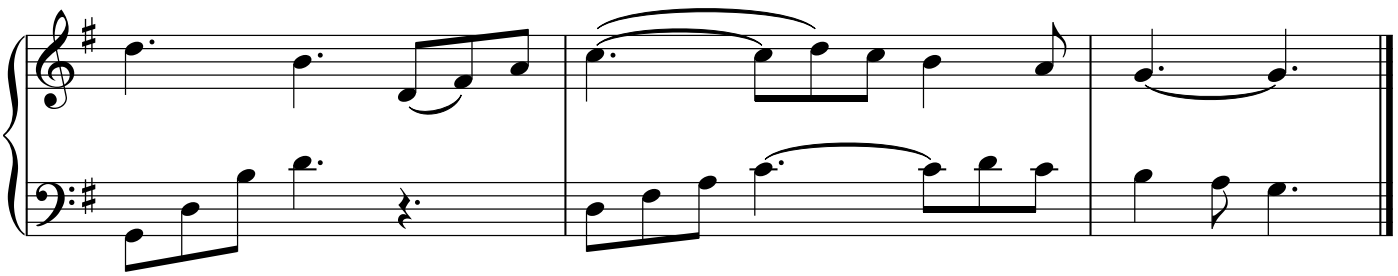

167. Soldier of the Cross

十 架 精 兵

[3 verses]

Thomas A. Arne

♩ = 138

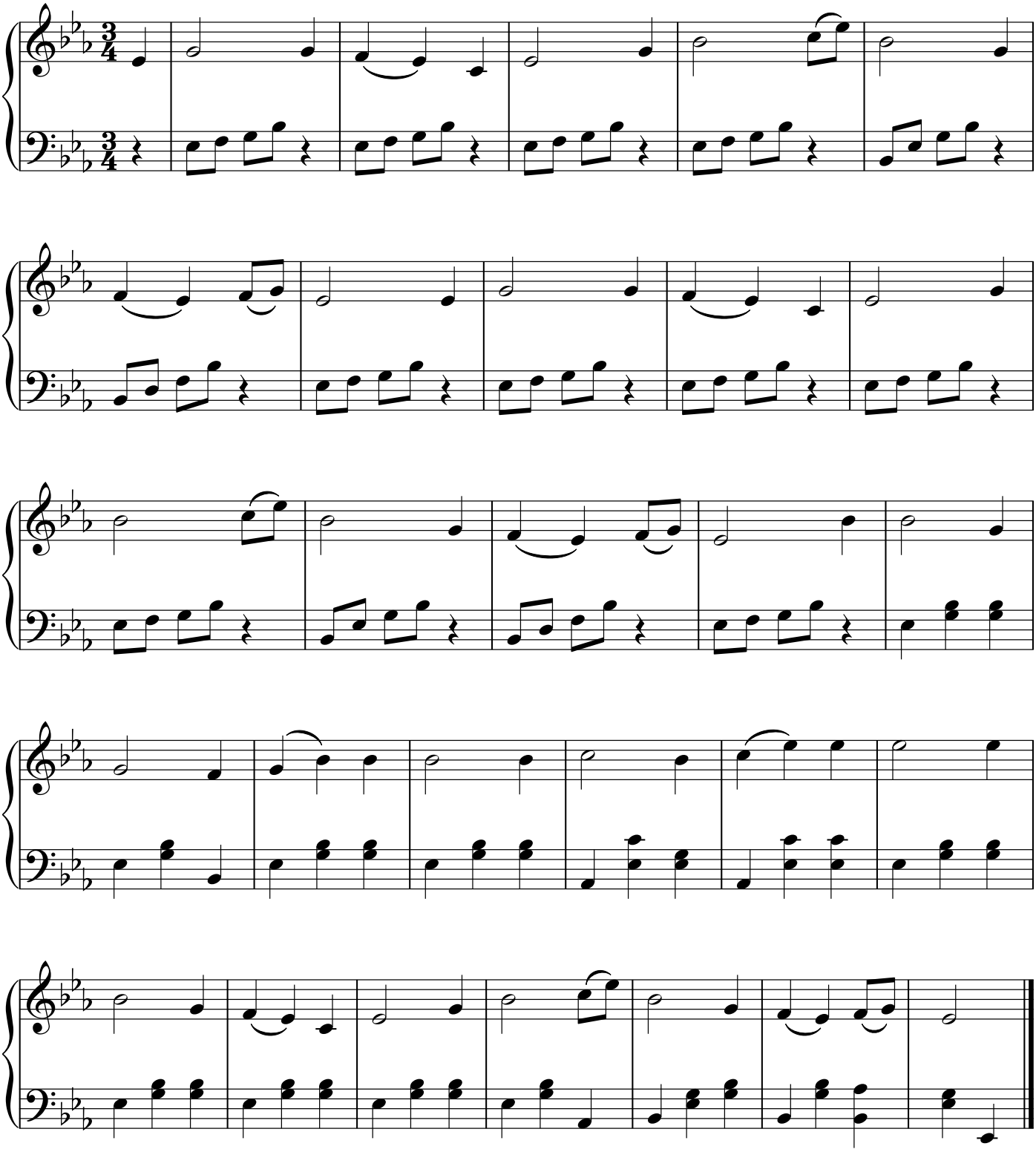

168. Onward, Christian Soldiers

精 兵 前 進

[3 verses]

Arthur S. Sullivan

♩ = 112

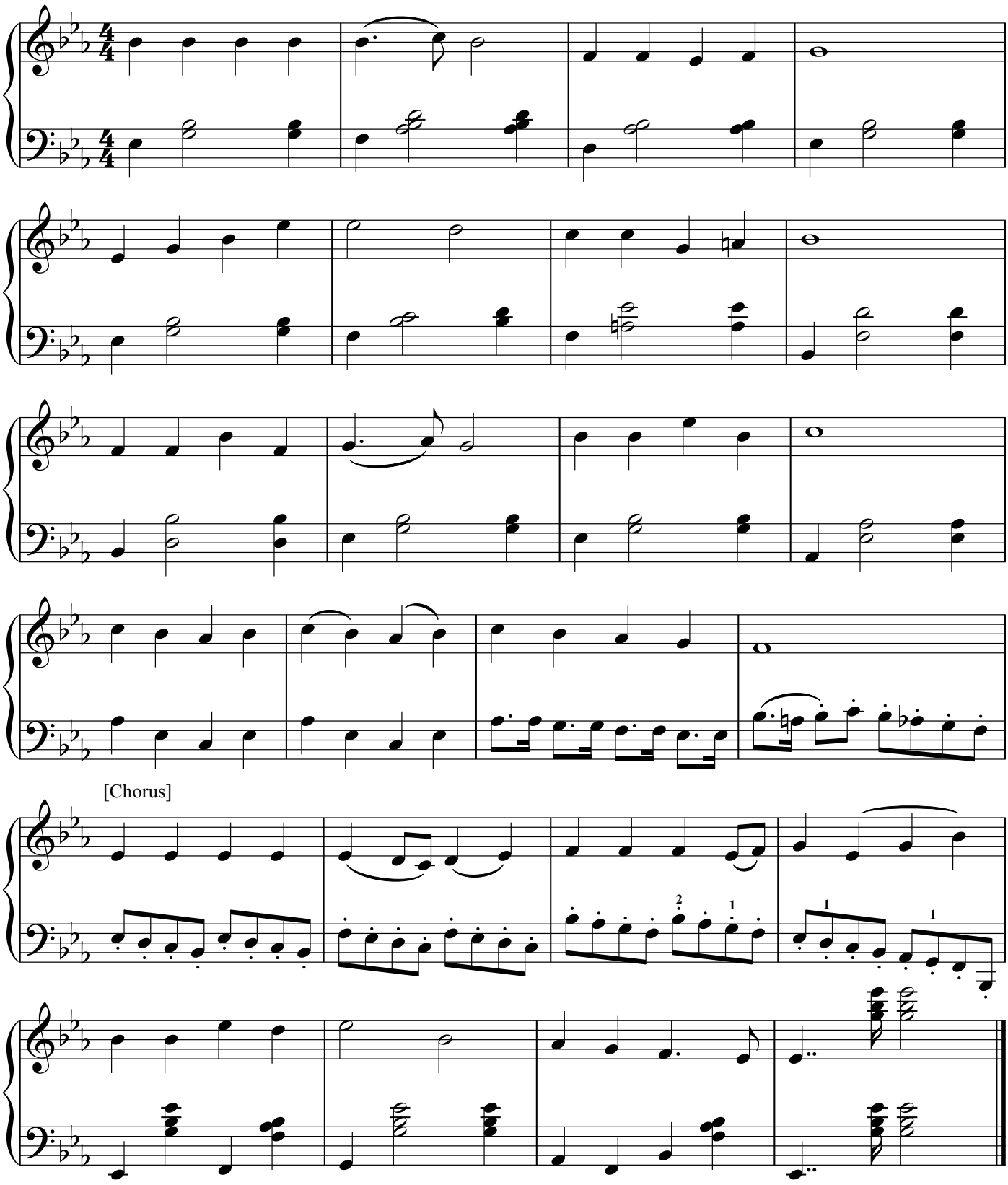

169. The Battle of Good and Evil

善 惡 對 敵

[4 verses]

Philip P. Bliss

♩ = 88

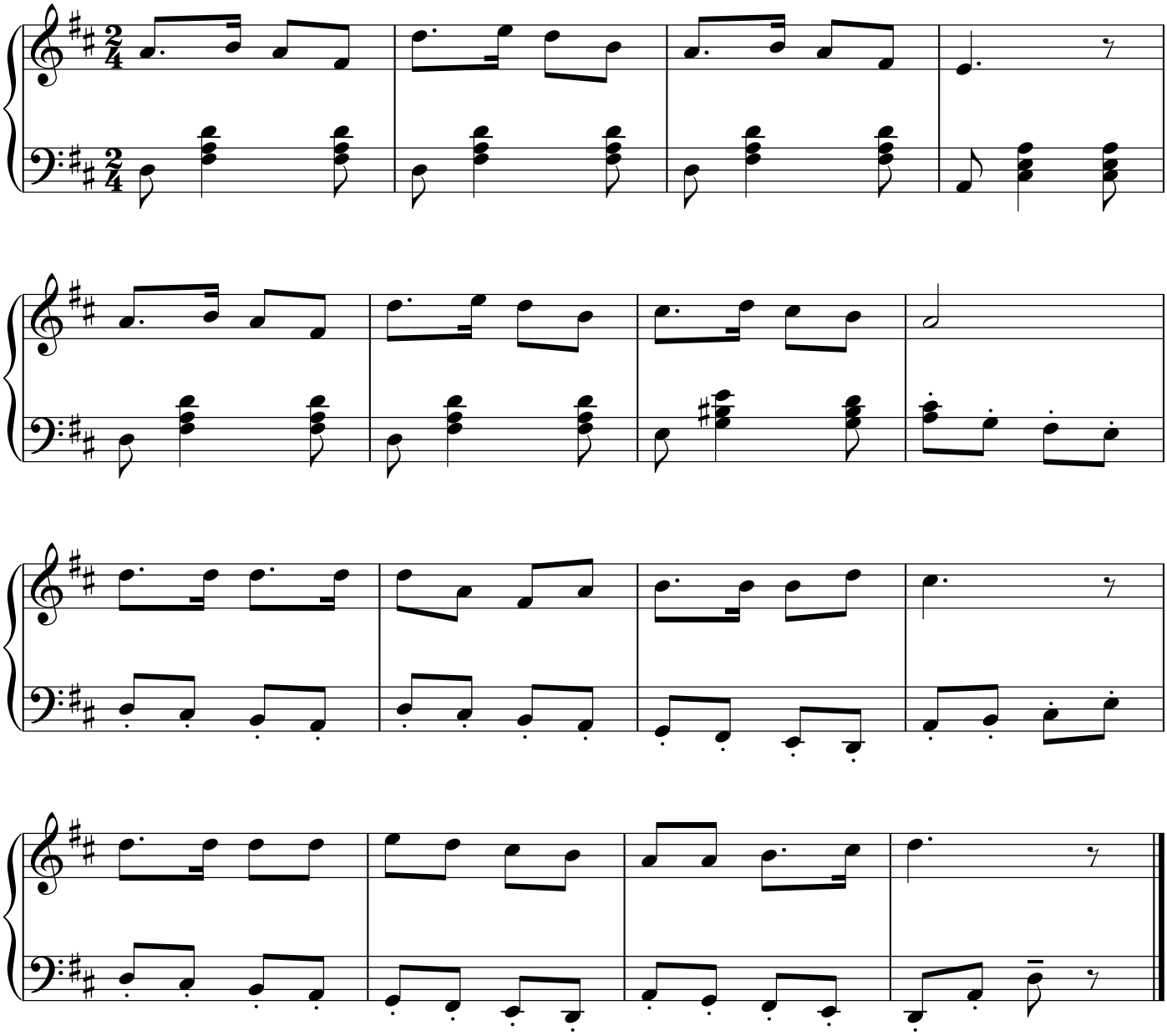

170. Stand Up, Stand Up for Jesus

為 主 勇 往

[4 verses]

George J. Webb

♩ = 120

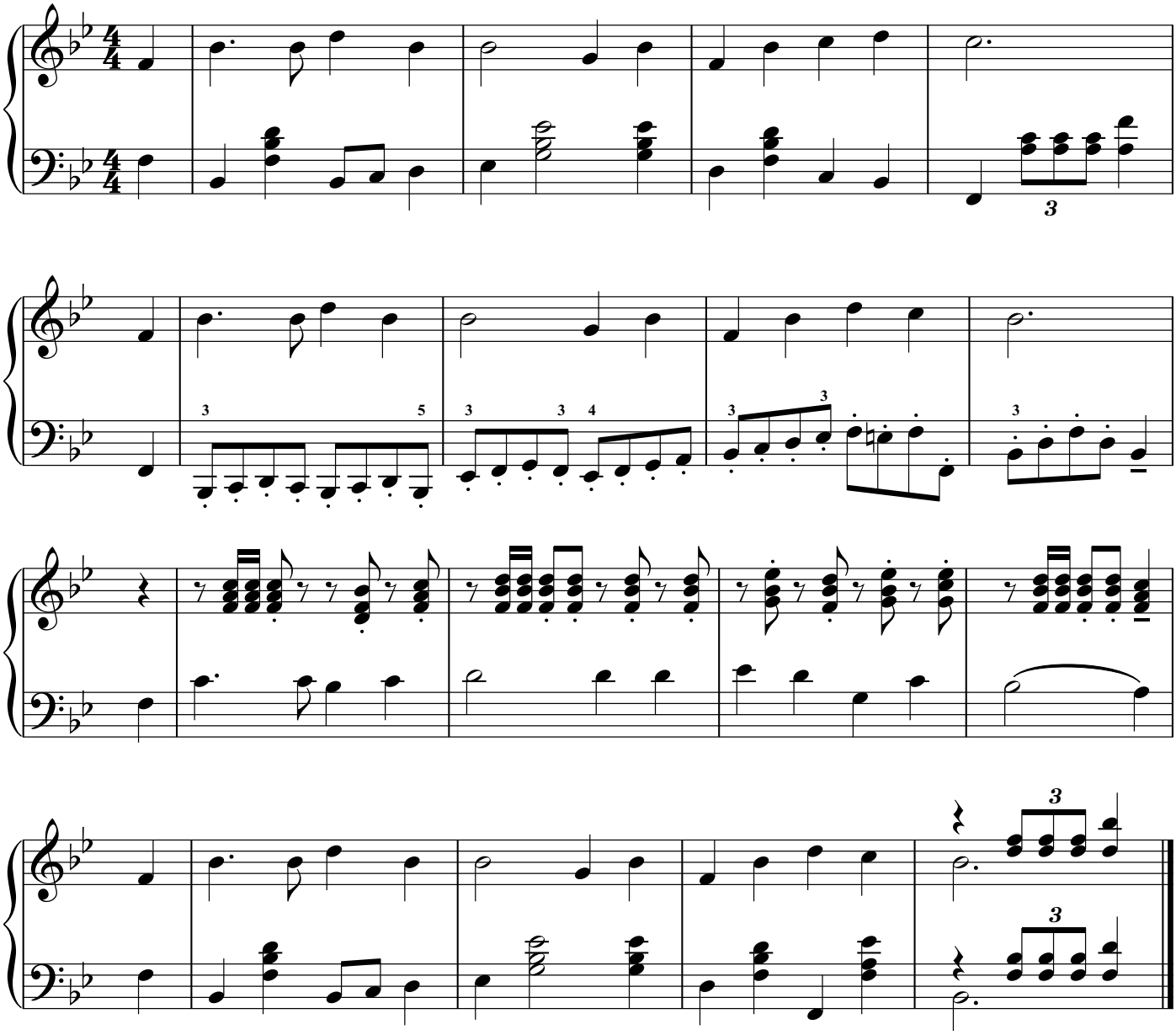

171. The Church Has One Foundation

教 會 惟 一 根 基

[4 verses]

Samuel S. Wesley

♩ = 96

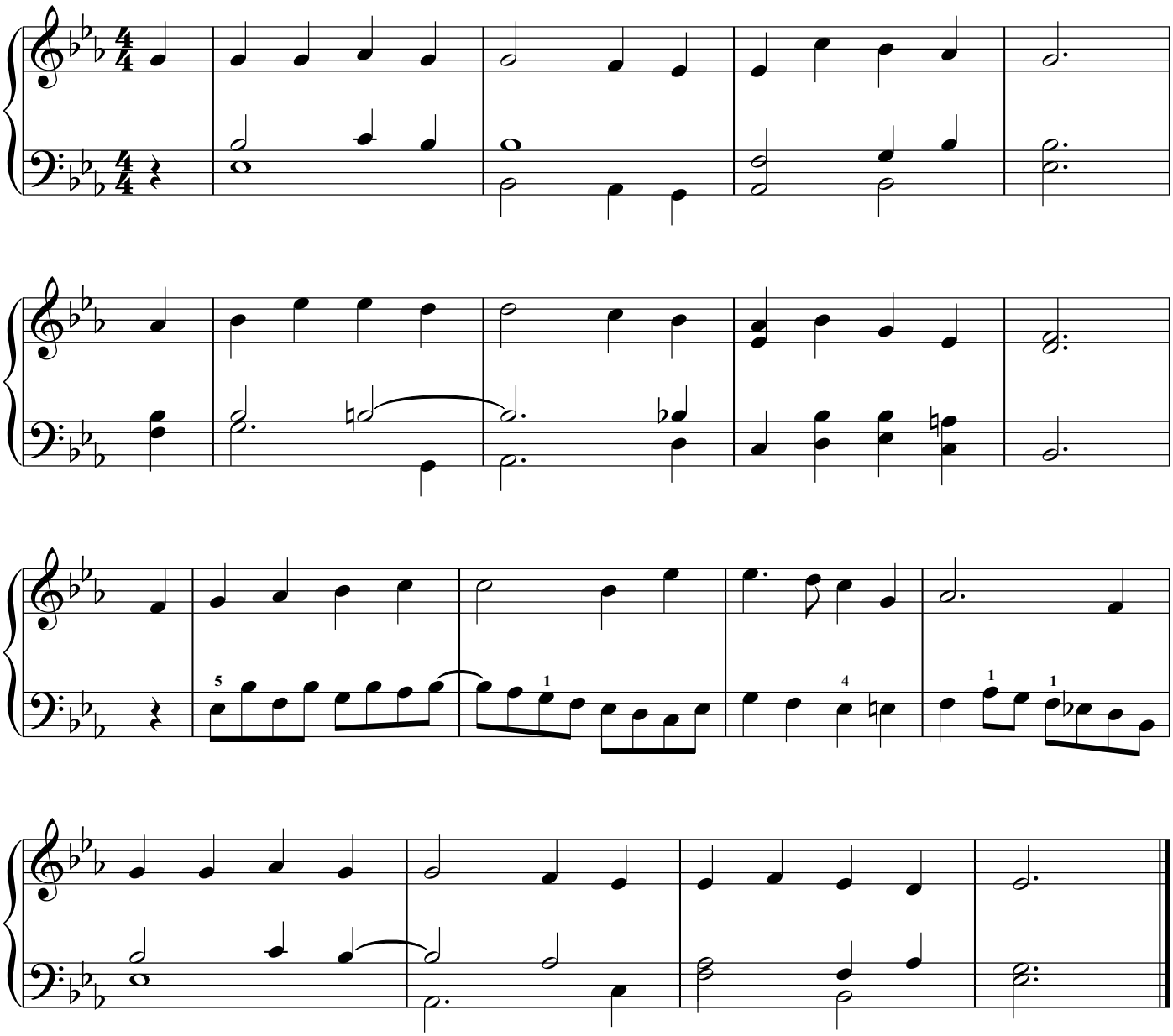

172. You Shall Be Victorious

你 該 得 勝

[3 verses] Unknown

♩ = 112

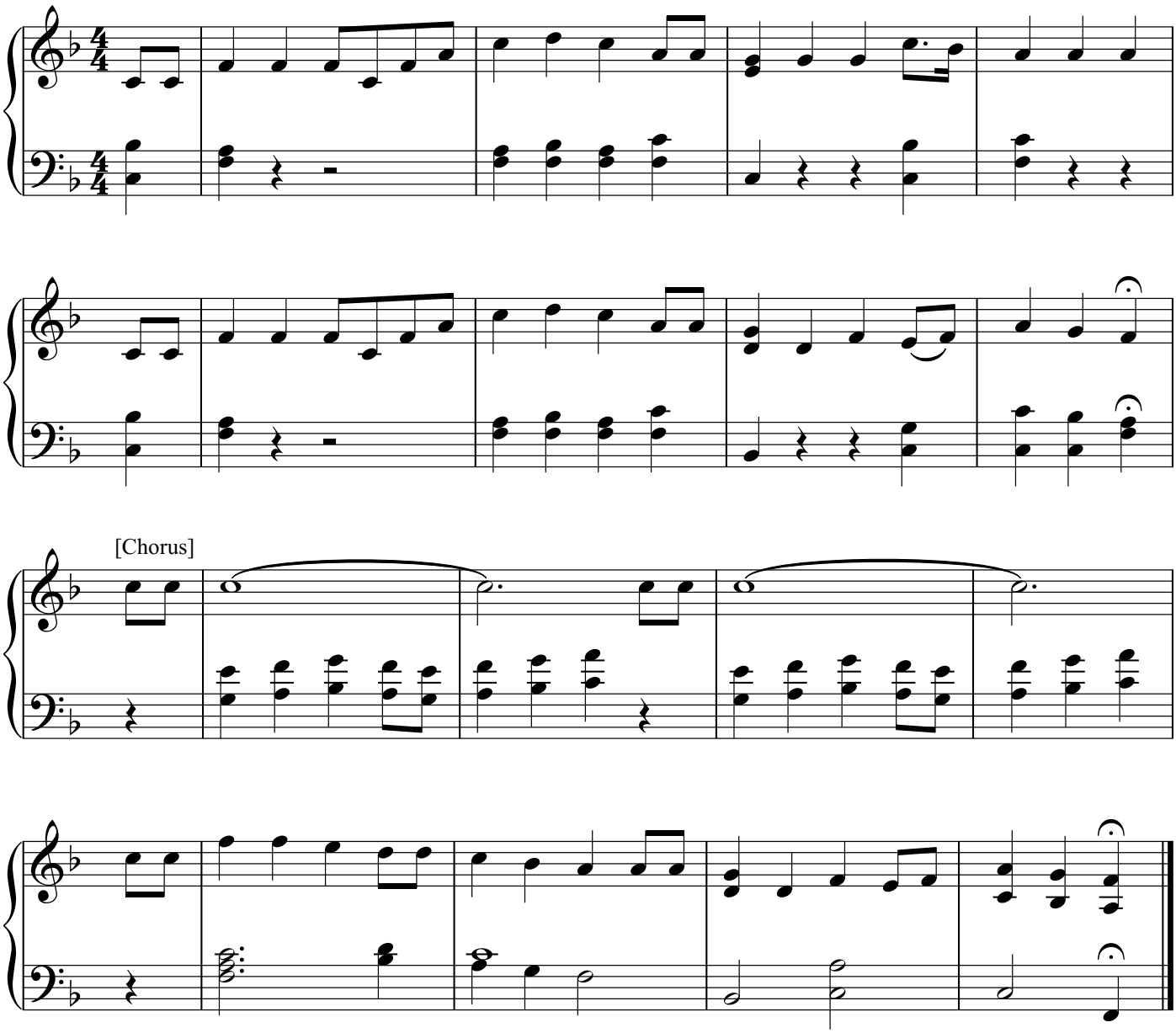

173. The Banner of the Cross

十 架 旌 旗

James McGranahan

[4 verses]

♩ = 112

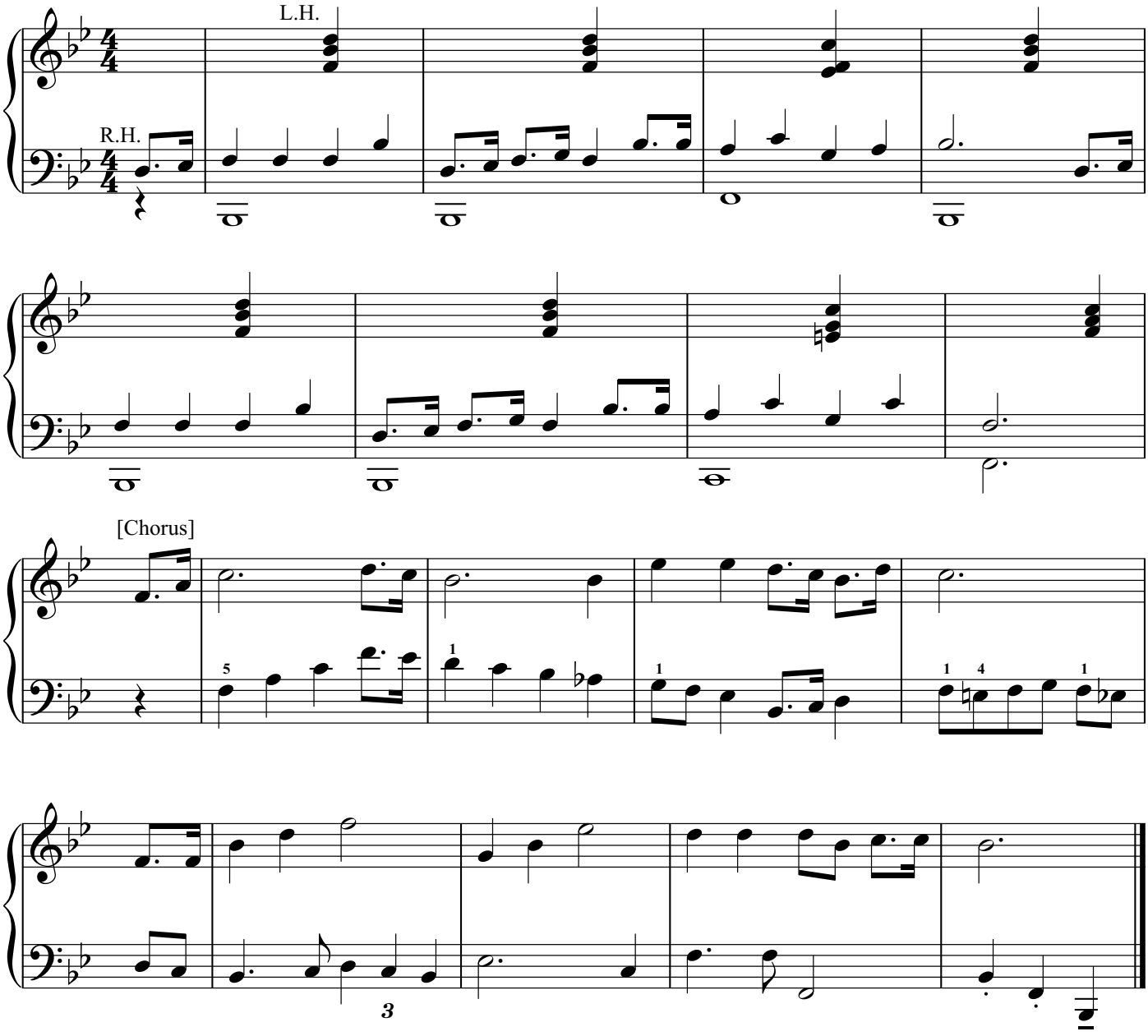

174. The True Church Is Established

真 教 會 必 興 起

[2 verses] Unknown

♩ = 120

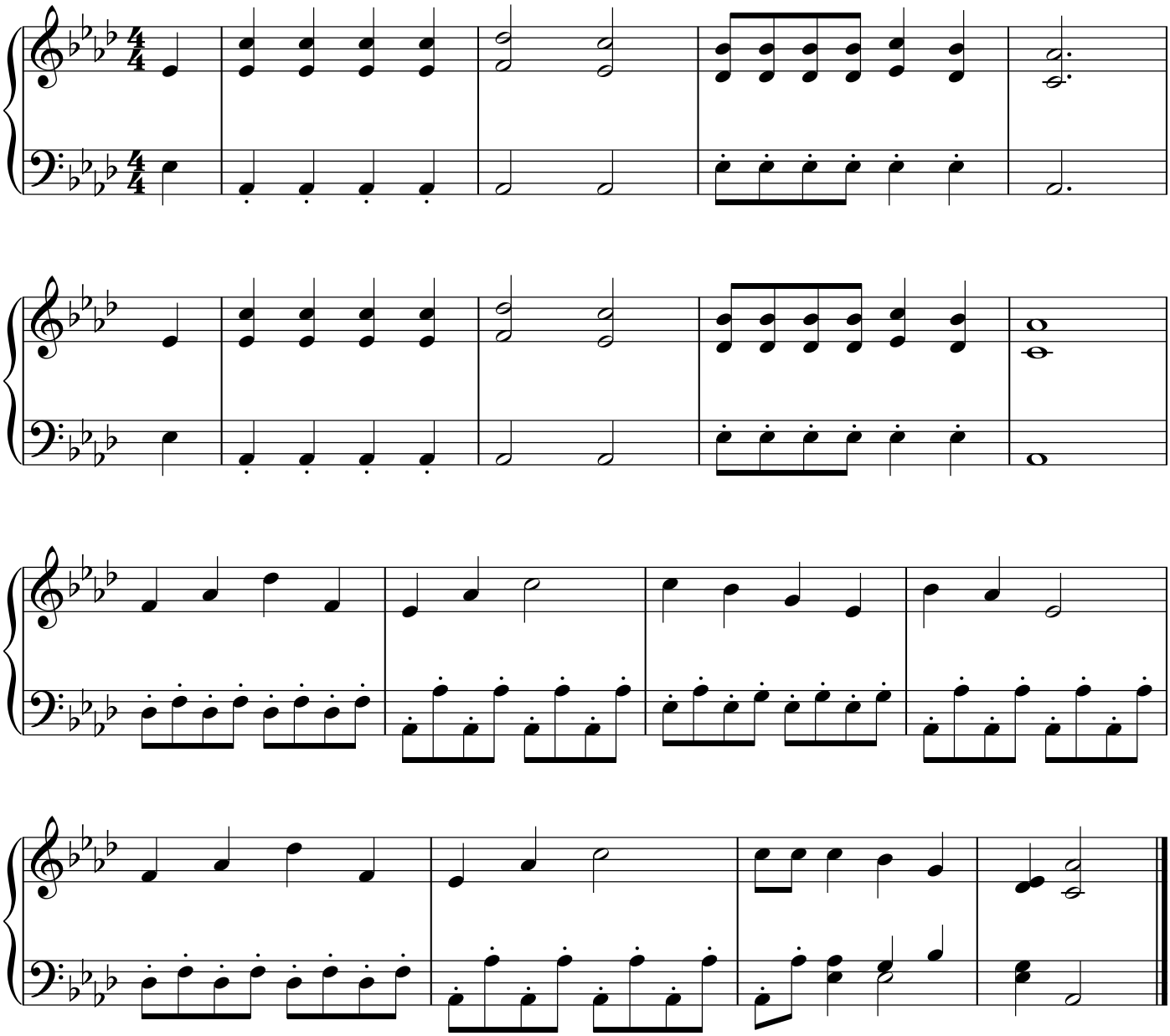

175. Never Turn Back

百 折 不 回

[3 verses]

Richard S. Willis

♩. = 50

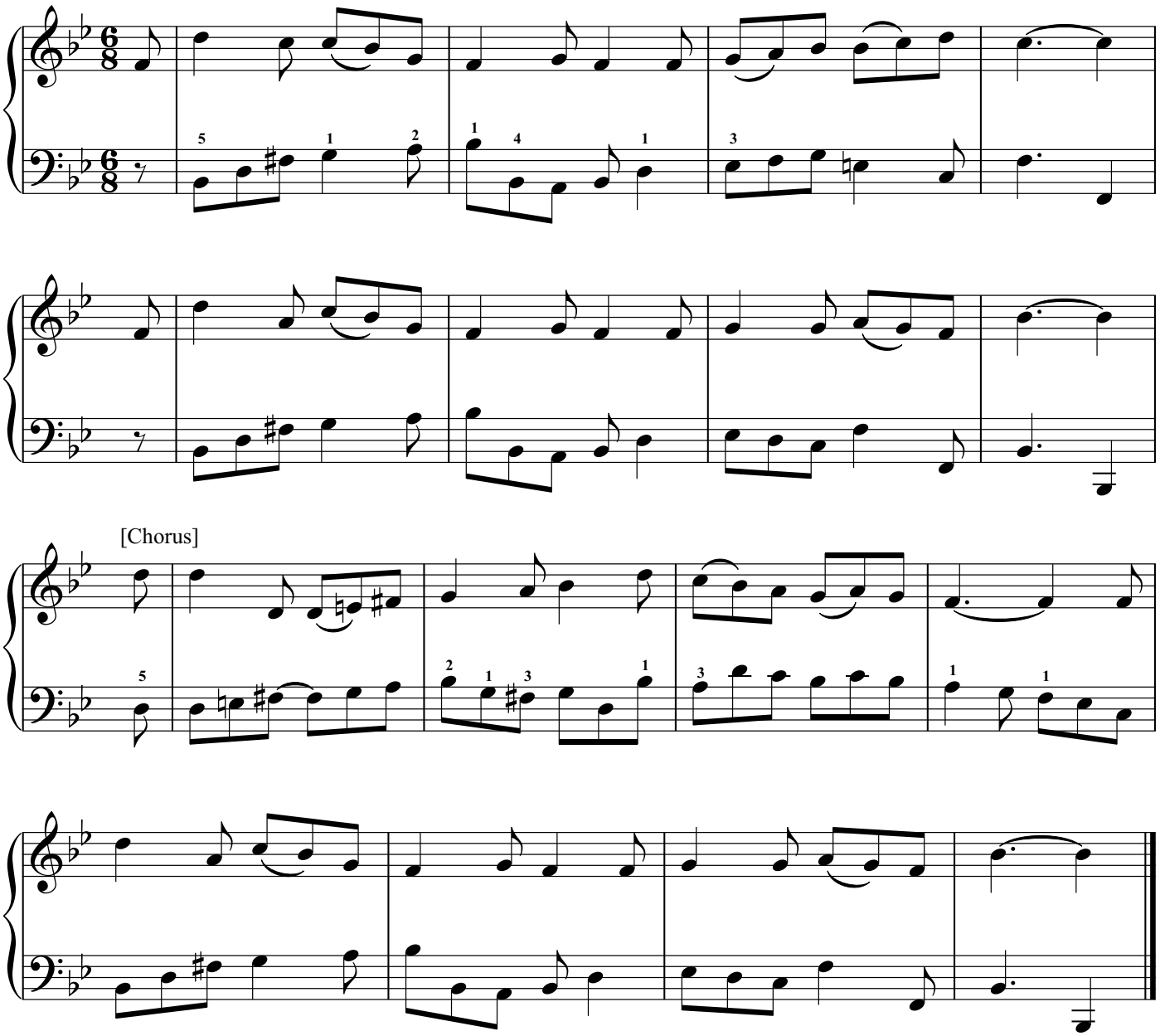

[Chorus]

176. God Will Always Give Us the Victory

常 常 有 勝 利

[3 verses] Unknown

♩ = 100

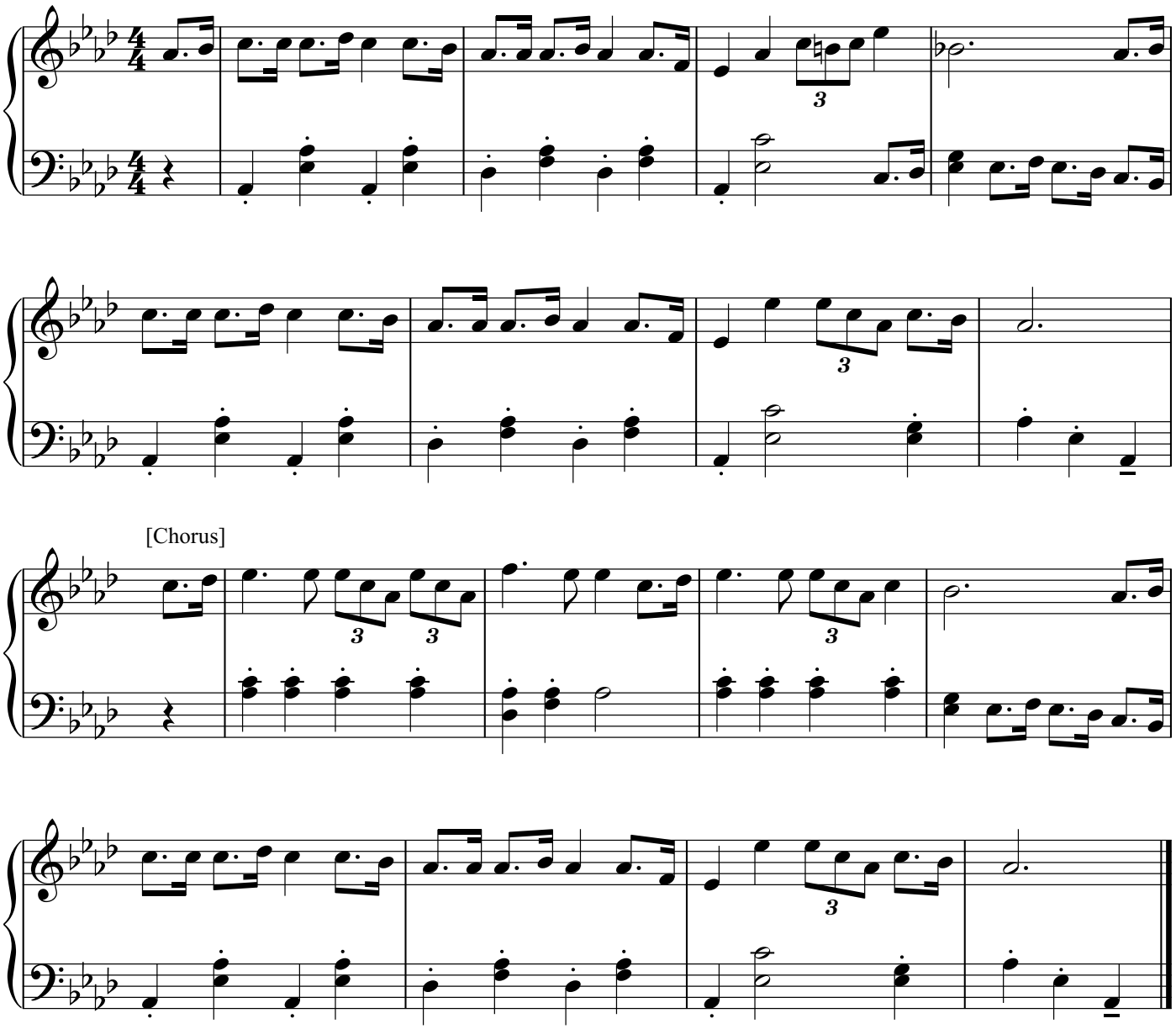

[Chorus]

177. Yield Not to Temptation

切 莫 順 從 誘 惑

[3 verses]

Horatio R. Palmer

♩. = 66

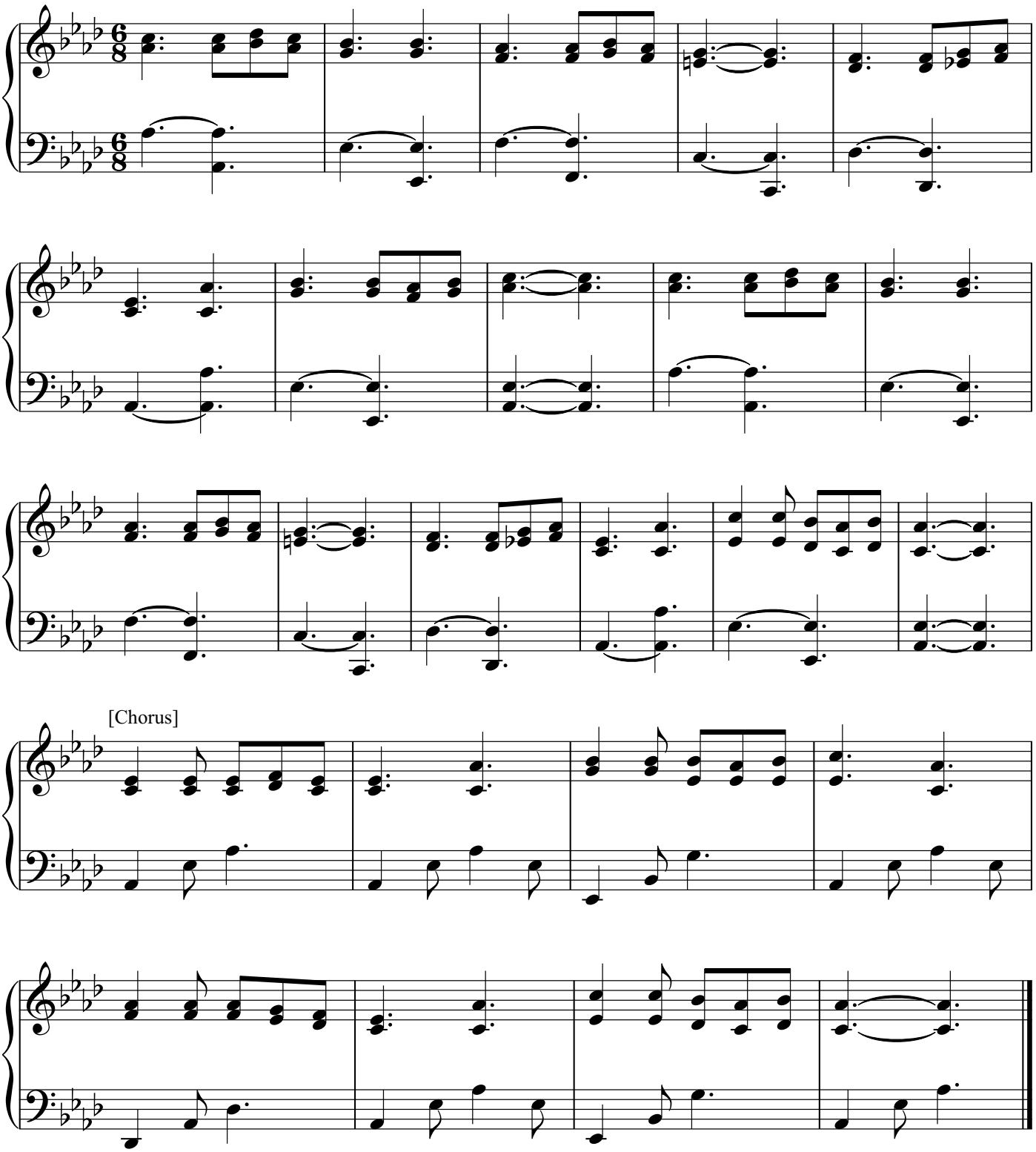

178. Almost Persuaded

趁 還 有 今 天

[3 verses]

Philip P. Bliss

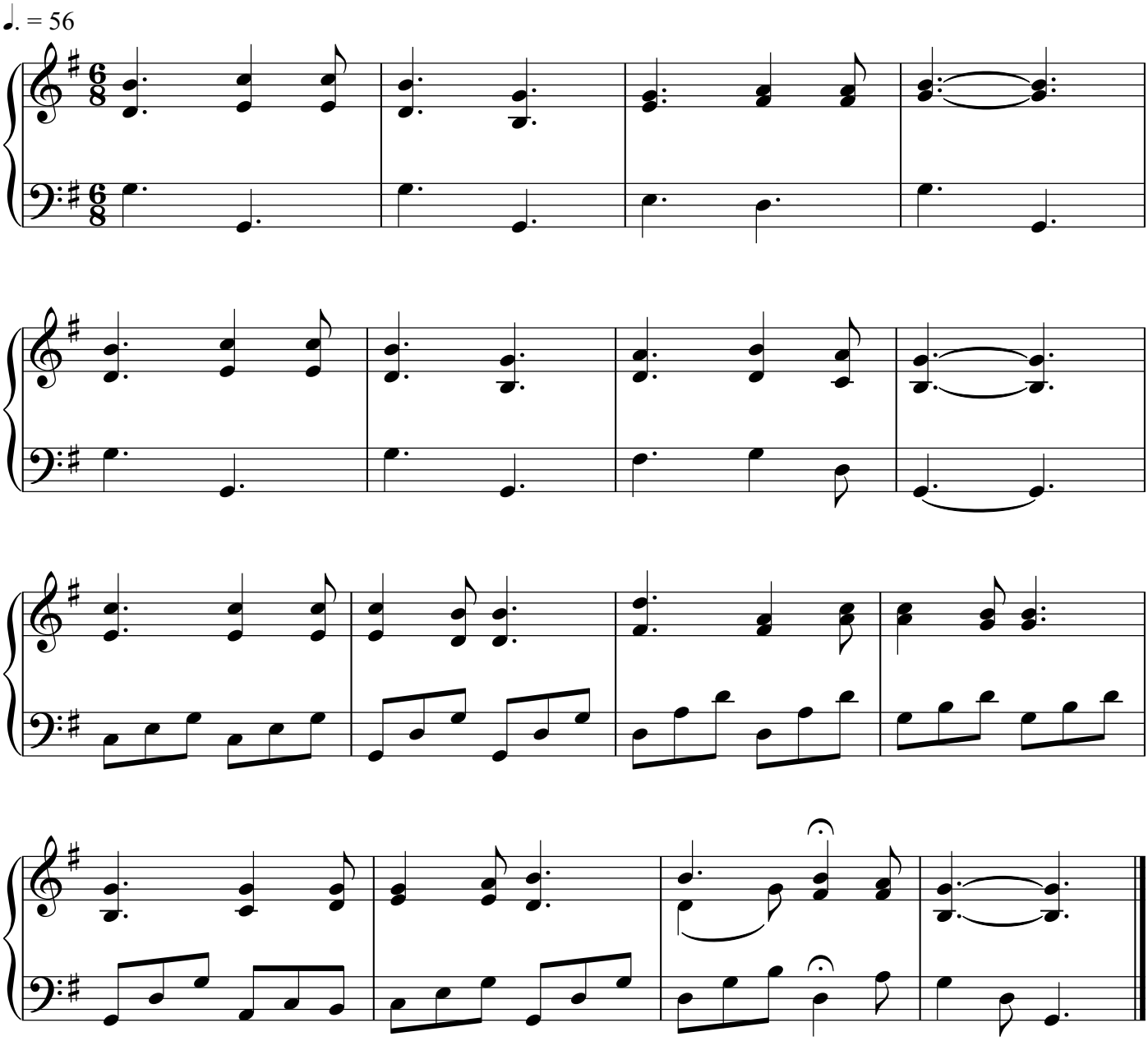

179. Prepare for the Heavenly Kingdom

預 備 進 天 國

[3 verses]

William H. Doane

♩ = 100

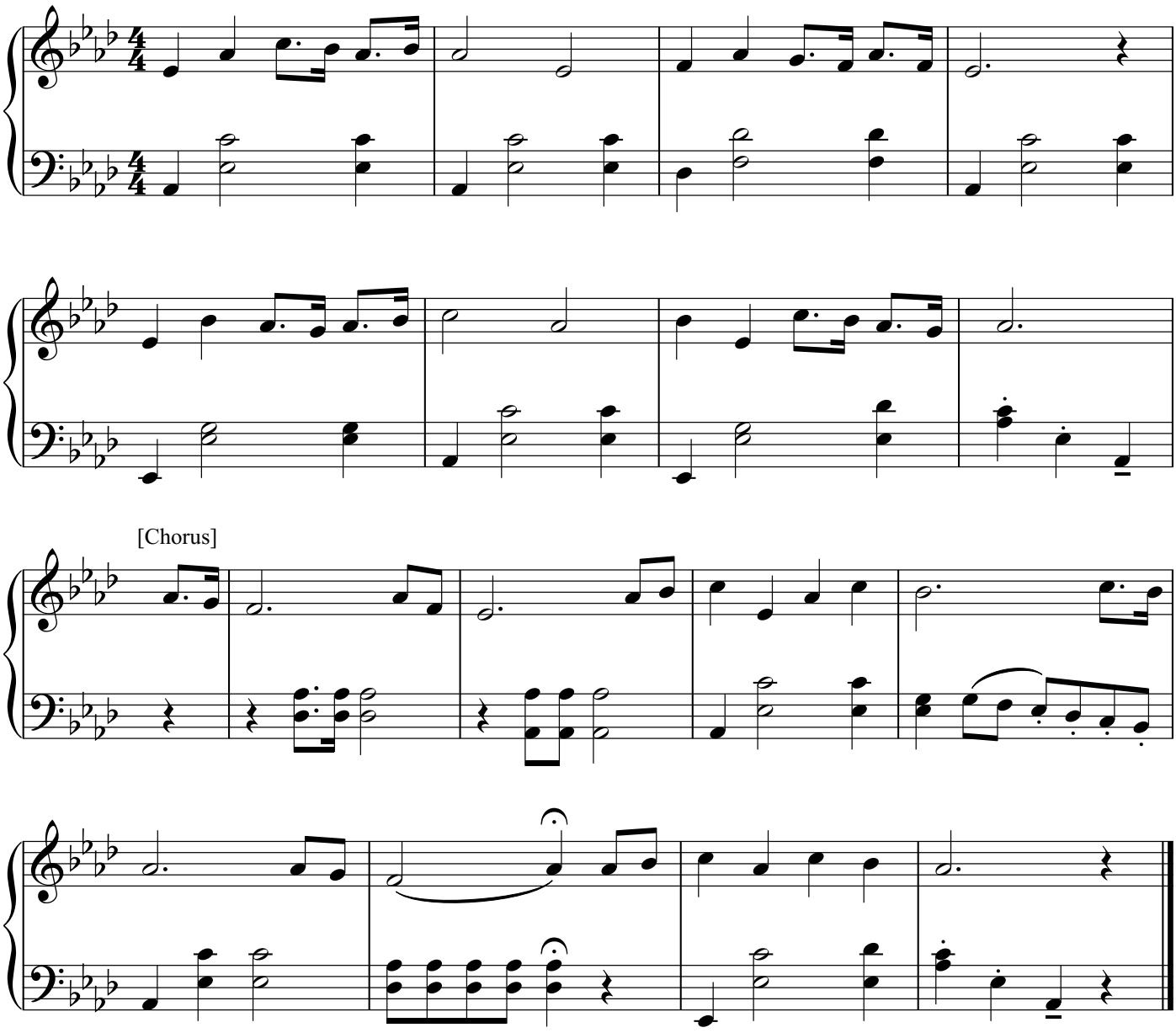

180. "Whosoever Will"

永 生 門 路

[3 verses]

Philip P. Bliss

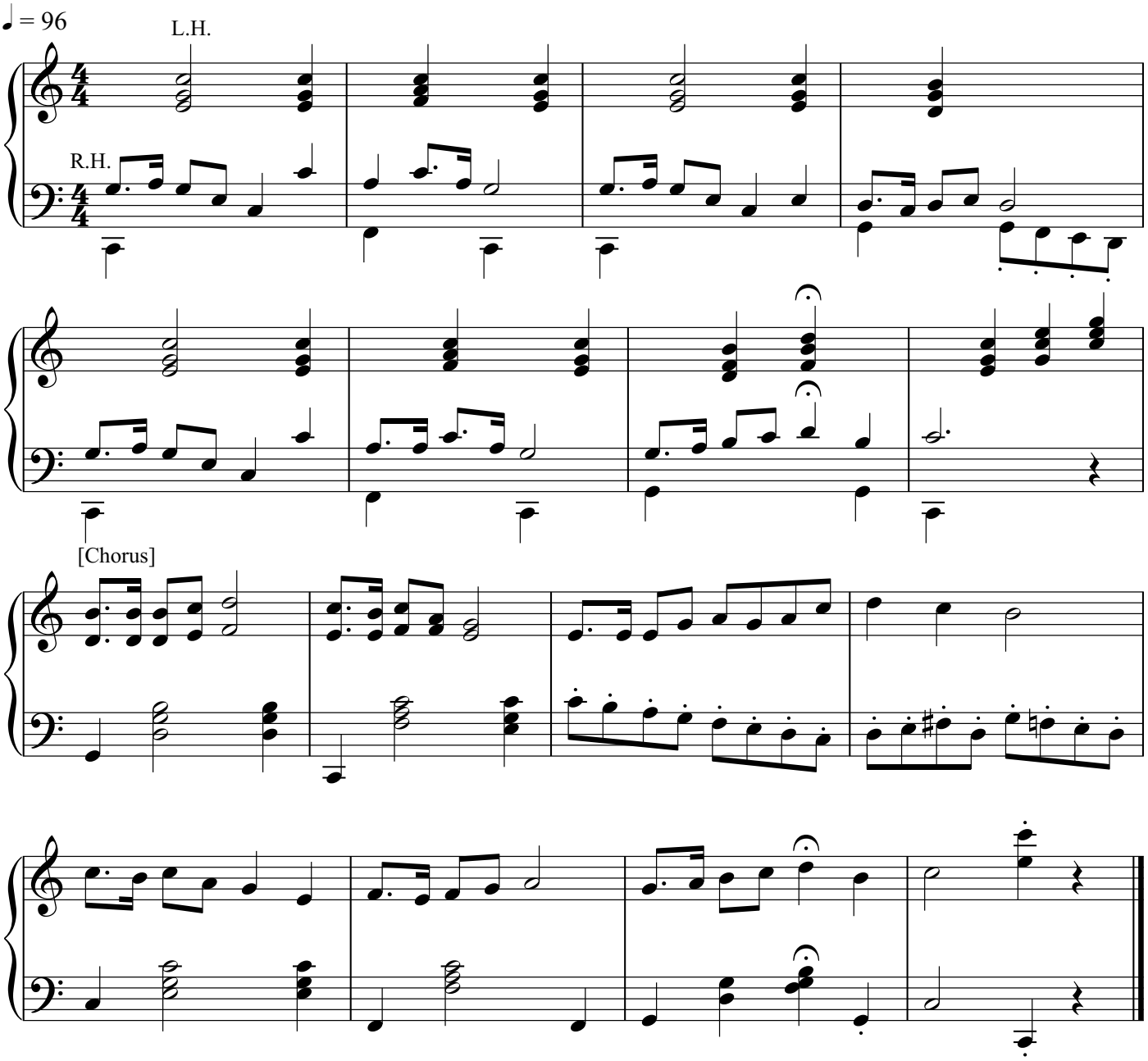

181. Onward I'll Go

我 必 前 進

[3 verses]

Unknown

♩ = 96

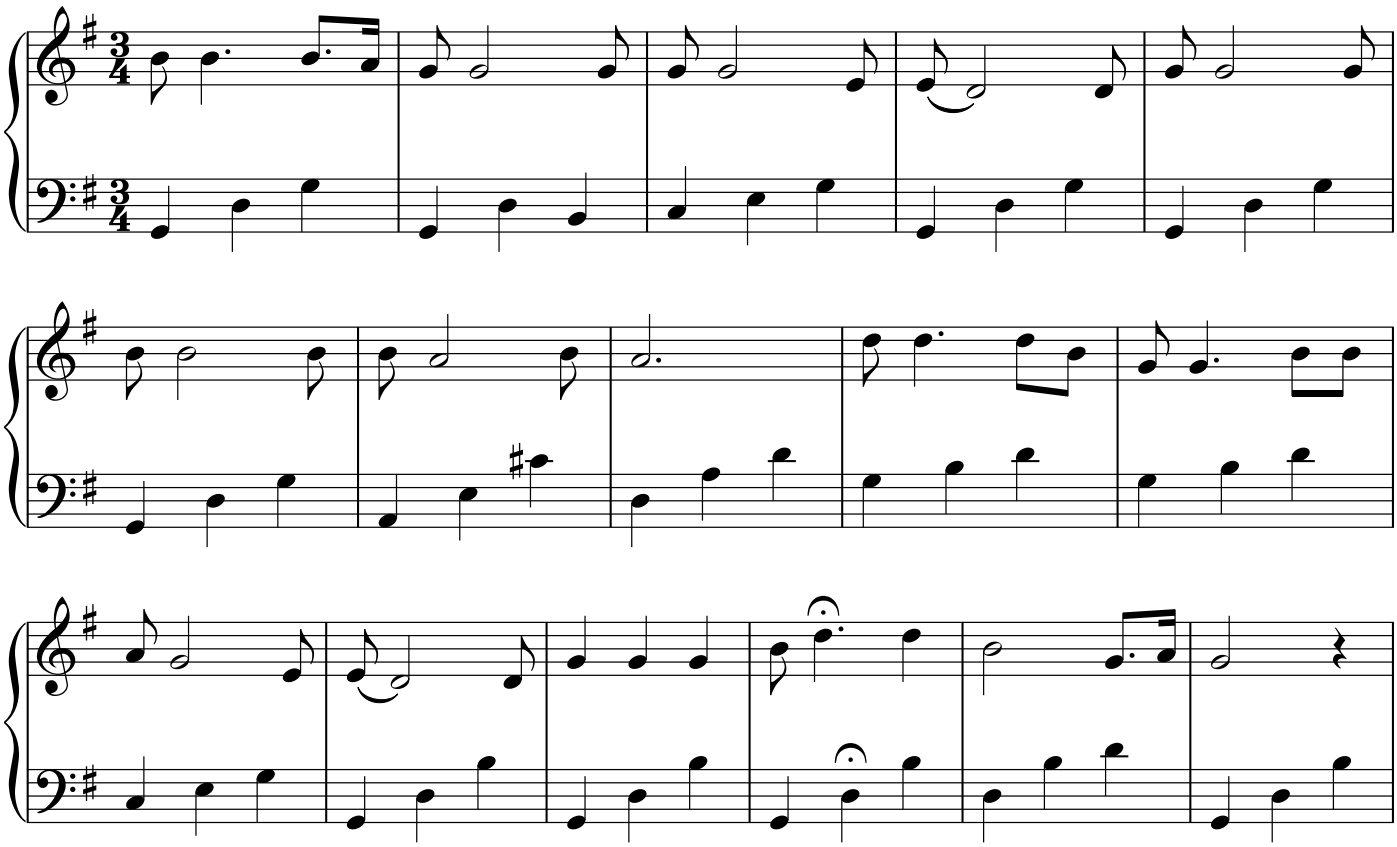

[Chorus]

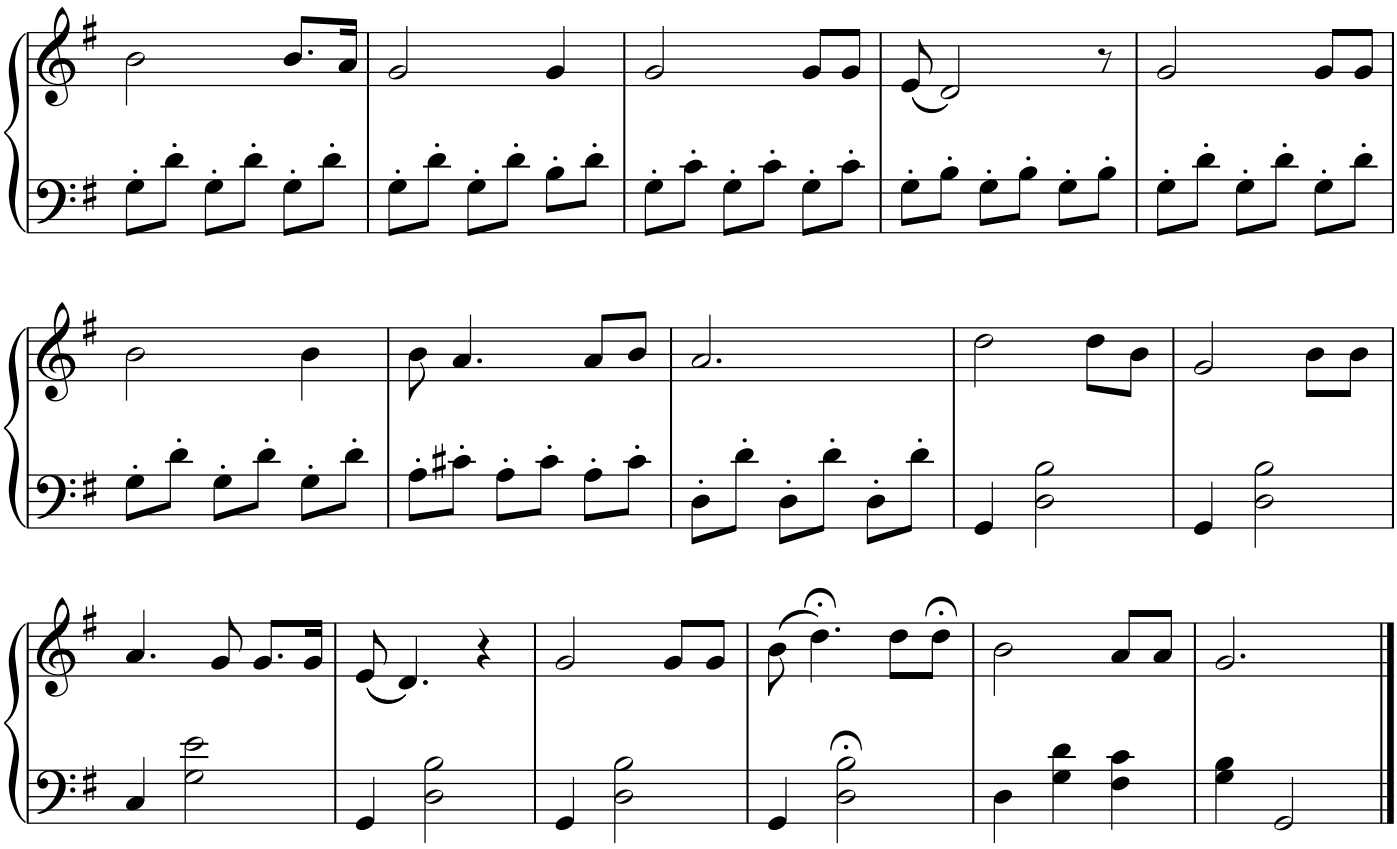

182. Onward Go

向 前 走

[4 verses]

James McGranahan

♩ = 112

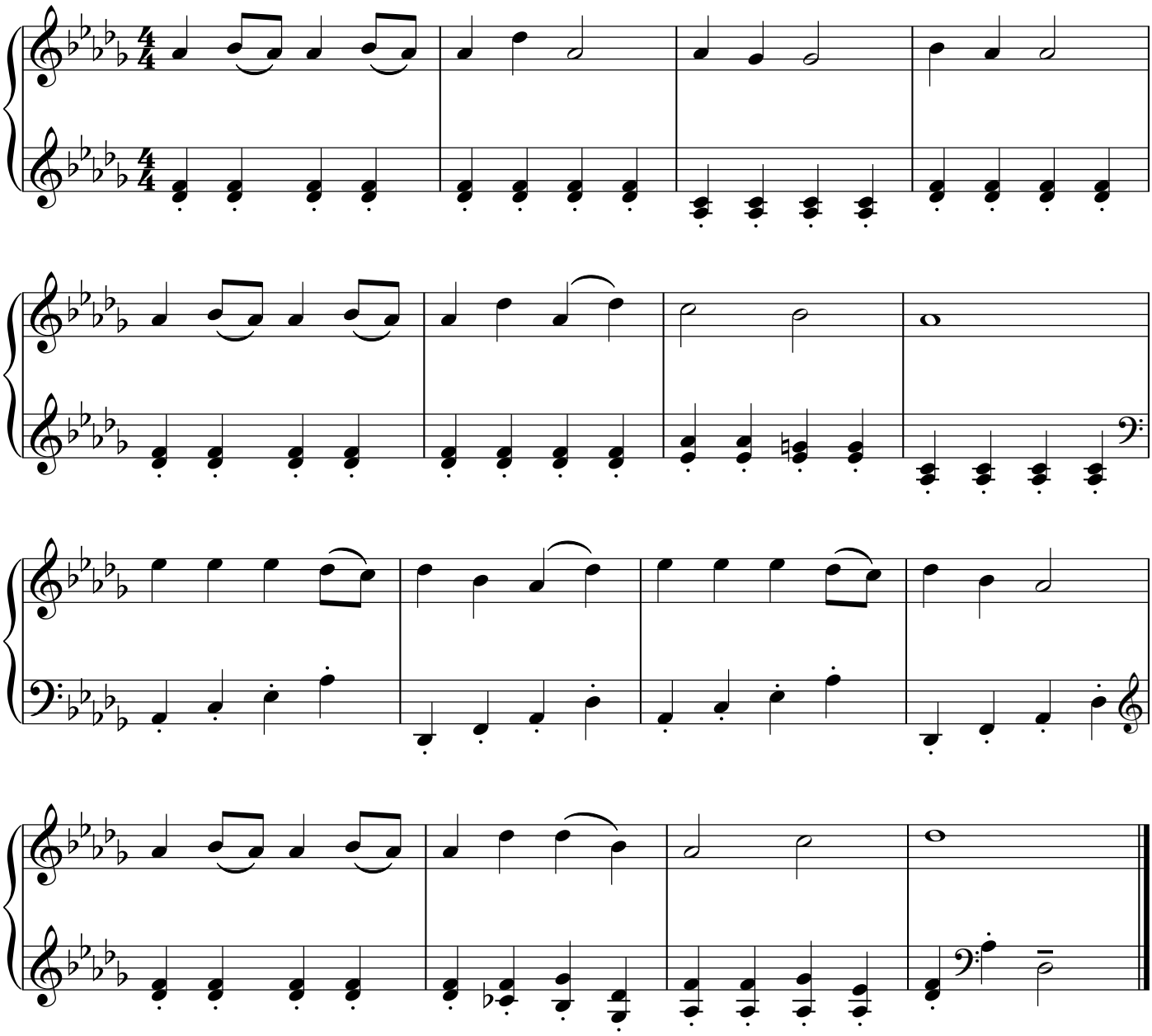

183. Come, Let Us Anew Our Journey Pursue

勇 往 直 前

[3 verses]

James Lucas

♩ = 116

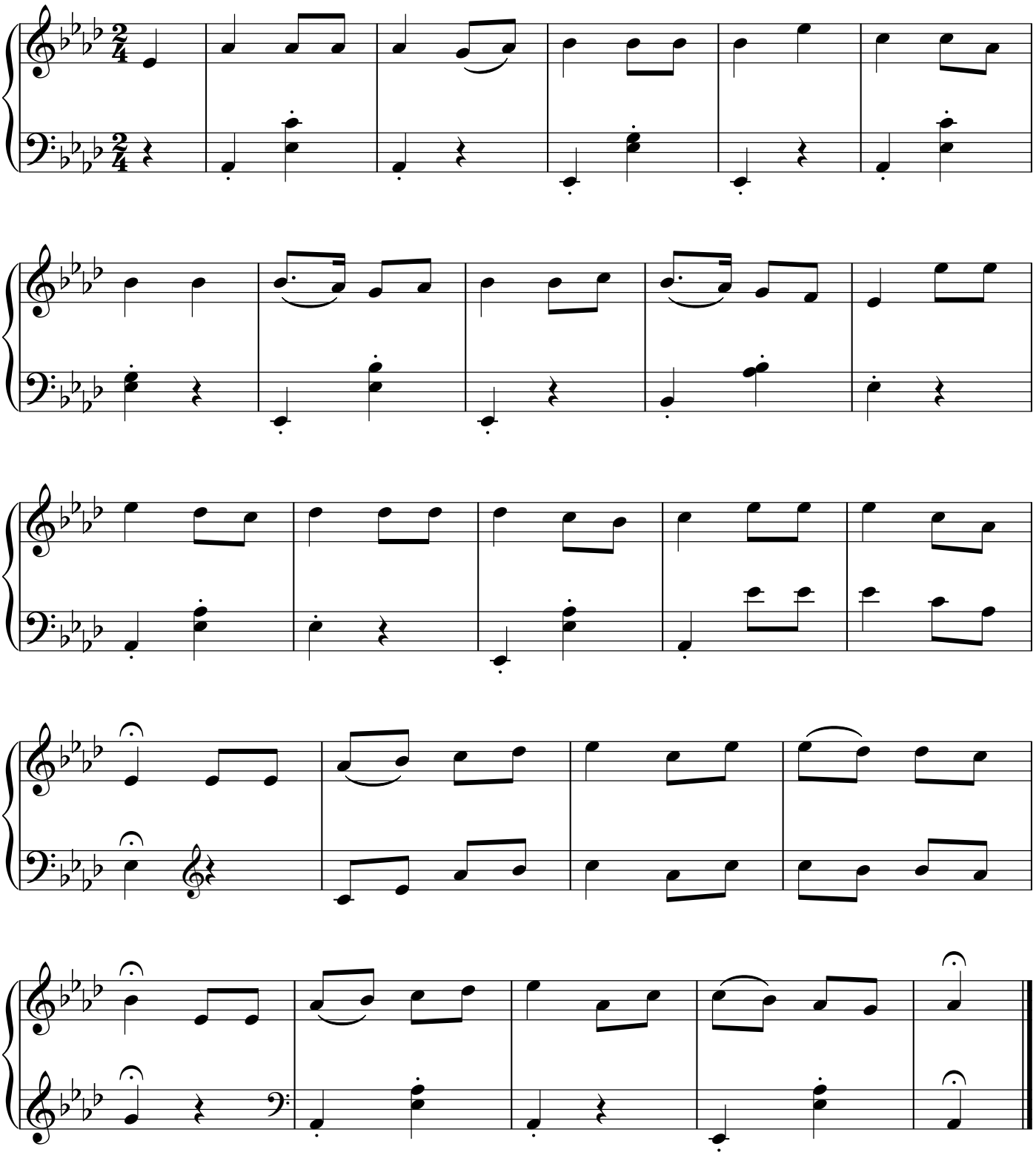

184. Run the Heavenly Way

奔 跑 天 路

[3 verses]

Ira D. Sankey

♩ = 80

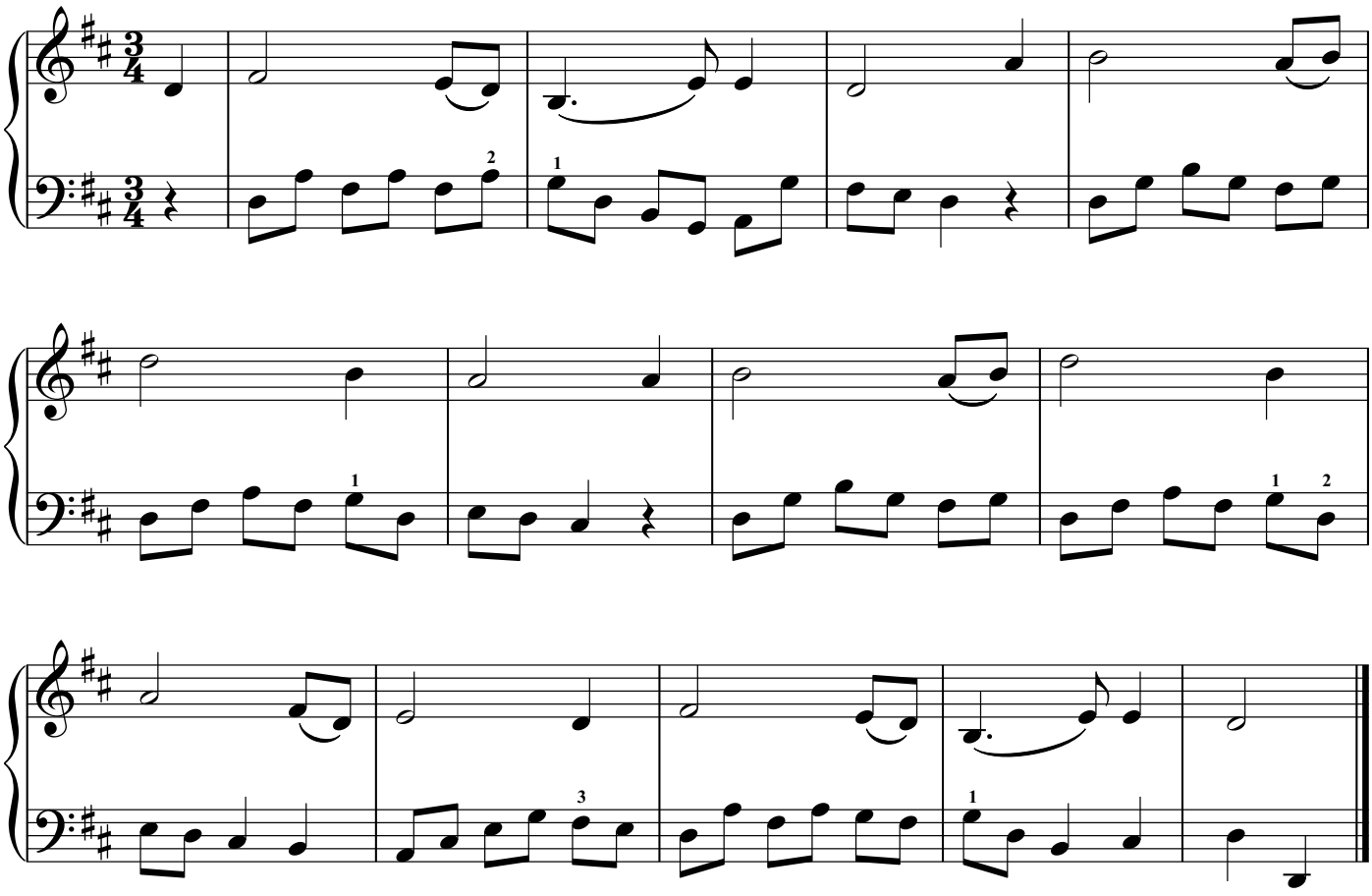

185. Think and Reflect

思 慕 天 家

[3 verses]

Unknown

♩ = 108

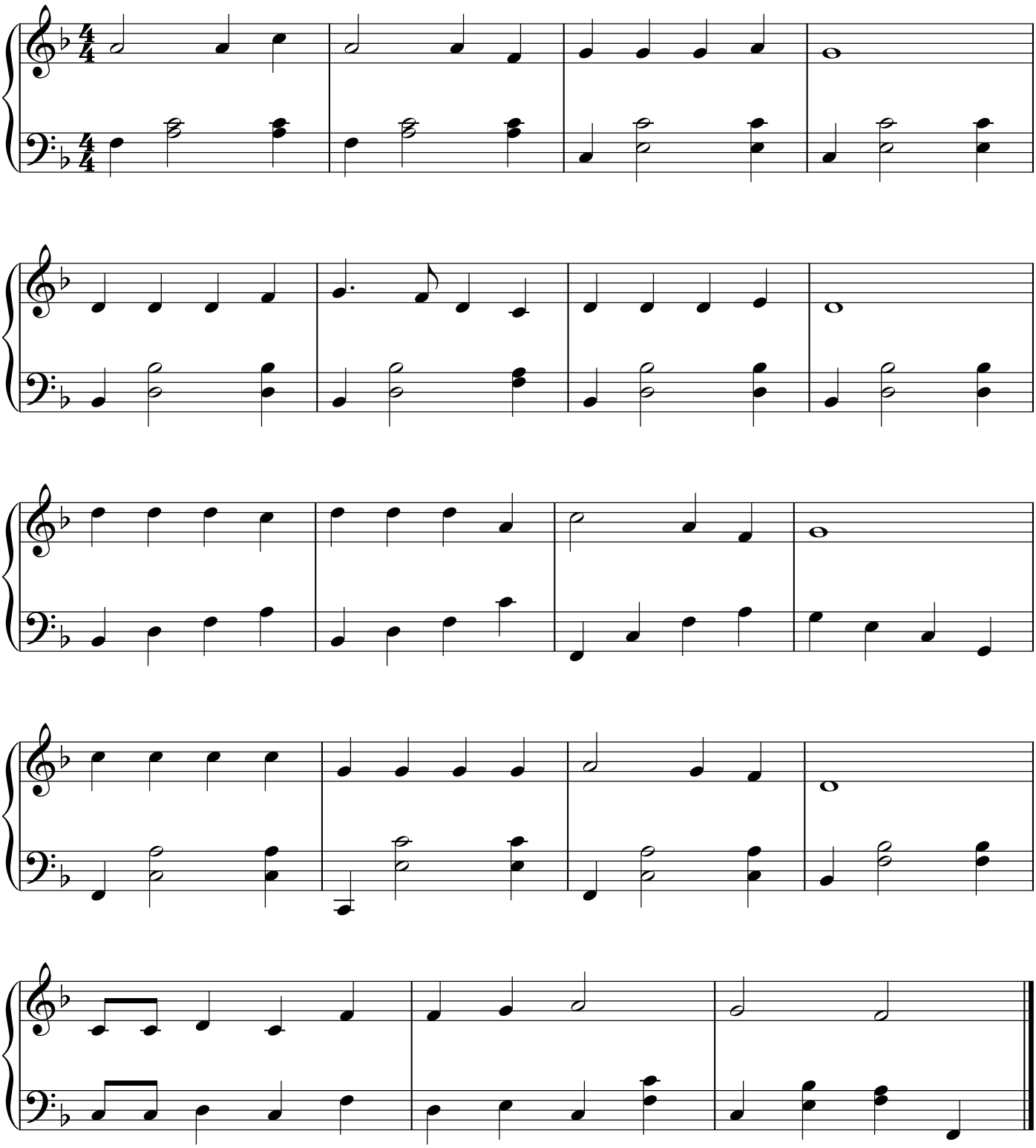

186. Heaven Is My Home

我 家 乃 在 天

[3 verses]

Unknown

♩ = 104

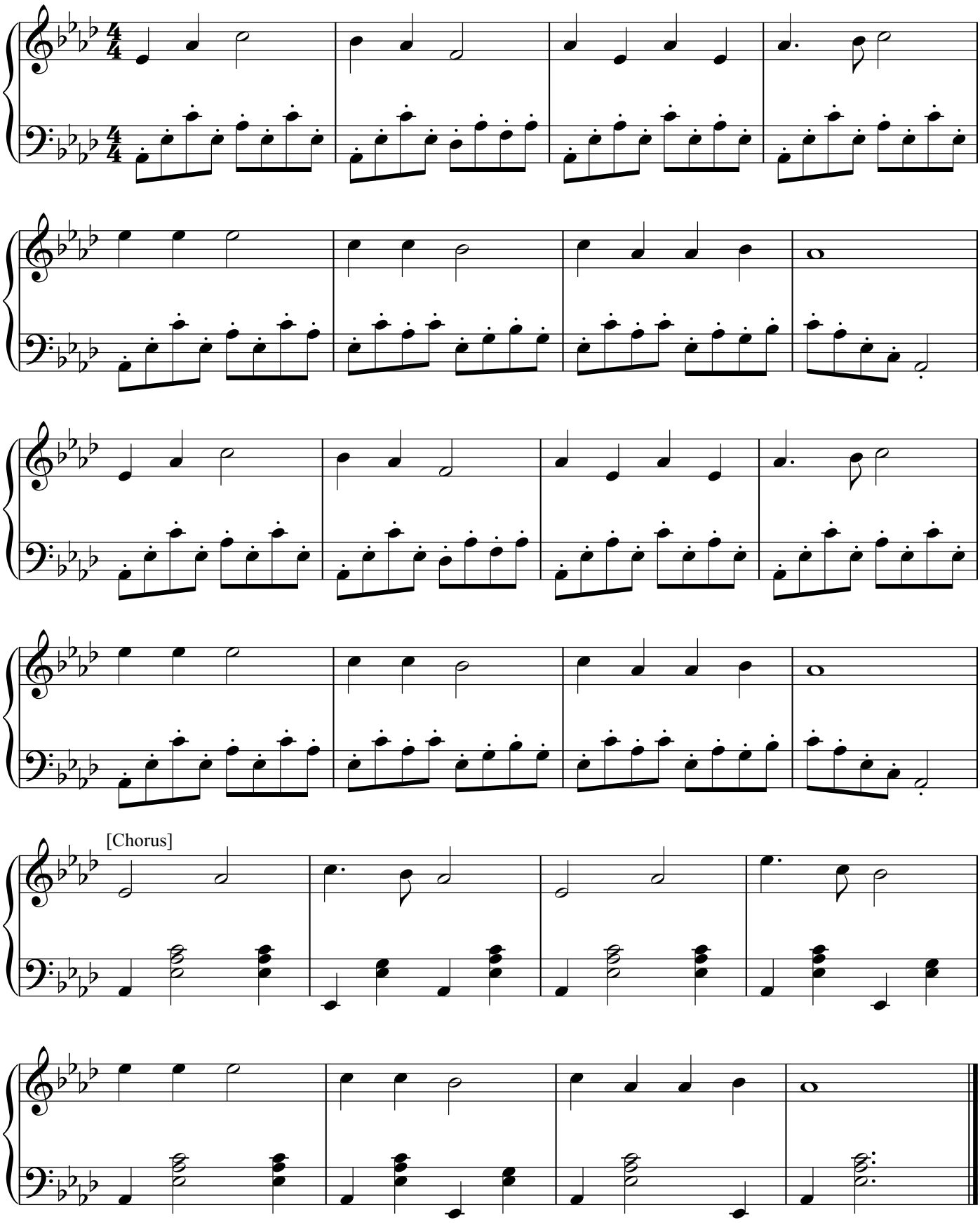

187. In the Sweet By and By

來 到 美 地

[3 verses]

Joseph P. Webster

♩ = 100

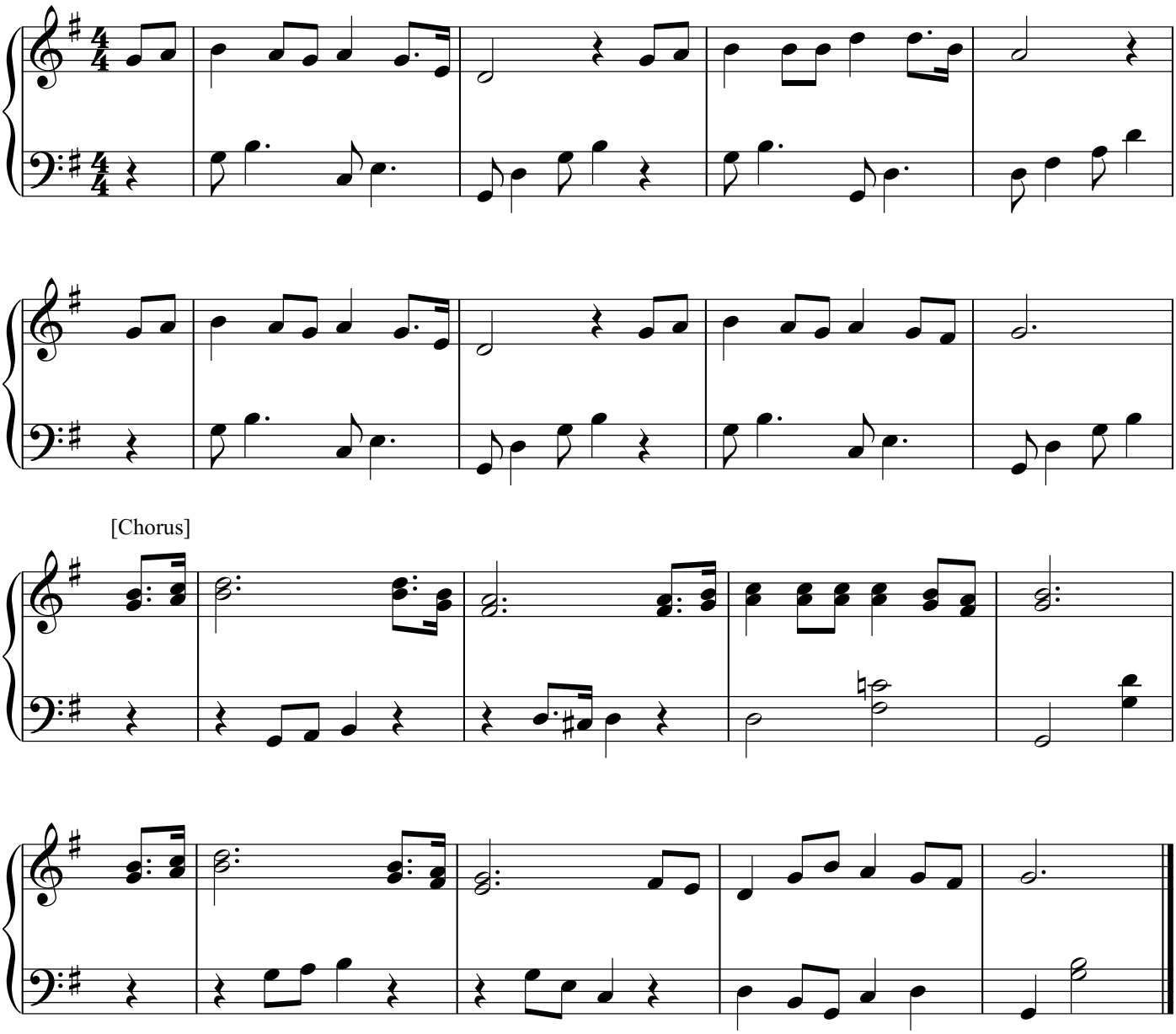

[Chorus]

188. Return Home in Glory

榮 歸 天 鄉

[4 verses]

Joseph Barnby

♩ = 116

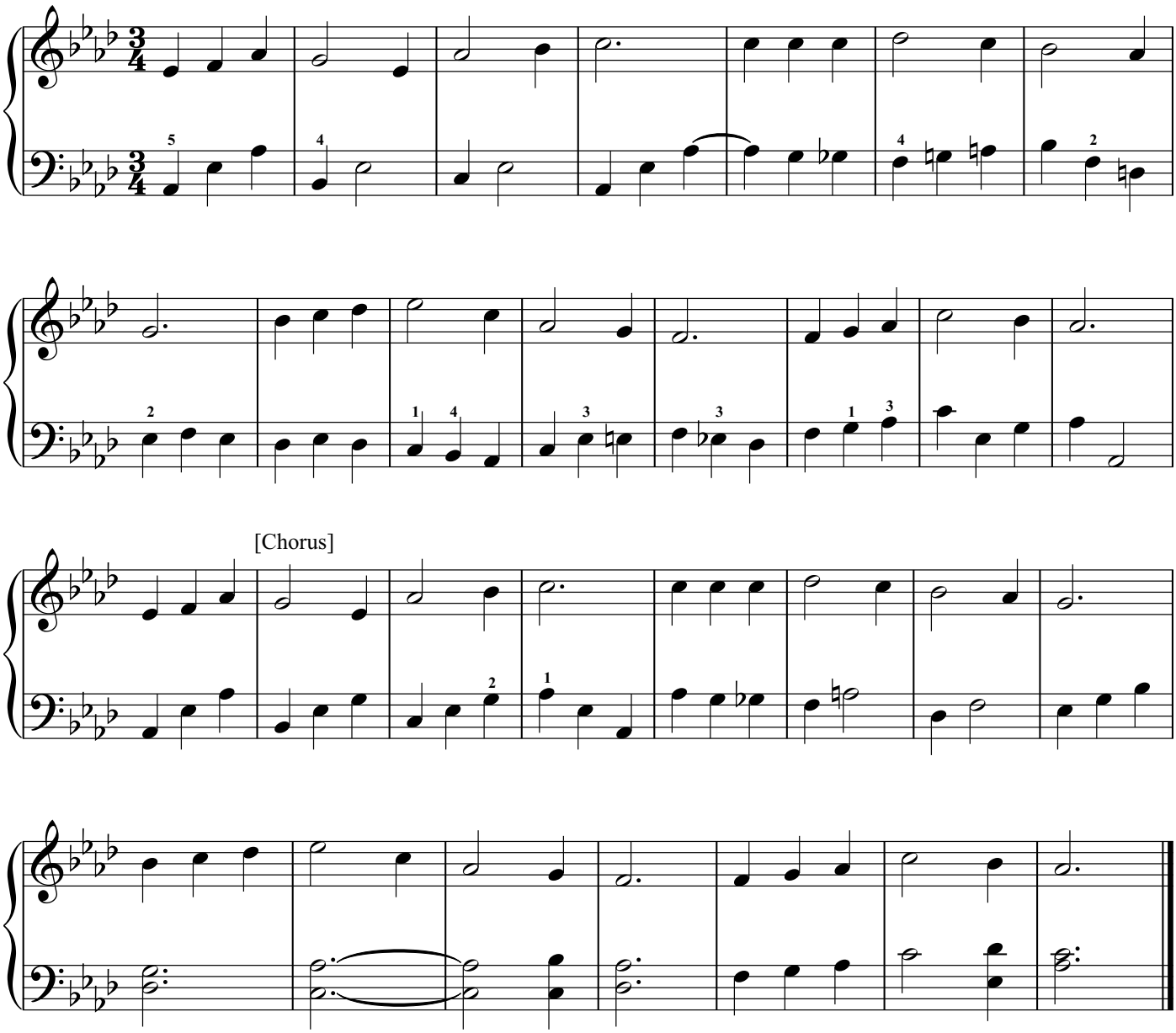

[Chorus]

189. Beulah Land

天 城 美 景

[3 verses]

John R. Sweney

♩ = 104

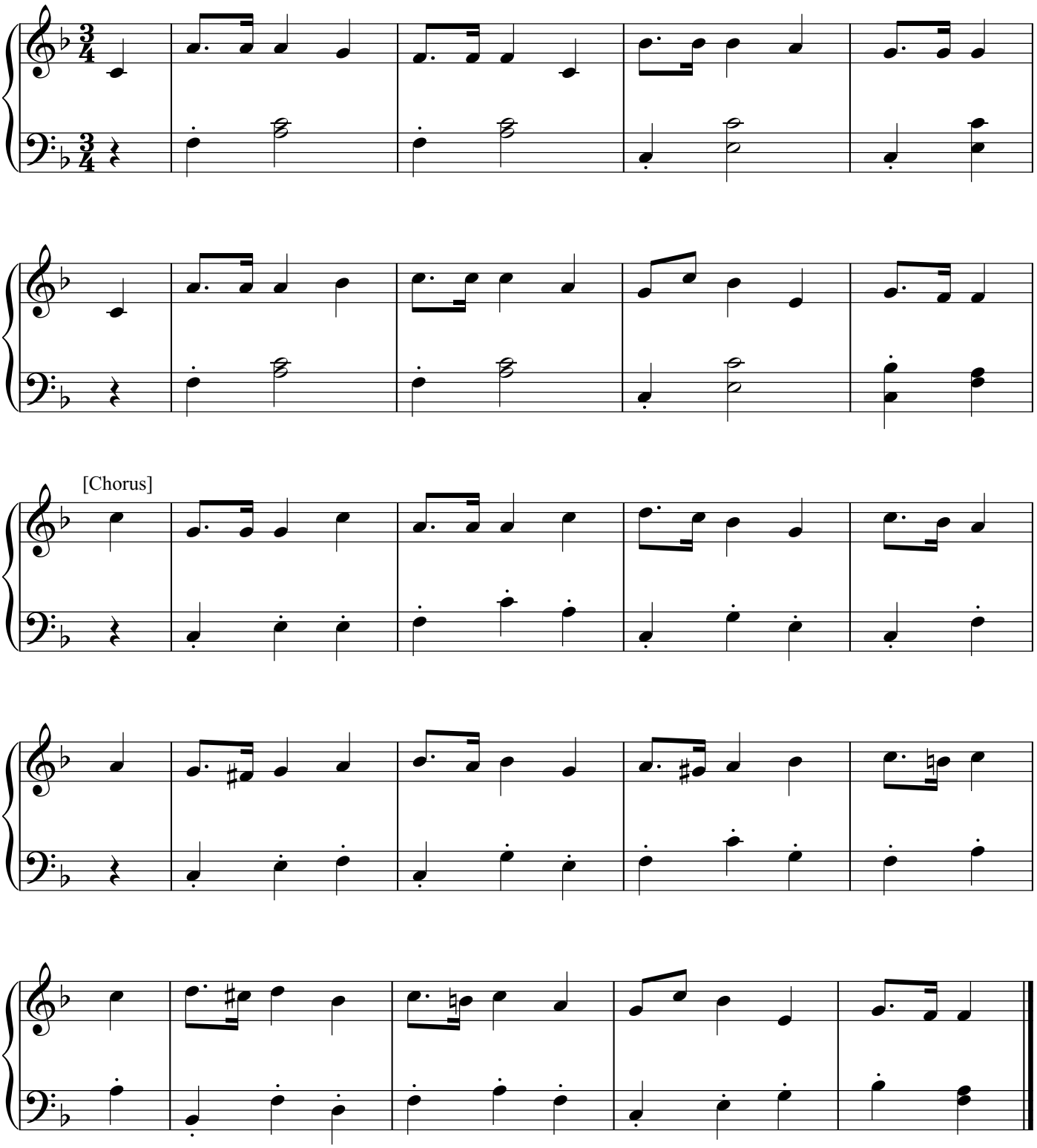

190. Heaven's Enlightened Saints

天 國 的 人

[4 verses]

Leonard P. Breedlove

♩ = 80

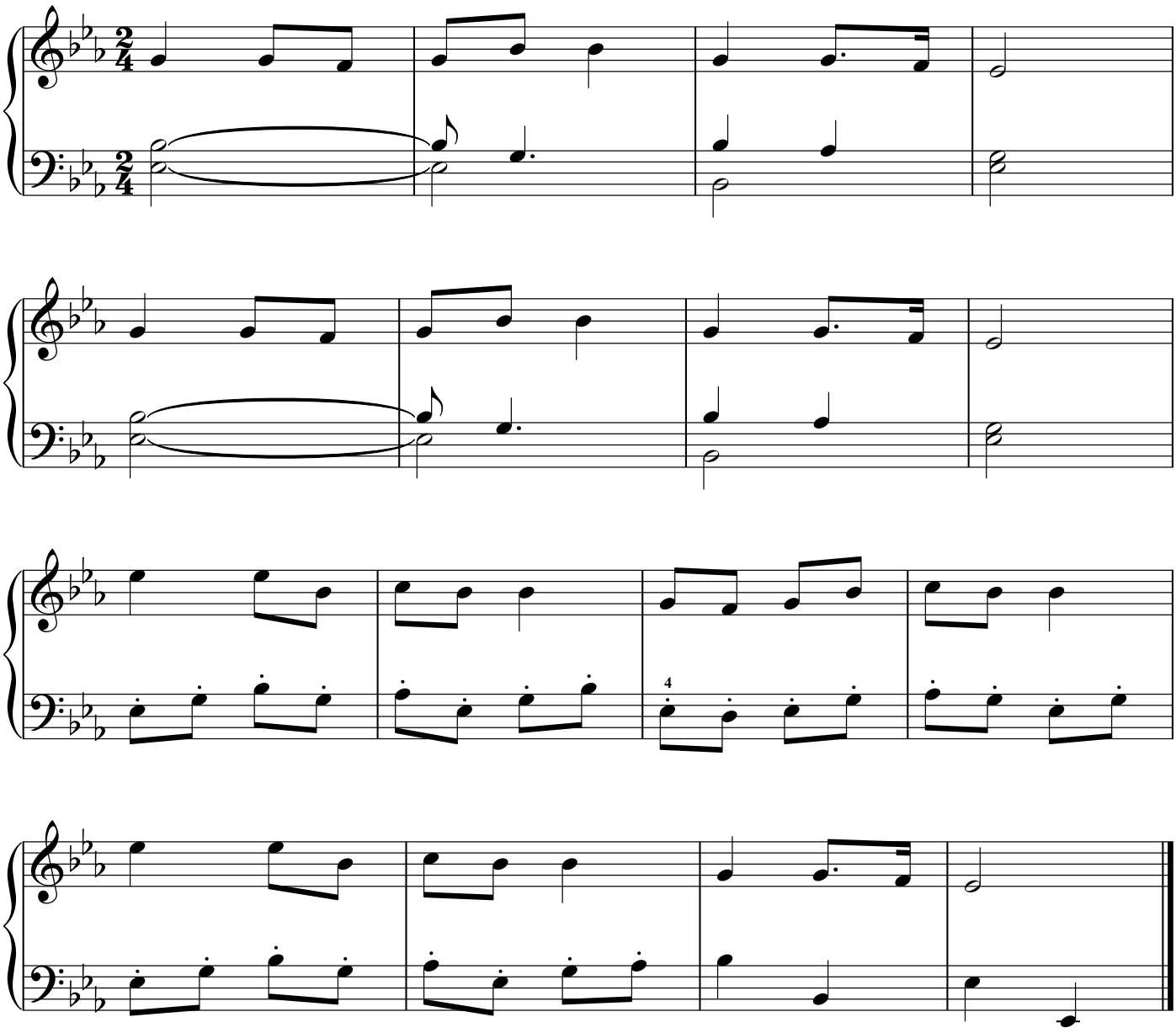

191. I'm But a Stranger Here

我 家 在 天

[4 verses]

Lowell Mason

♩ = 42

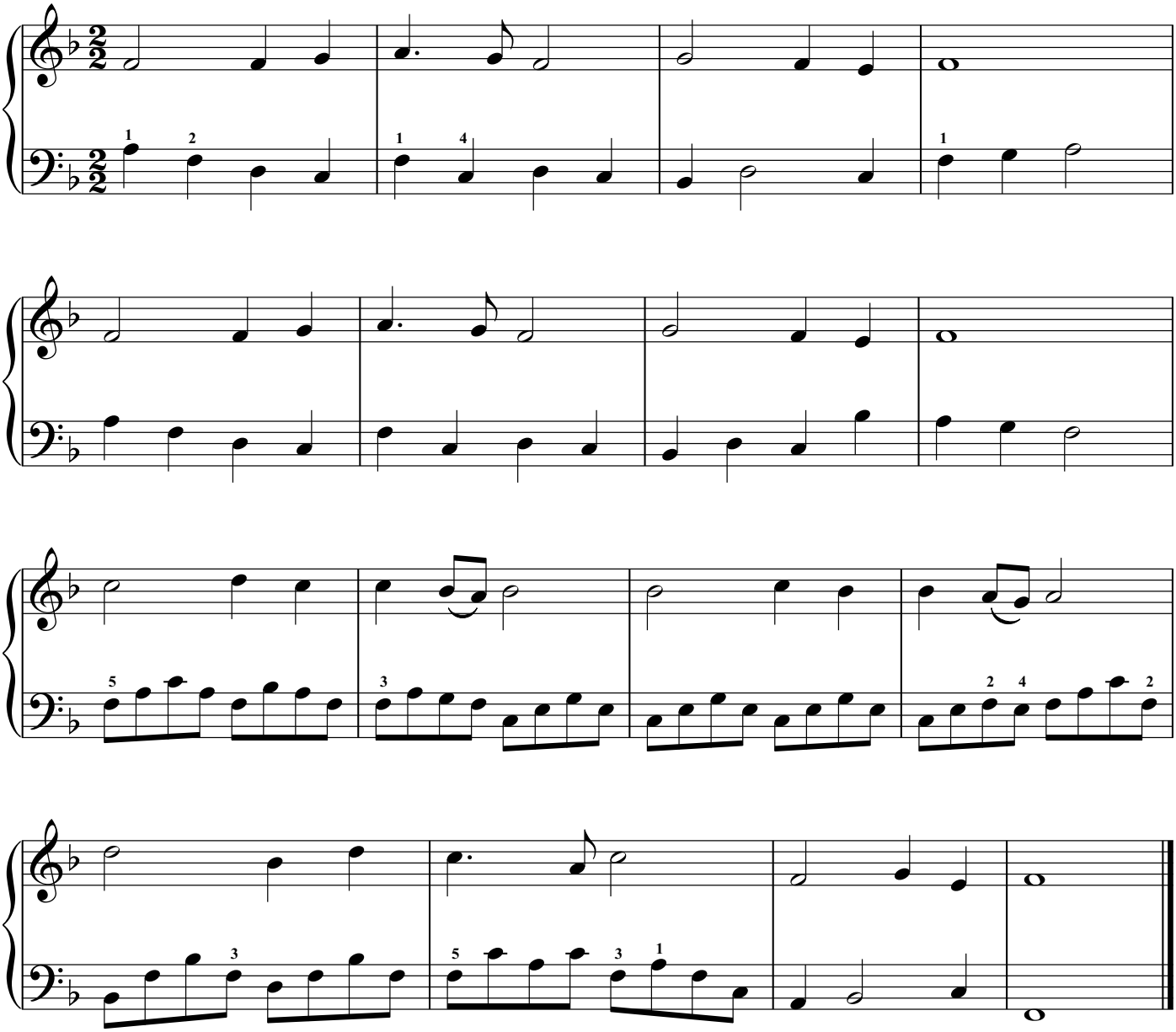

192. The Way of the Cross Leads Home

十 架 领 路

[3 verses]

Charles H. Gabriel

♩ = 96

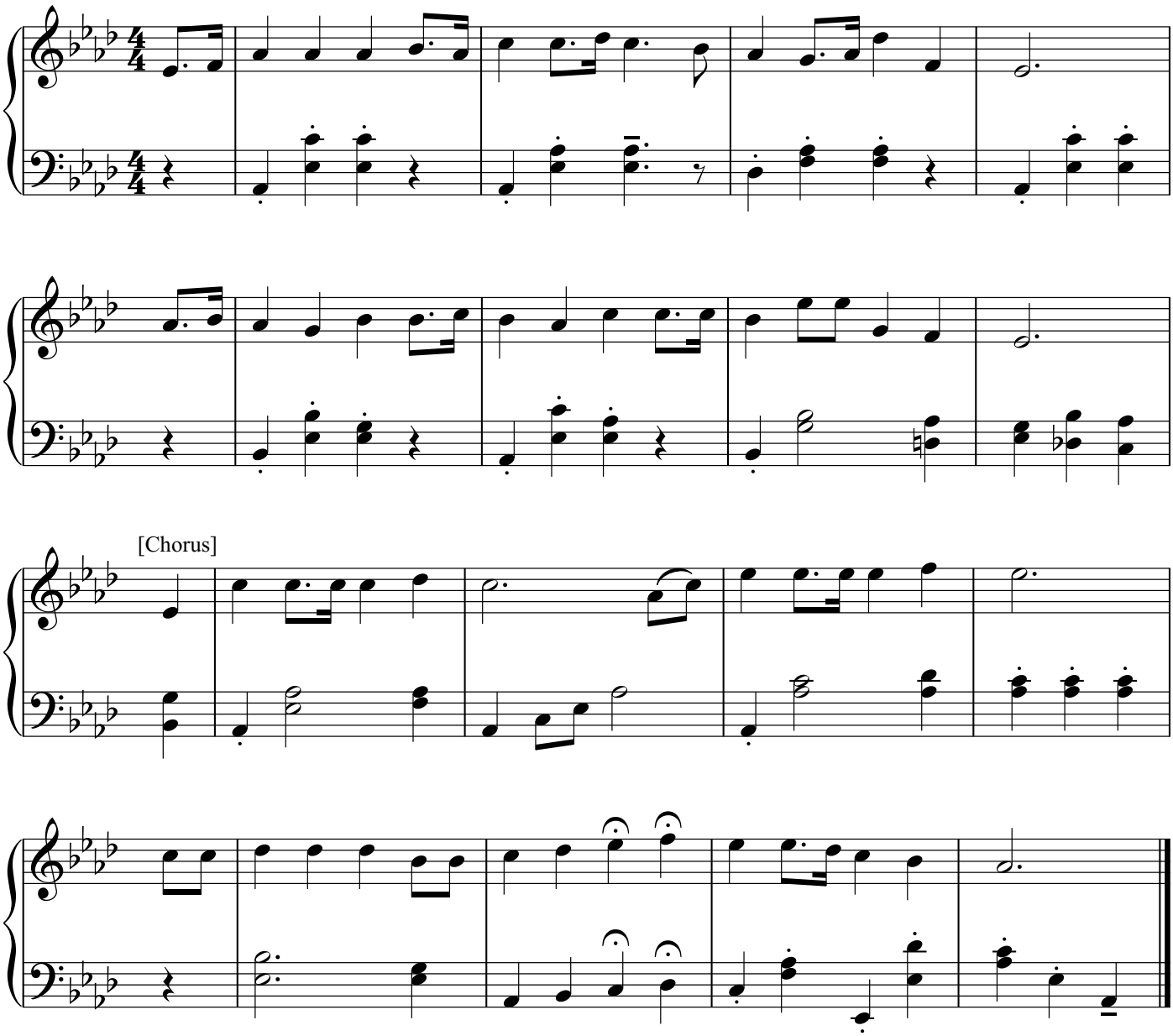

193. We're Bound for the Land of the Pure

榮 耀 天 國

Unknown

[3 verses]

♩ = 96

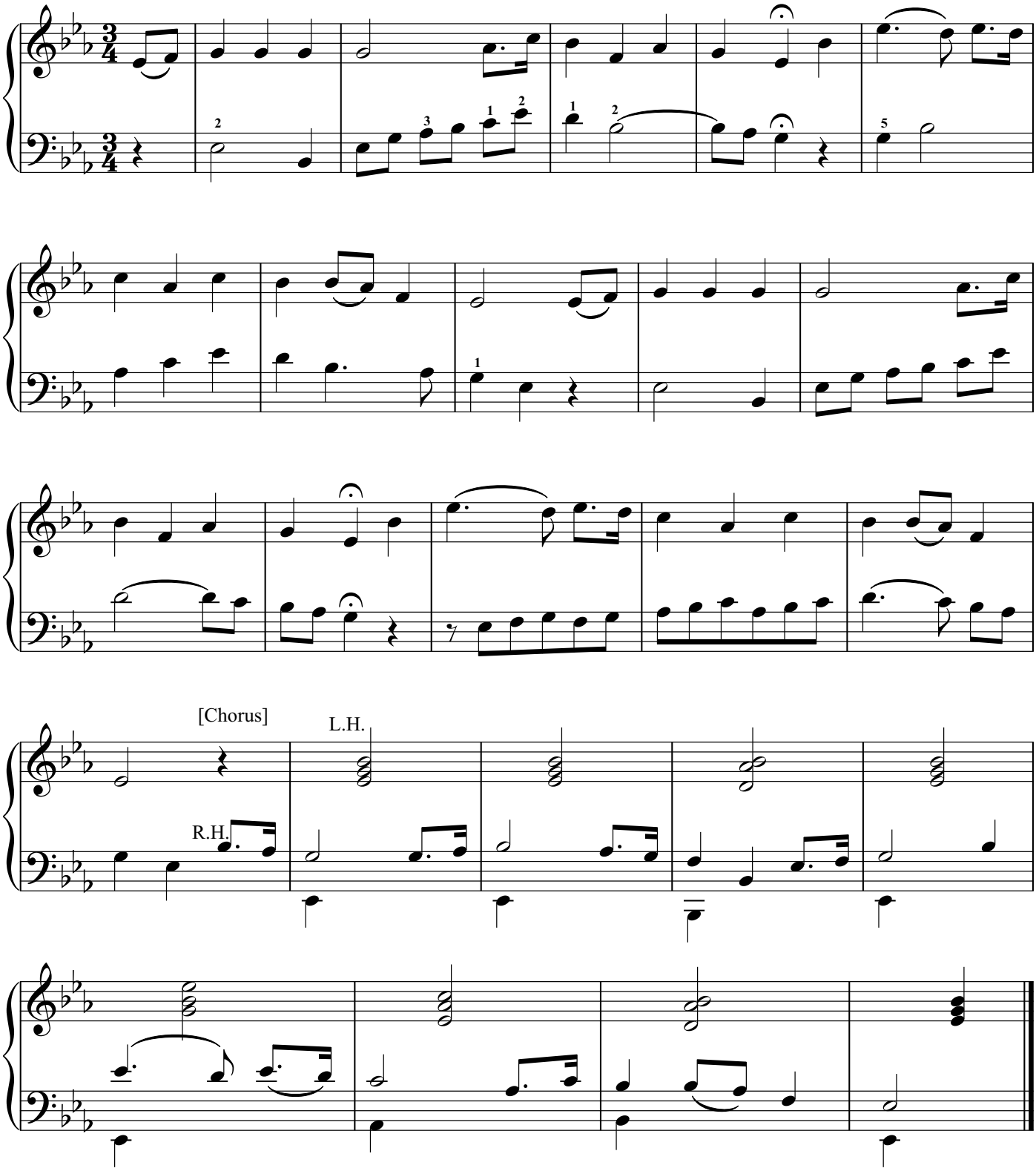

194. We'll Rest in Our Heavenly Home

安 息 在 天 家

[3 verses]

William Miller

♩ = 100

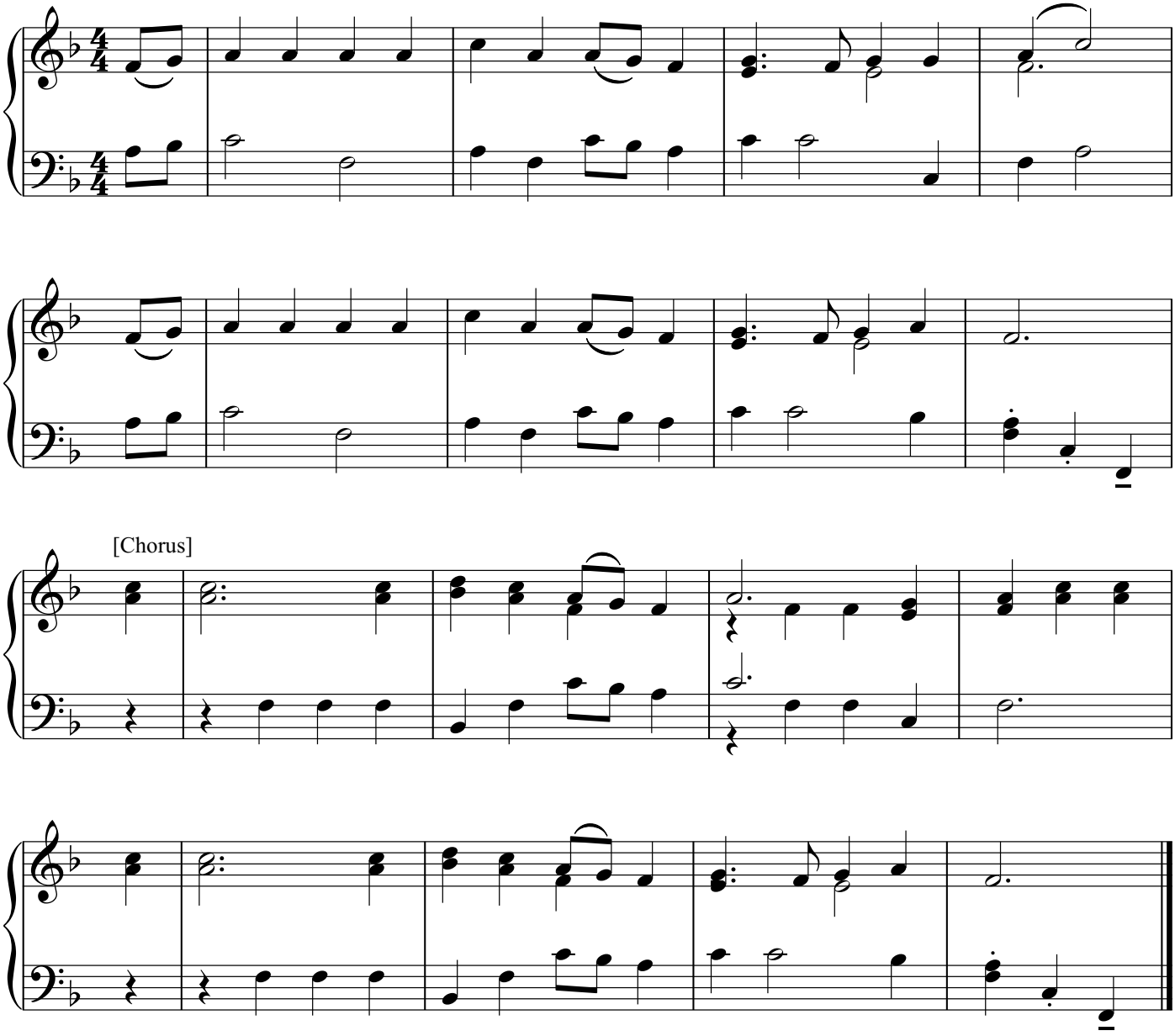

195. A Place in His Kingdom

美 慕 福 地

[3 verses]

Unknown

♩ = 112

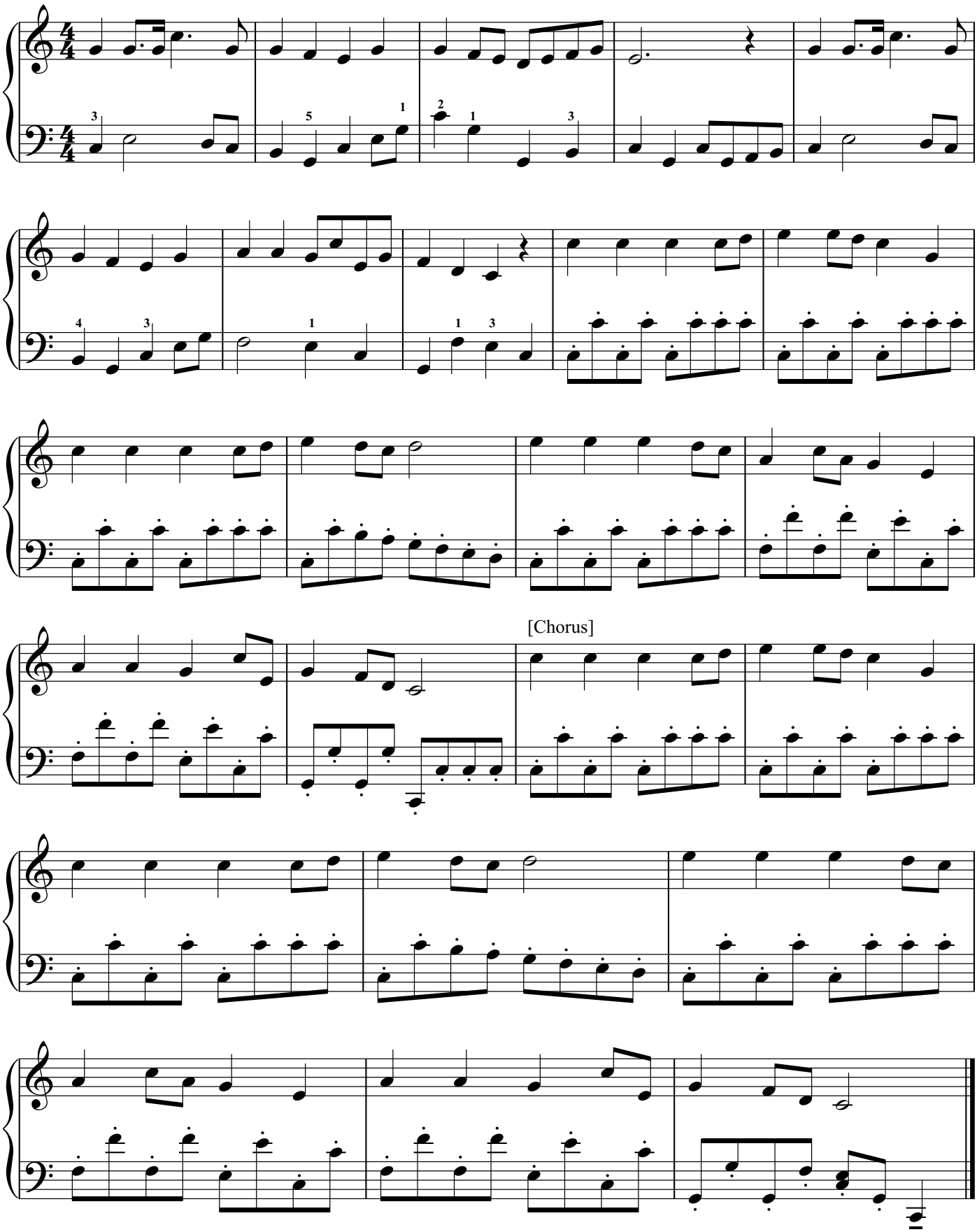

196. Dwelling in Beulah Land

榮 美 福 地

[3 verses]

C. Austin Miles

♩ = 112

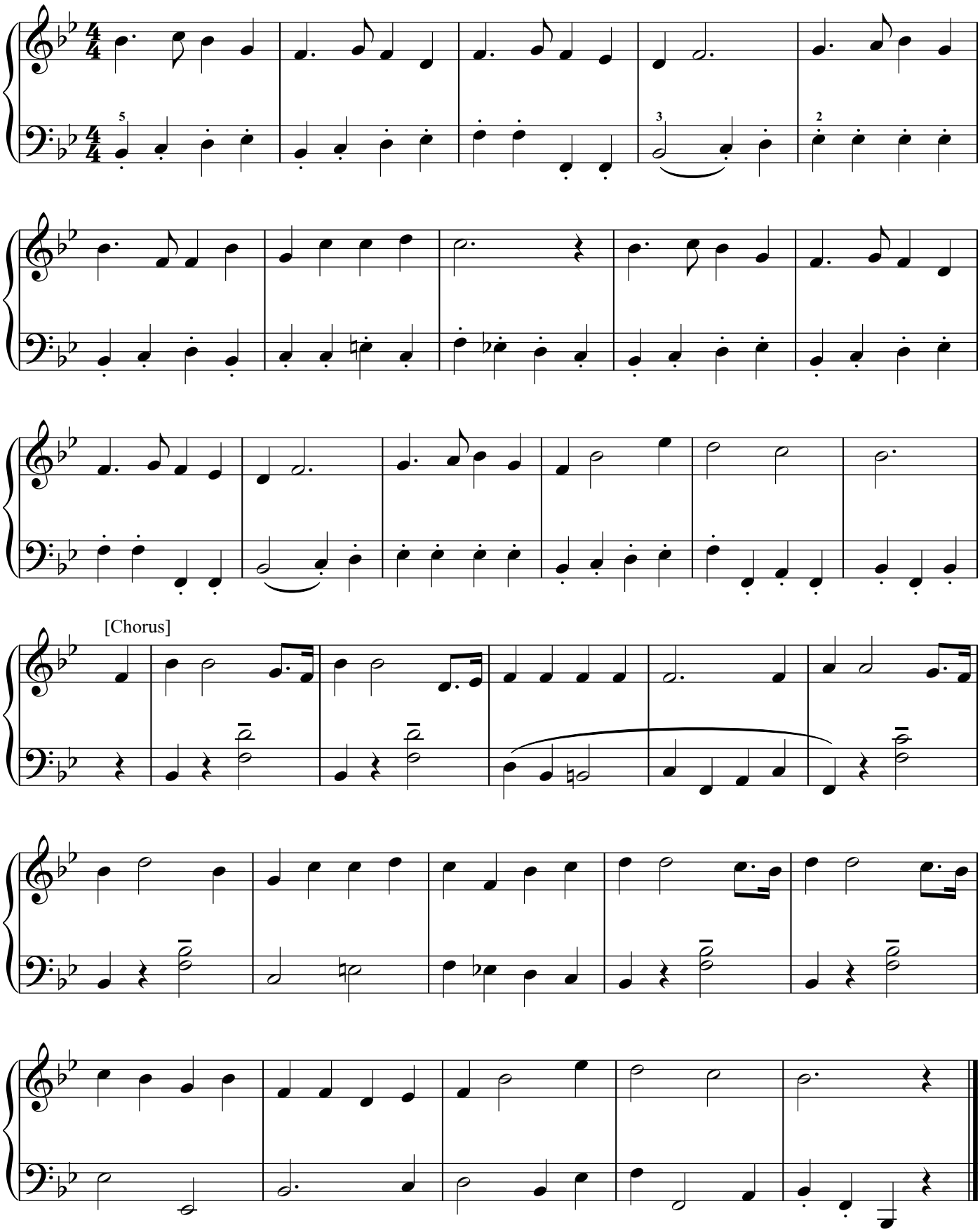

197. Nor Silver Nor Gold

非 金 也 非 銀

[4 verses]

Daniel B. Towner

♩ = 116

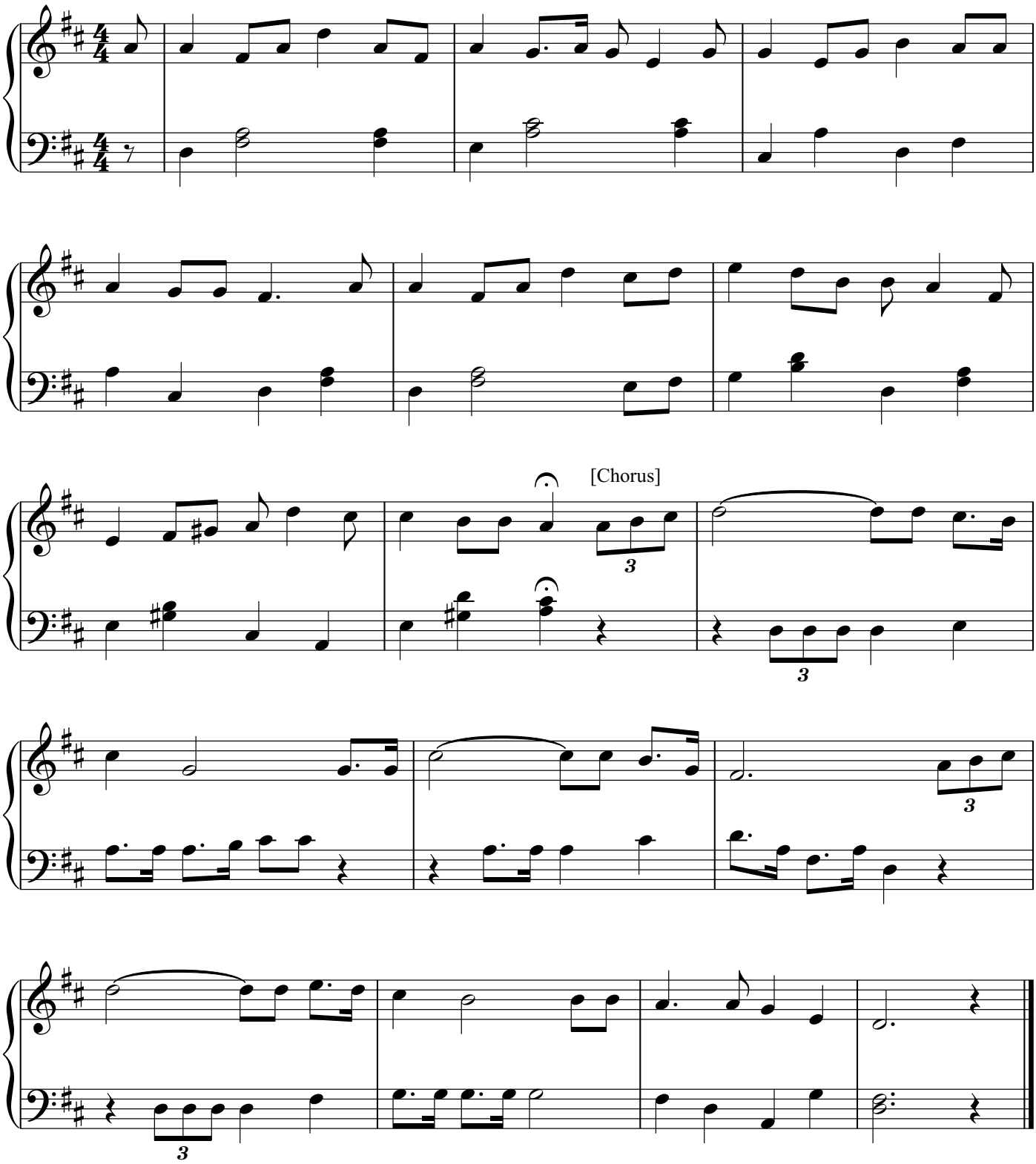

198. Lead Me, Saviour

靠 主 领 回 天 家

[3 verses]

Frank M. Davis

♩ = 84

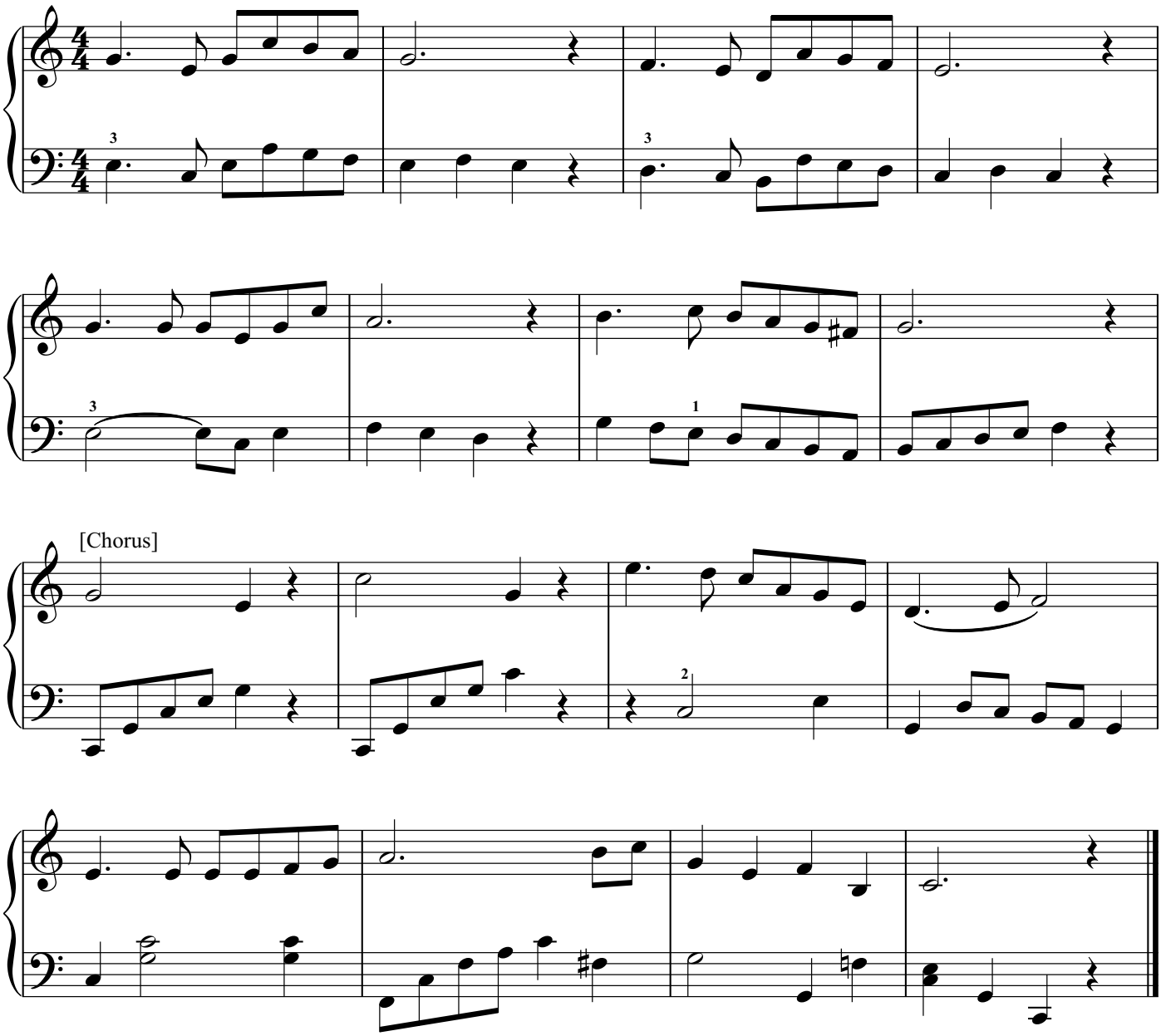

199. O They Tell Me of a Home

天 上 快 樂 家

[3 verses]

Josiah K. Alwood

♩ = 108

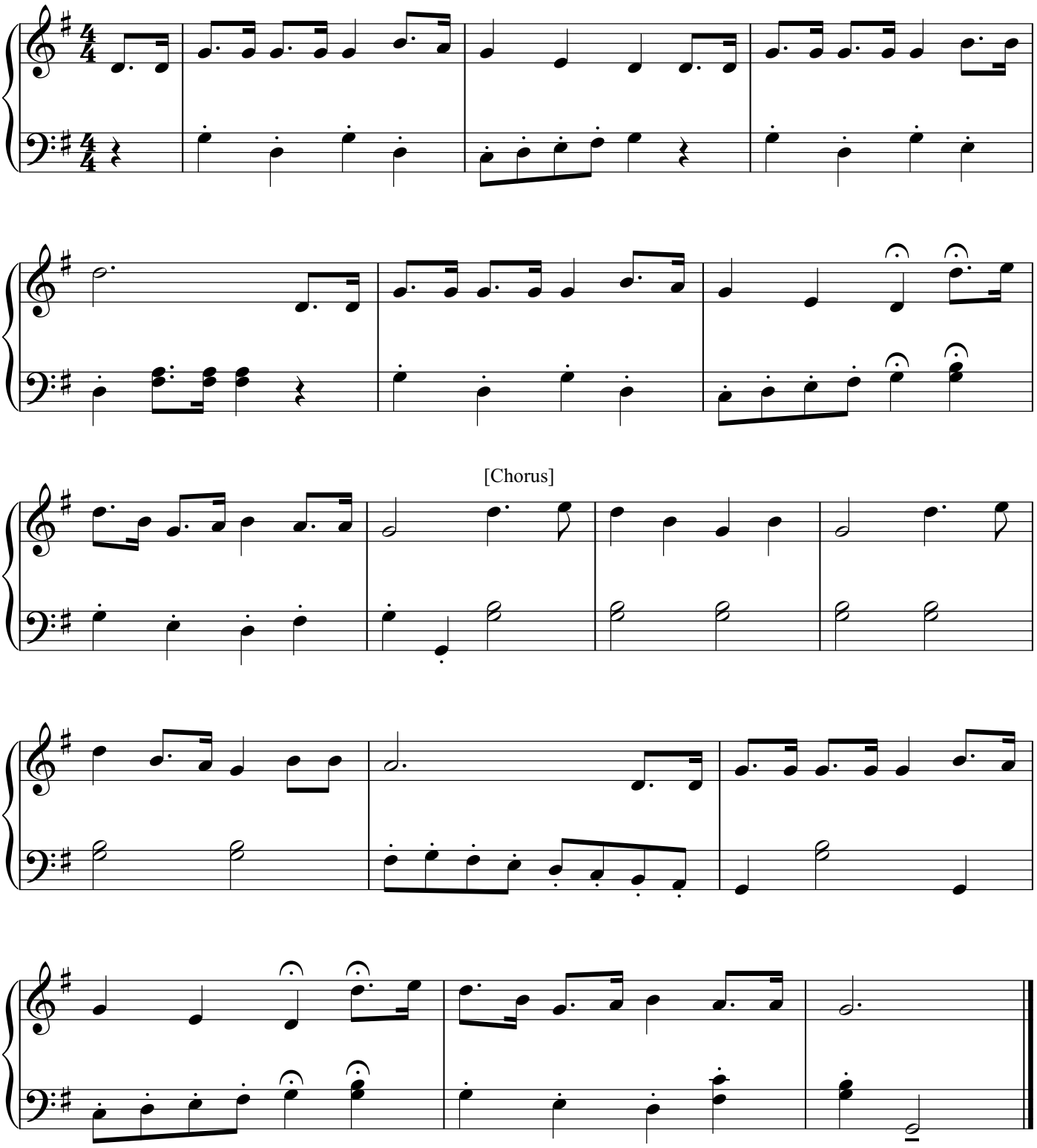

200. One Sweetly Solemn Thought

思 慕 天 鄉

[4 verses]

Philip Phillips

♩. = 42

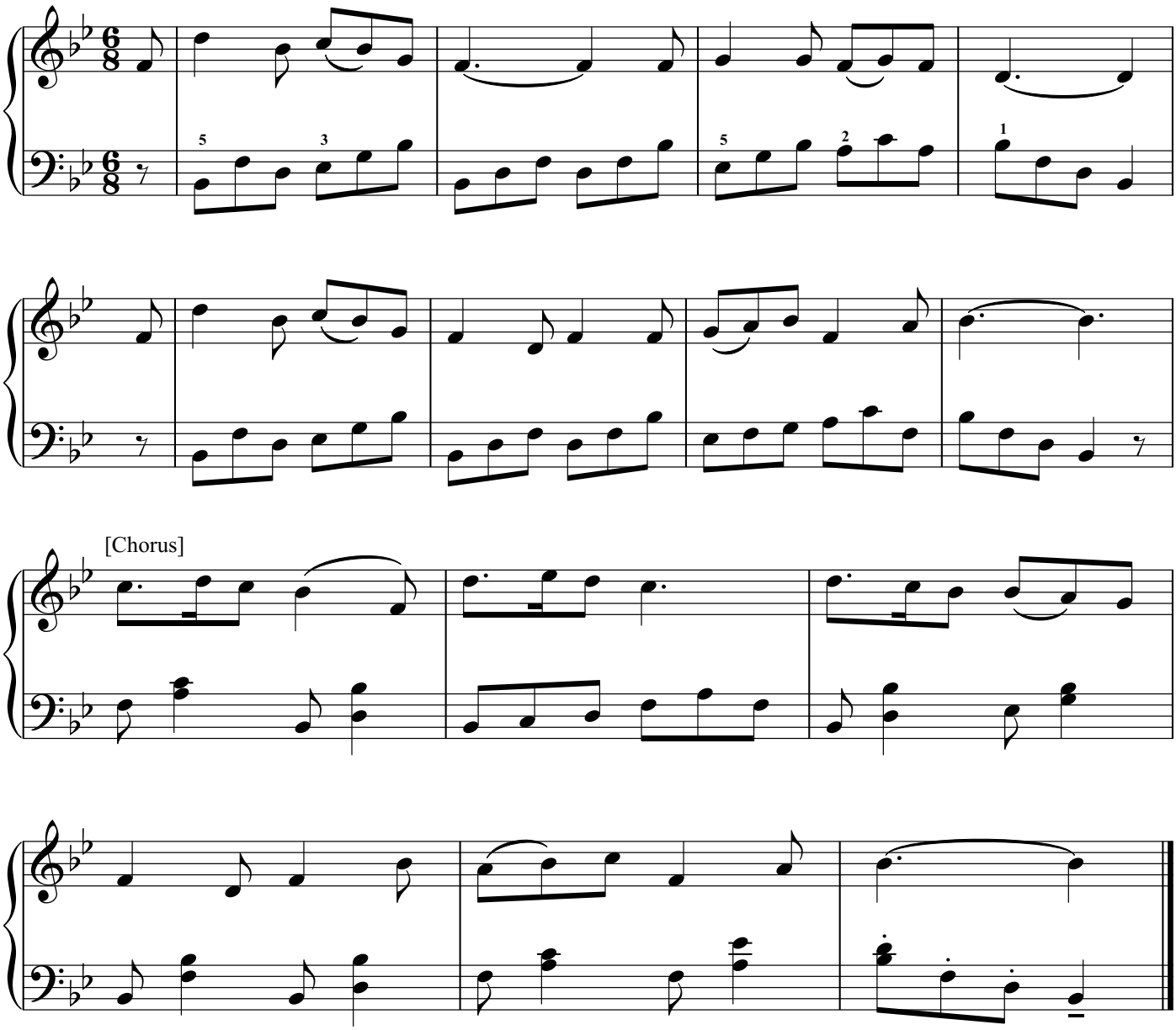

201. O That Will Be Glory

永 遠 的 榮 耀

[3 verses]

Charles H. Gabriel

♩ = 162

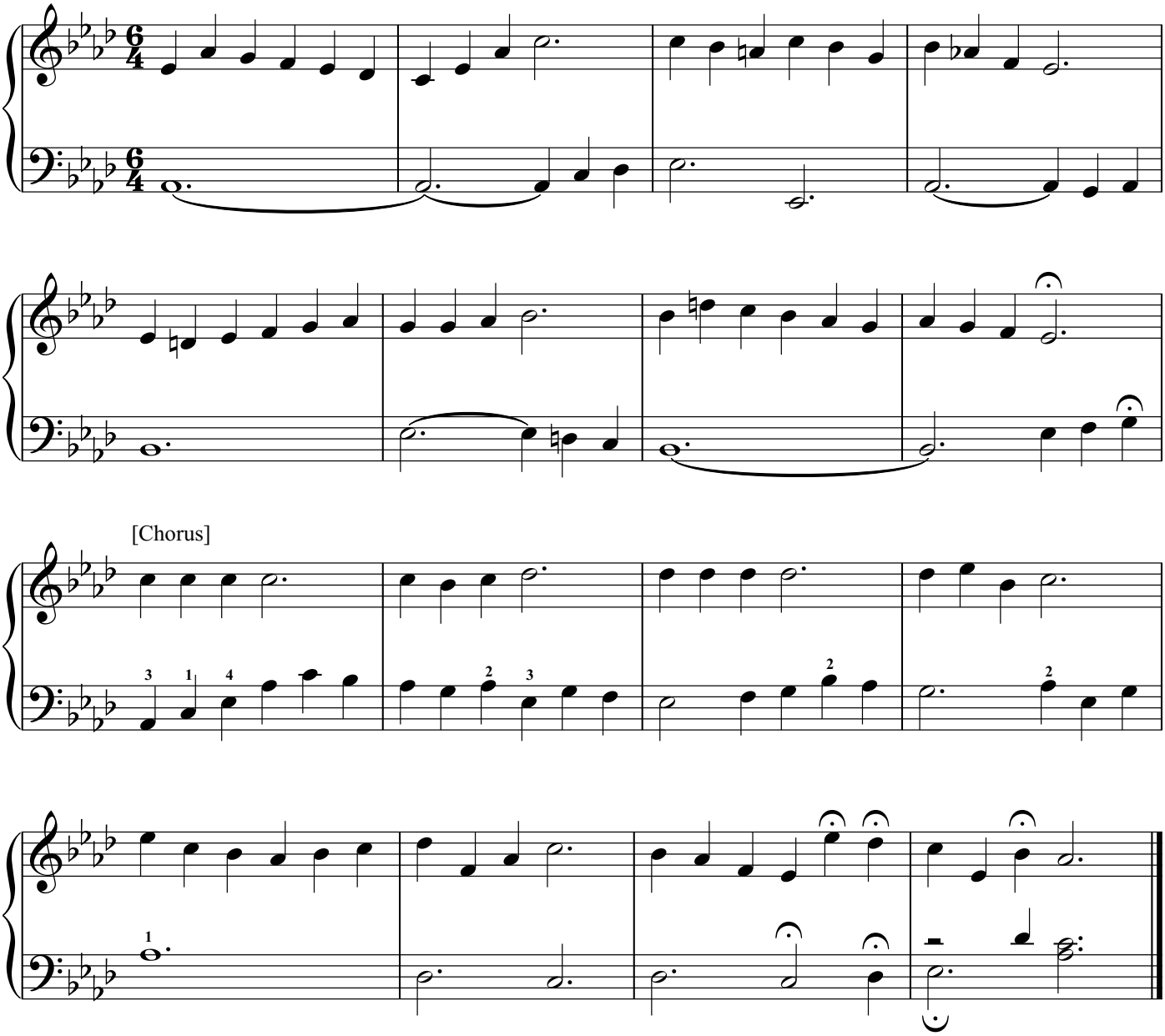

202. O So Bright

天 上 安 樂 處

[3 verses]

J. Lyth

♩ = 112

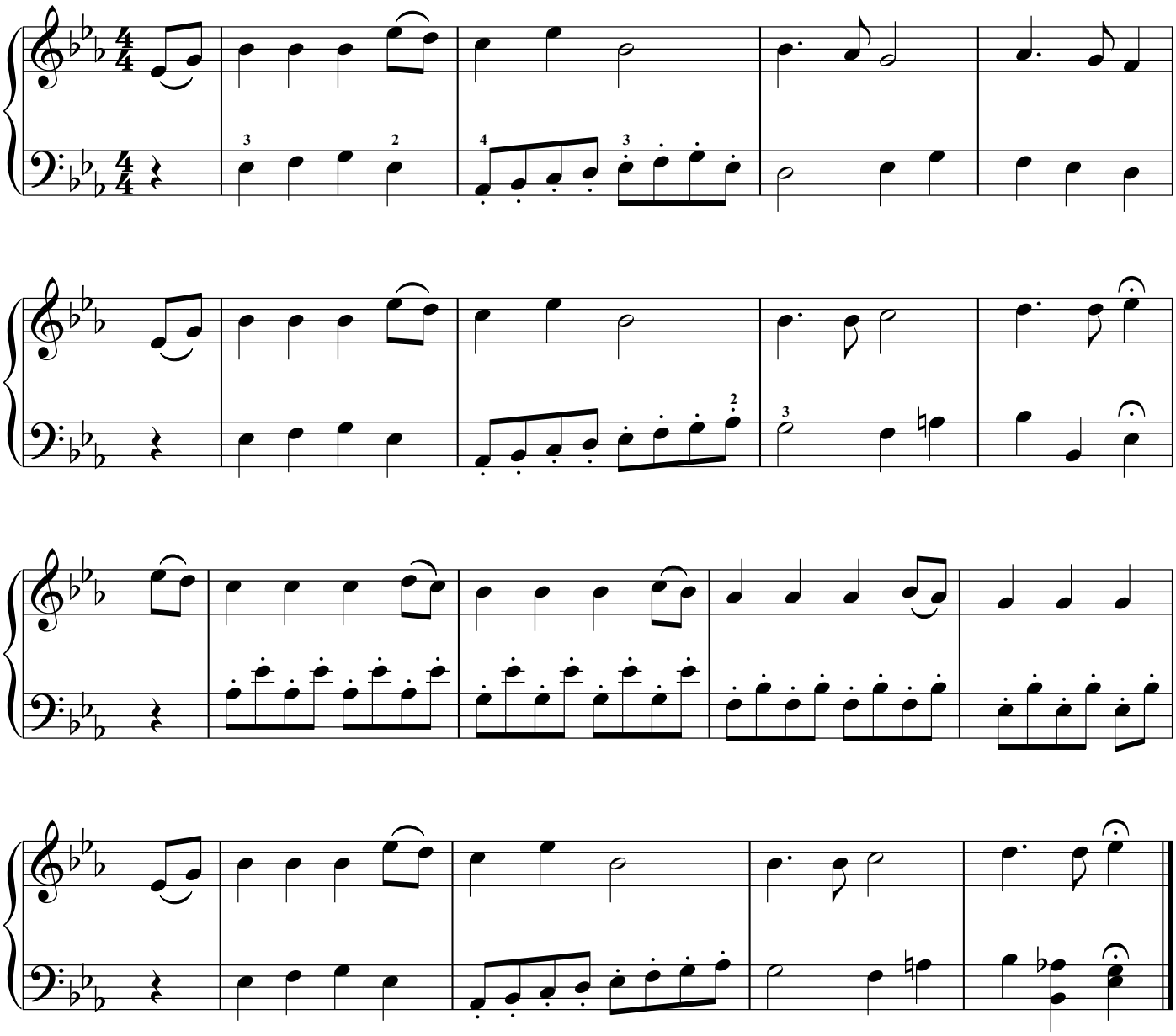

203. O Lovely Lily

百 合 花

[3 verses]

Unknown

♩. = 48

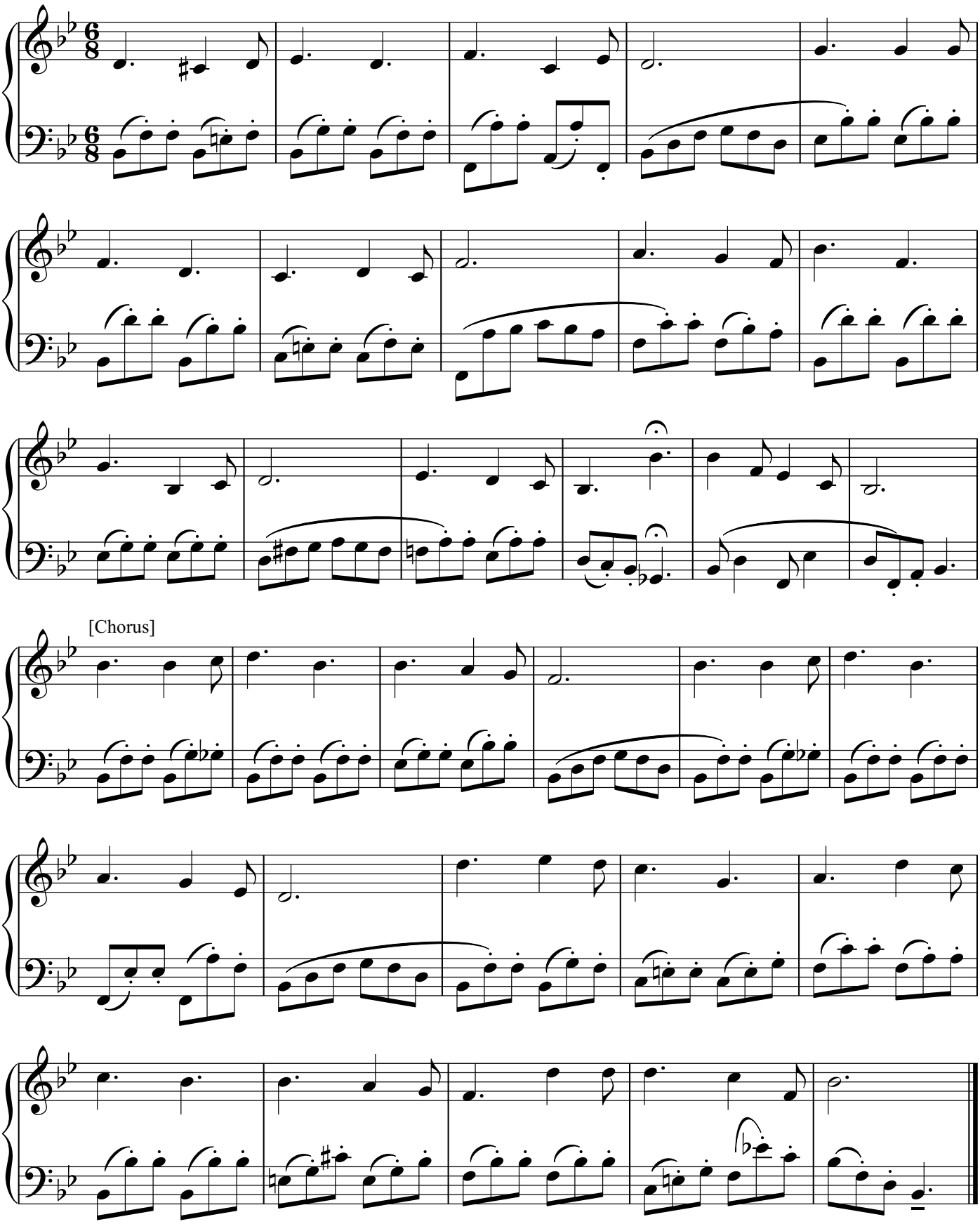

204. By Faith We Have Hope

因 信 有 盼 望

[3 verses]

Unknown

♩. = 46

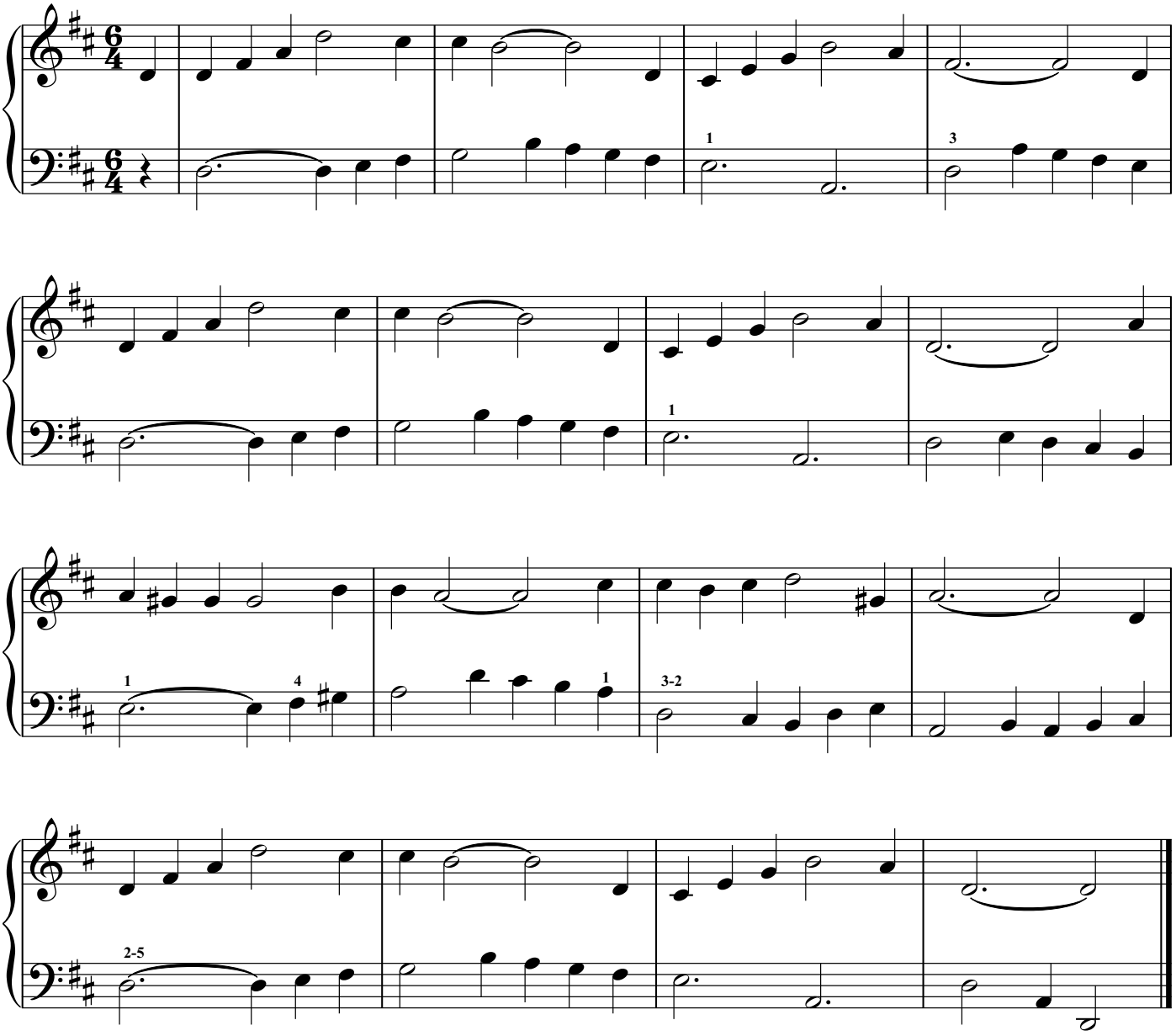

205. Resurrection in Christ

在 基 督 裡 必 復 活

[4 verses]

Franz J. Haydn

♩ = 96

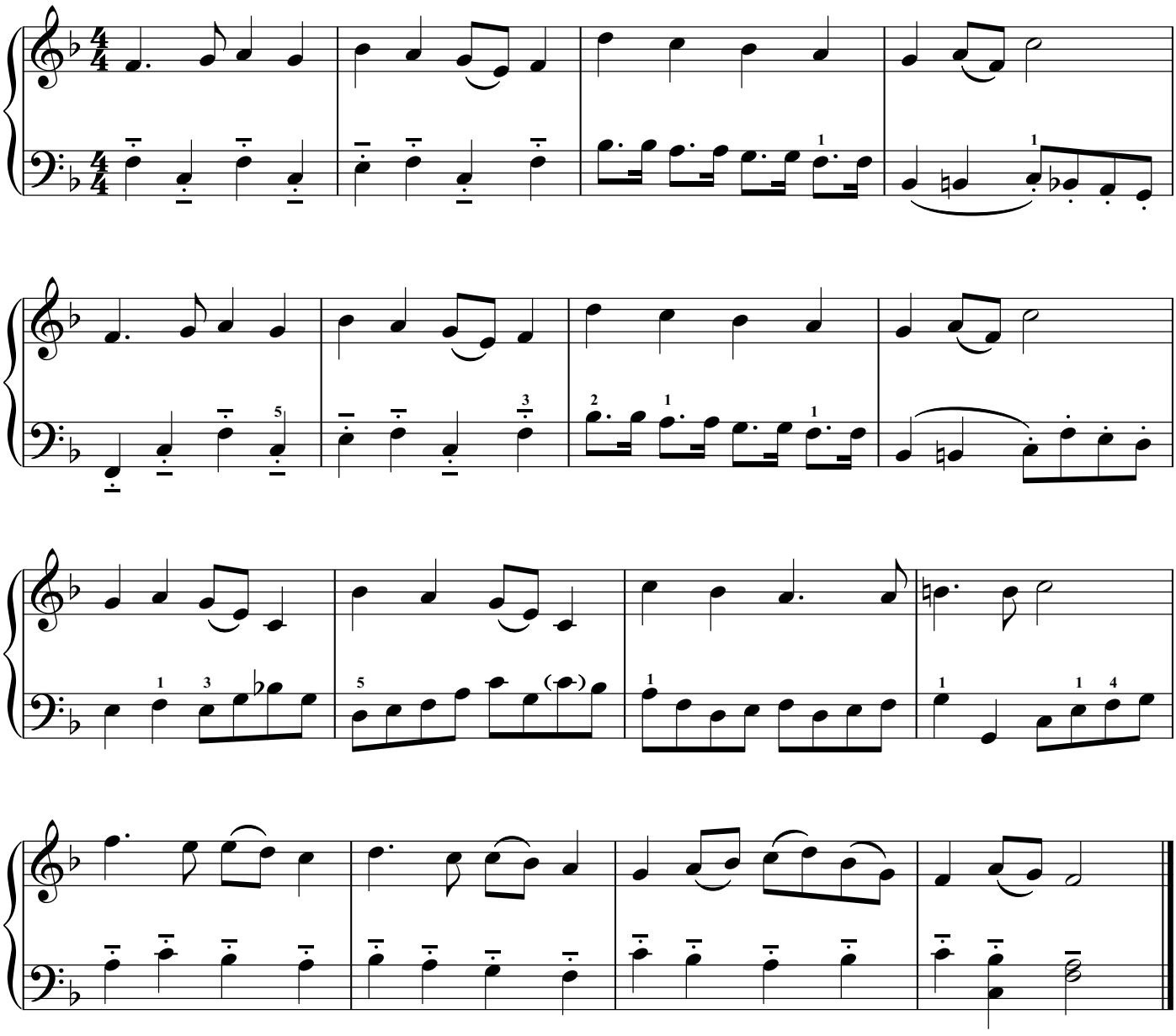

206. Saved by Grace

我 必 親 見 主 面

[4 verses]

George C. Stebbins

♩ = 84

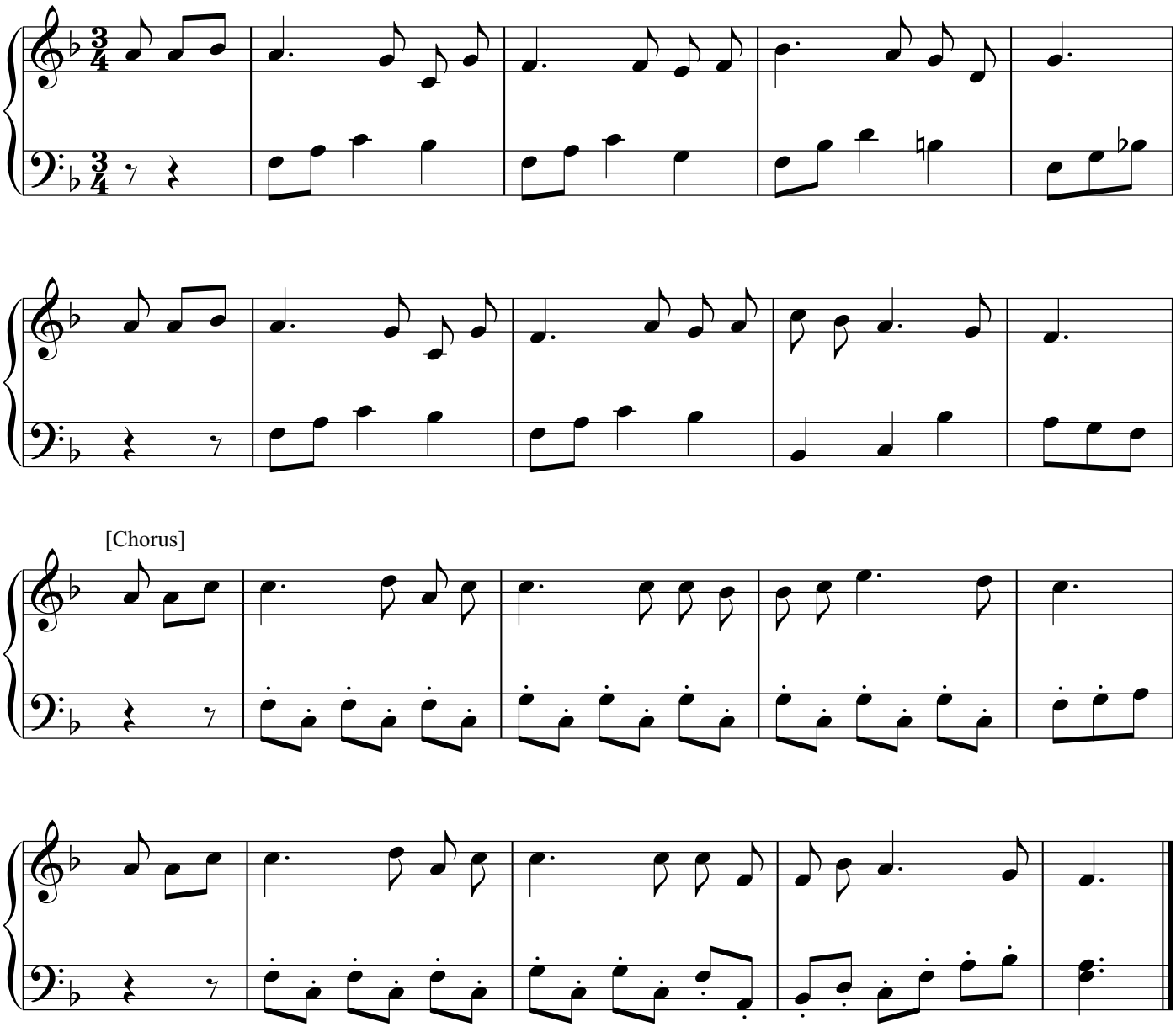

207. I Know Not the Hour

思 念 主 來

[3 verses]

James McGranahan

♩. = 52

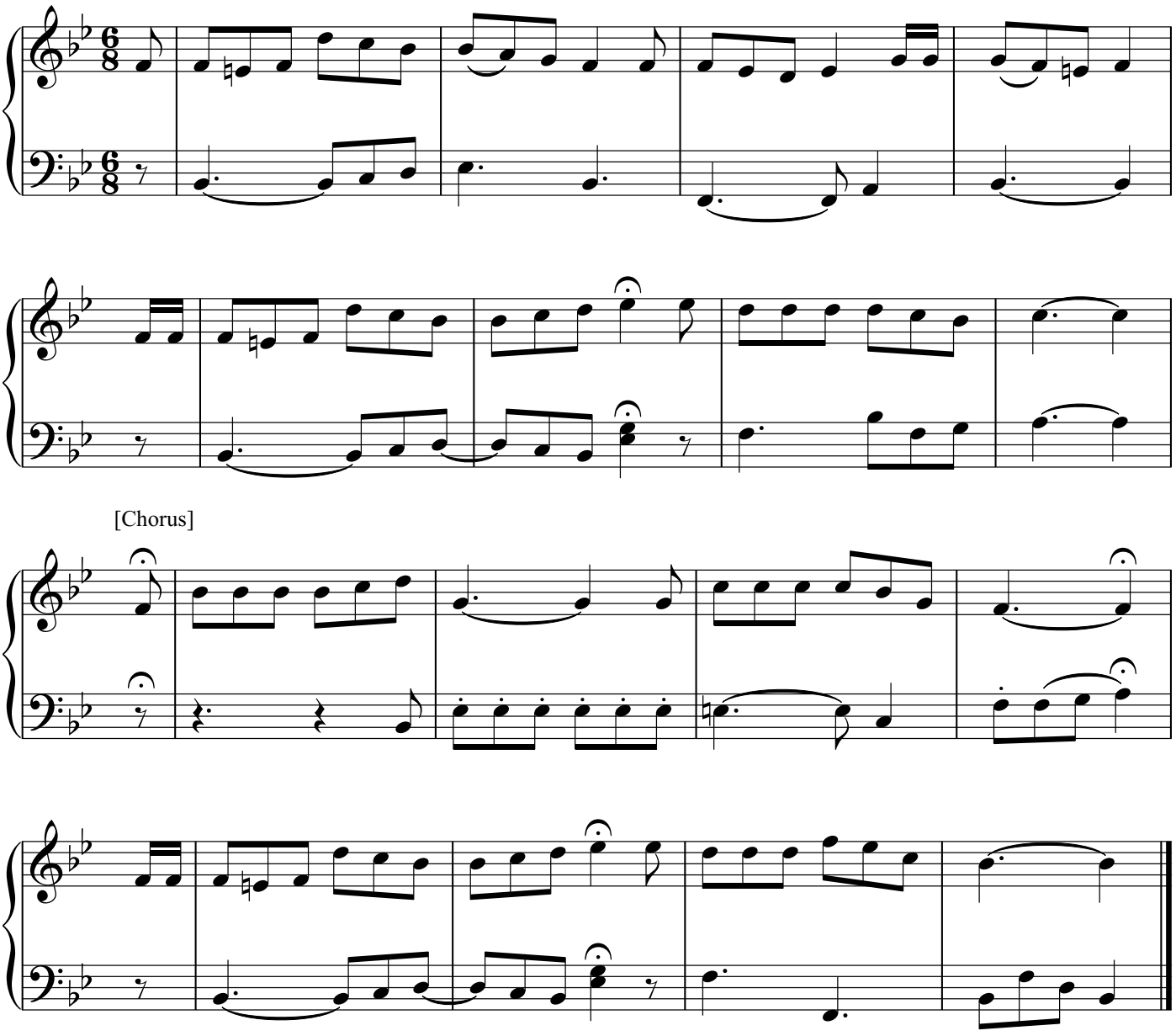

208. When the Roll Is Called Up Yonder

聖 徒 被 提

[3 verses]

James M. Black

♩ = 112

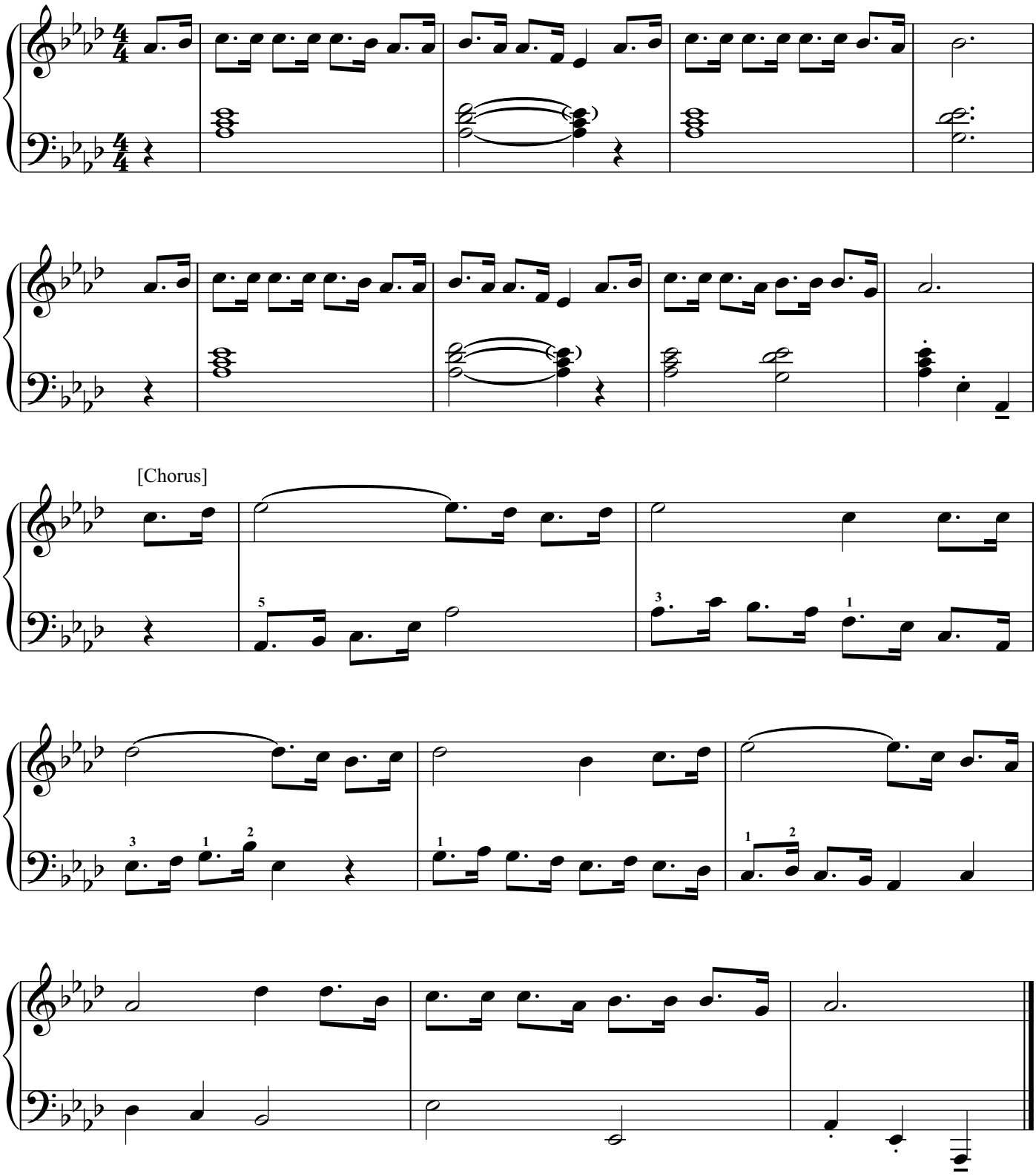

209. Face to Face with Christ, My Saviour

我 必 當 面 見 主

[4 verses]

Grant C. Tullar

♩ = 80

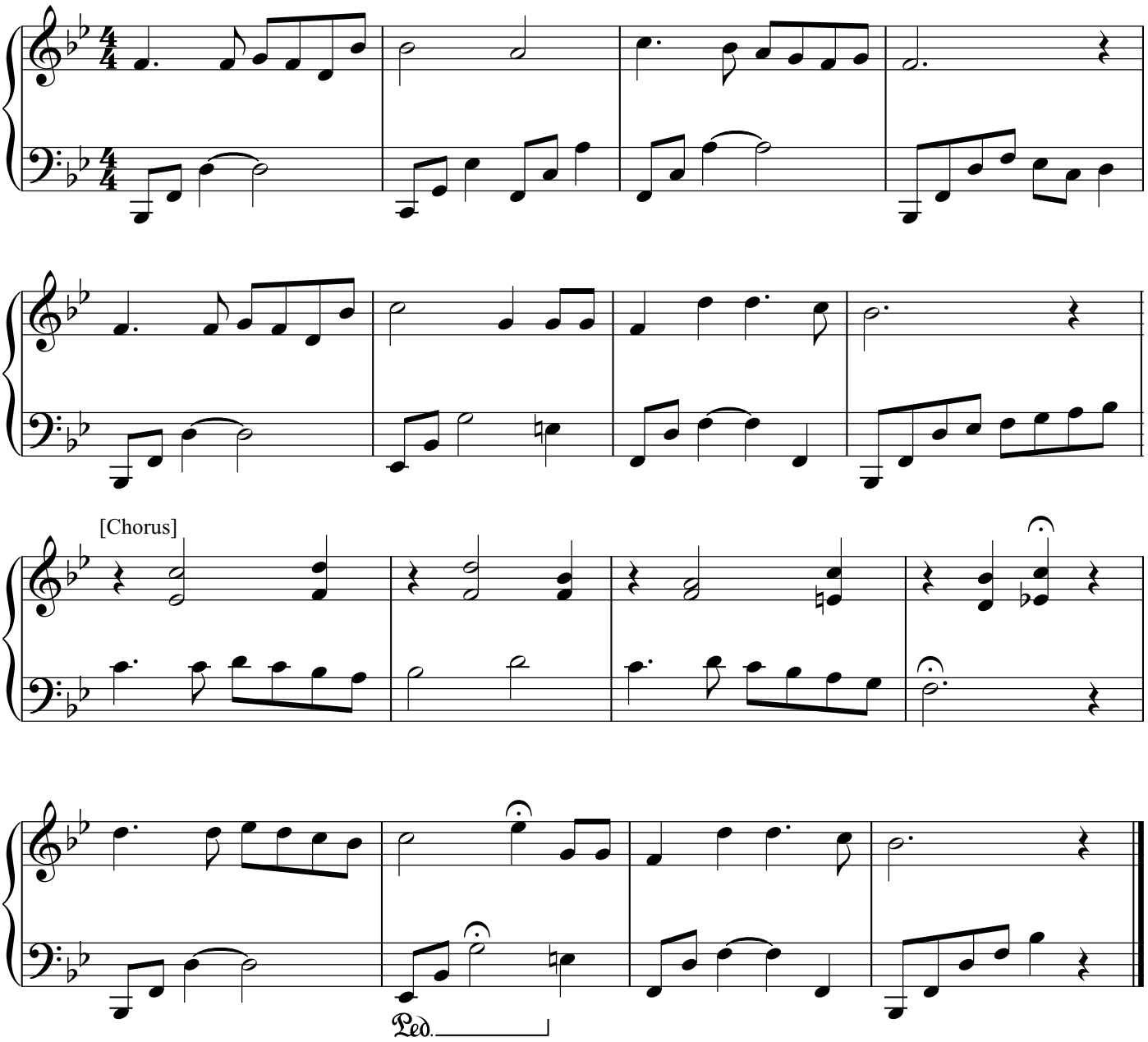

210. My Saviour First of All

當 我 行 完 今 生 路

[3 verses]

John R. Sweney

♩ = 112

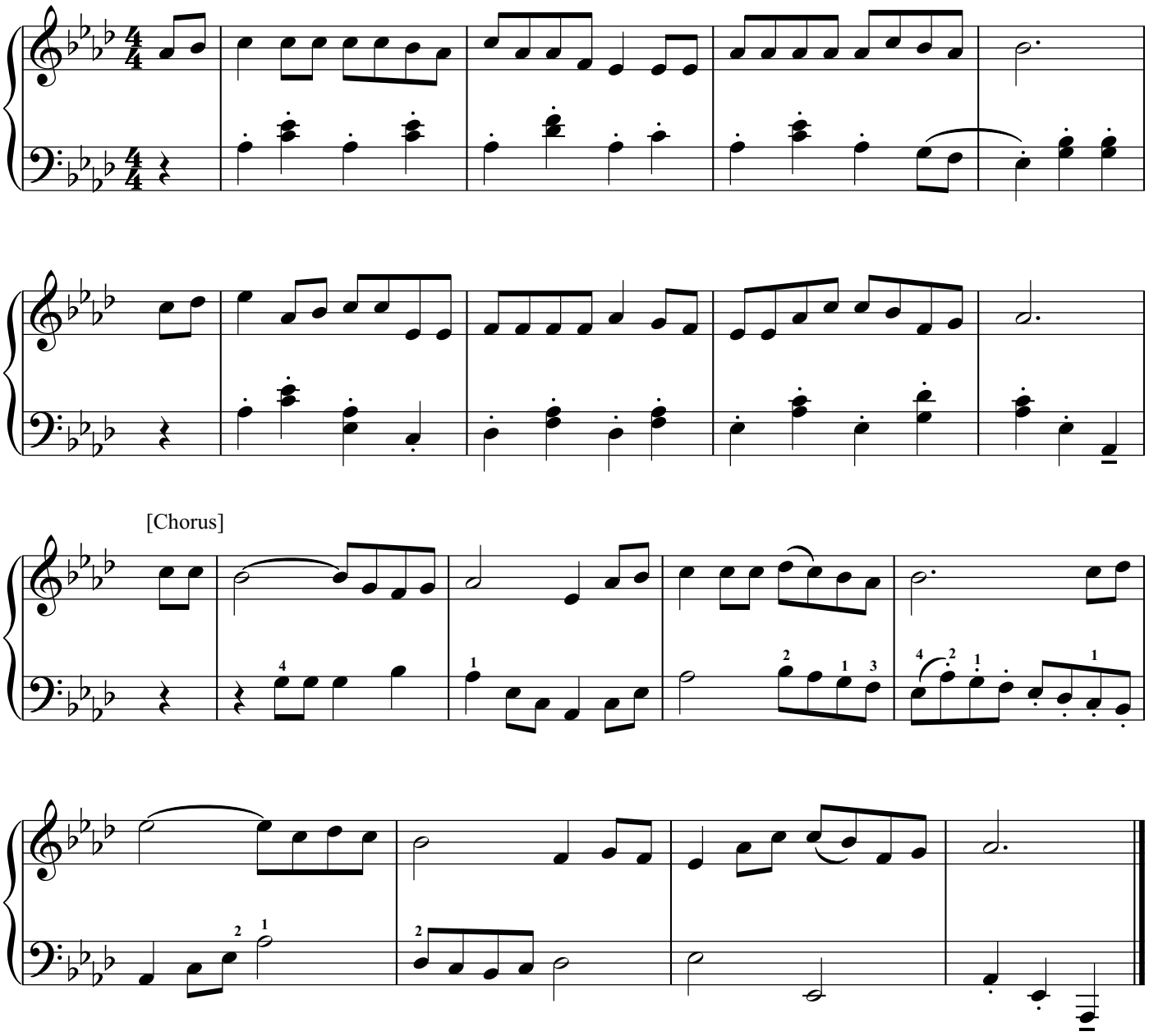

211. Our Father Beholds All

天 父 監 察

[4 verses]

Lowell Mason

♩ = 88

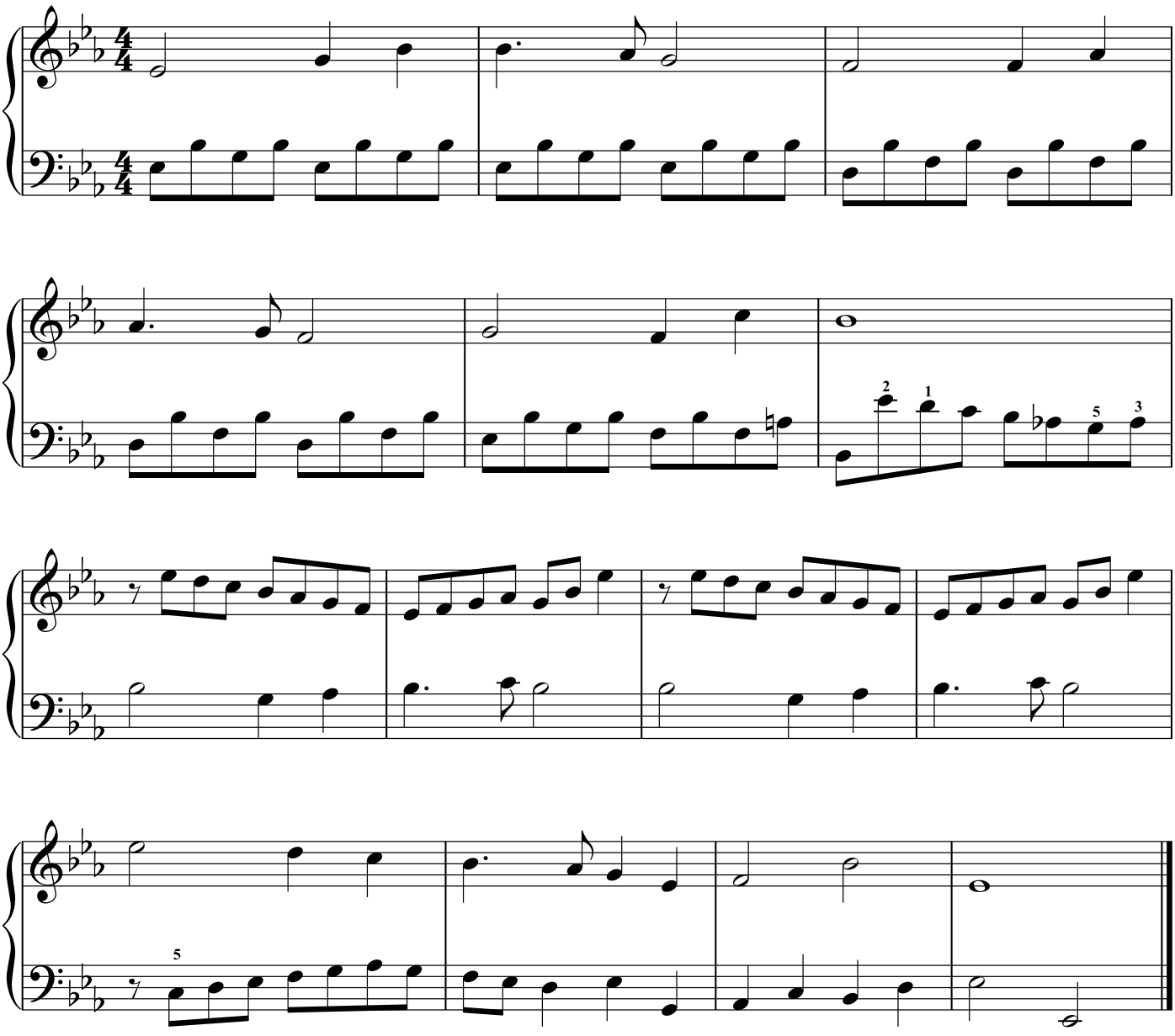

212. Jesus Bids Us Shine

為 主 發 光

[3 verses]

Edwin O. Excell

♩ = 104

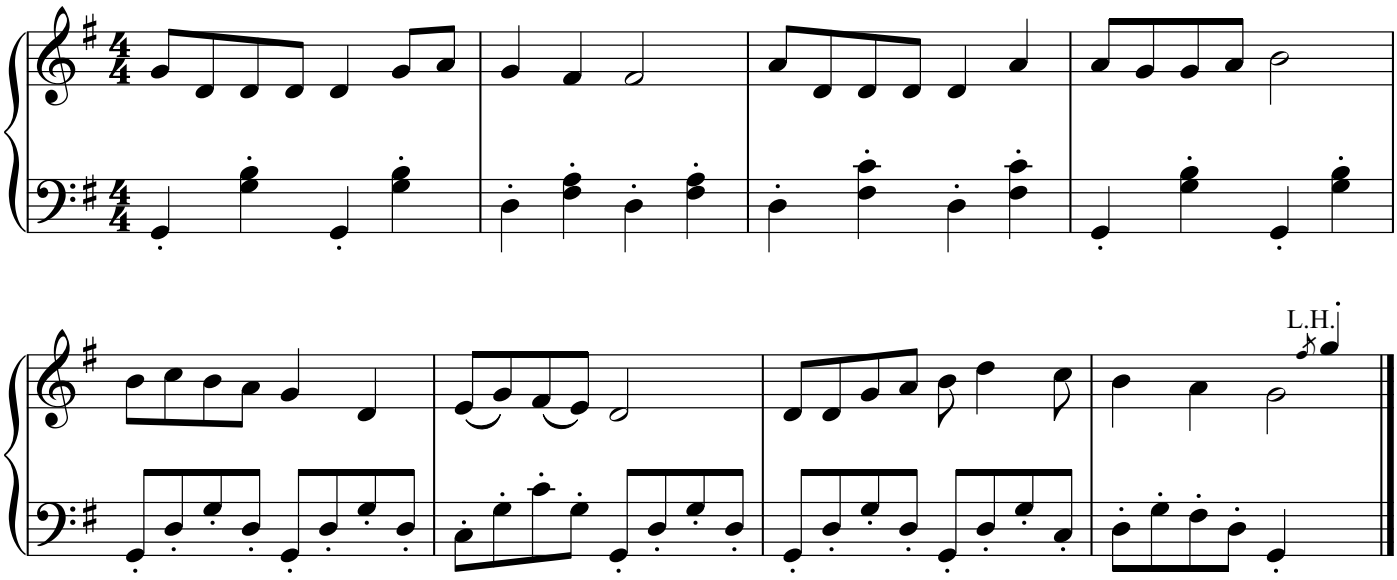

213. Little Drops of Water

積 少 成 多

[4 verses]

Arr. by A. Rhodes

♩. = 46

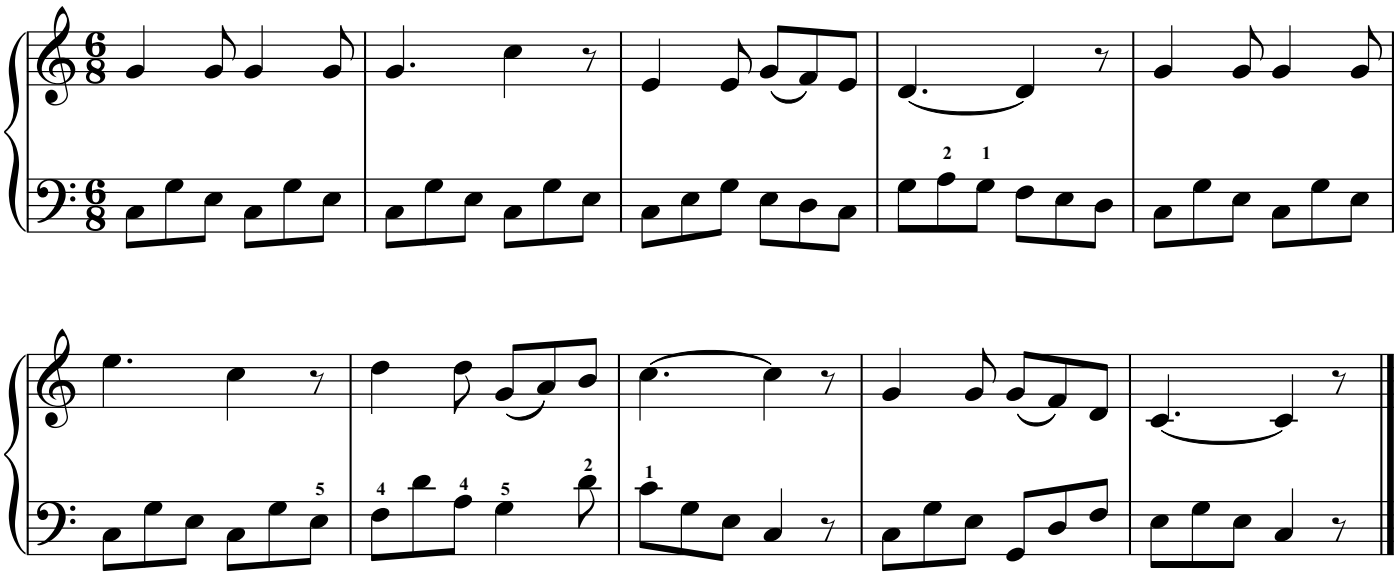

214. The Beatitudes

八 福 颂

[4 verses]

Arthur H. Mann

♩ = 96

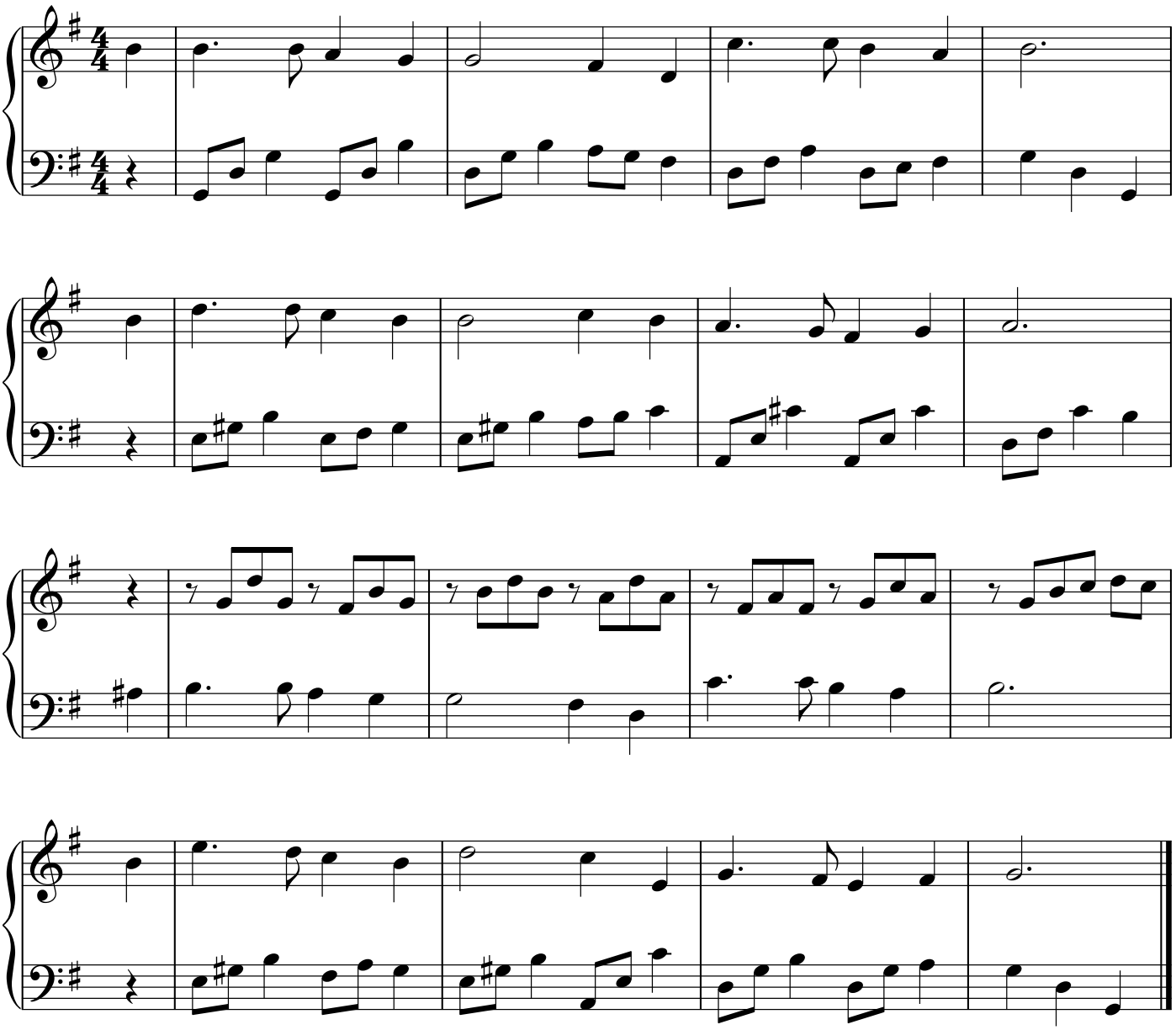

215. The Virtues of the True Church

真 教 會 美 德

[4 verses]

Felice de Giardini

♩ = 100

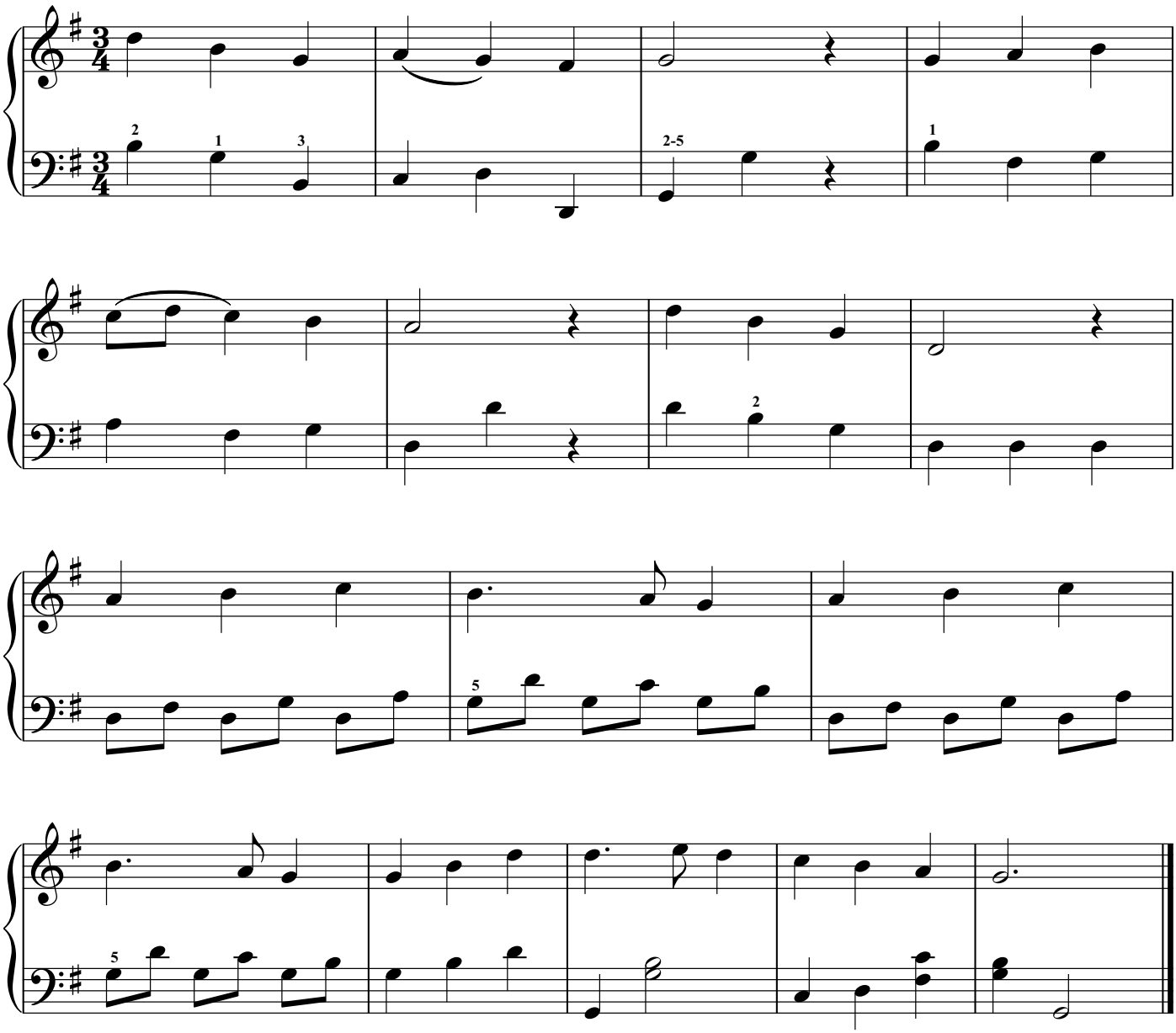

216. Christian Virtues

聖 徒 美 德

[4 verses]

Lowell Mason

♩ = 96

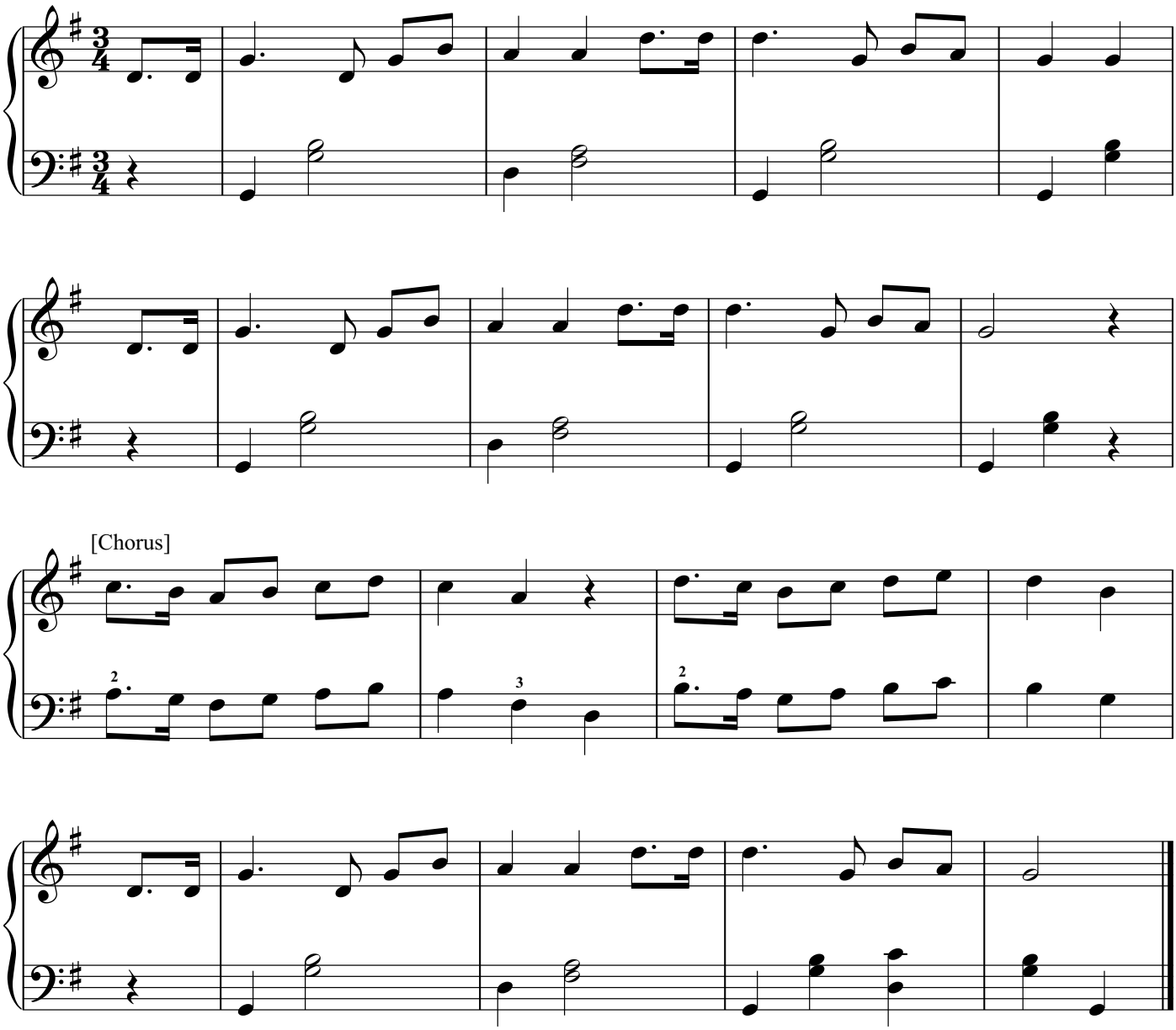

217. Walk on God's Way

力 行 主 道

[3 verses]

John Wyeth

♩ = 92

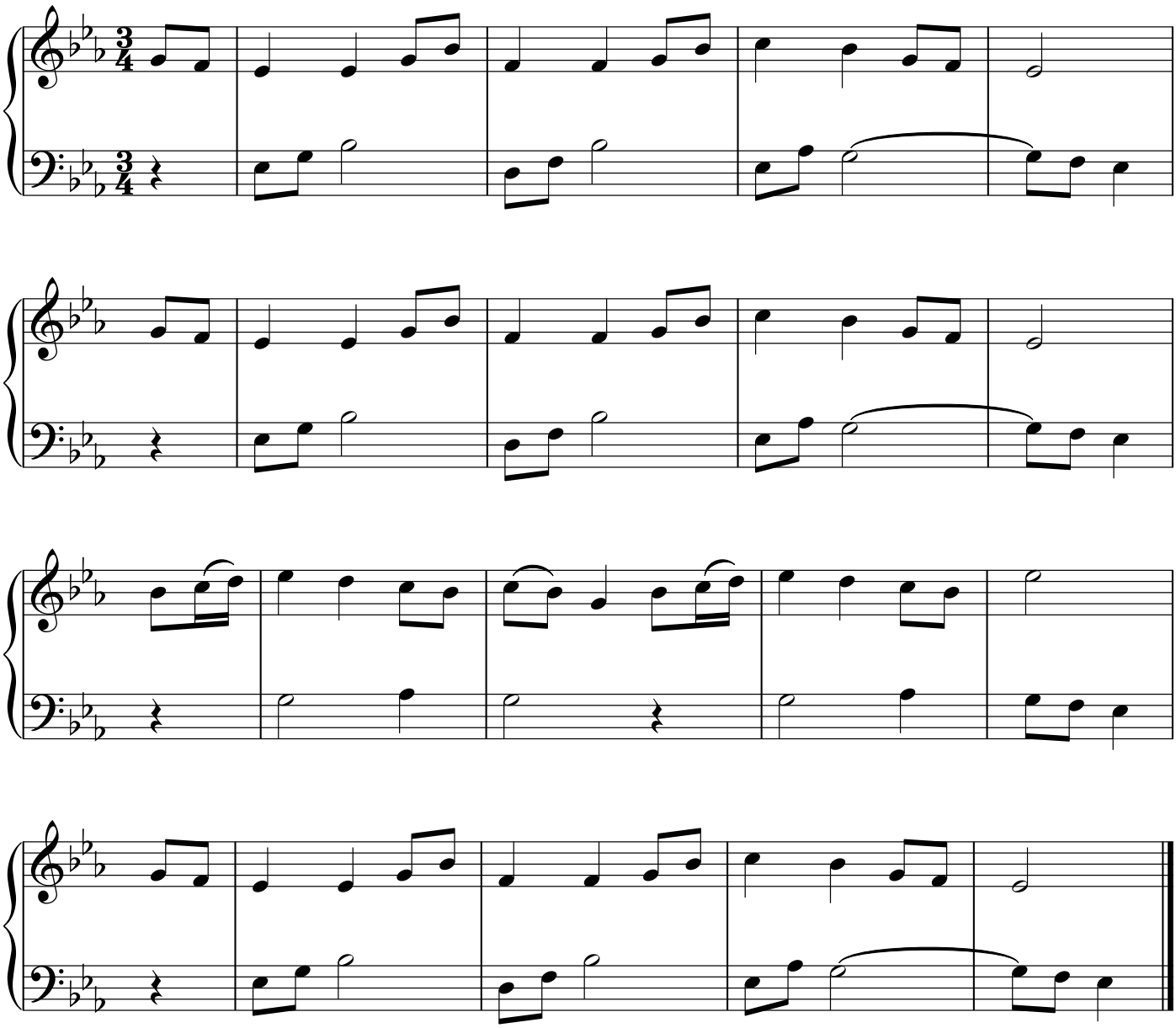

218. The Fruit of the Spirit

聖 靈 佳 果

[3 verses]

John Zundel

♩ = 104

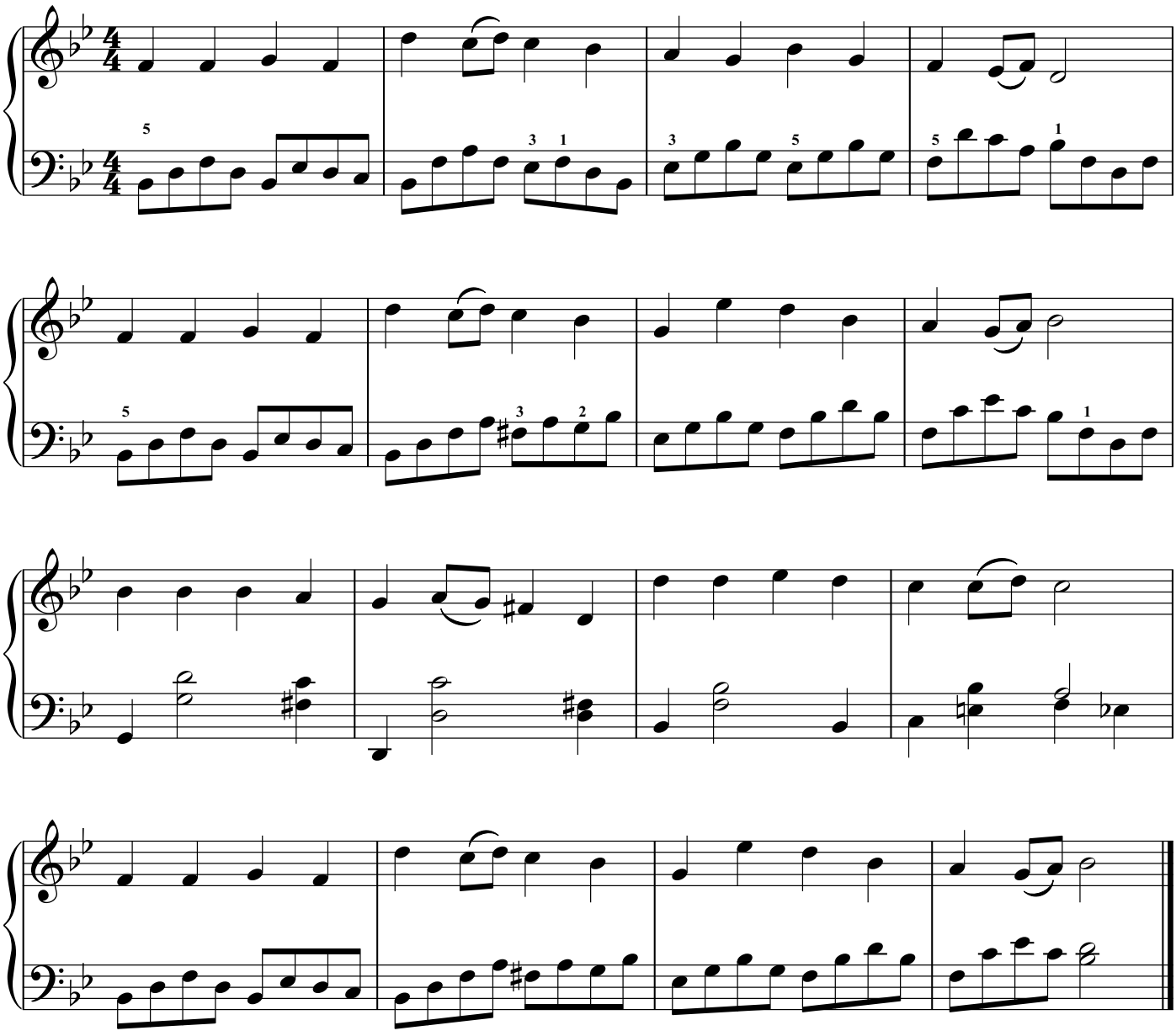

219. Brighten the Corner Where You Are

隨 處 發 光

[3 verses]

Charles H. Gabriel

♩ = 108

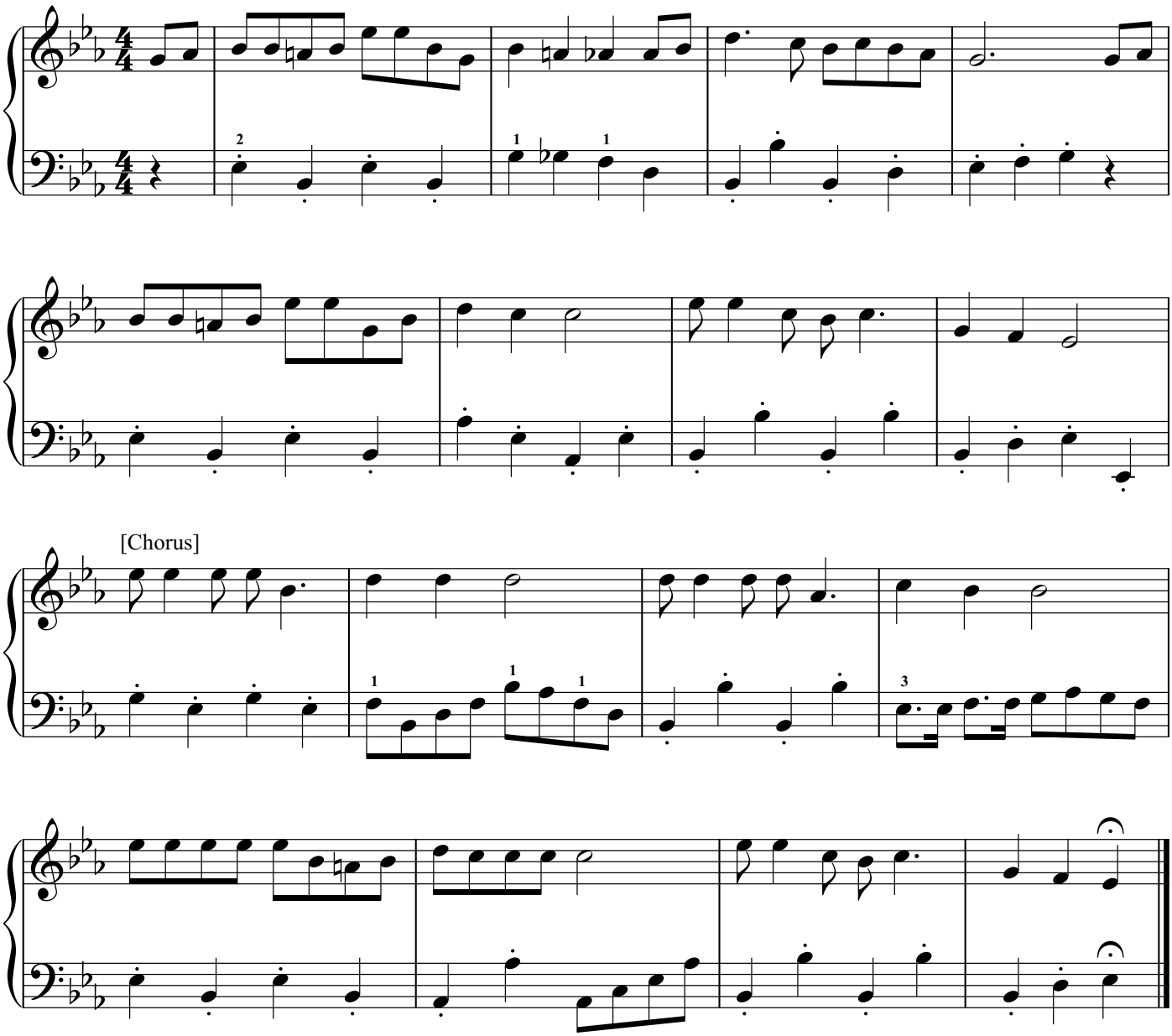

[Chorus]

220. Refined as Pure Gold

火 煉 精 金

[4 verses]

John F. Wade

♩ = 100

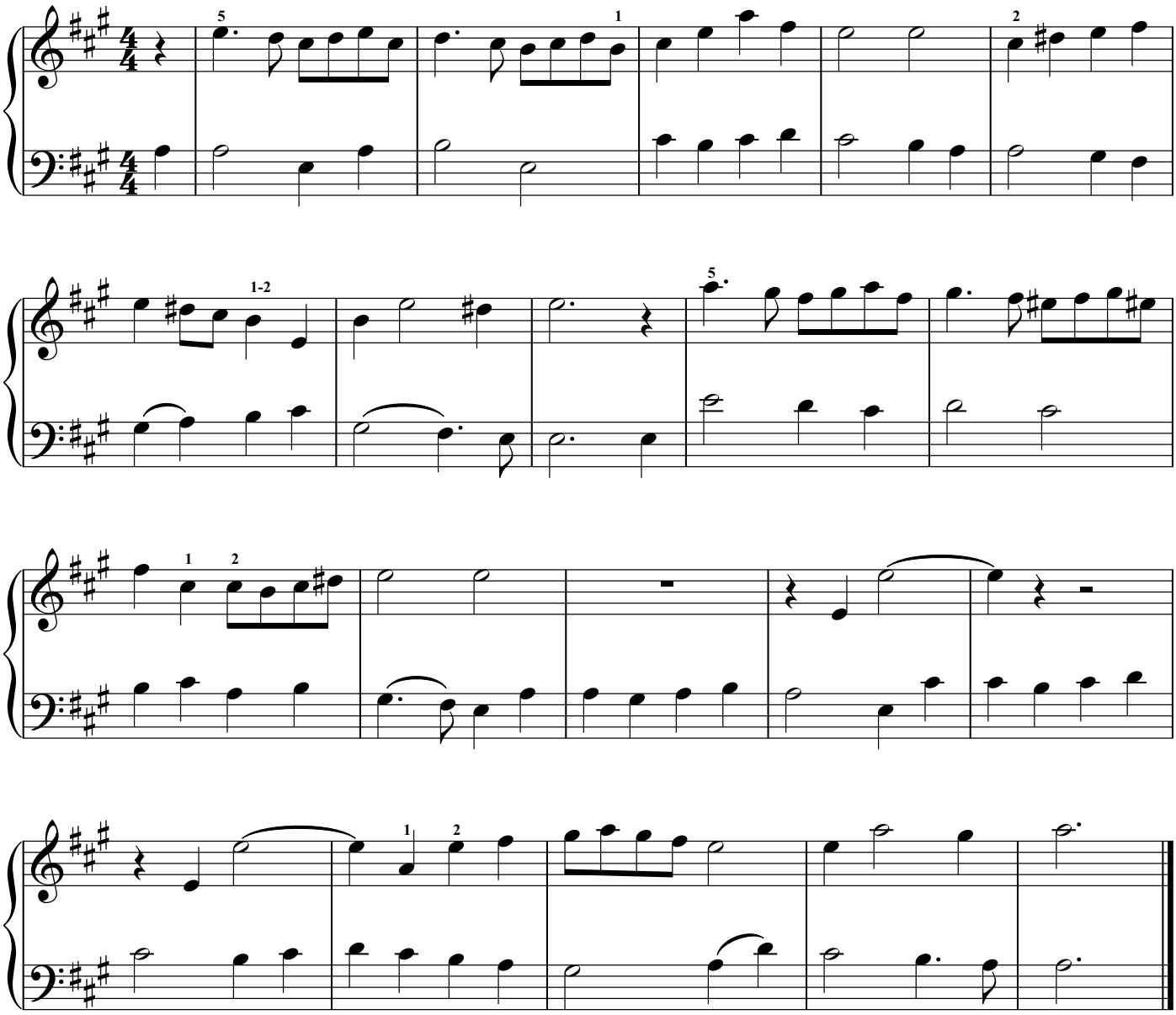

221. Flee from Worldly Desires

克 制 情 慾

[4 verses]

Lowell Mason

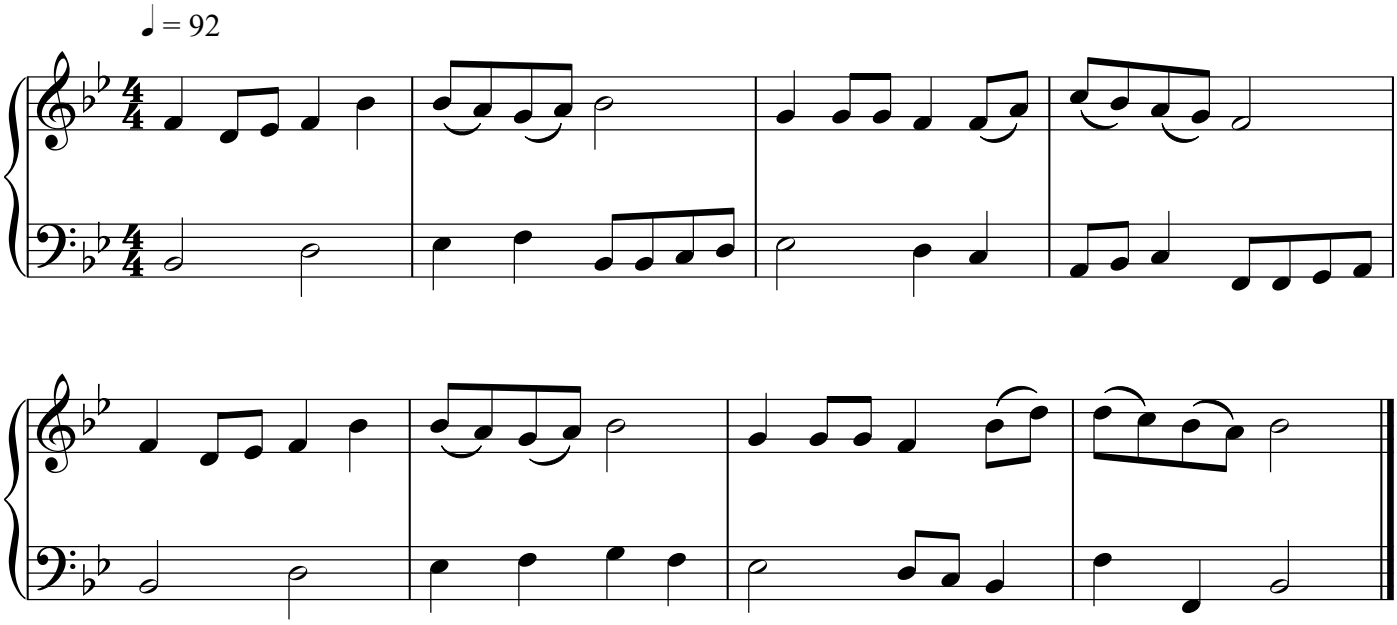

222. The Pure in Heart Are Blessed

清 心 有 福

[4 verses]

Isaac B. Woodbury

♩ = 96

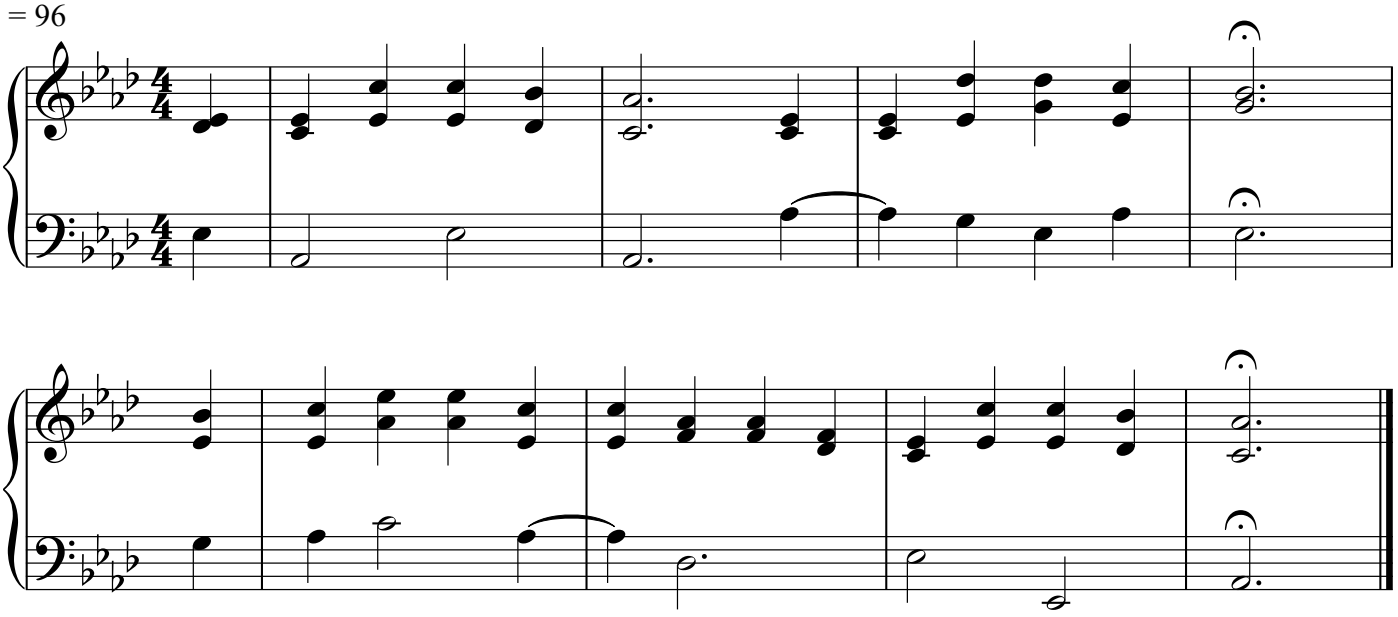

223. Praise Ye the Lord of Hosts

選 民 靈 歌

[3 verses] Unknown

♩ = 112

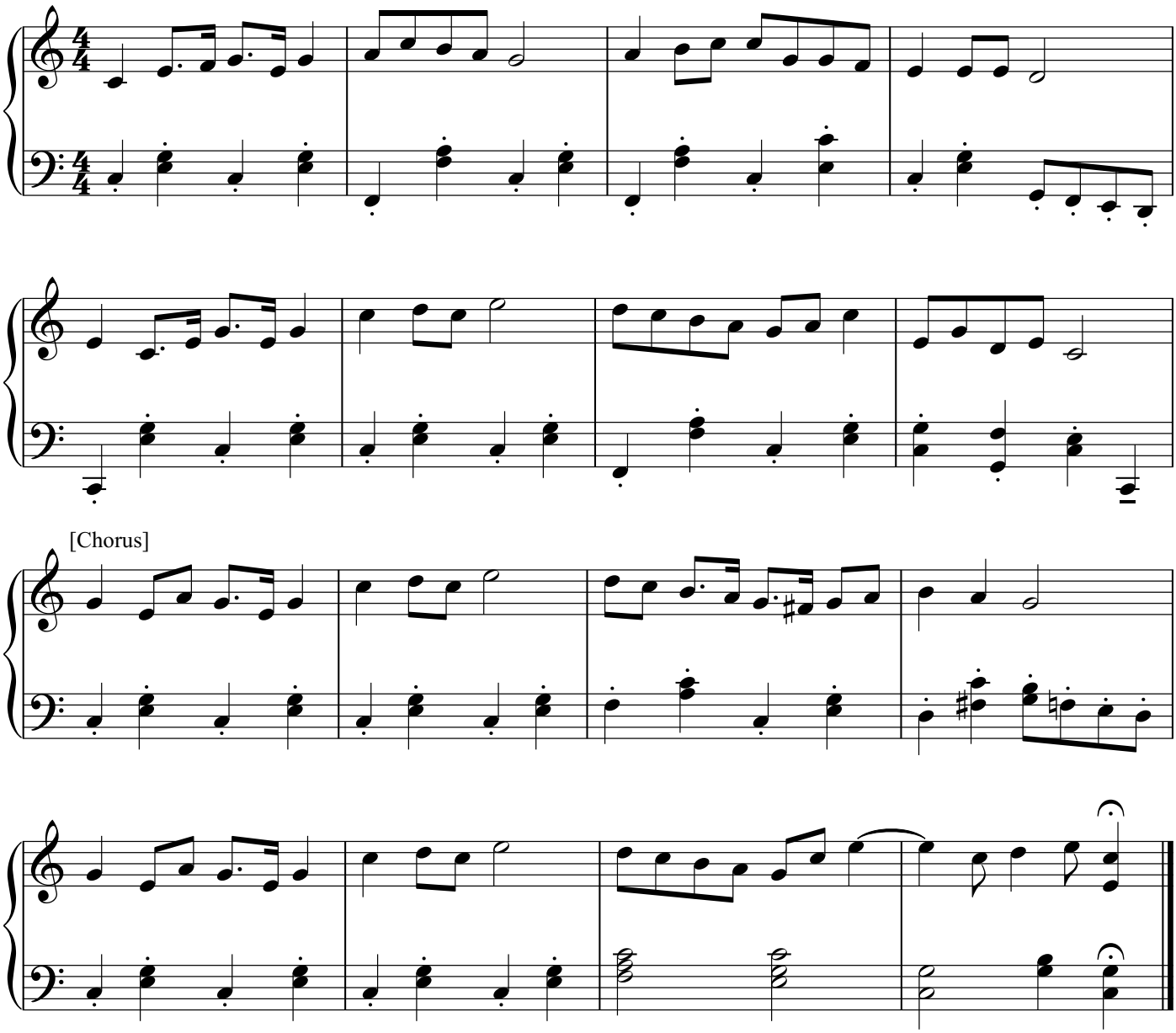

224. Search Me, O God

求 主 察 看

[3 verses]

Maori Melody

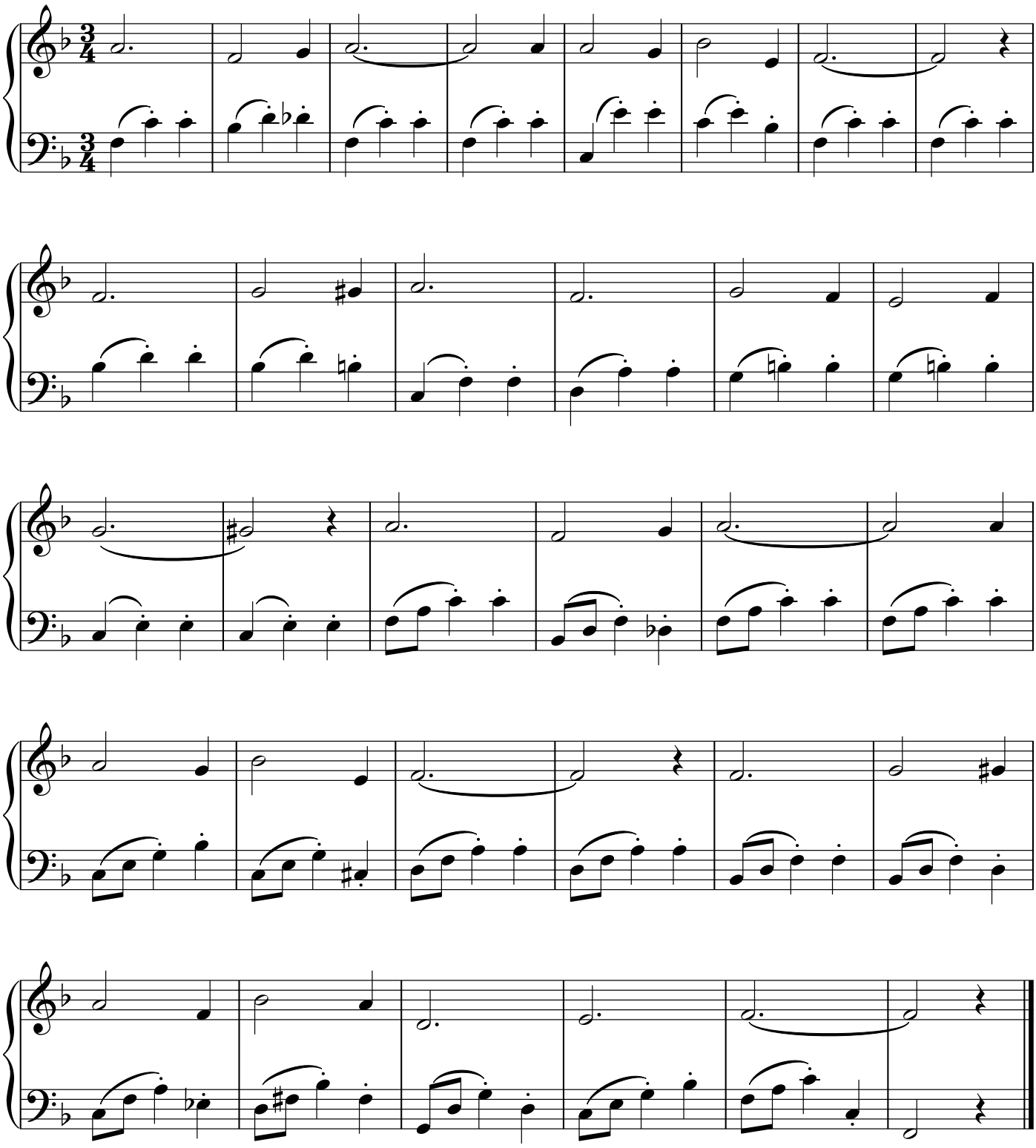

225. Submit to the Holy Spirit

順 從 聖 靈

[4 verses]

George F. Root

♩ = 104

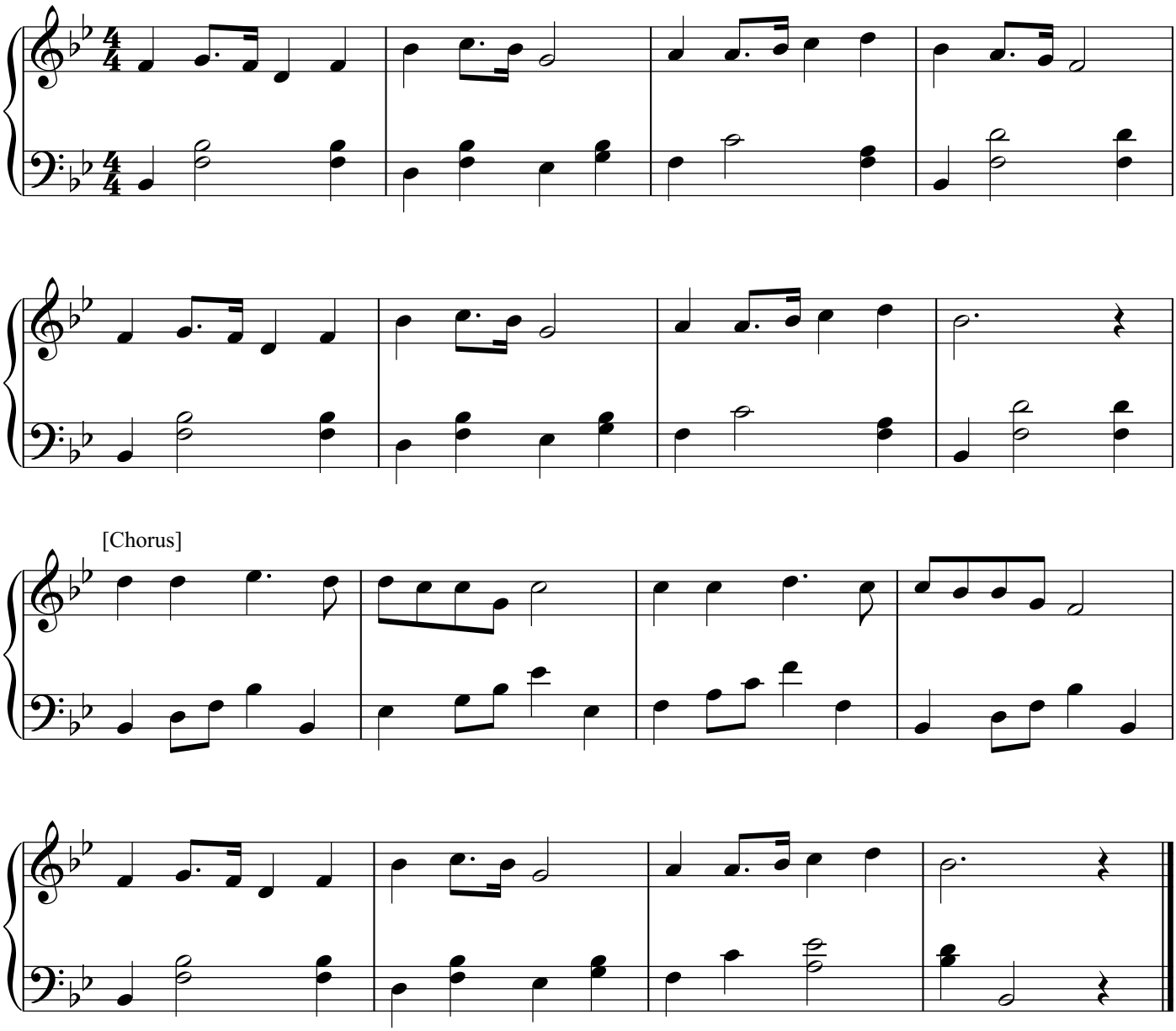

226. Thy Will Be Done

願 成 主 旨

[4 verses]

James McGranahan

♩ = 96

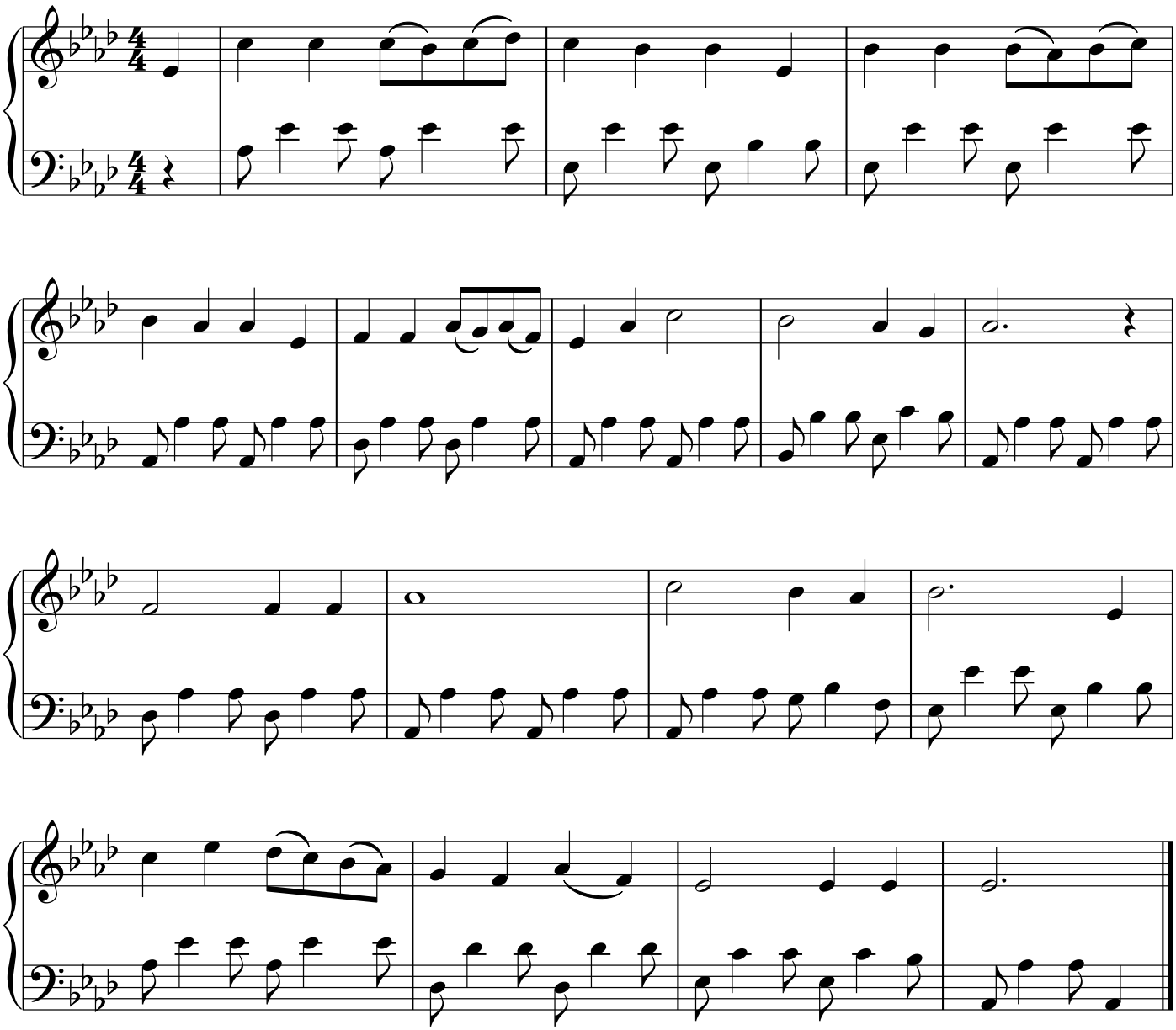

227. Blessed Are Those Who Obey

聽 命 有 福

[4 verses]

Unknown

♩ = 69

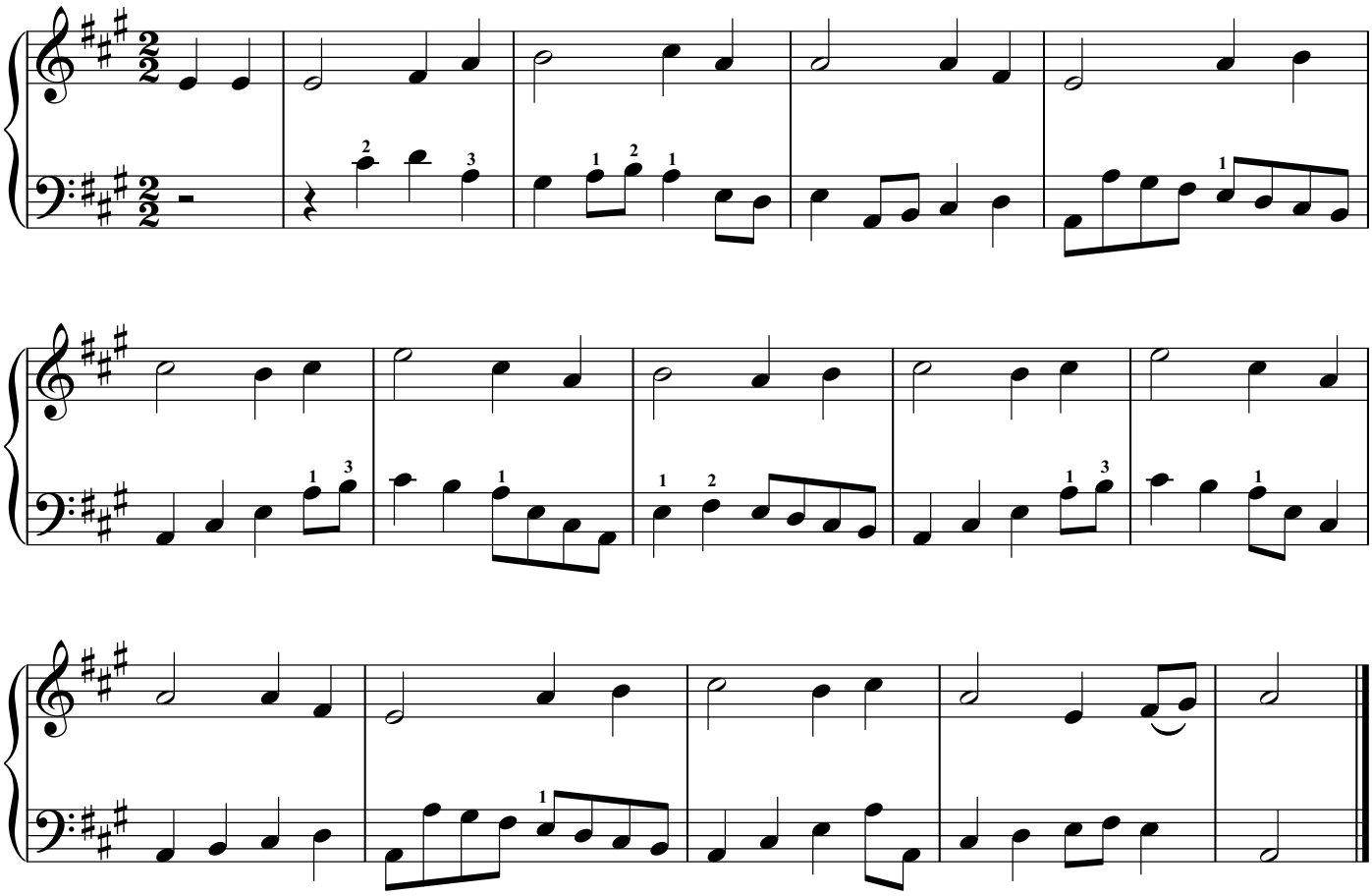

228. Keepers of the Word Are Blessed

遵 命 有 福

[3 verses]

Asa Hall

♩ = 88

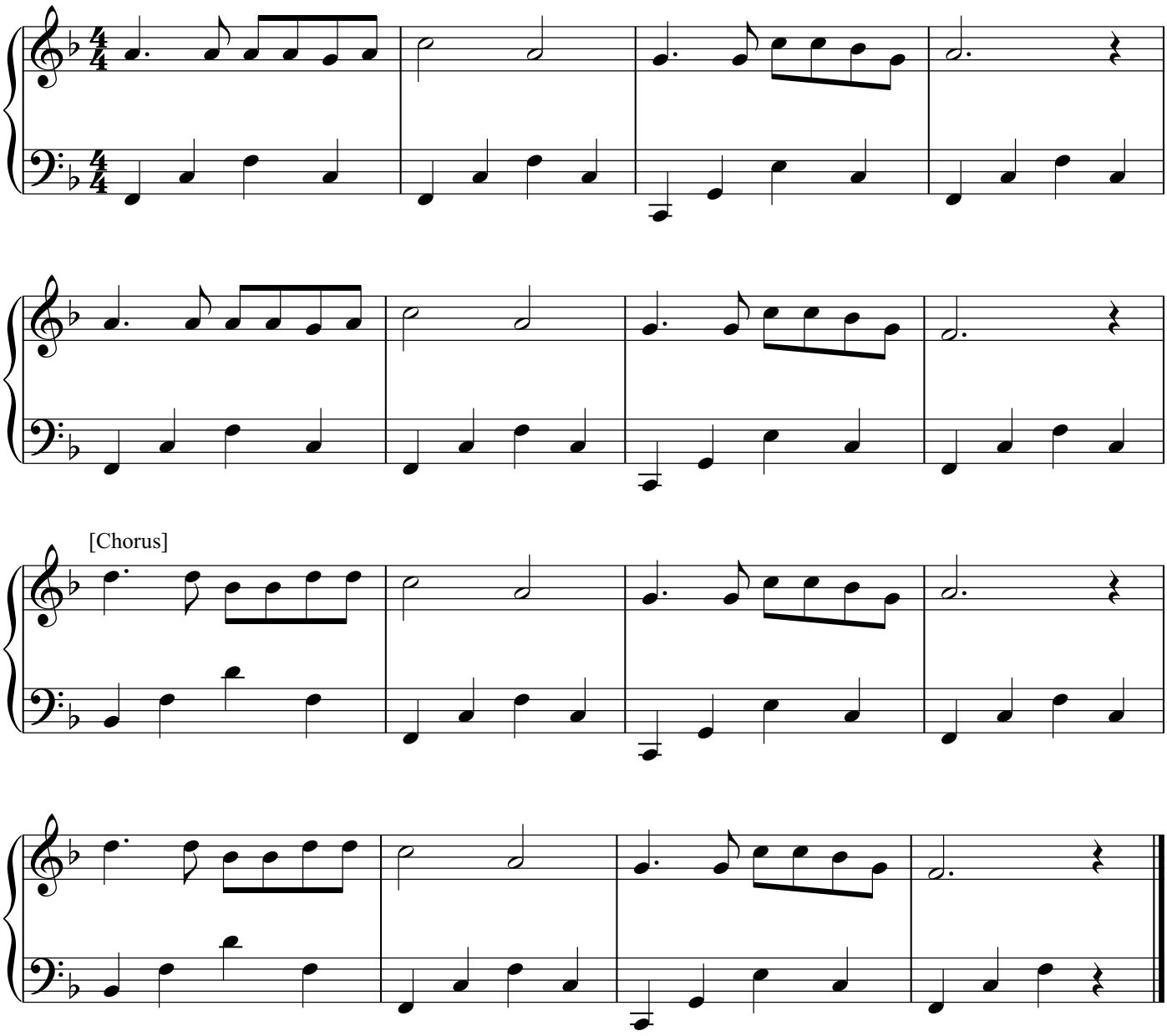

229. Keeping the Ten Commandments

謹 守 十 誡

[5 verses]

Carl M. von Weber

♩ = 92

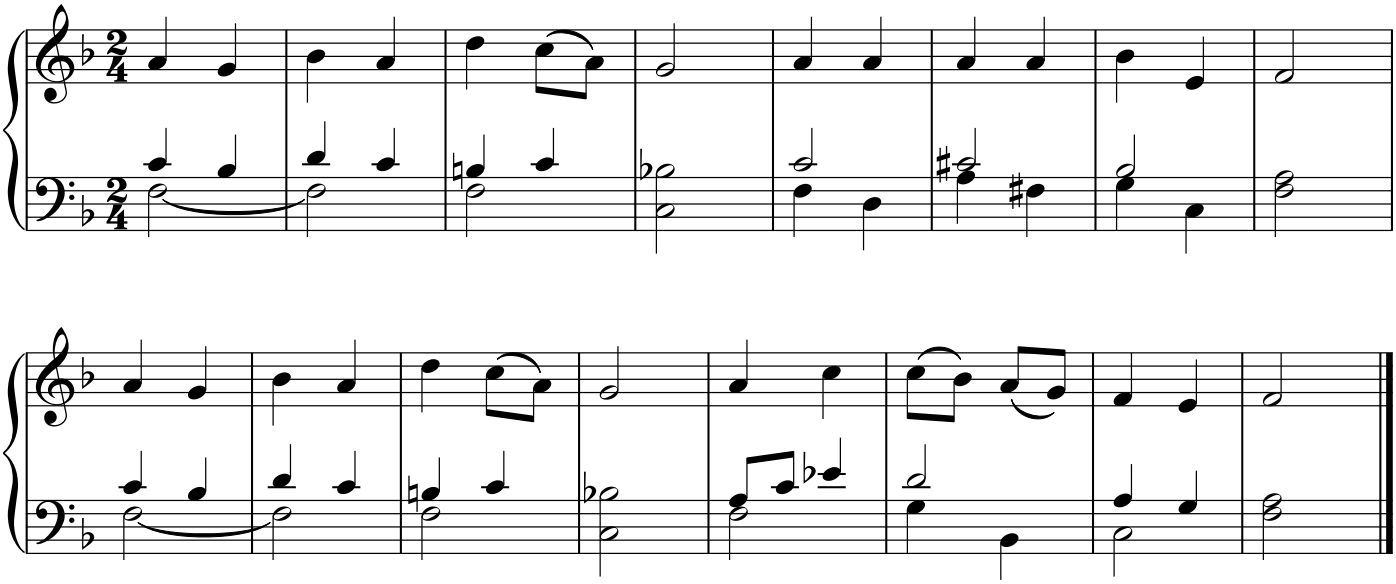

230. Blest Is He Who Is Righteous

義 人 有 福

[3 verses]

Unknown
arr. Andrew Hsu

♩. = 46

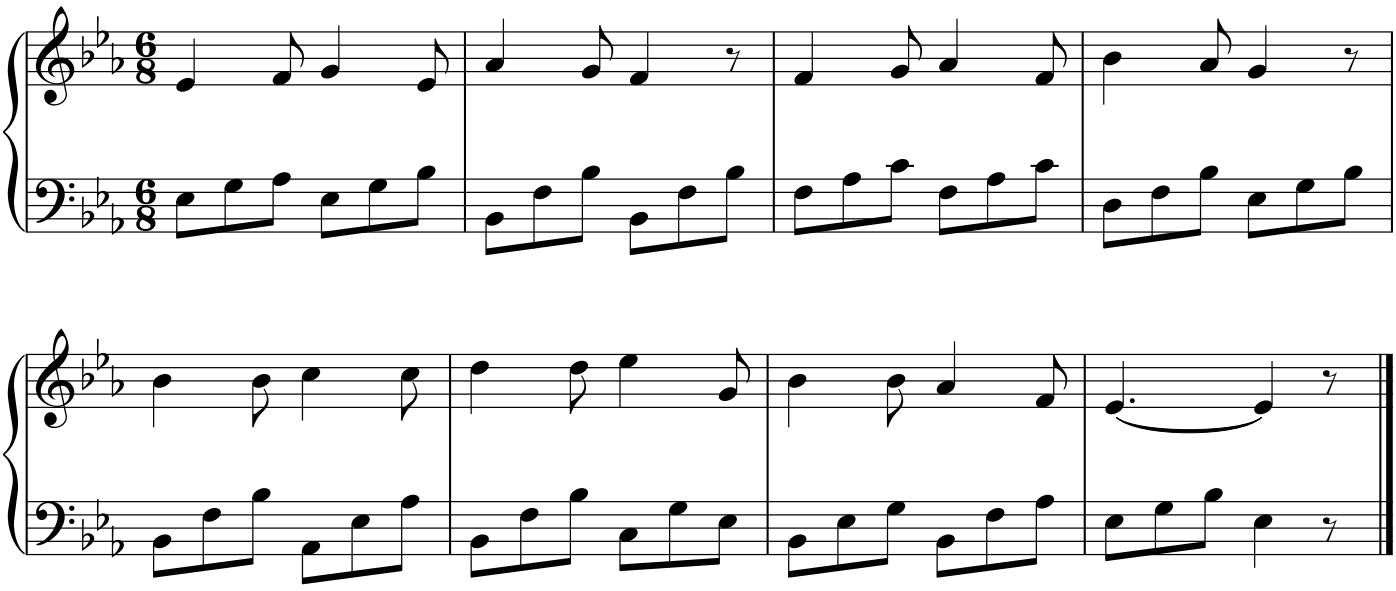

231. My Jesus, as Thou Wilt

照 主 所 願

[3 verses]

Carl M. von Weber

♩ = 76

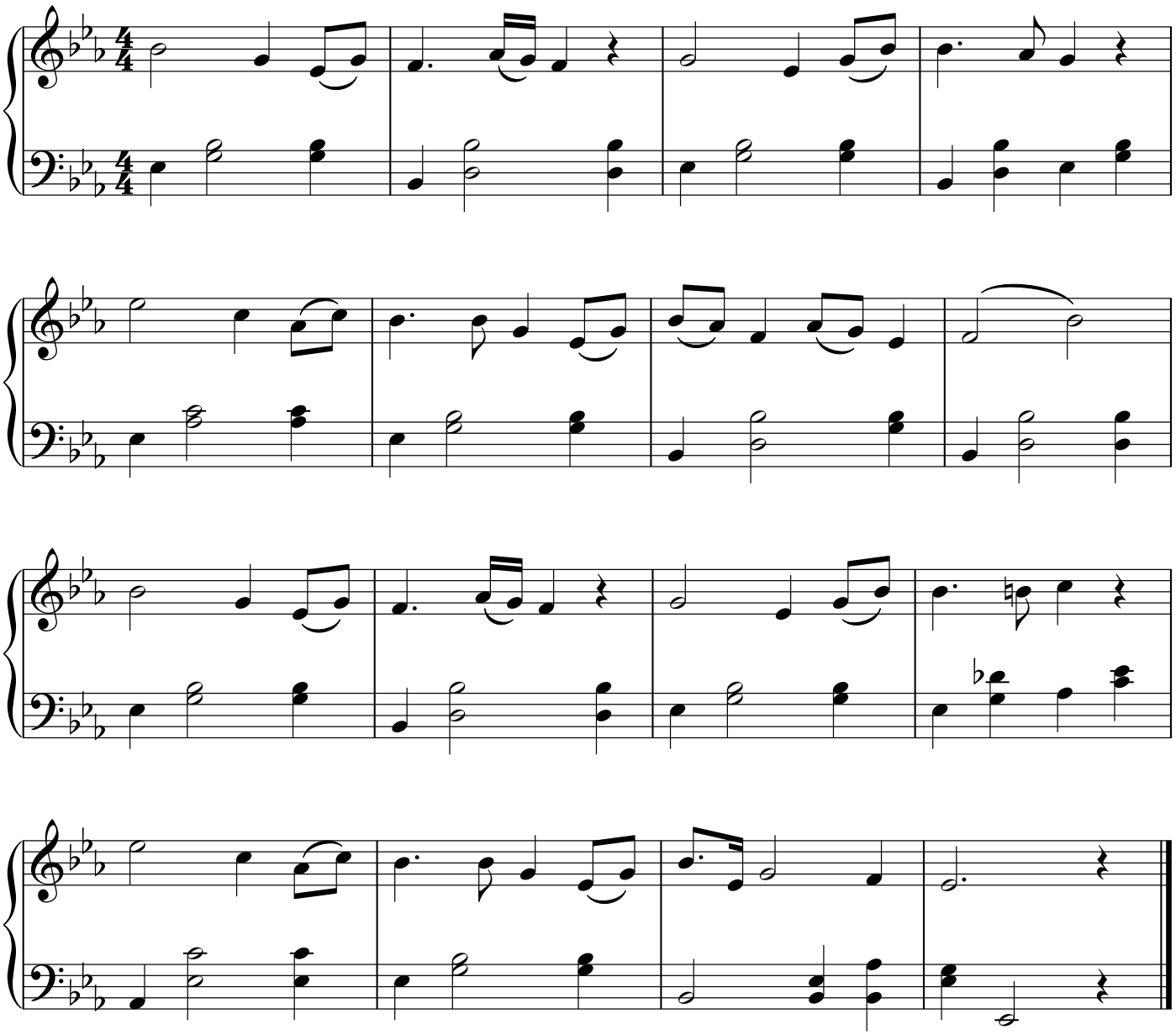

232. To Be Like Jesus

要 同 耶 穌 一 樣

[3 verses] Unknown

♩. = 52

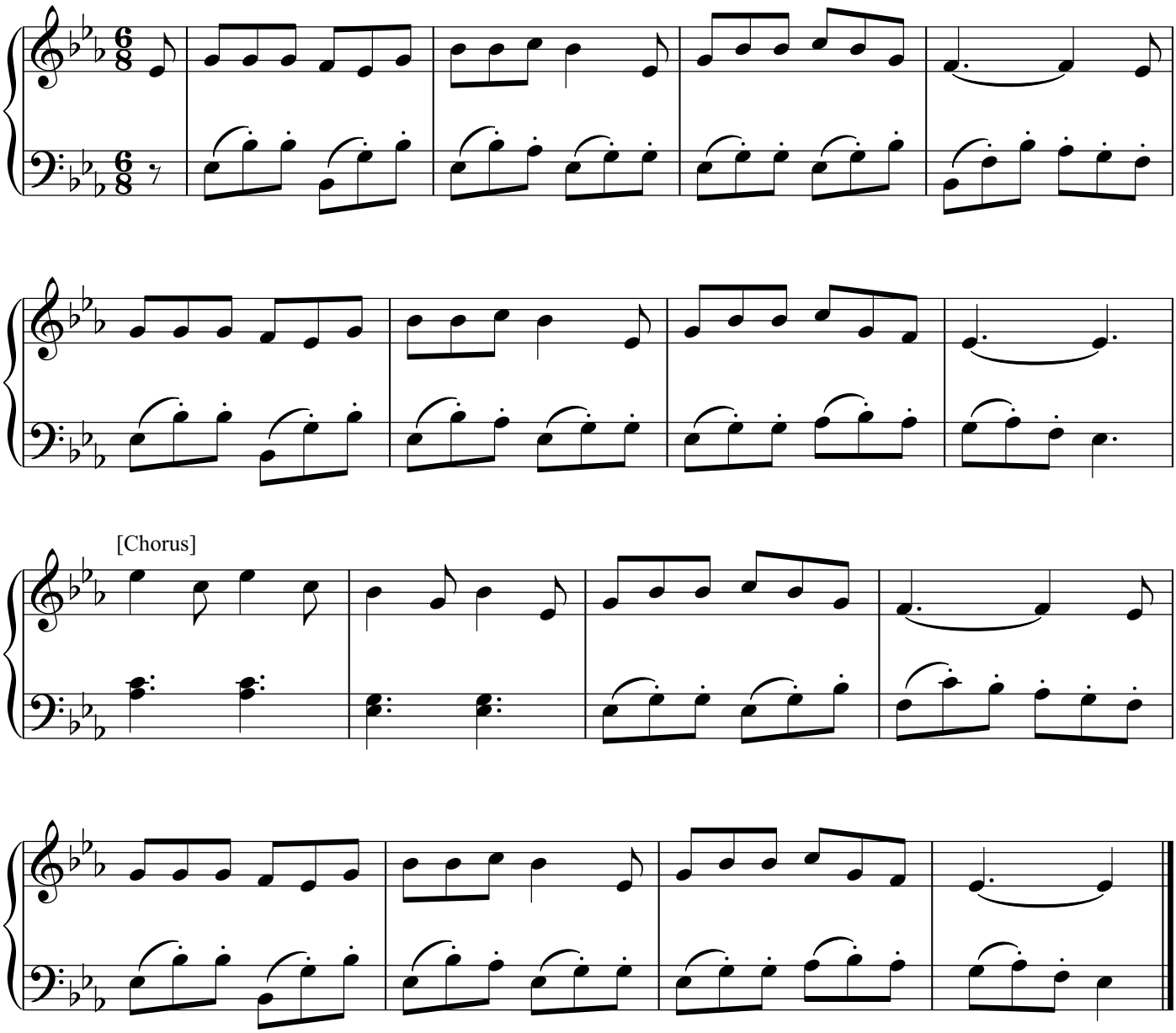

233. I Belong to Jesus

聯 屬 耶 穌

[6 verses] M. A. Sea

♩ = 96

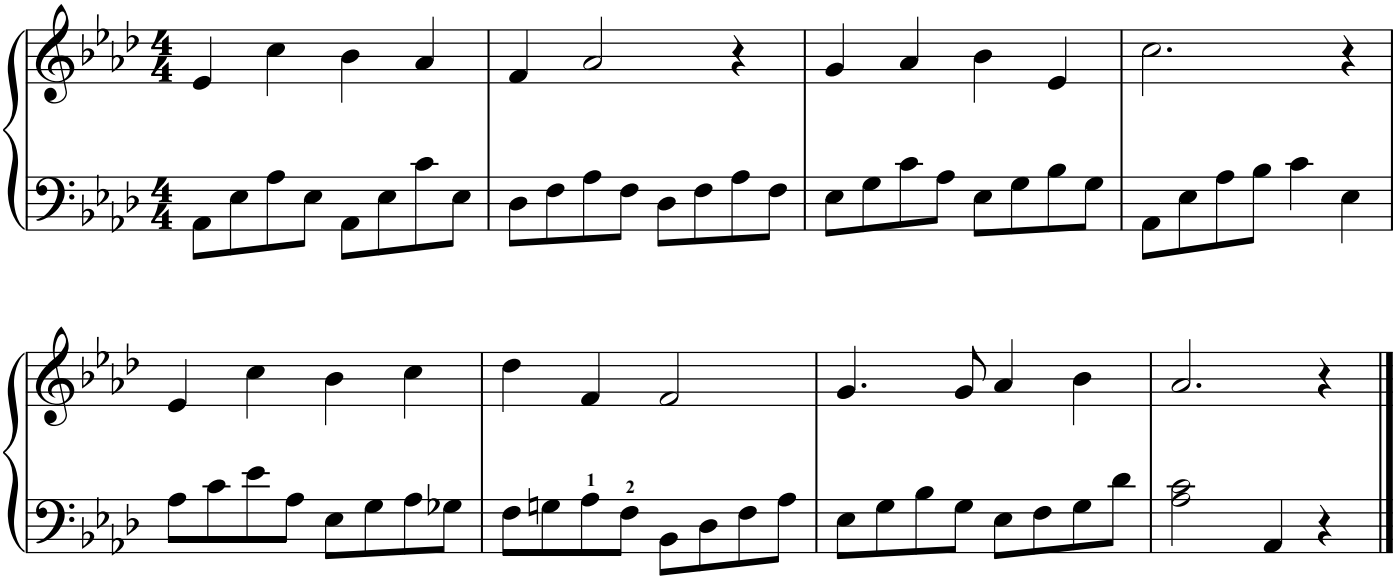

234. Nearer, My God, to Thee

與 主 日 近

[4 verses]

Lowell Mason

♪ = 116

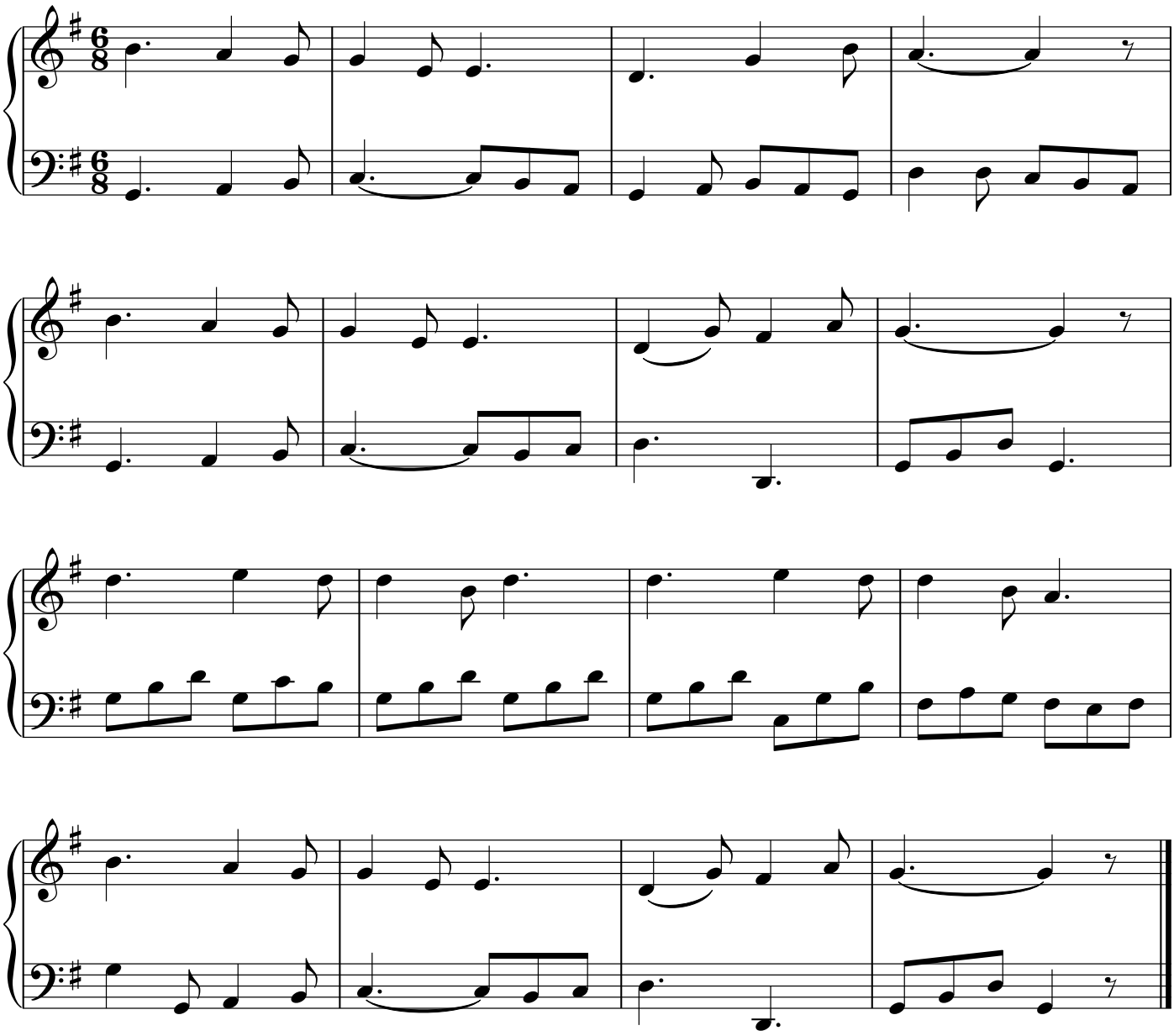

235. My Lord and I Are One

主 我 一 體

[3 verses]

Edward Dearle

♩ = 88

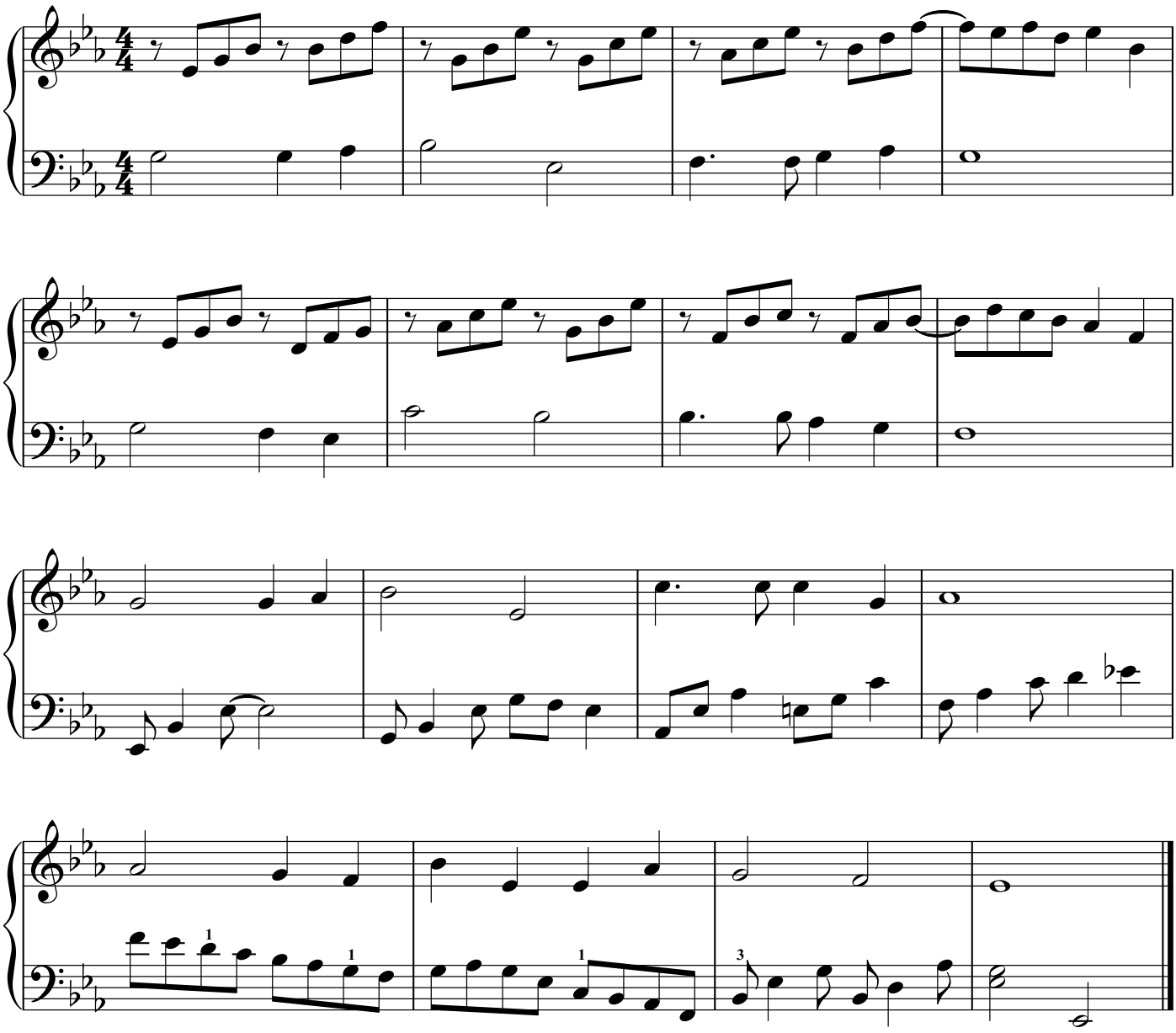

236. Blessed Assurance, Jesus Is Mine

我 屬 耶 穌

[3 verses]

Phoebe P. Knapp

♩. = 63

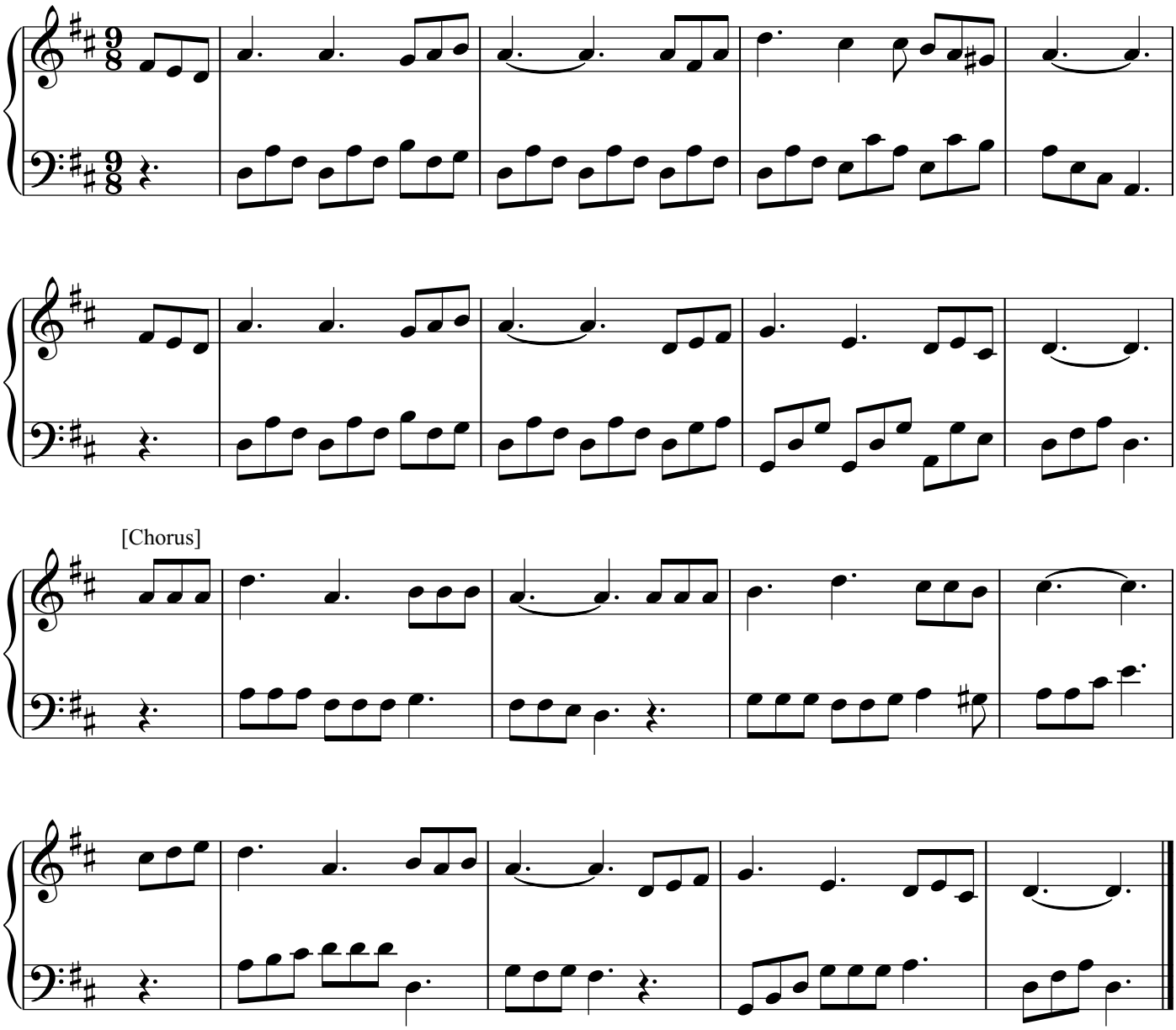

237. Since Jesus Came into My Heart

耶 穌 住 在 我 心

[4 verses]

Charles H. Gabriel

♩ = 112

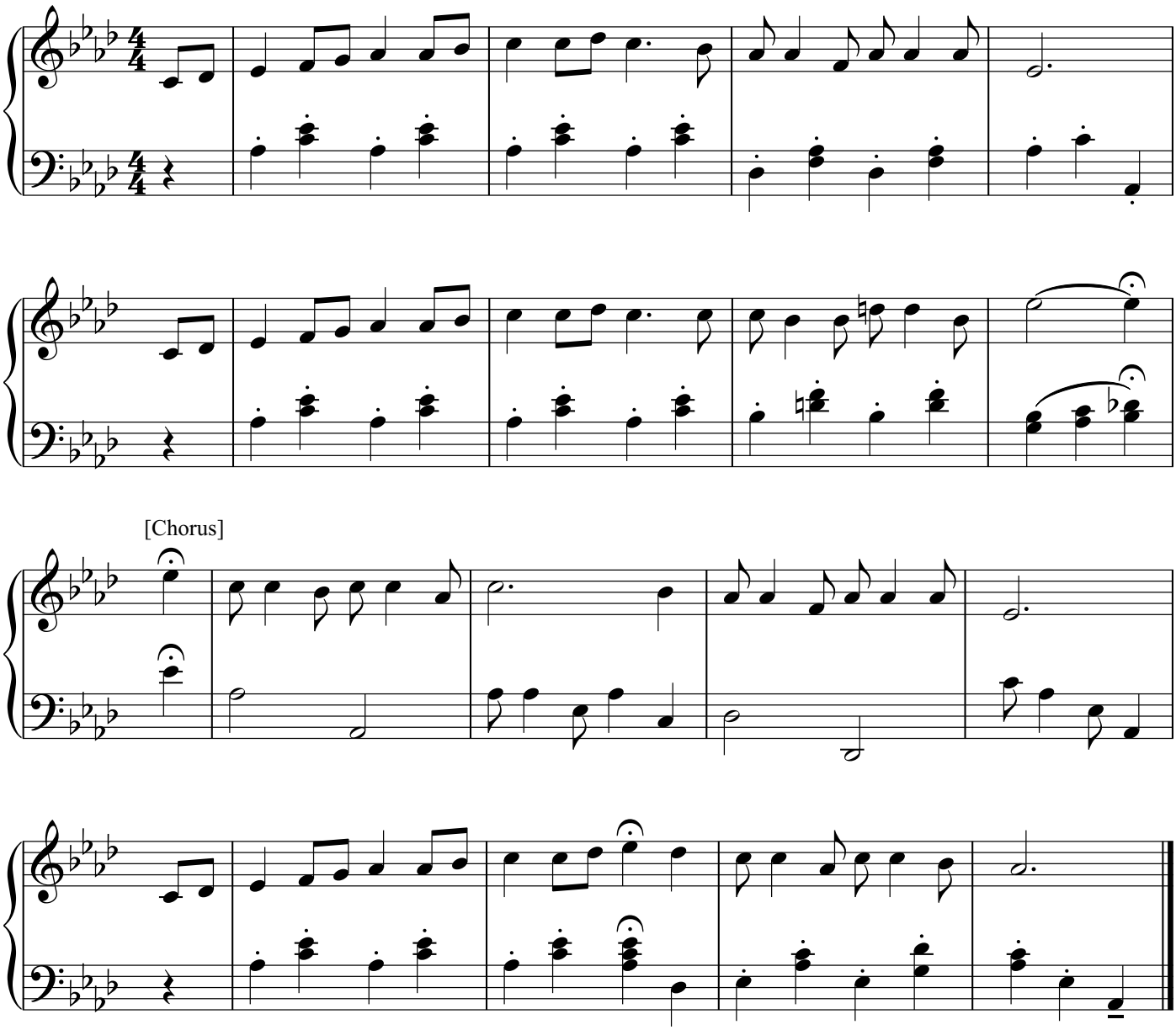

238. Thou Didst Leave Thy Throne

來 居 我 心，主 耶 穌！

[4 verses]

Ira D. Sankey

♩ = 96

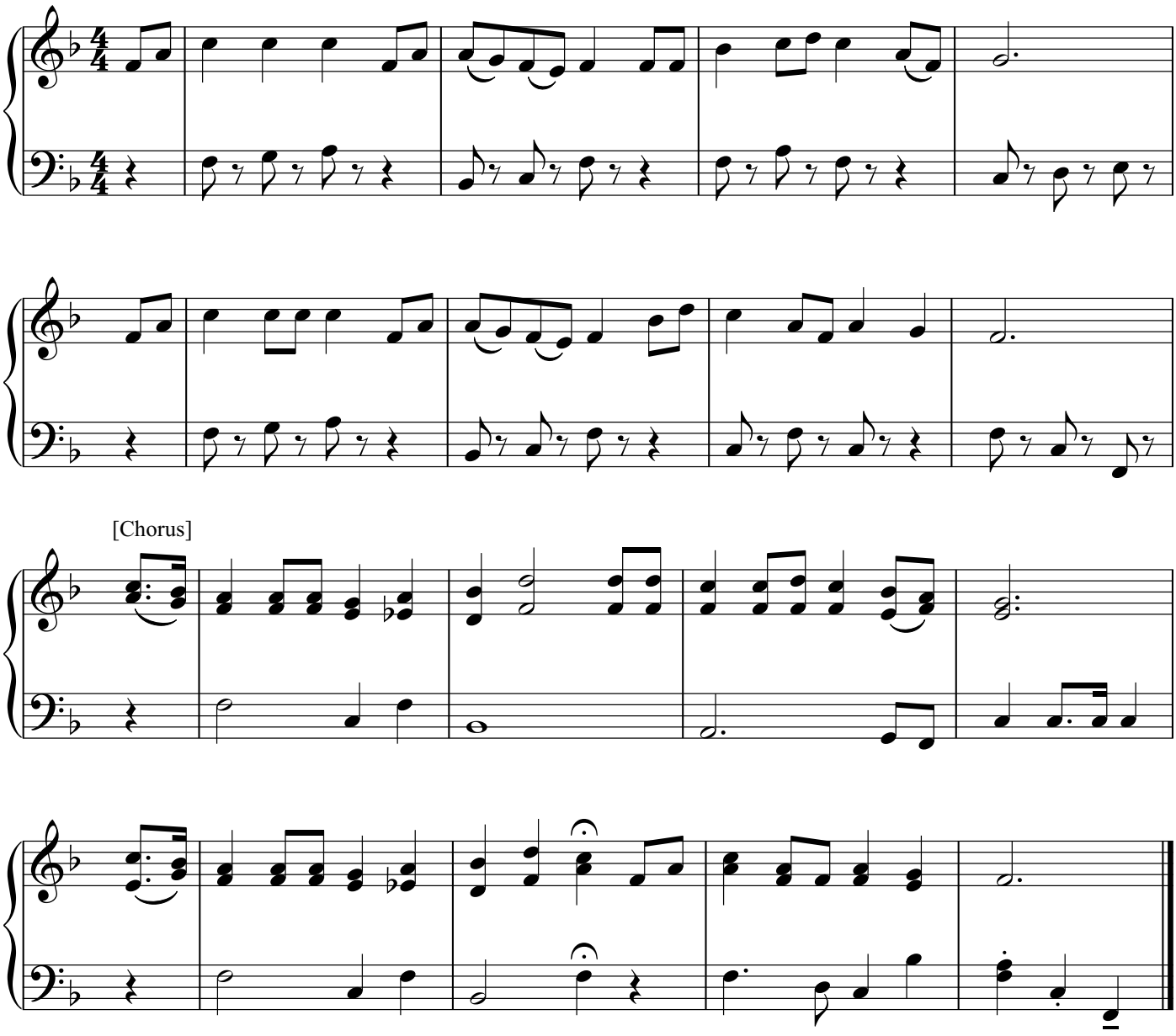

239. Abide with Me

求 主 同 住

[4 verses]

William H. Monk

♩ = 84

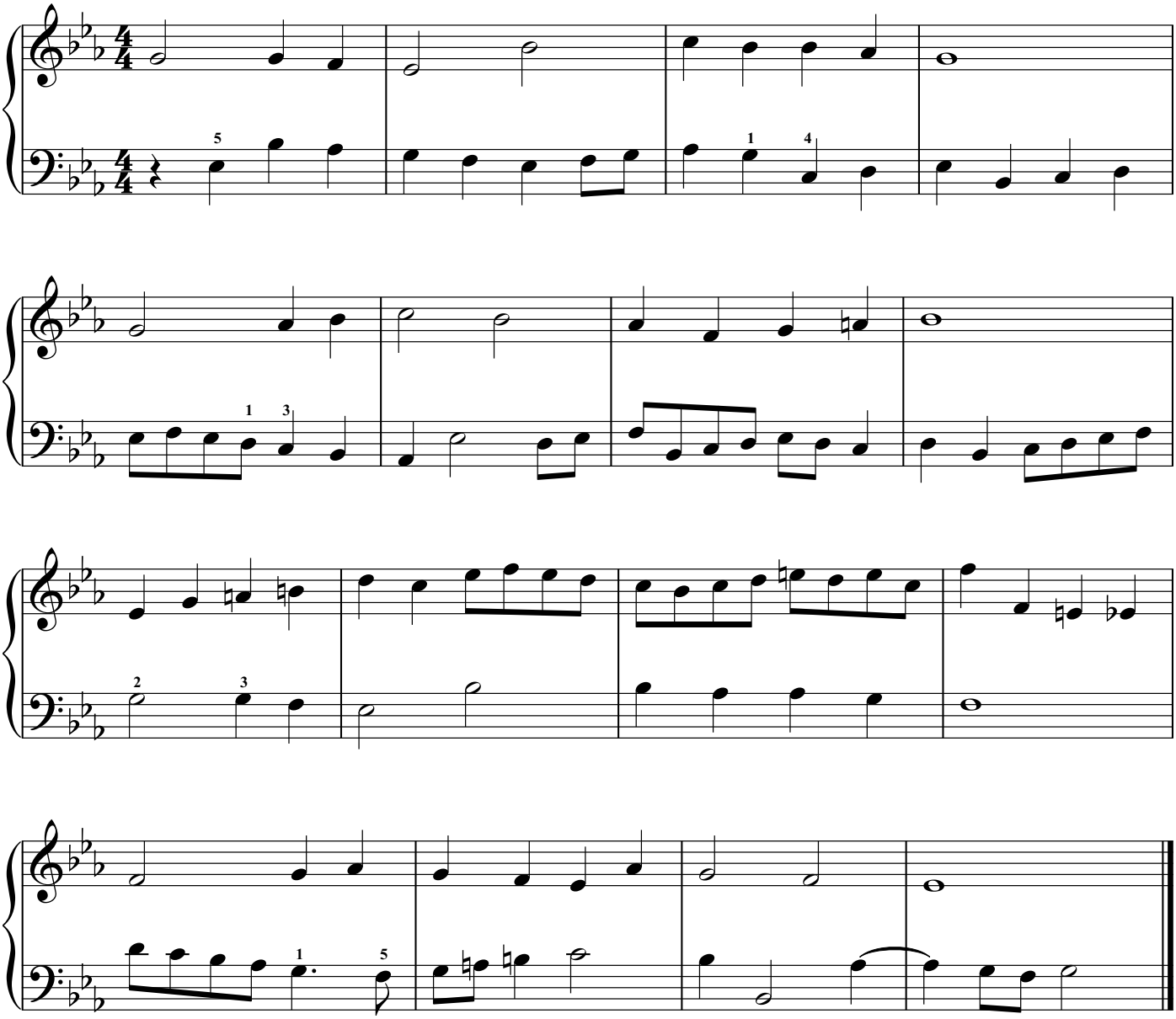

240. We Rejoice with the Lord

與 主 同 樂

[3 verses] Unknown

♩ = 112

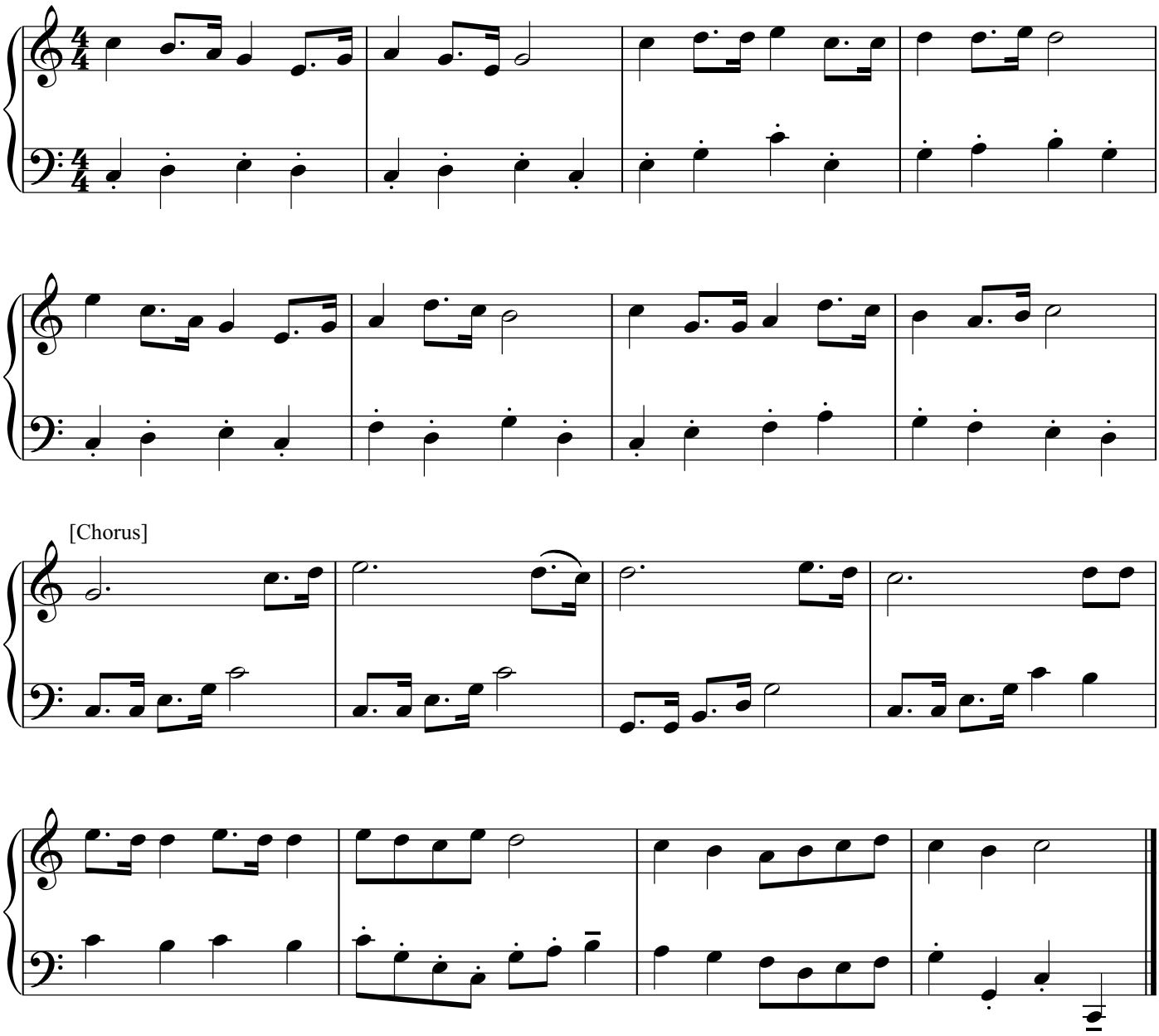

241. The King of My Life

我 生 命 的 君 王

[3 verses]

Freeman Lewis

♩ = 132

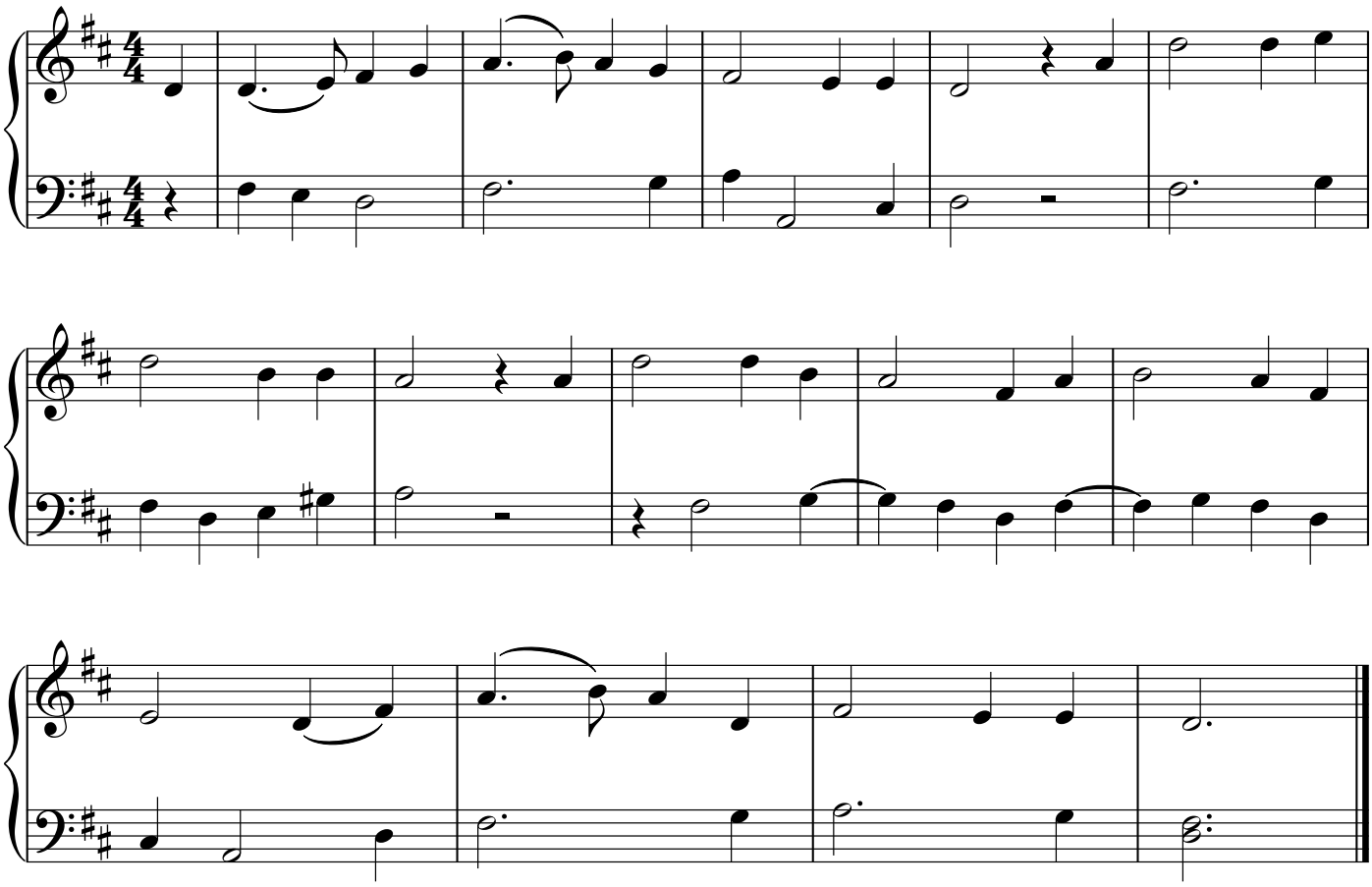

242. Let Him In

主 在 門 外 等 候

[3 verses]

Edwin O. Excell

♩ = 104

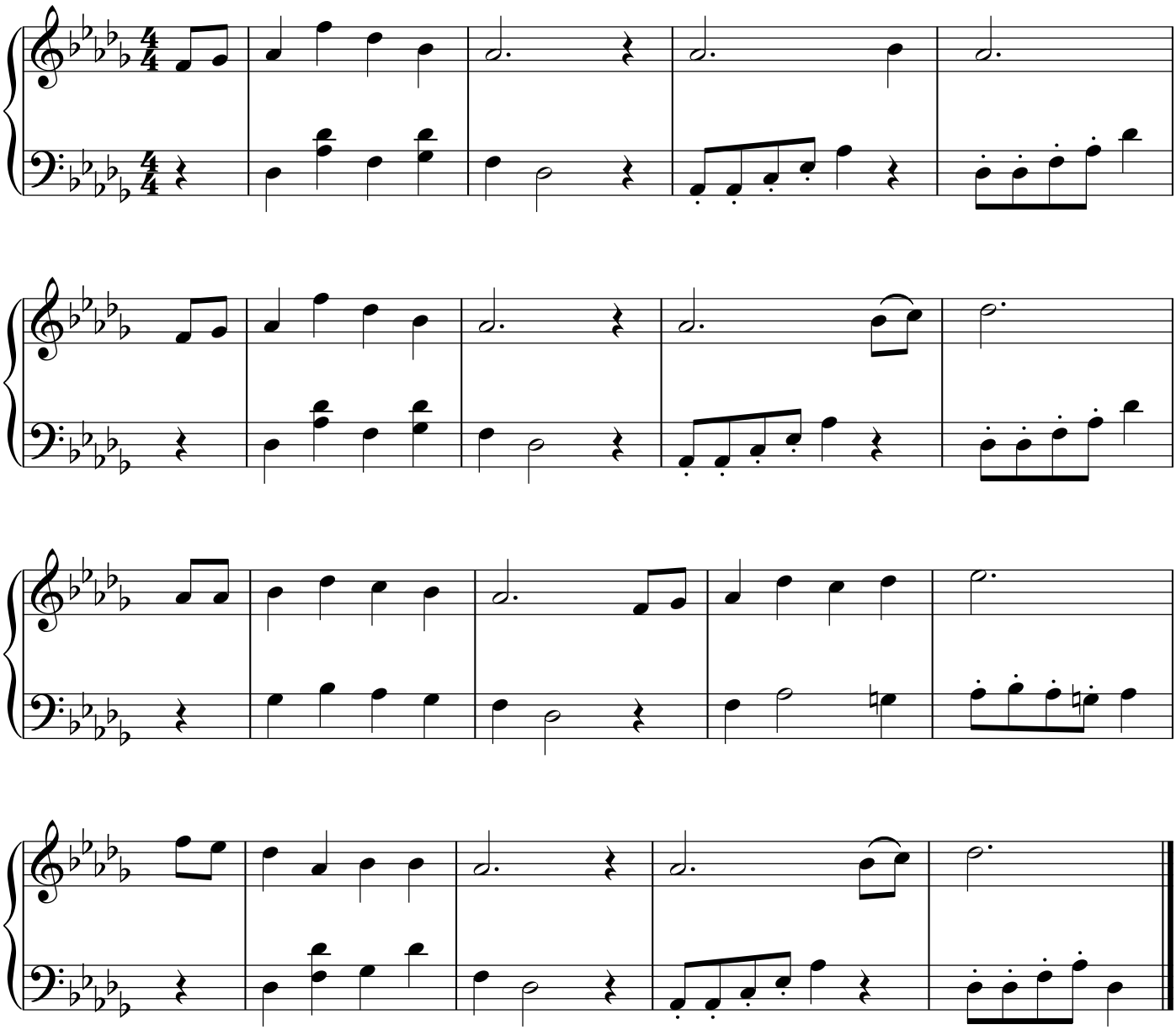

243. I Am Thine, O Lord

引 我 更 親 近

[4 verses]

William H. Doane

♩ = 112

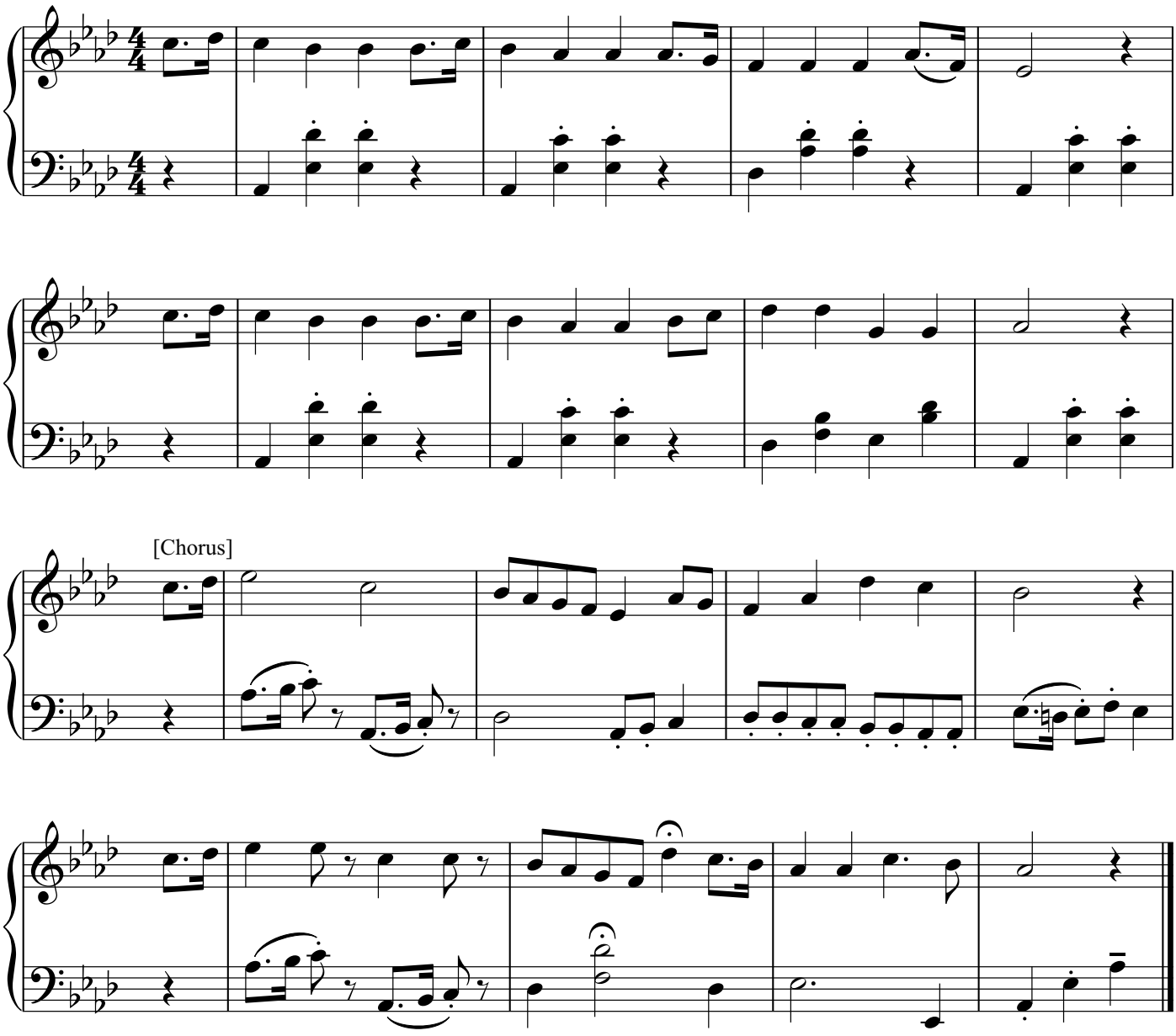

244. O to Be Like Thee

主，我 願 像 祢！

[2 verses] William J. Kirkpatrick

♩. = 56

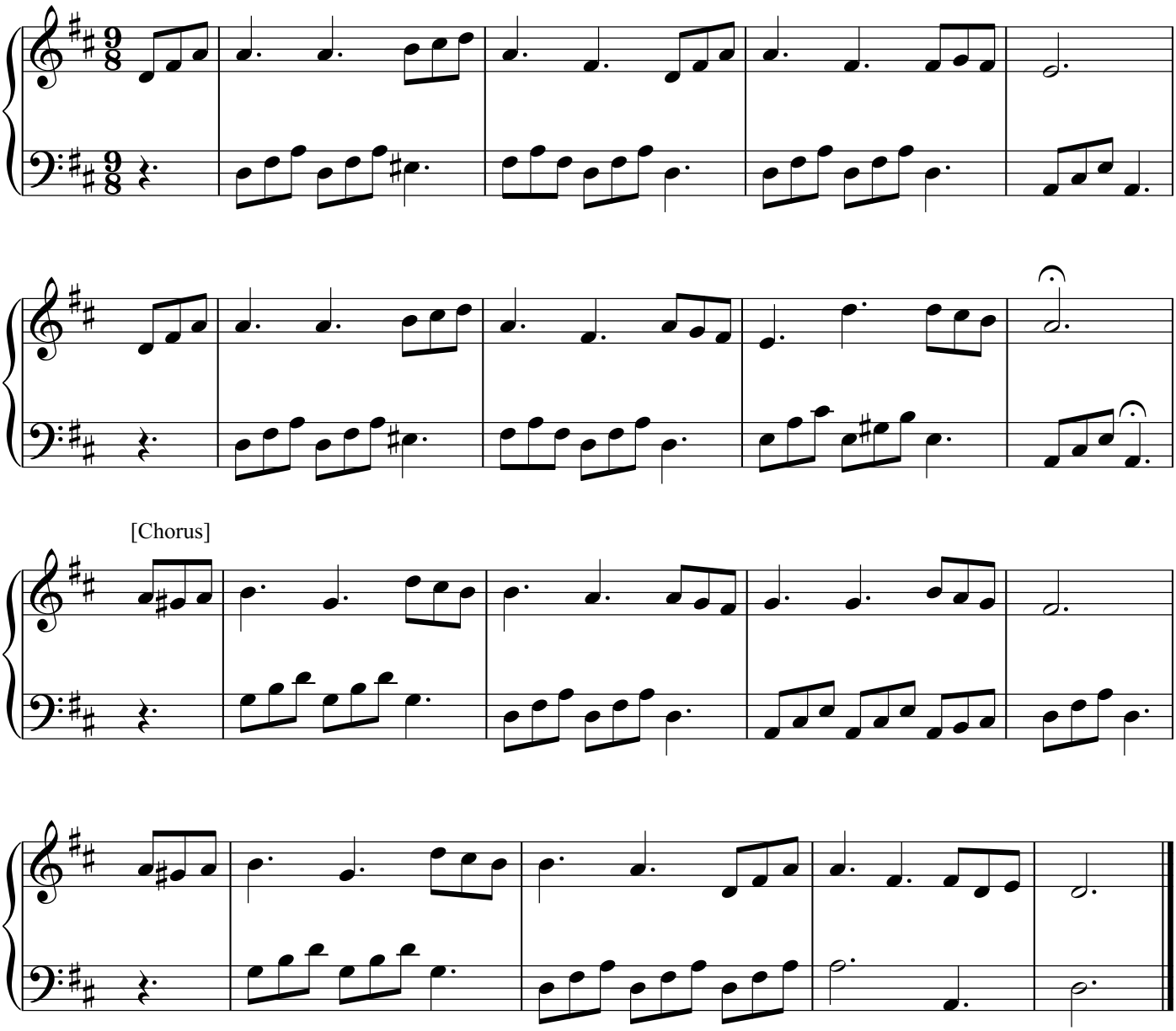

245. Softly Now the Light of Day

求 主 密 相 契

[4 verses]

Unknown

♩ = 84

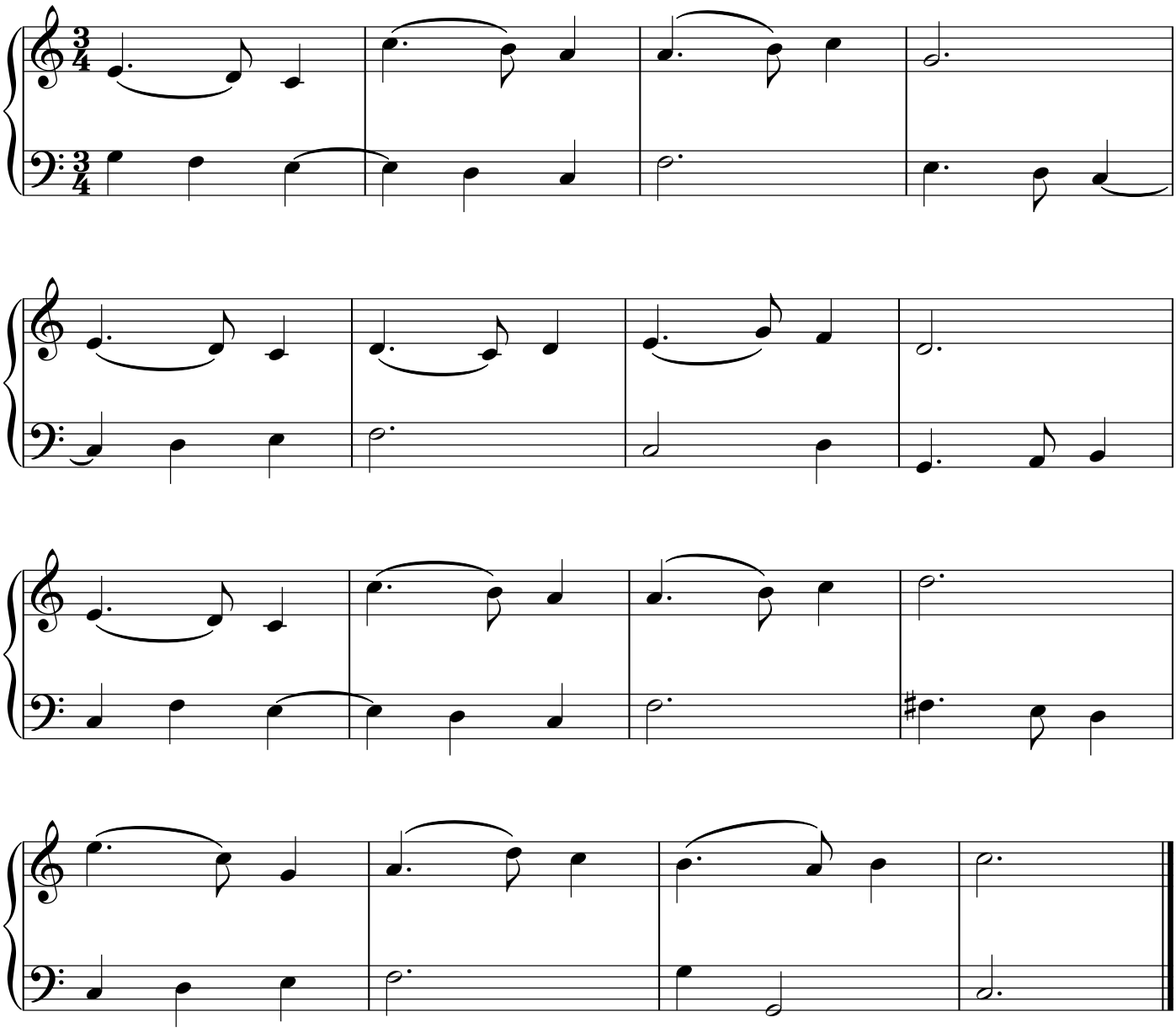

246. Pray Earnestly for the Holy Spirit

懇 求 聖 靈

[5 verses] Unknown

♩ = 80

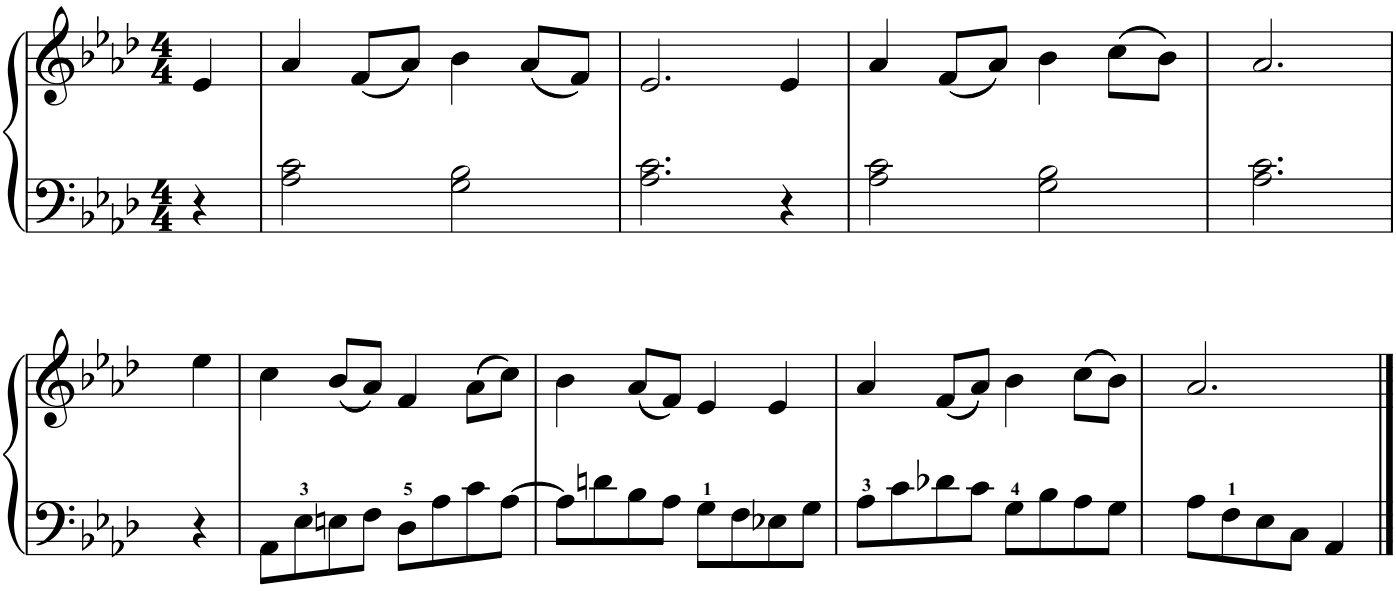

247. Pentecostal Power

聖 靈 權 能

[4 verses] Unknown

♩ = 112

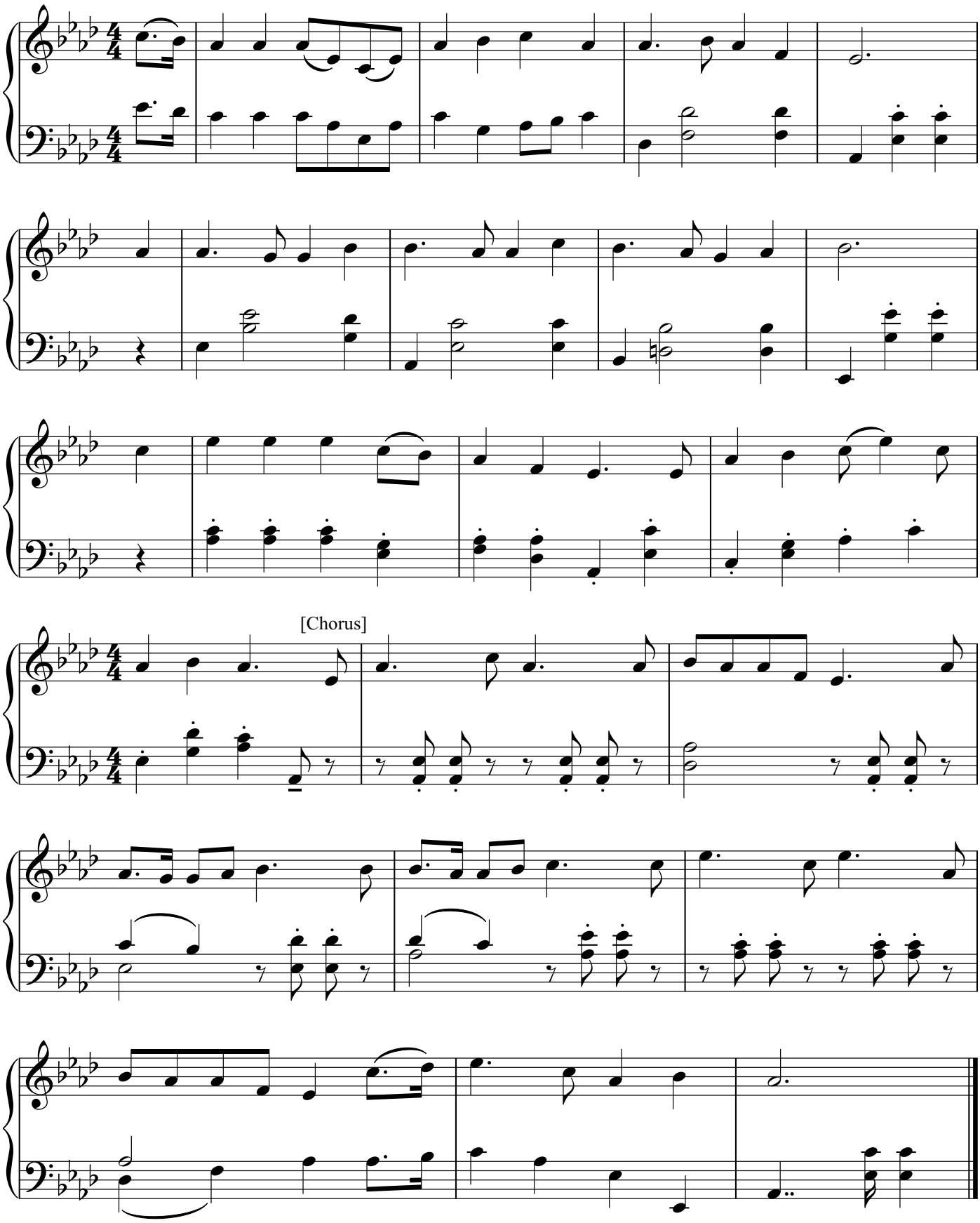

248. O Spirit Divine

我 要 求 聖 靈

[4 verses]

John J. Husband

♩ = 100

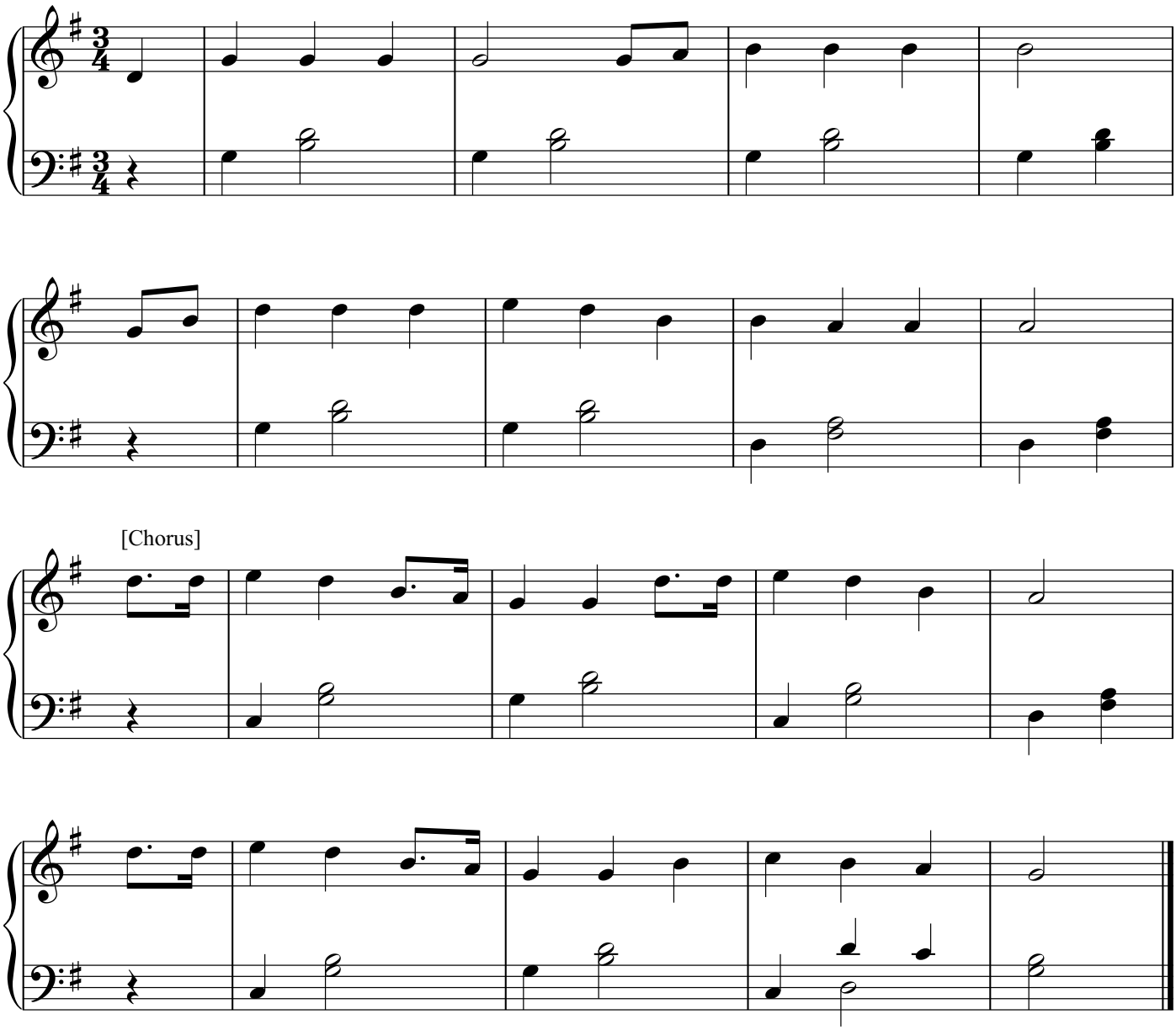

249. They Were in an Upper Chamber

靈 洗 各 人

[3 verses]

Charles D. Tillman

♩ = 100

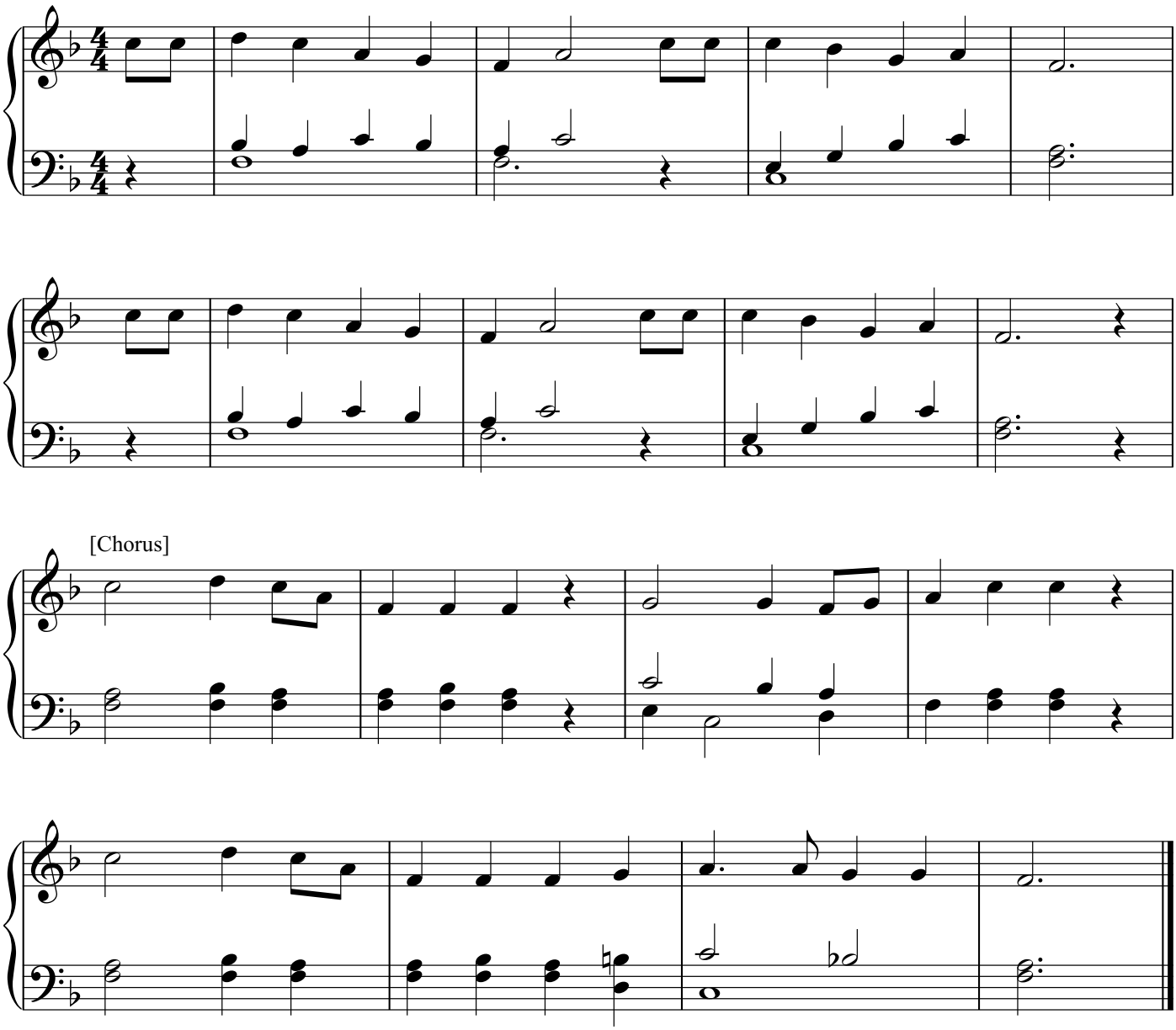

[Chorus]

250. Renew Us with Thy Strength

從 新 得 力

[4 verses]

William B. Bradbury

♩ = 104

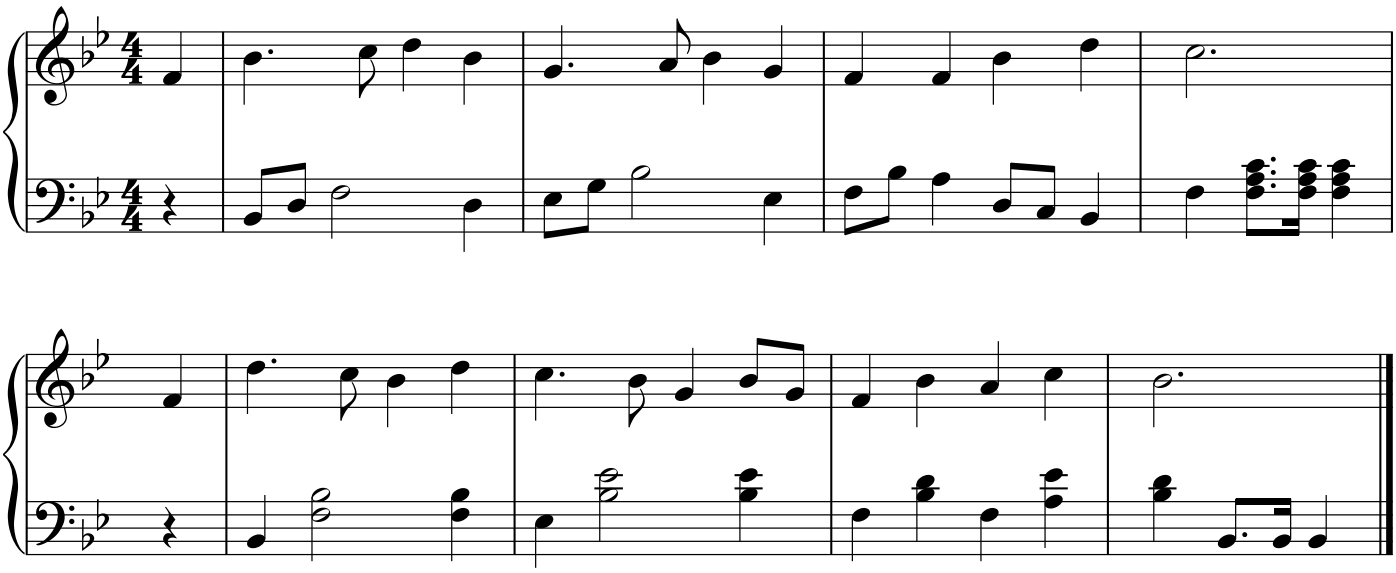

251. Baptism of the Holy Spirit

聖 靈 的 洗

[2 verses]

Franz J. Haydn

♩ = 100

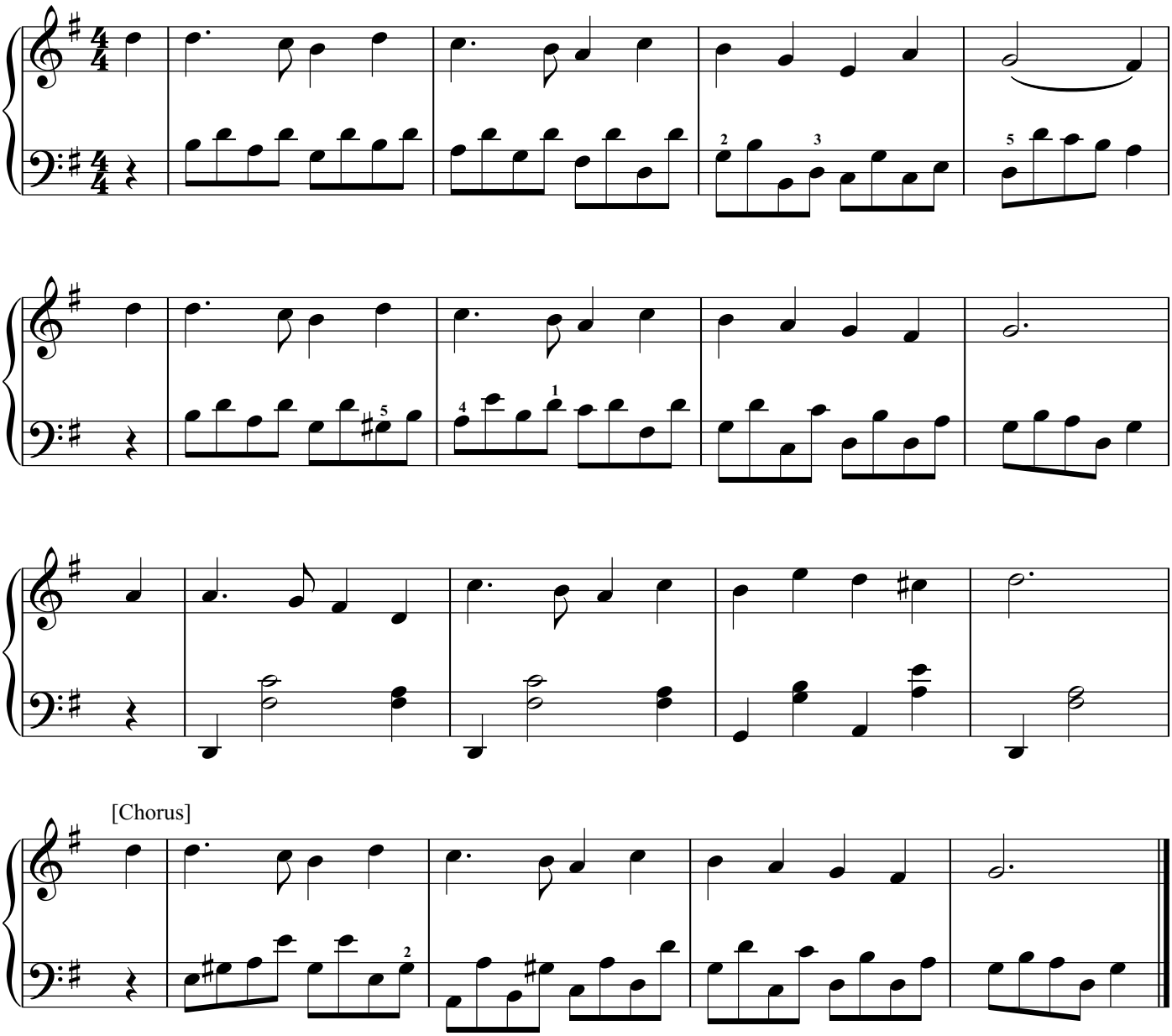

[Chorus]

252. Pour Down on Me, Holy Spirit

渴 慕 聖 靈 充 滿

[4 verses]

Unknown

♩ = 112

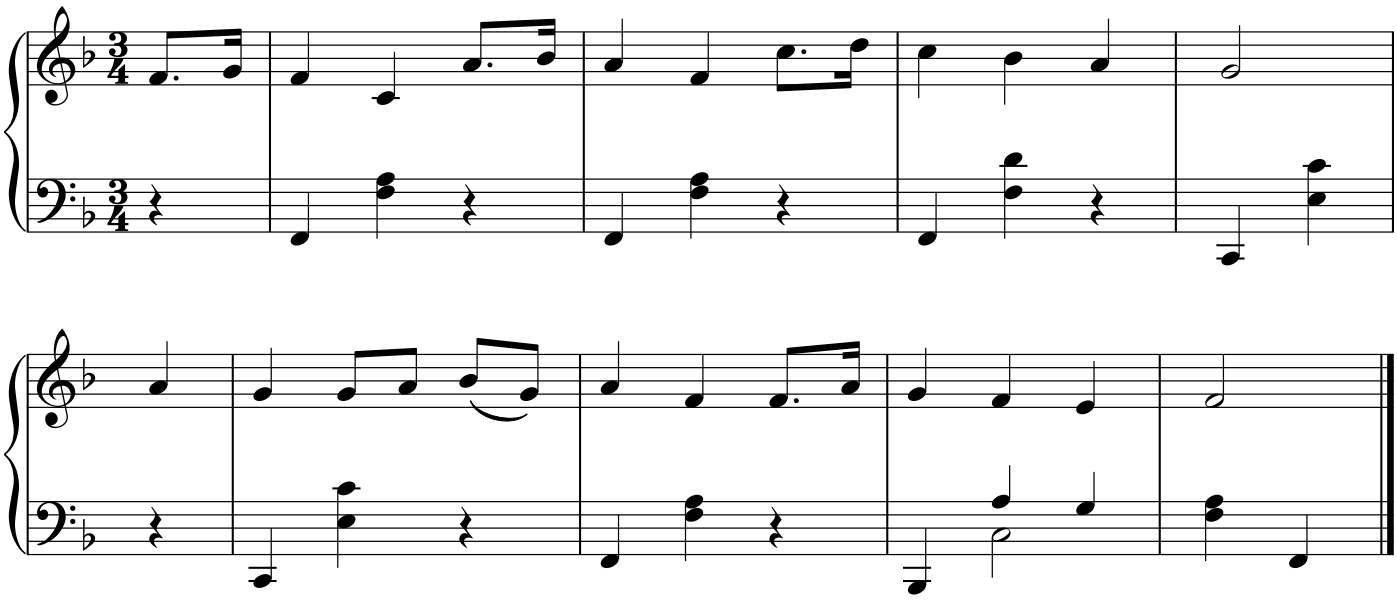

253. He Is Here

聖 靈 已 來

[3 verses] Unknown

♩ = 112

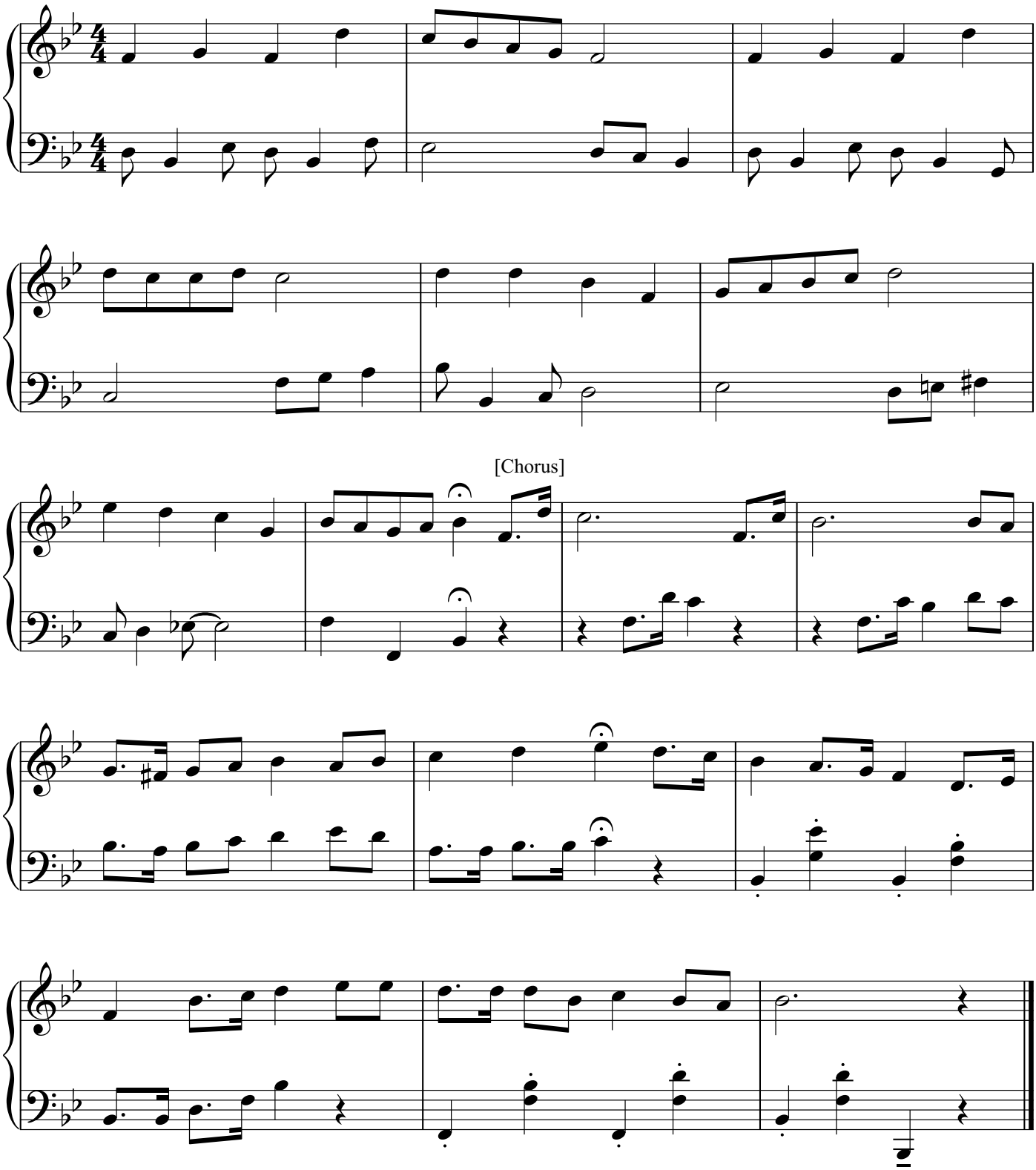

254. Precious Spiritual Tongues

方 言 寶 貴

[4 verses]

John B. Cramer

♩ = 96

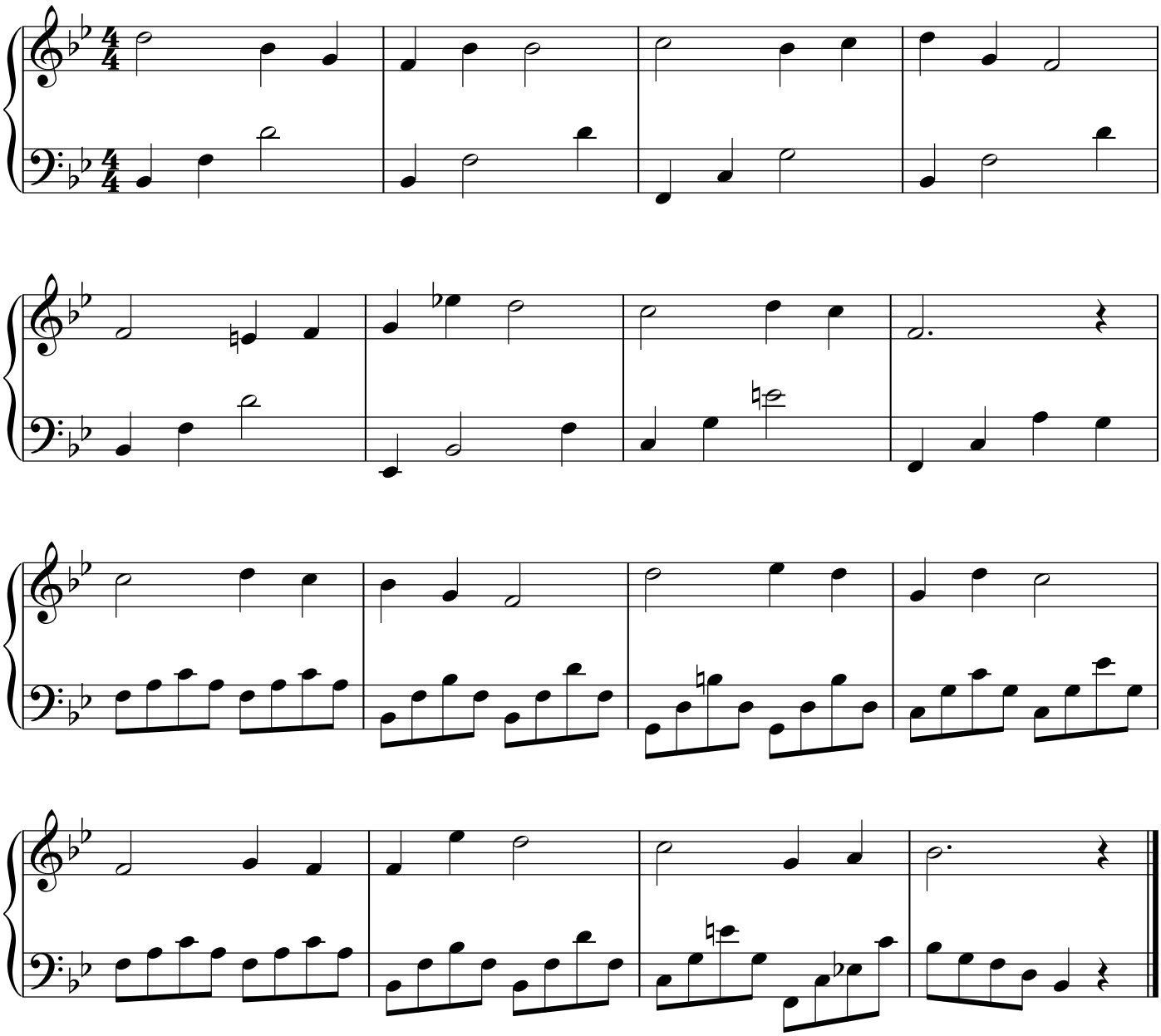

255. Saviour, Breathe an Evening Blessing

主 今 夜 賜 福

[4 verses]

George C. Stebbins

♩ = 72

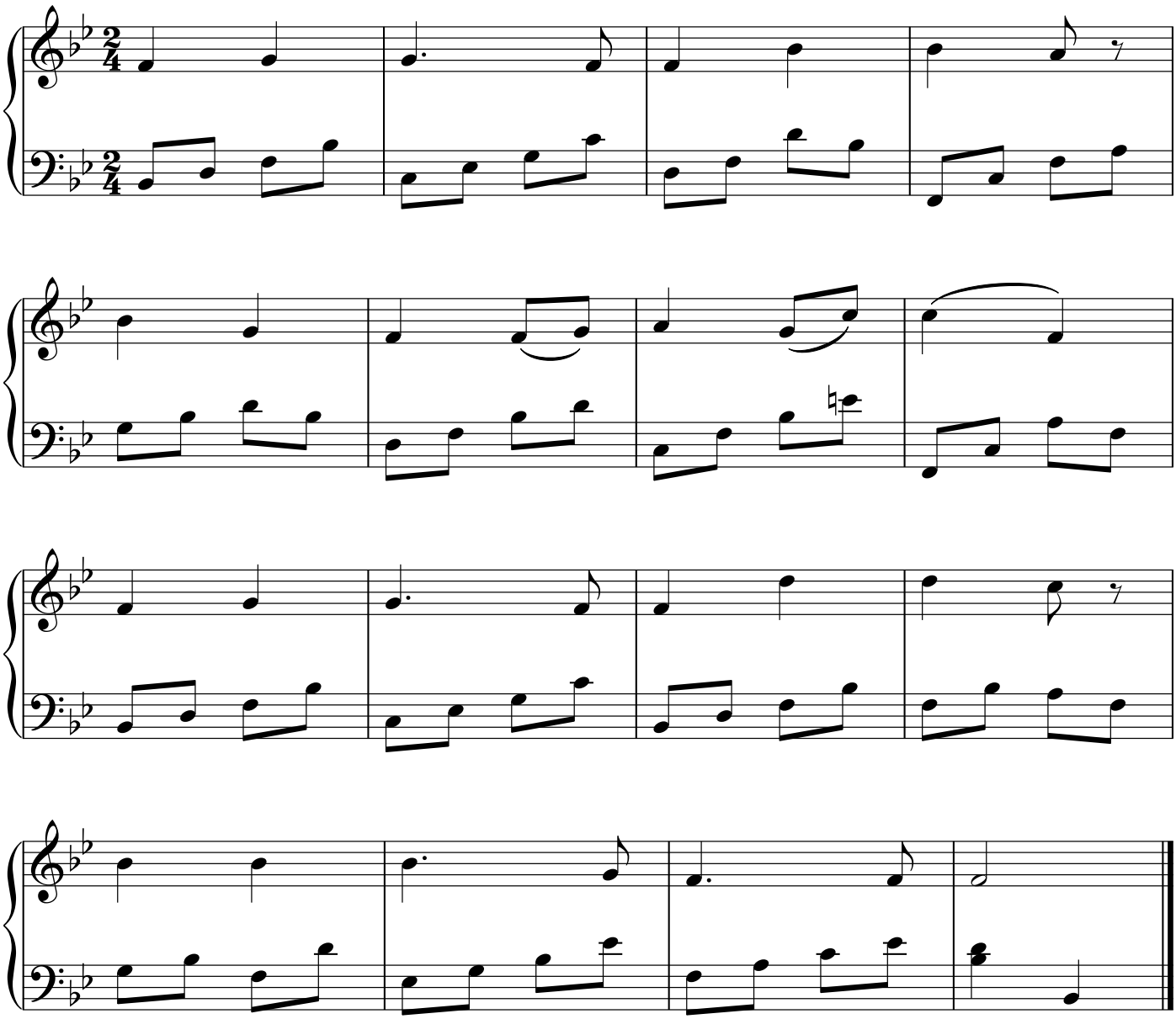

256. There Shall Be Showers of Blessing

恩 雨 大 降

[4 verses]

James McGranahan

♩. = 60

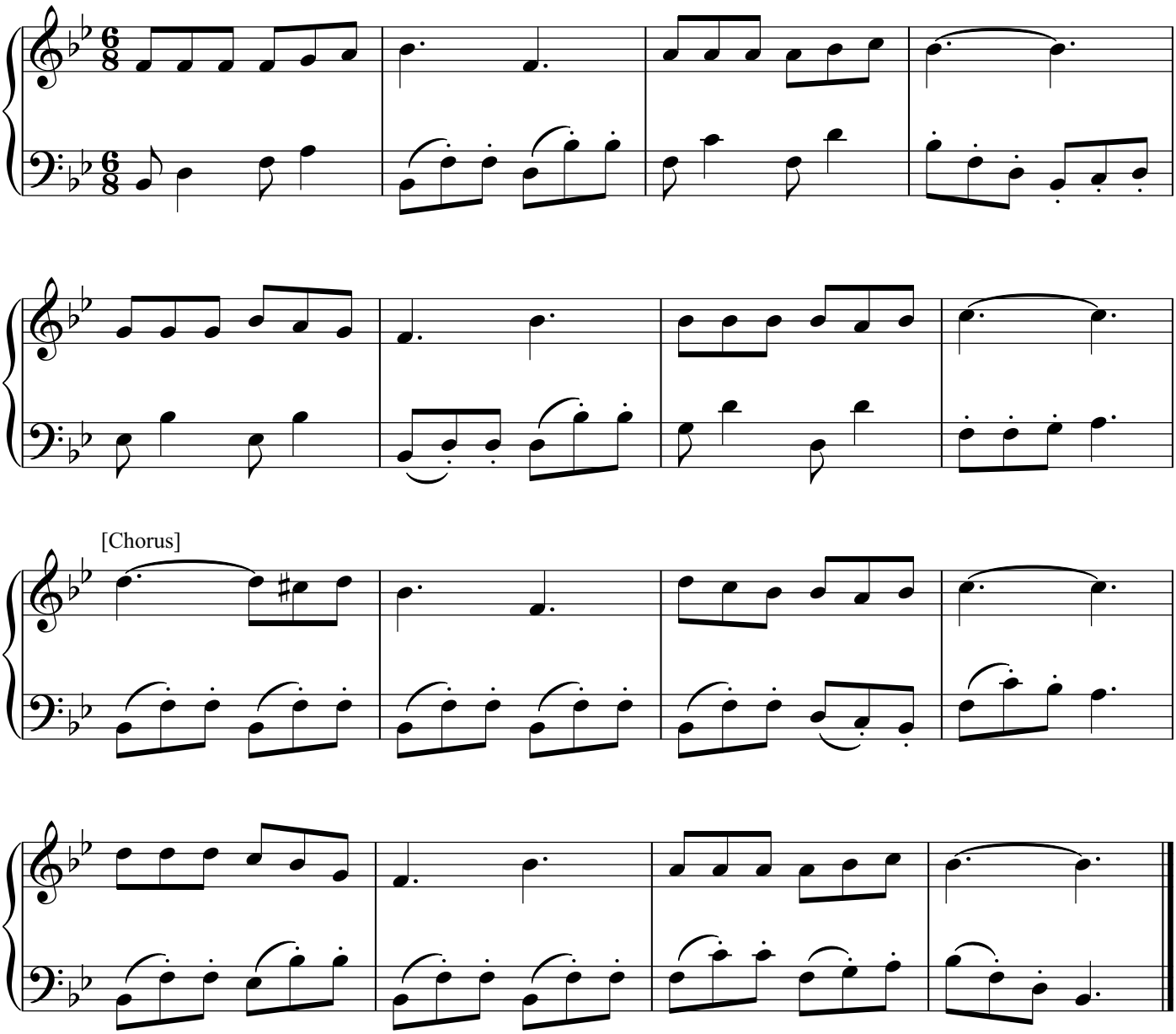

257. The Saviour Bids Thee Watch and Pray

儆 醒 祈 禱

[4 verses]

Thomas Hastings

♩ = 108

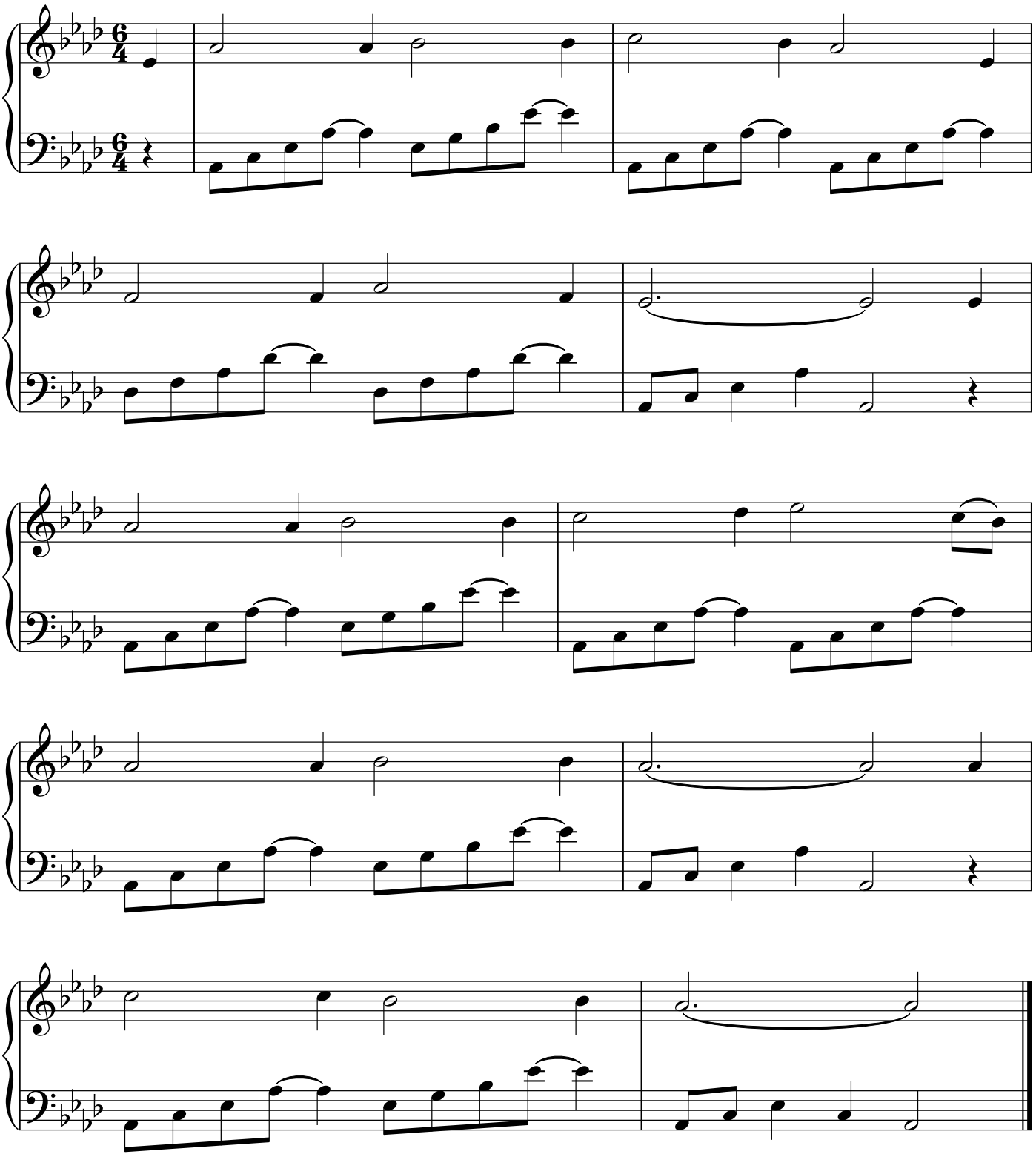

258. Fasting Prayer

禁 食 祈 禱

[3 verses]

Dmitri S. Bortniansky

♩ = 112

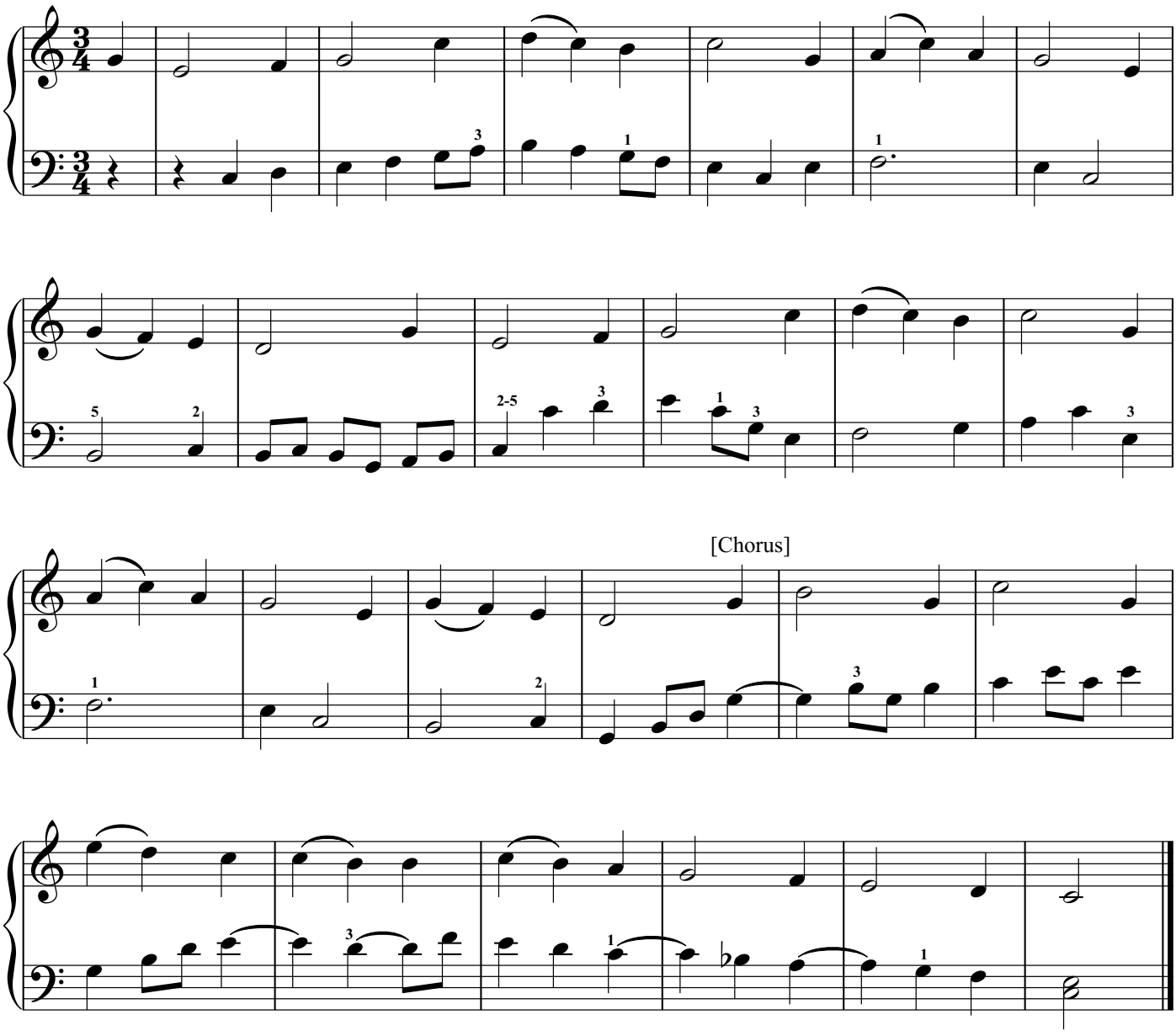

259. Sweet Hour of Prayer

恆 切 禱 告

[3 verses]

William B Bradbury

♩. = 40

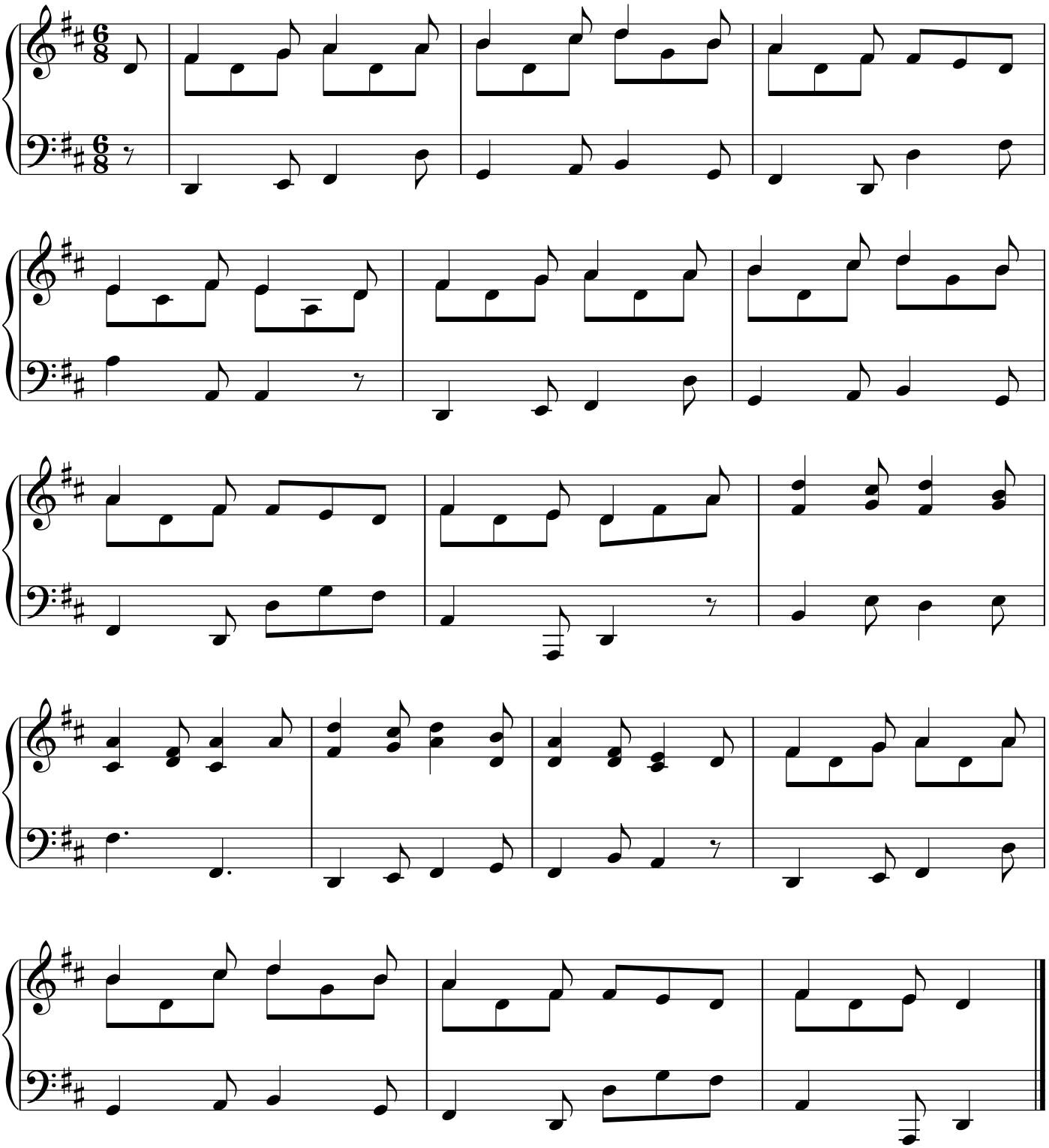

260. Praise Him in the Morning

清 晨 颂 主

[3 verses]

Unknown

♩ = 88

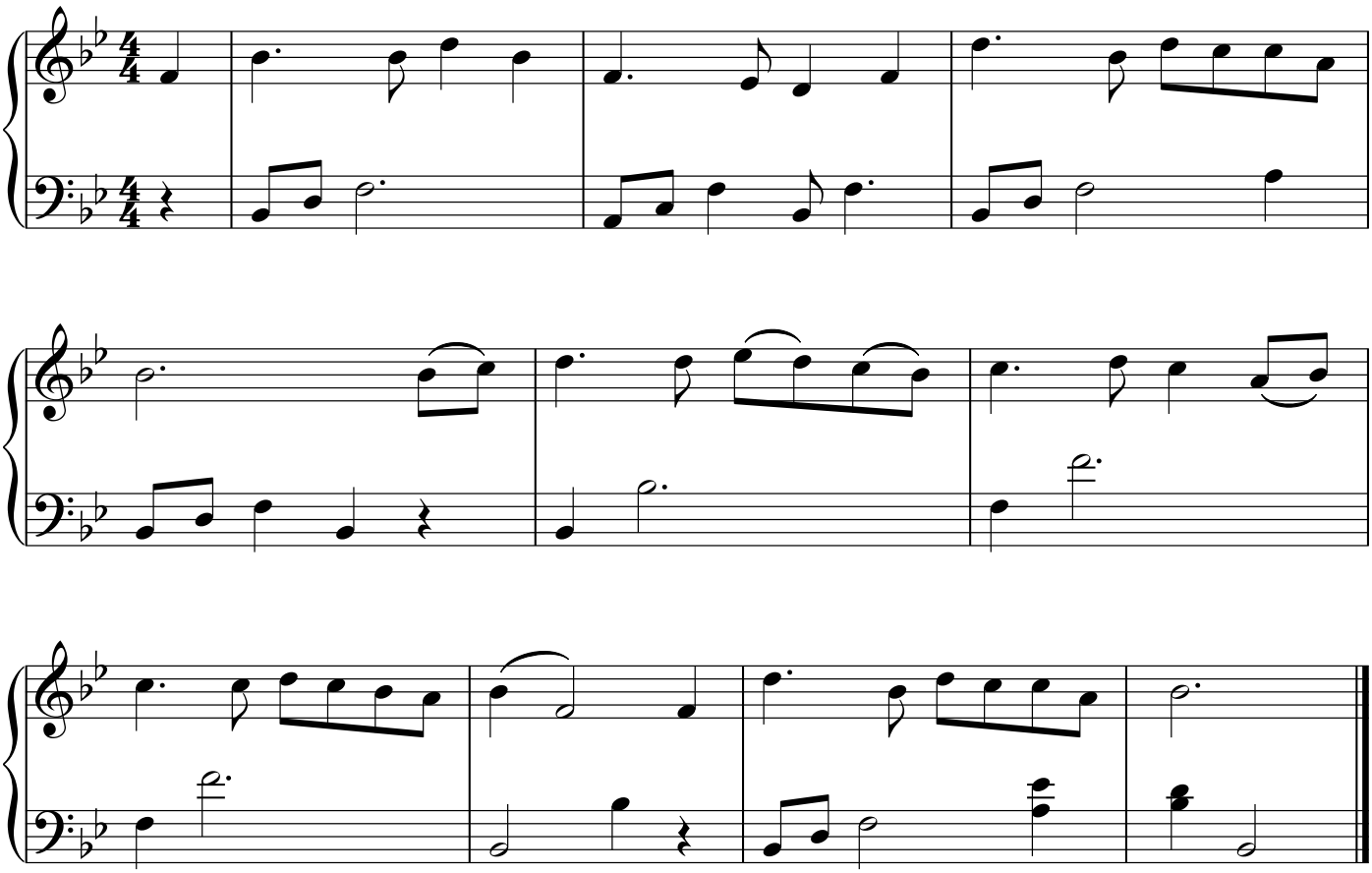

261. Thanksgiving Evening Prayer

晚 禱 感 恩

[3 verses]

Hugh Wilson

♩ = 96

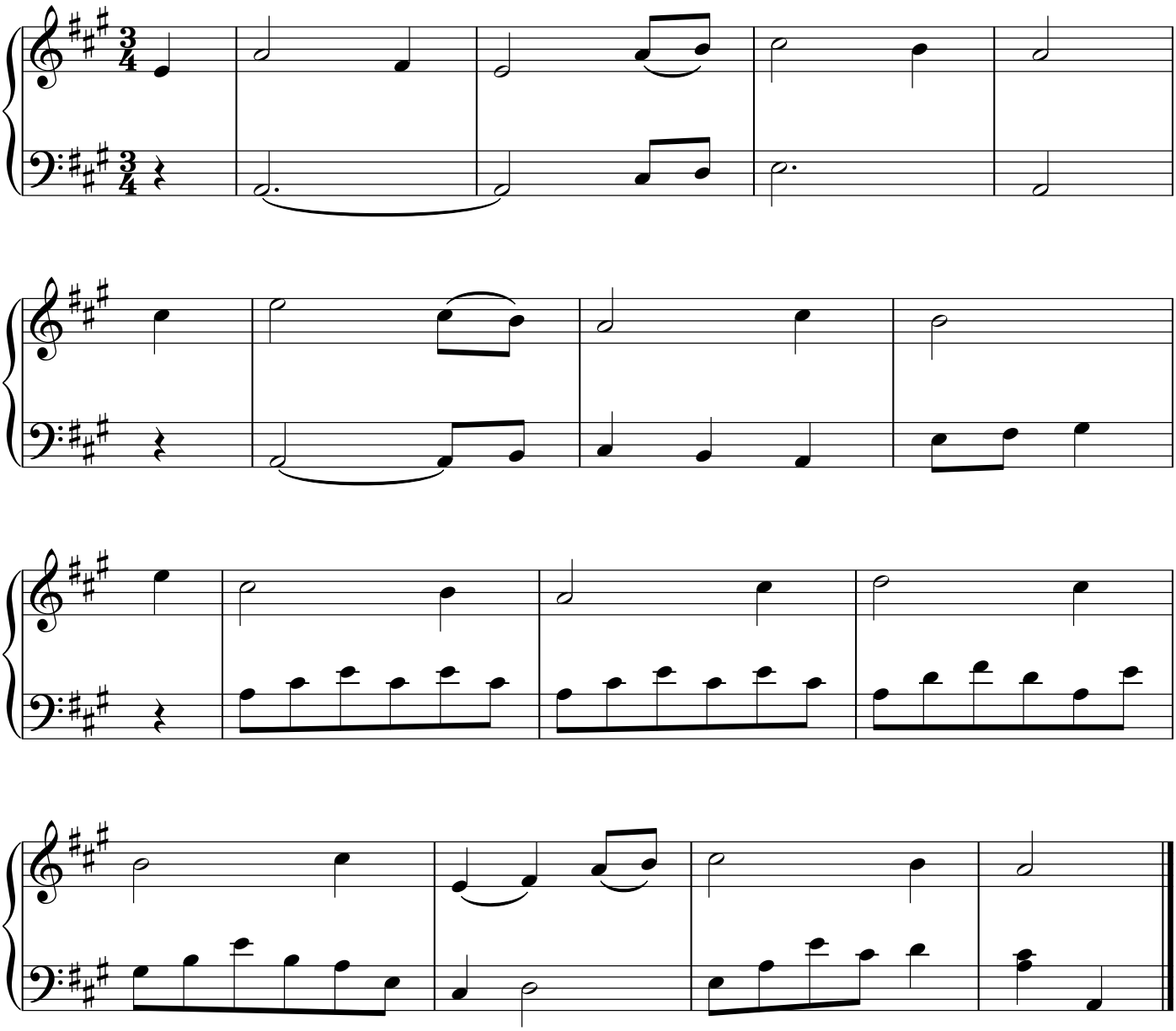

262. Fellowship with God

與 神 靈 交

[4 verses]

Ludwig Spohr

♩. = 42

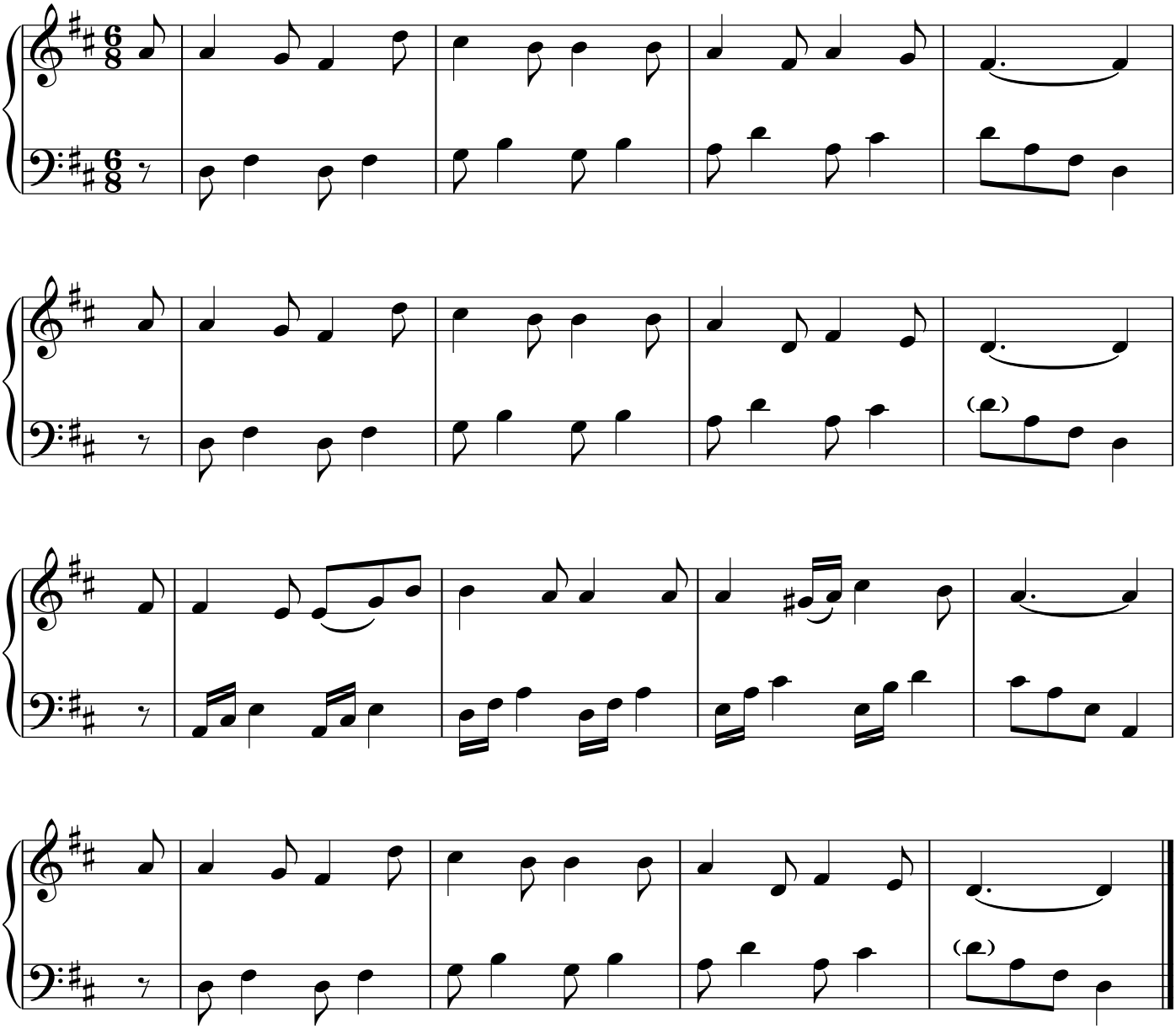

263. What a Friend We Have in Jesus

耶 穌 恩 友

[3 verses]

Charles C. Converse

♩ = 84

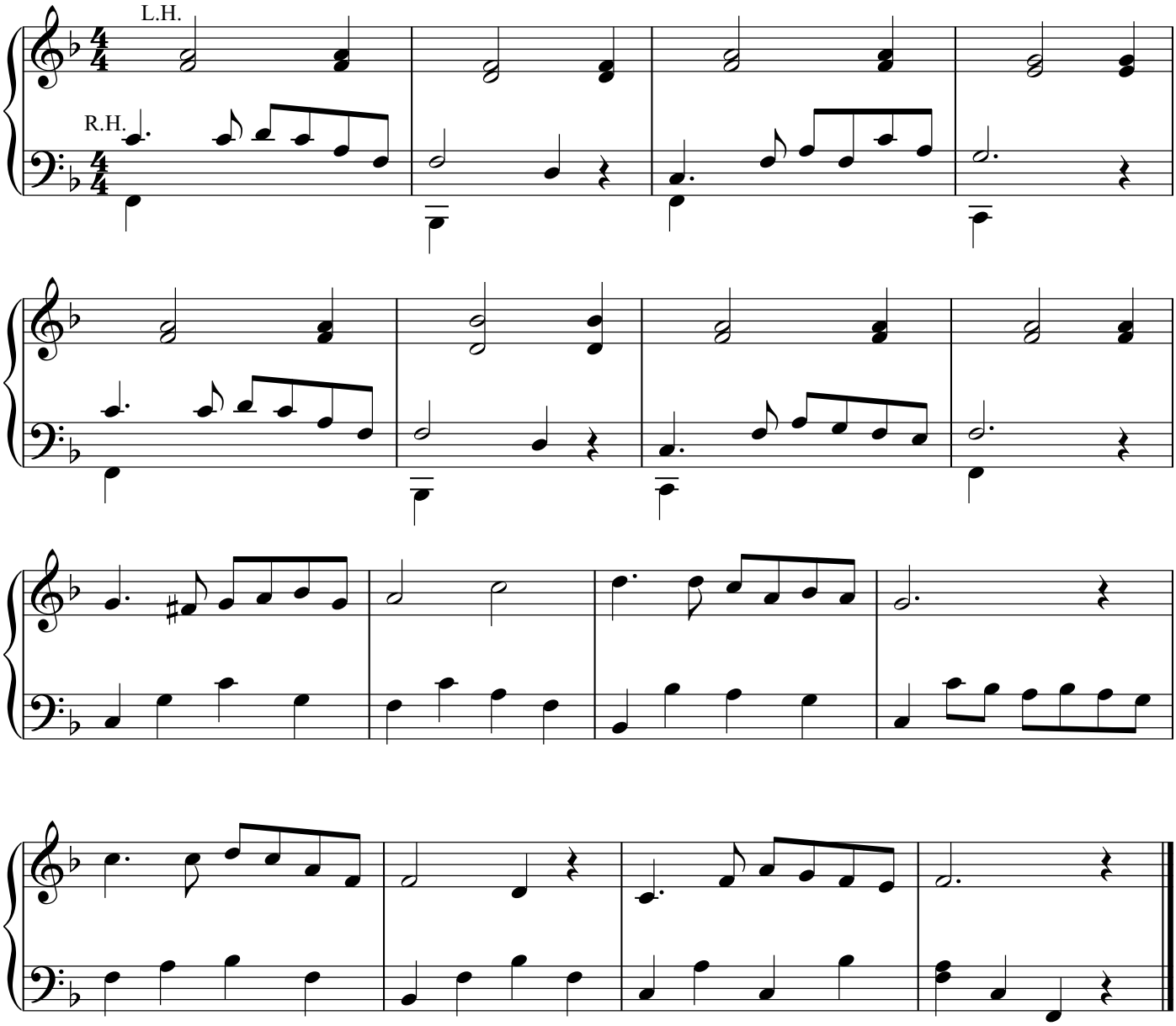

264. Pass Me Not, O Gentle Saviour

求 主 垂 憐

[4 verses]

William H. Doane

♩ = 84

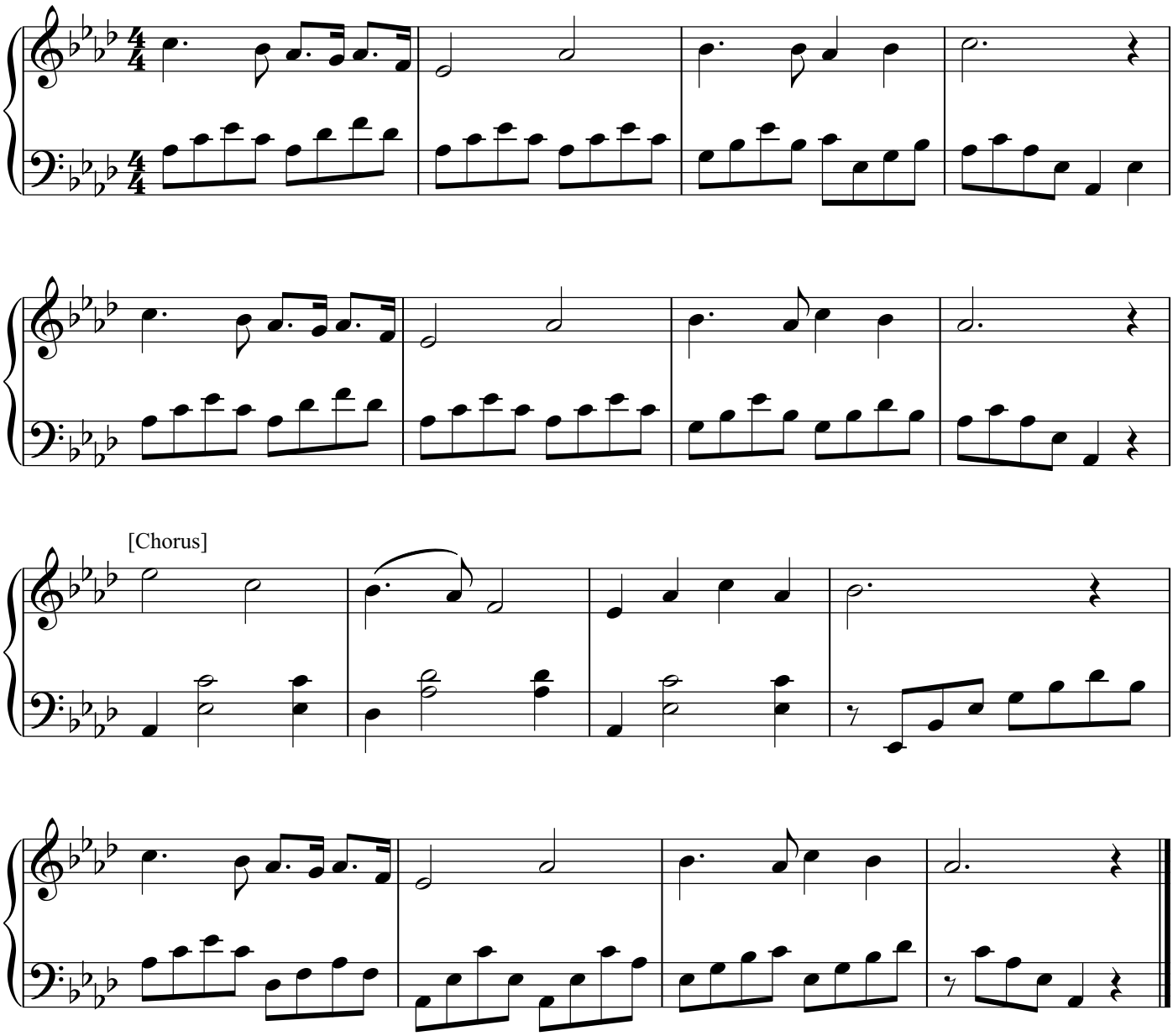

265. Tell It to Jesus

快 告 訴 耶 穌

[3 verses]

Edmund S. Lorenz

♩ = 104

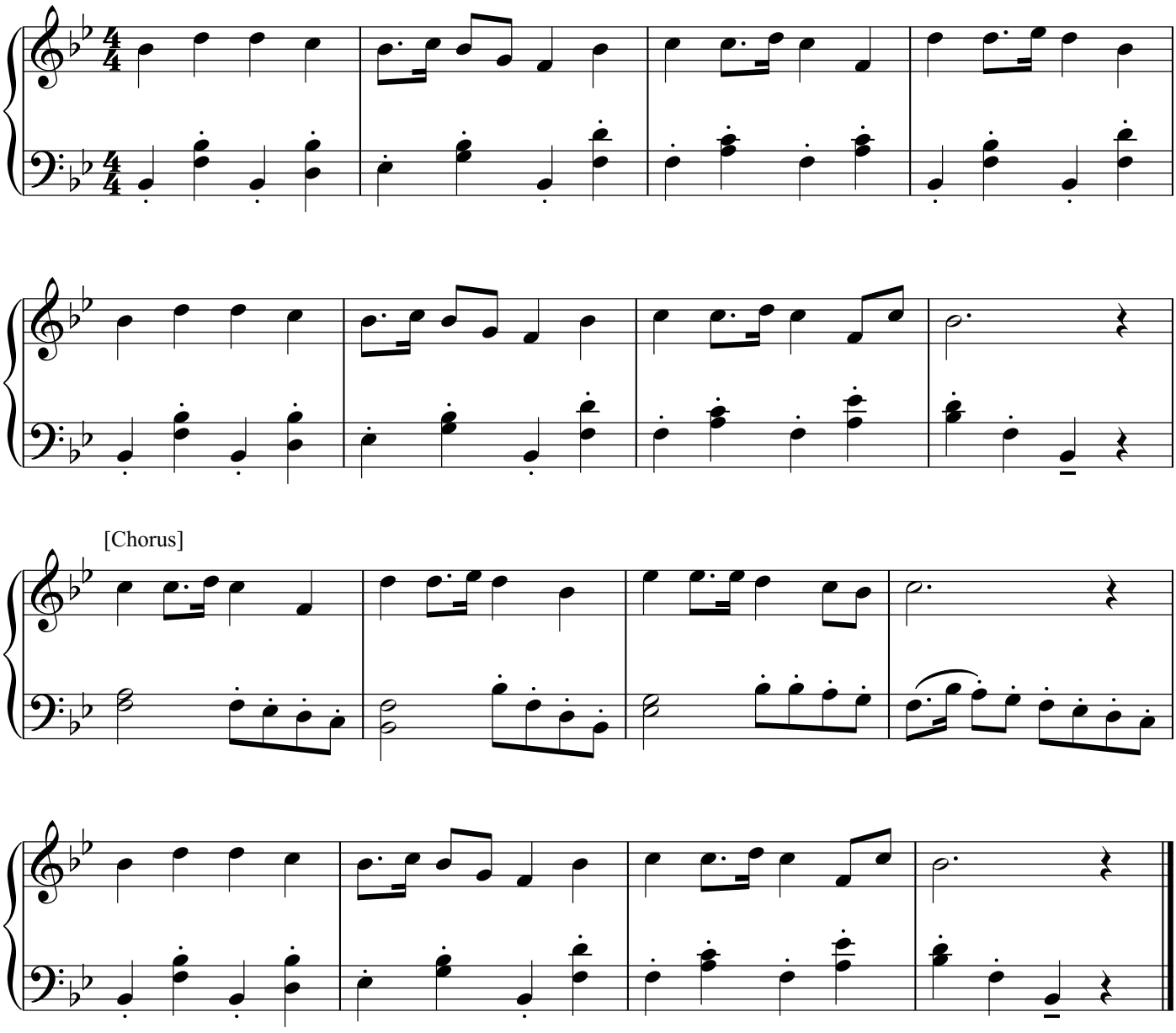

266. Spread the Gospel

傳 揚 福 音

[4 verses]

Francois H. Barthelemon

♩ = 92

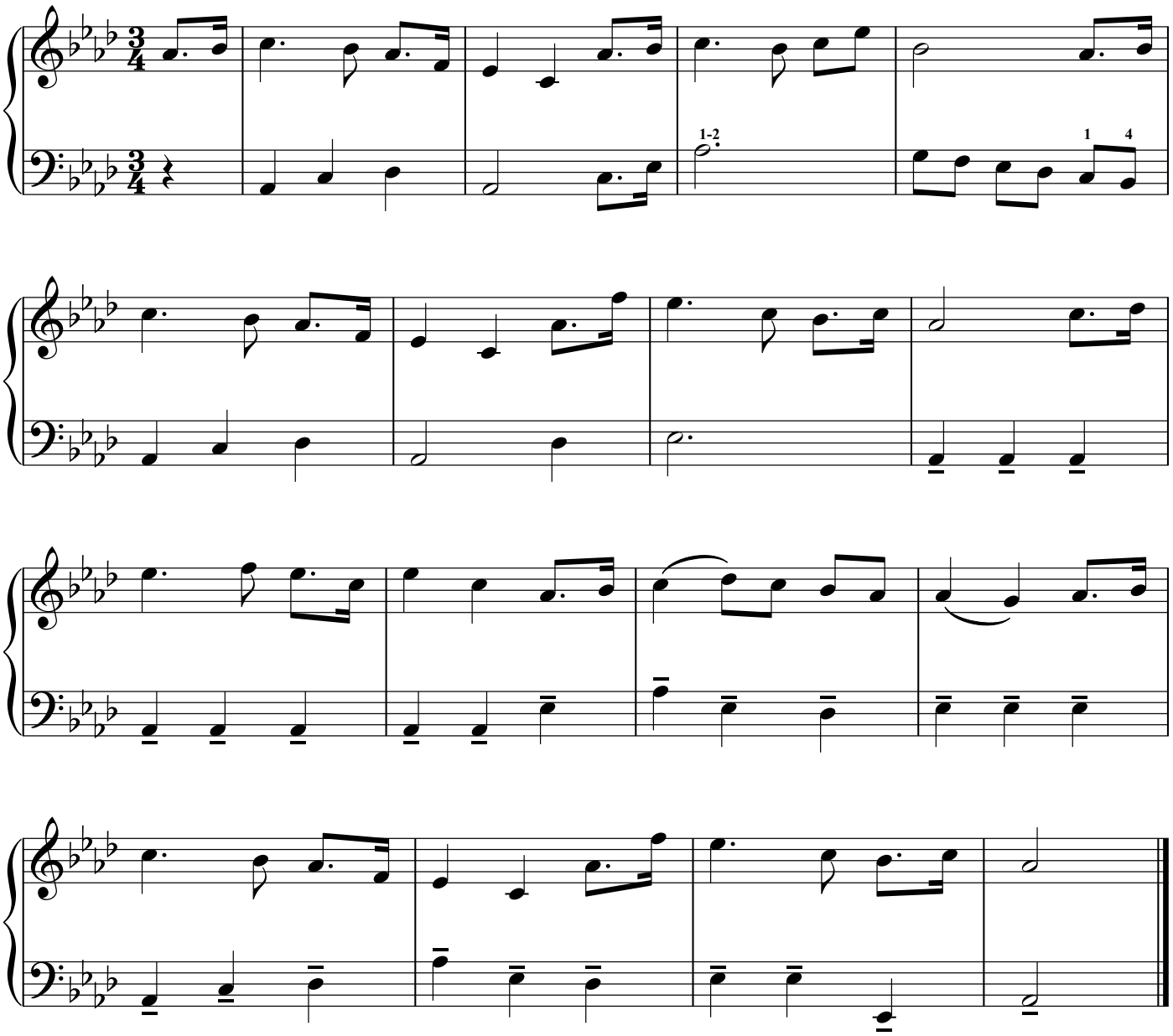

267. Hear My Lord's Calling

聽 主 差 遣

[3 verses]

Thomas Haweis

♩ = 100

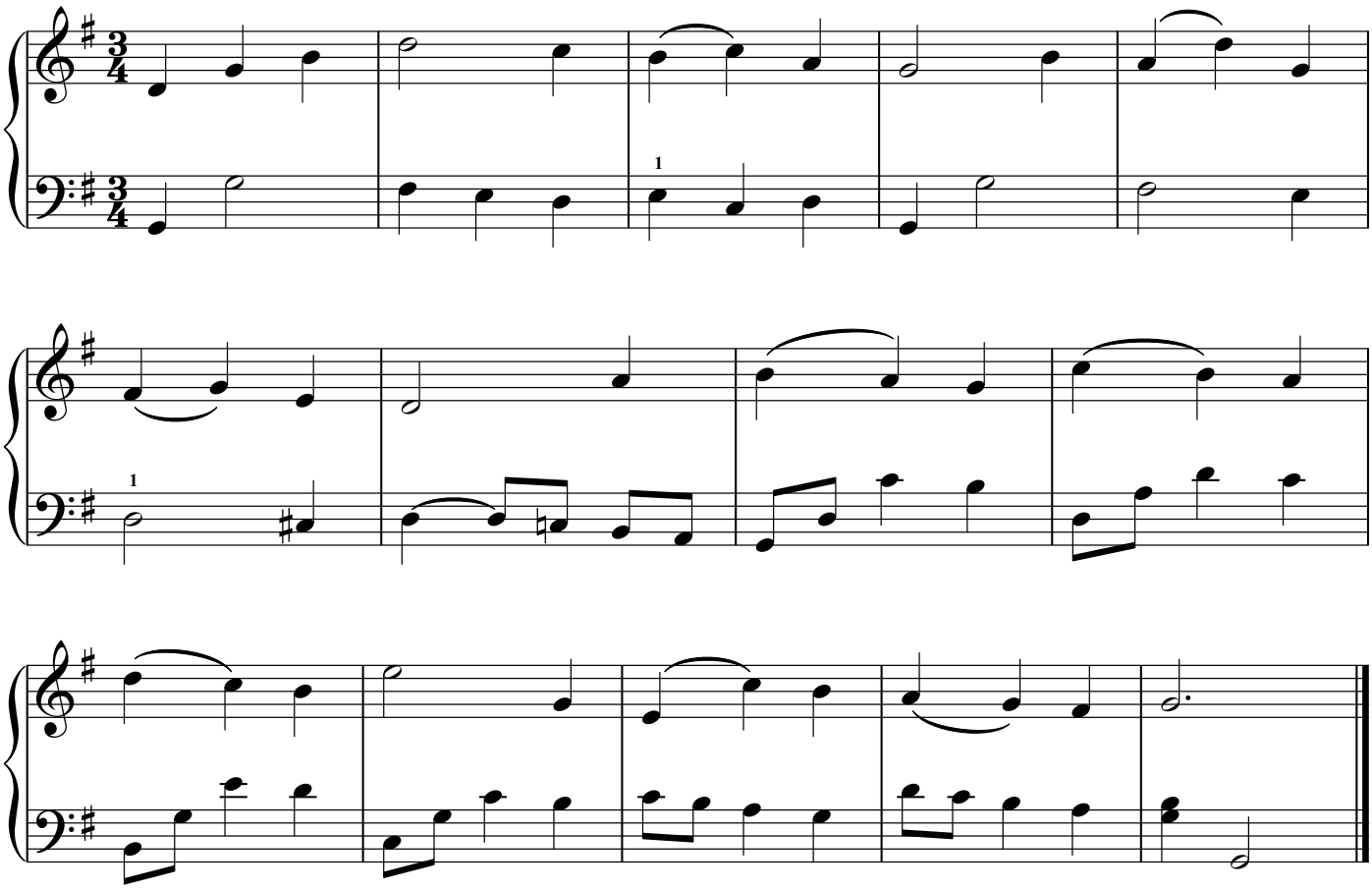

268. God Calling Yet

聽 從 主 呼 召

[3 verses]

Edwin O. Excell

♩ = 104

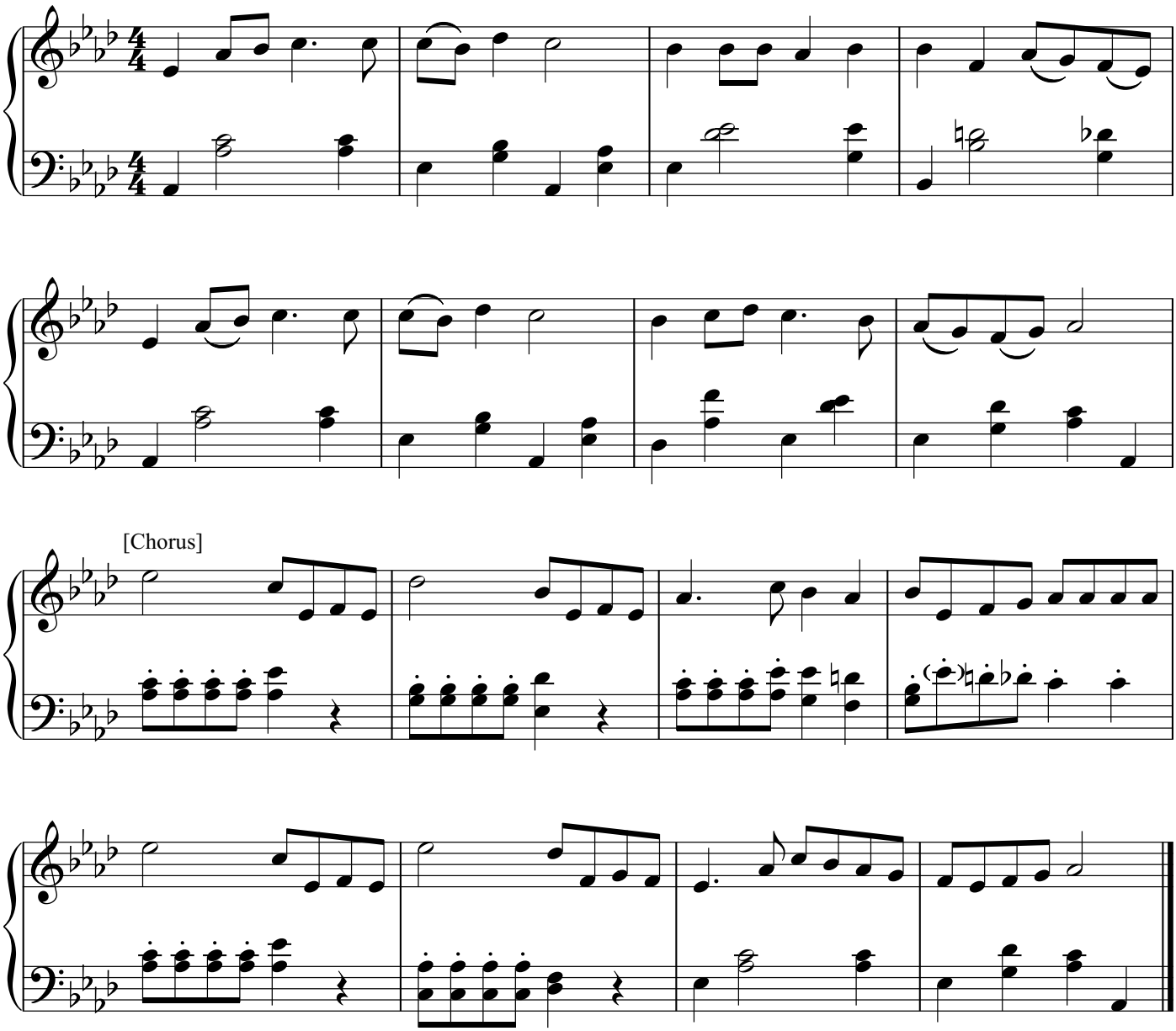

269. Hark, the Voice of Jesus Calling

聞 主 呼 召 我

[3 verses]

J. Langres

♩ = 100

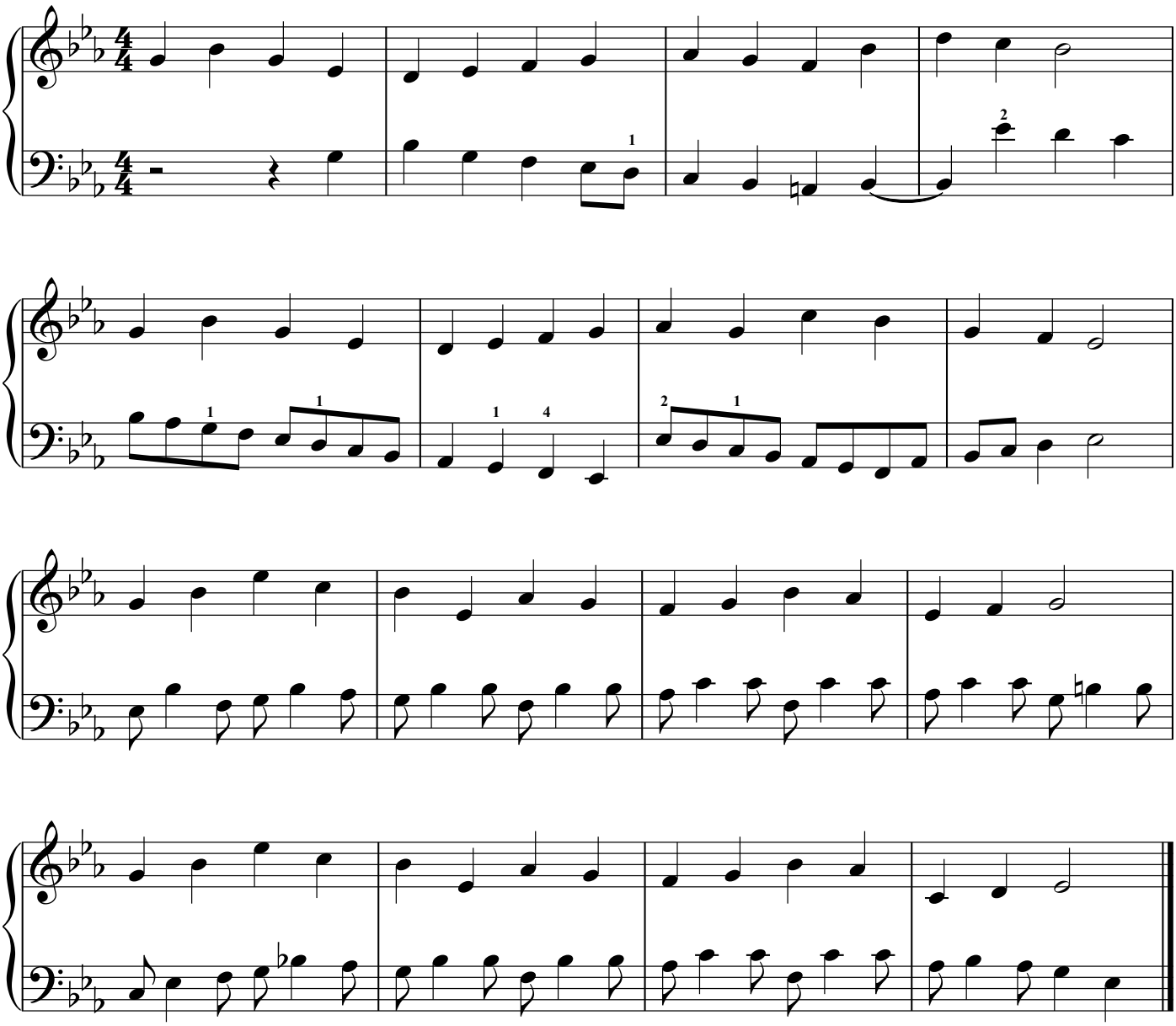

270. The Regions Beyond

到 遙 遠 地 方

[4 verses]

Margaret M. Simpson

♩ = 108

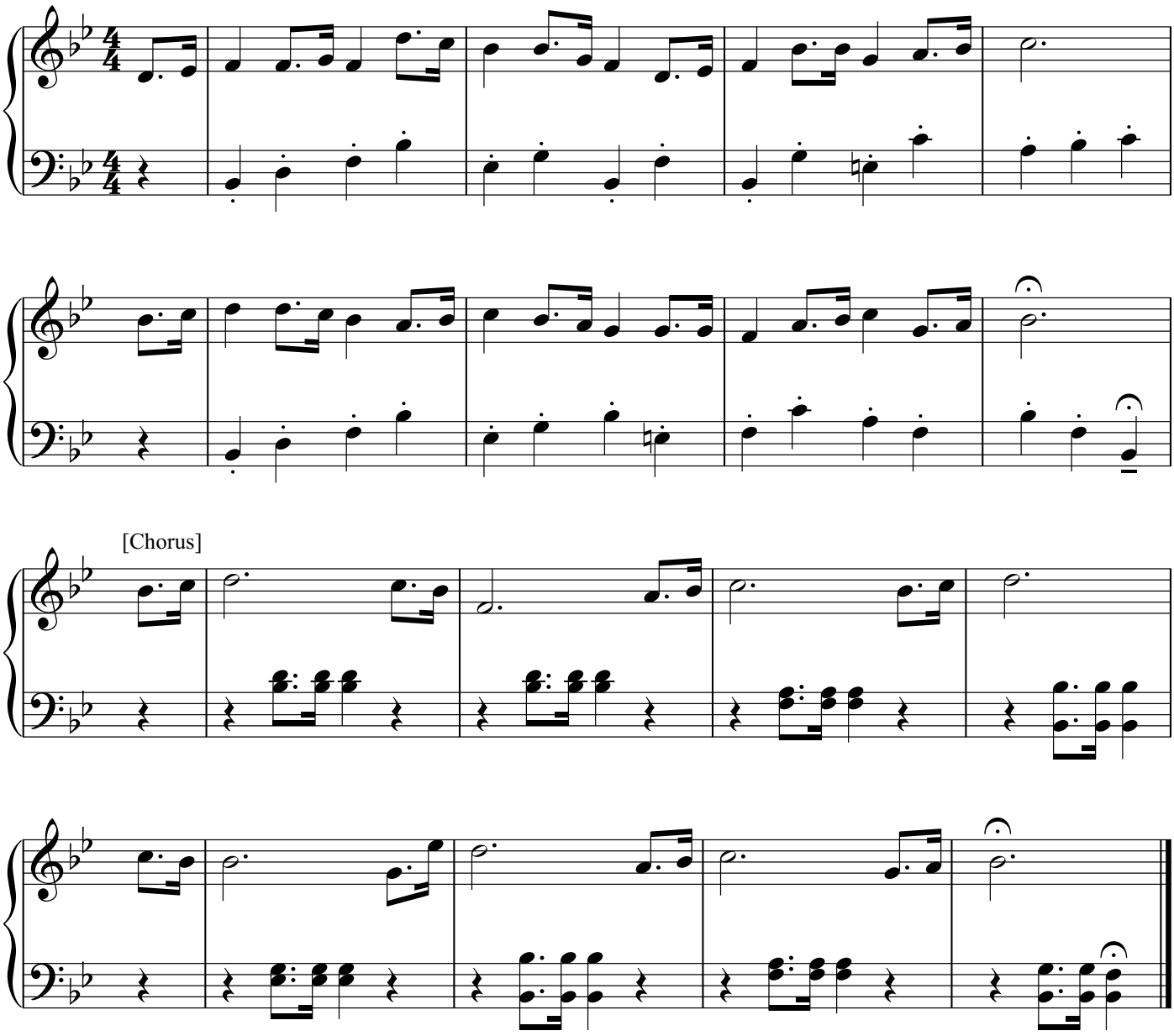

271. Never Be Afraid

不 要 懼 怕

William B. Bradbury

[4 verses]

♩ = 80

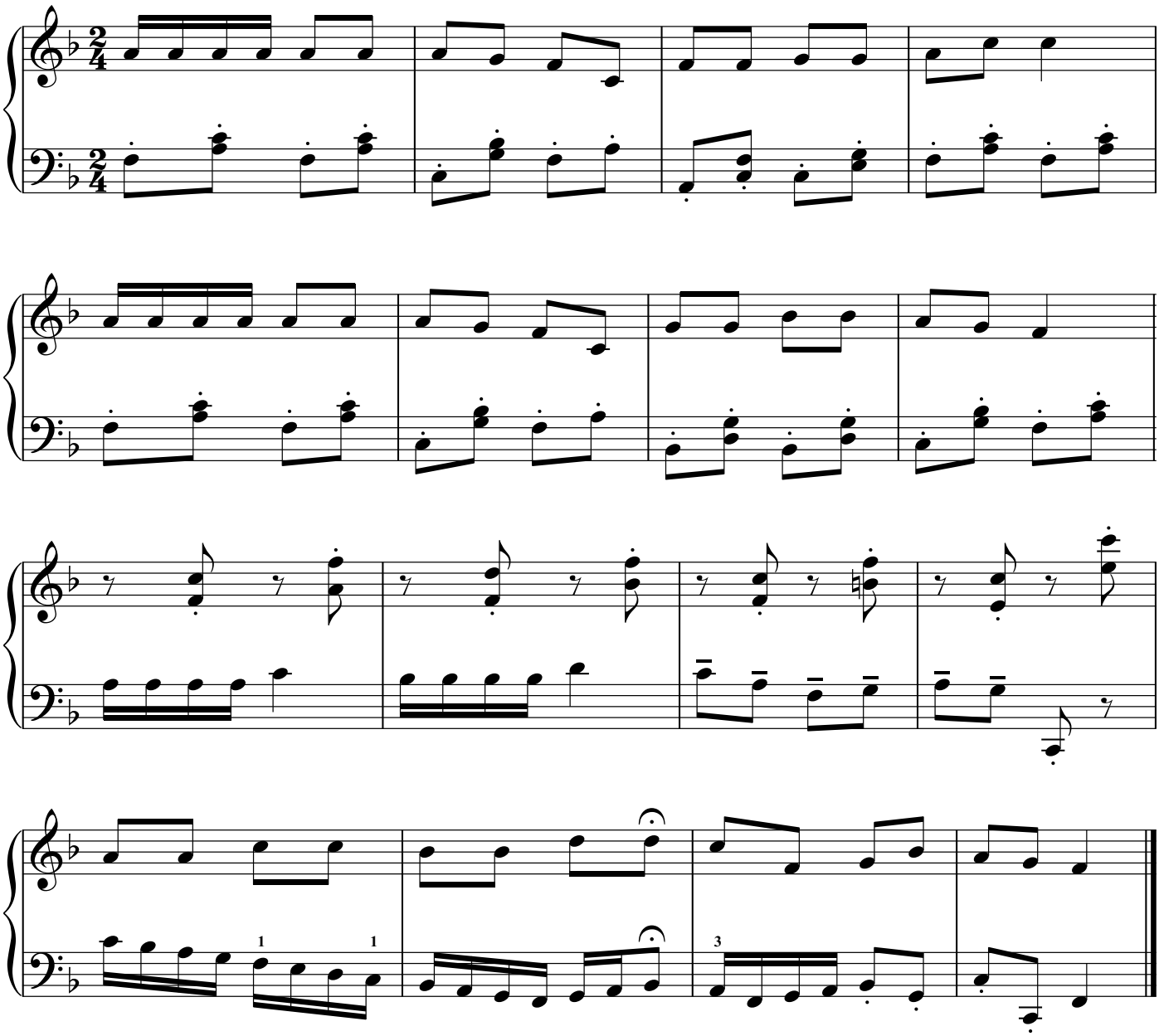

272. The Comforter Has Come

保 惠 師 已 經 到

[3 verses]

William J. Kirkpatrick

♩ = 100

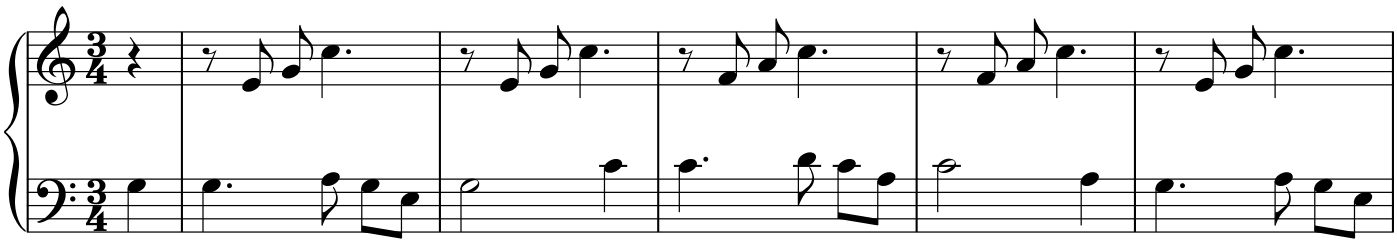

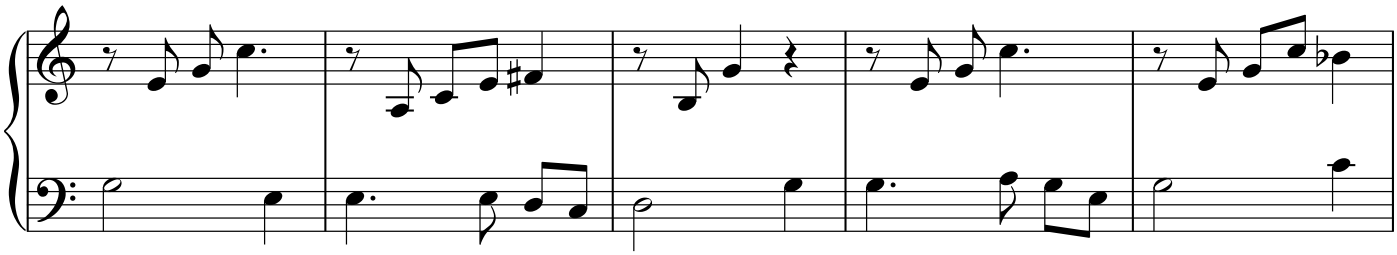

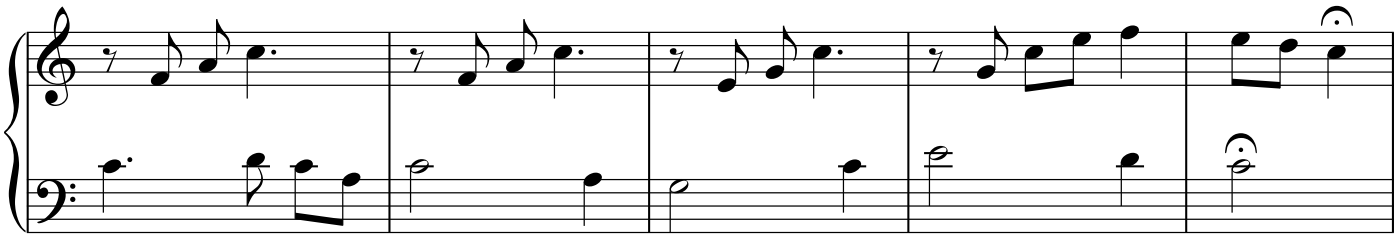

[Chorus]

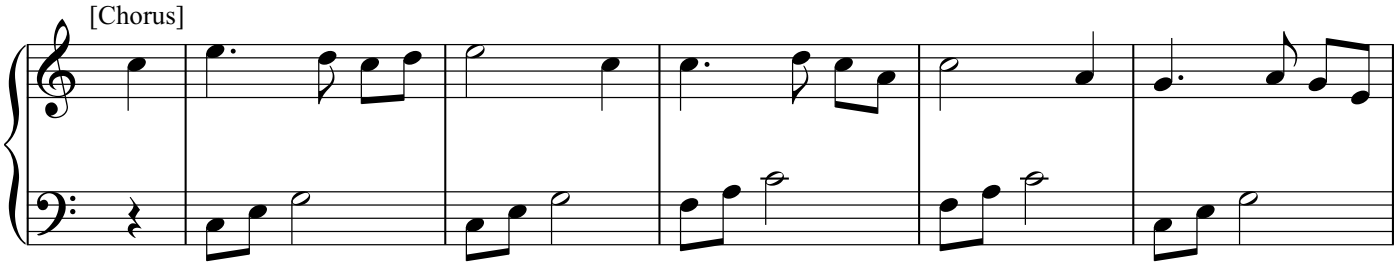

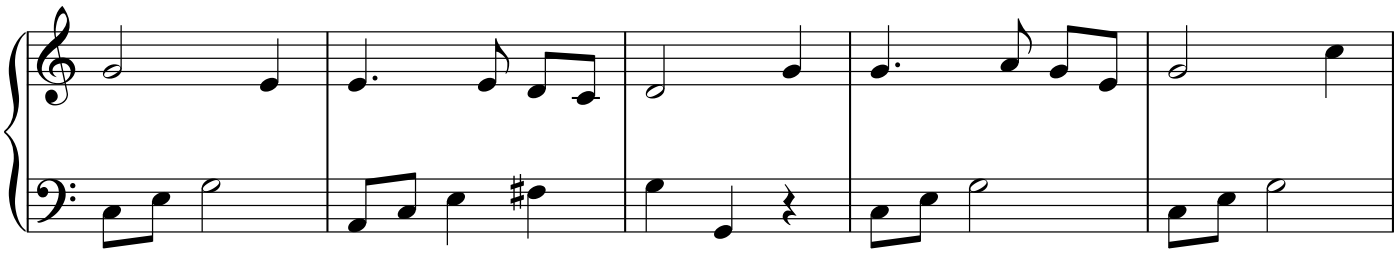

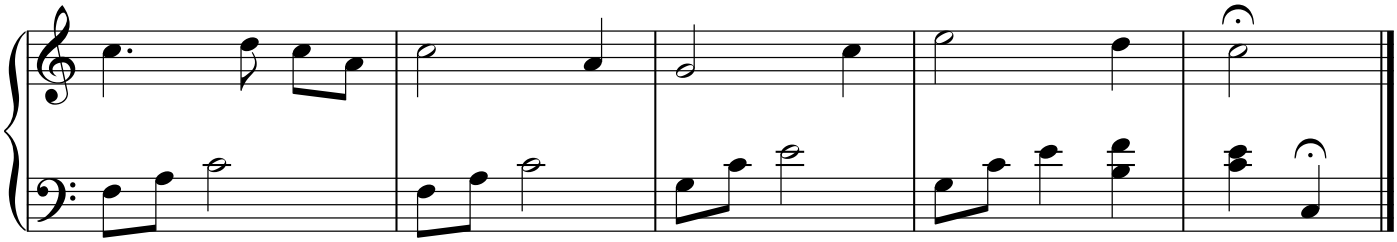

273. The Glad Tidings

大 喜 信 息

[2 verses]

Unknown

♩ = 104

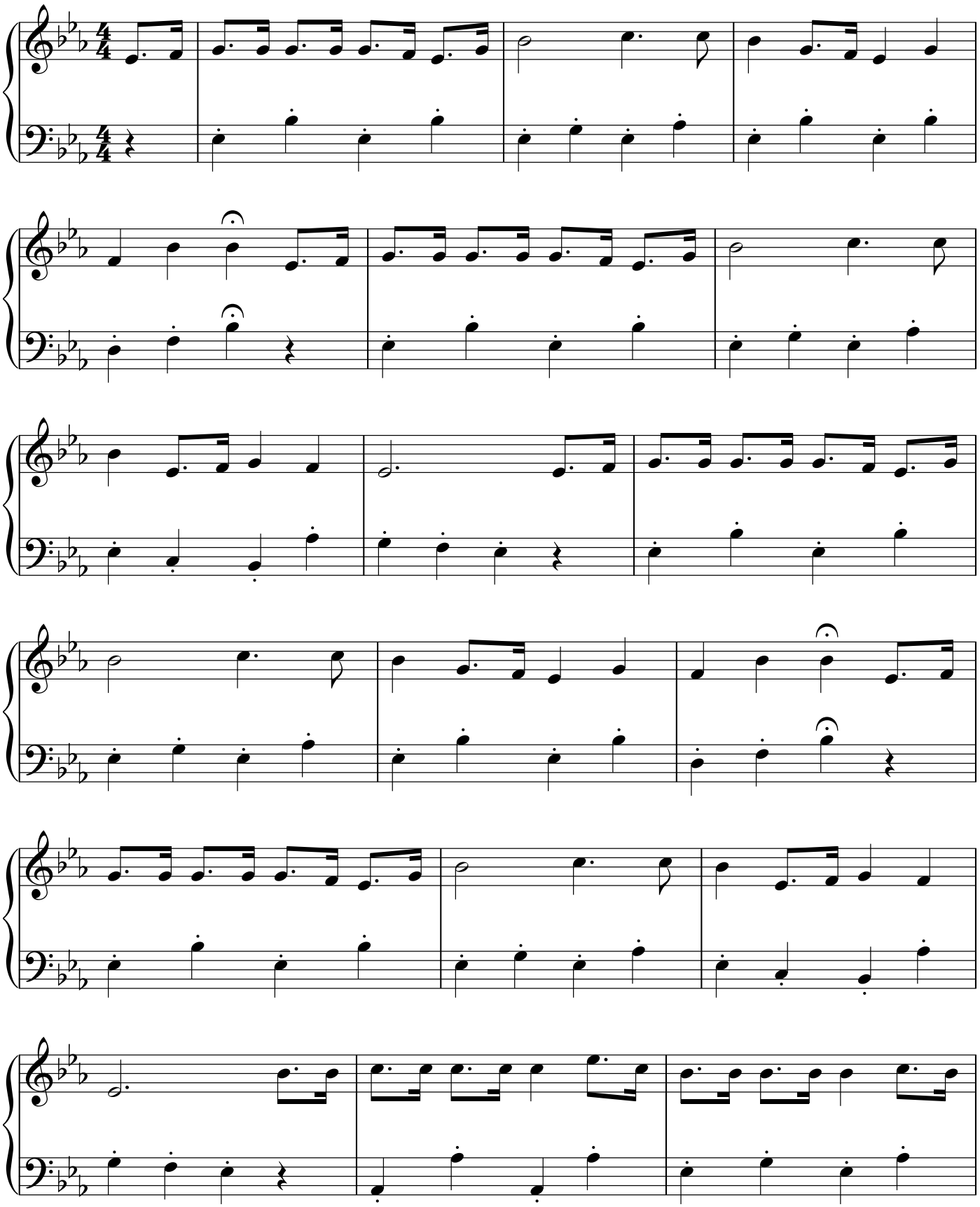

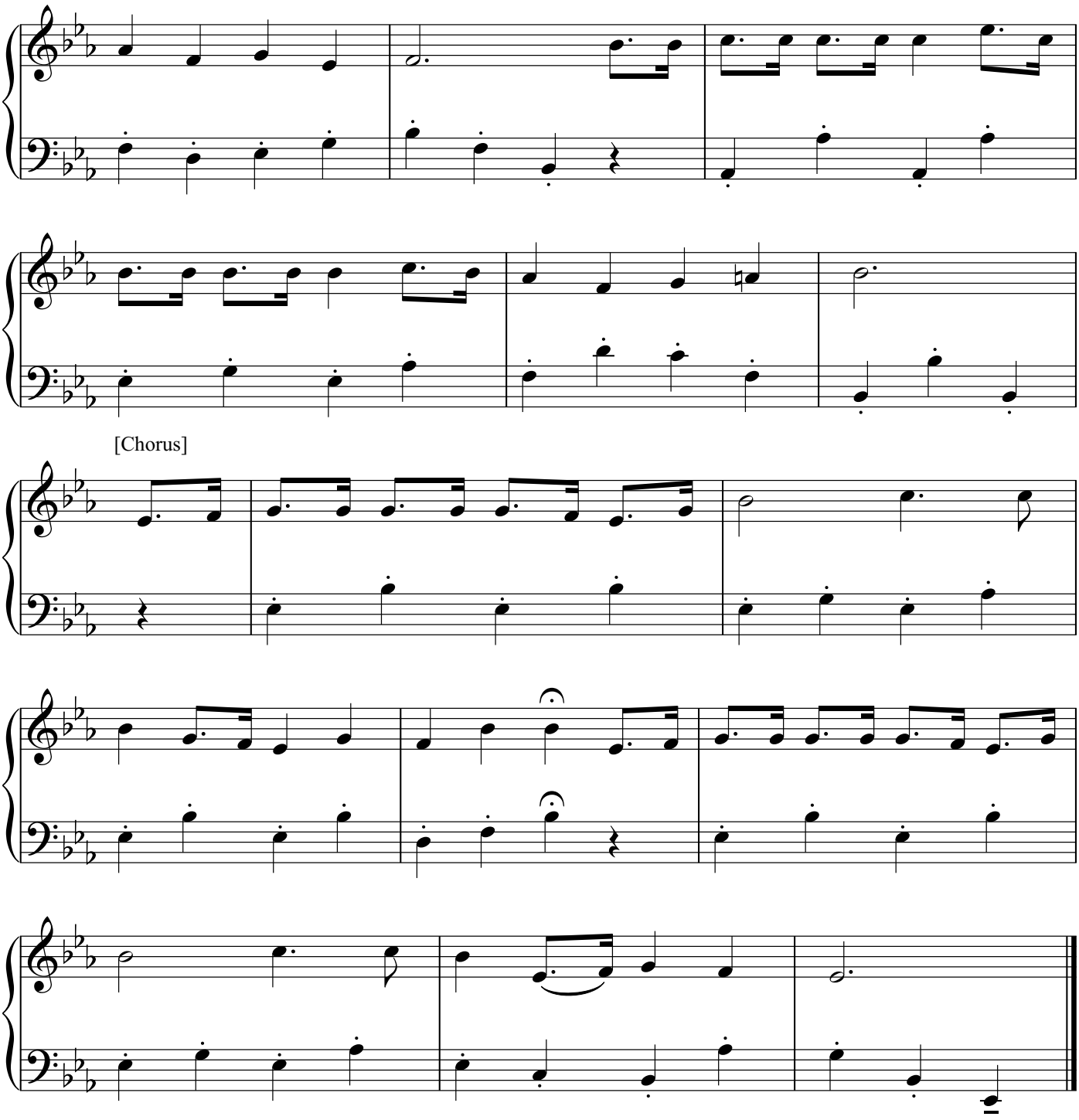
[Chorus]

274A. Descent of the Latter Rain

晚 雨 降 臨

[4 verses]

Lowell Mason

♩ = 104

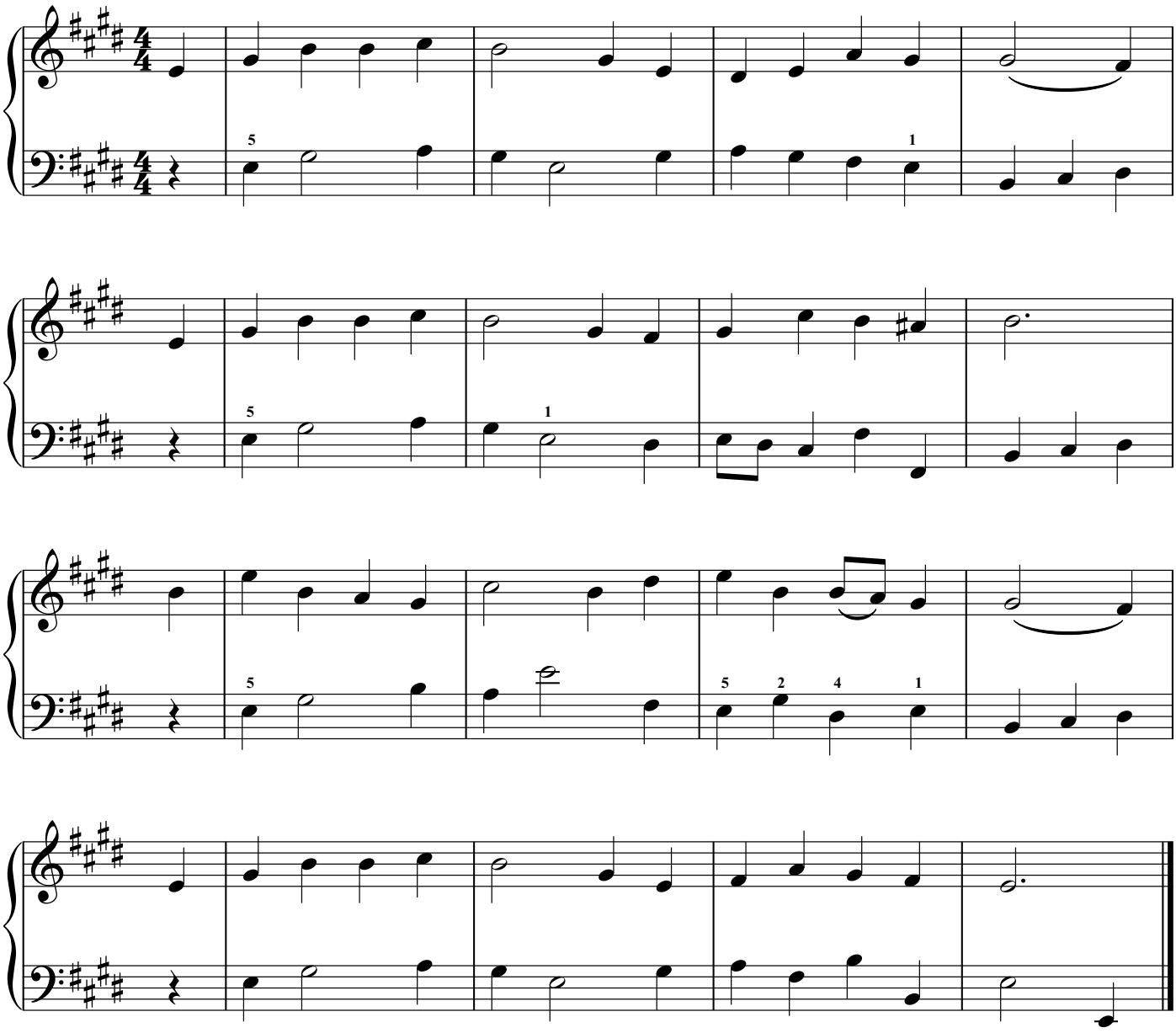

274B. From Greenland's Icy Mountains

福 音 要 傳 遍

[4 verses]

Lowell Mason

♩ = 104

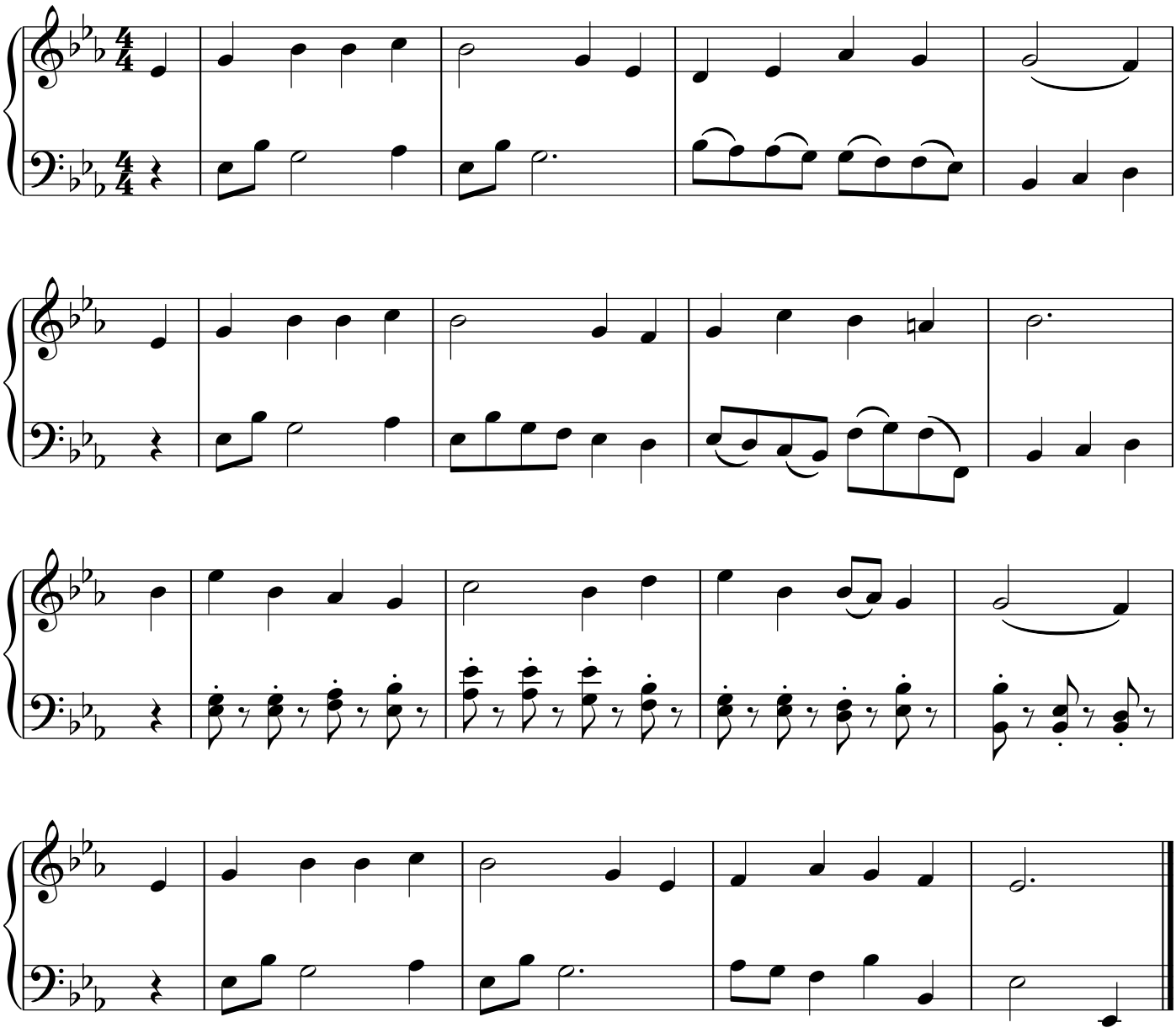

275. Bringing in the Sheaves

禾 捆 收 回 家

[4 verses]

George A. Minor

♩ = 104

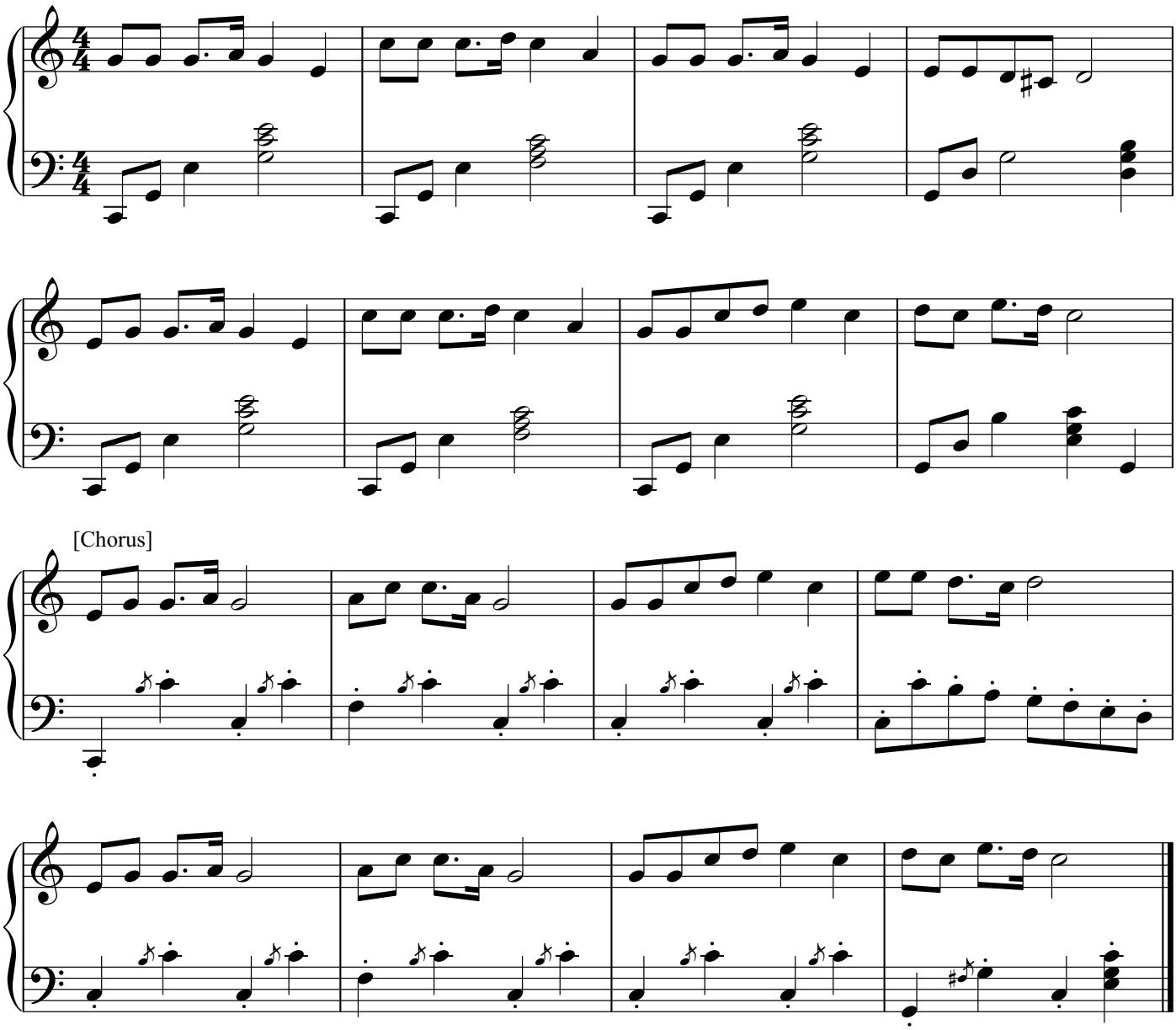

276. Come, Dear Friends, the Gospel Hear

來 聽 福 音

[4 verses]

Unknown

♩ = 108

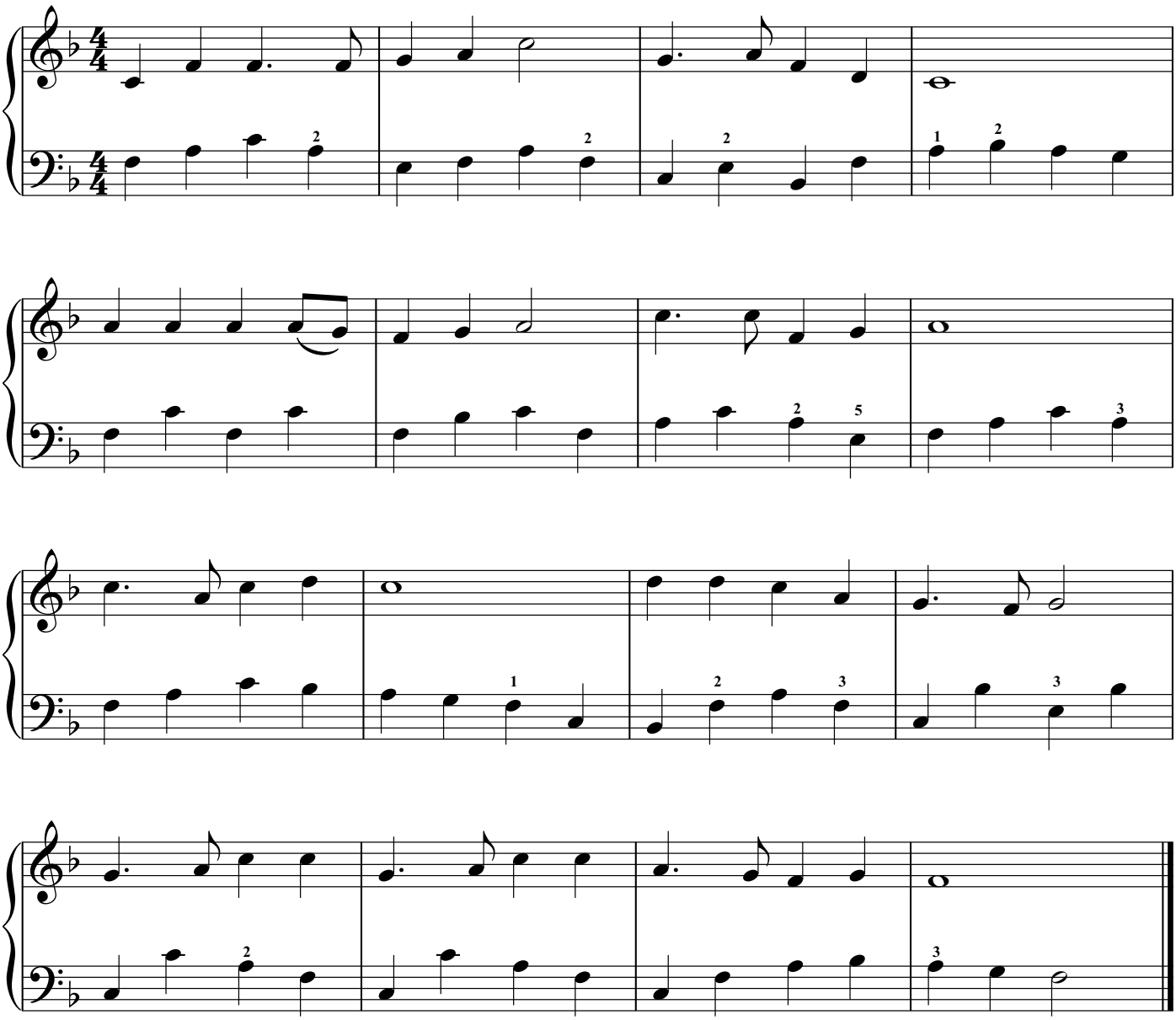

277. I Love to Tell the Story

喜 傳 福 音

[3 verses]

William G. Fischer

♩ = 100

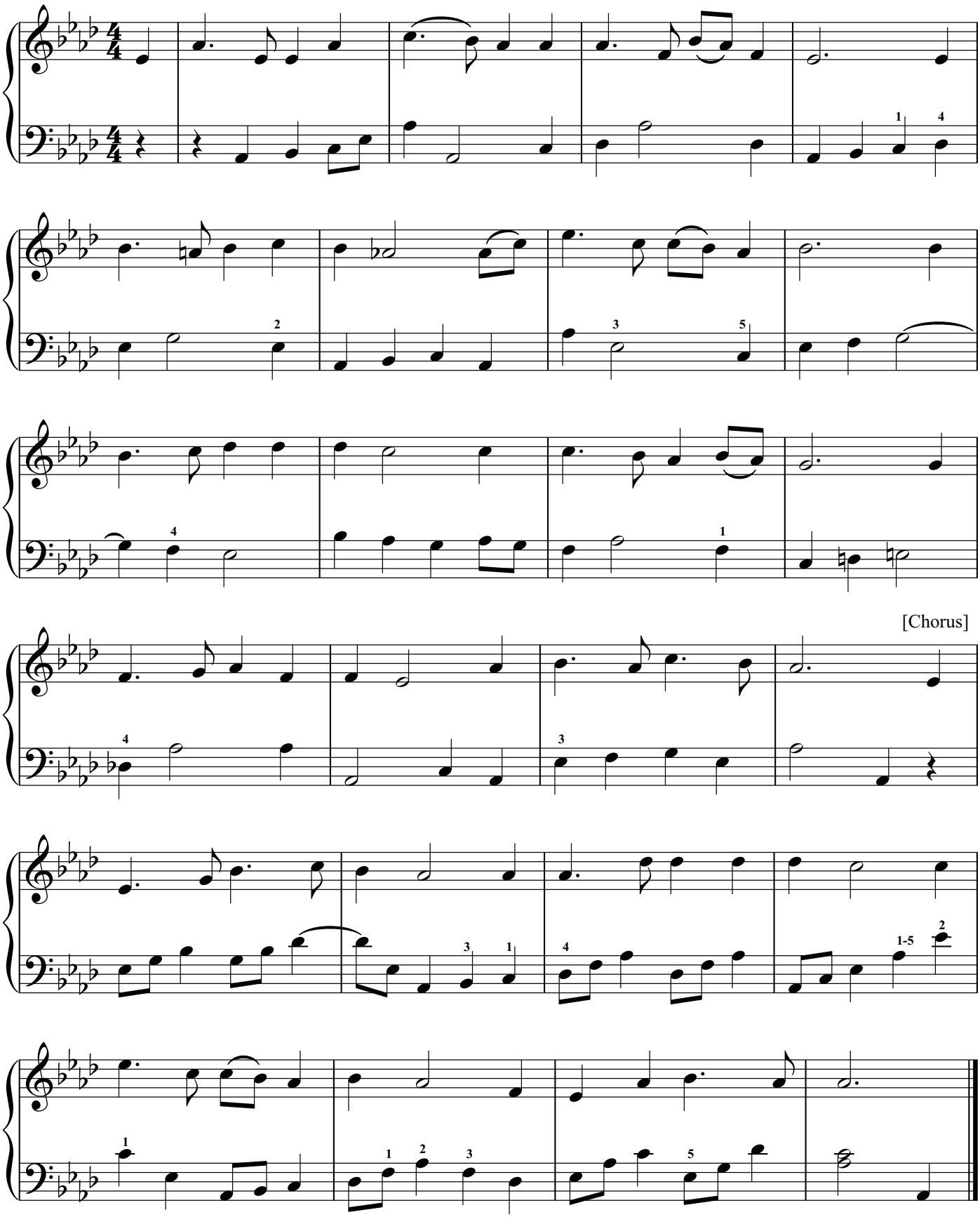

278. Jesus Saves

主 拯 救

[4 verses]

William J. Kirkpatrick

♩ = 96

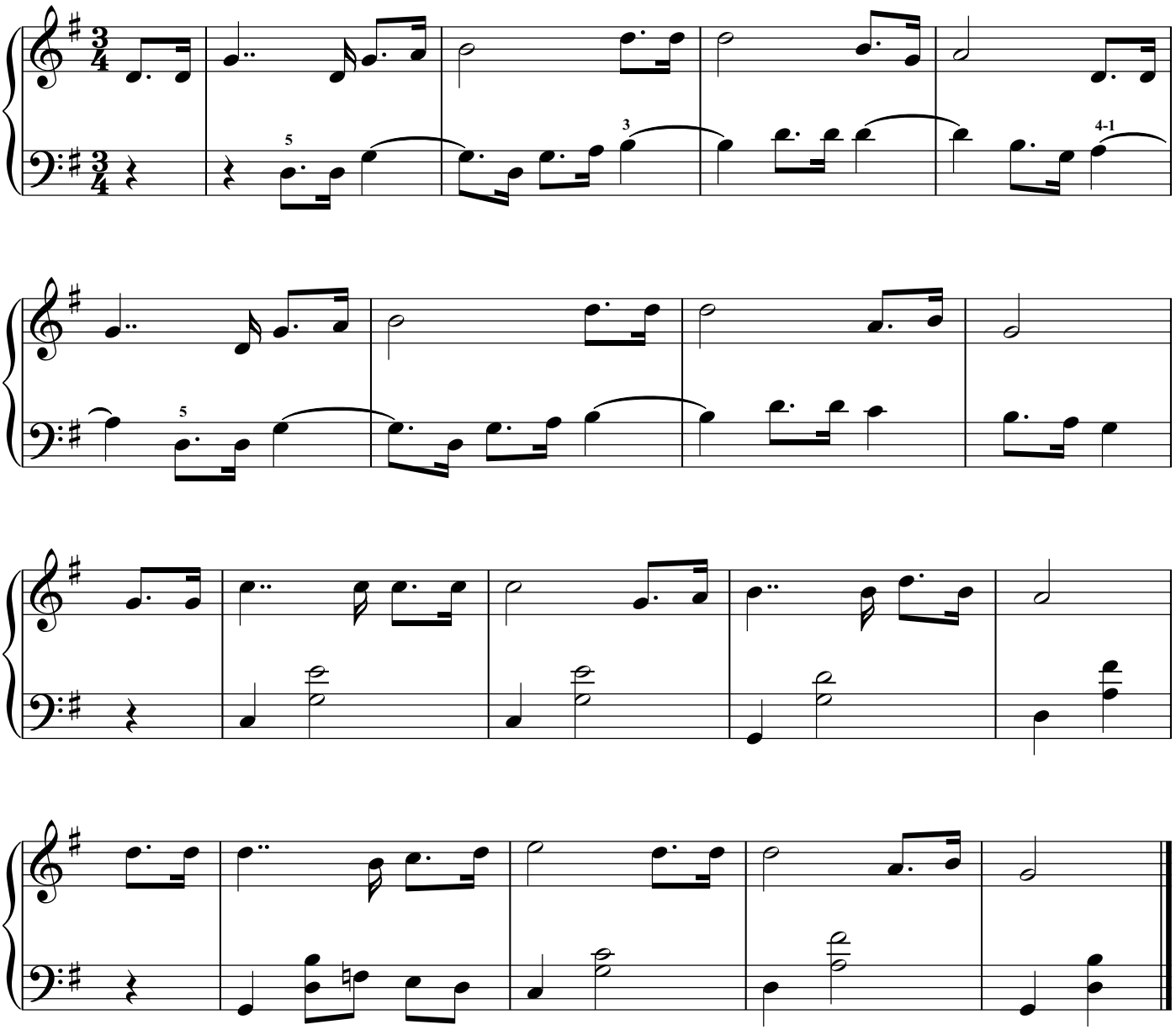

279. There Is a Gate That Stands Ajar

敞 開 恩 門

[4 verses]

Silas J. Vail

♩. = 52

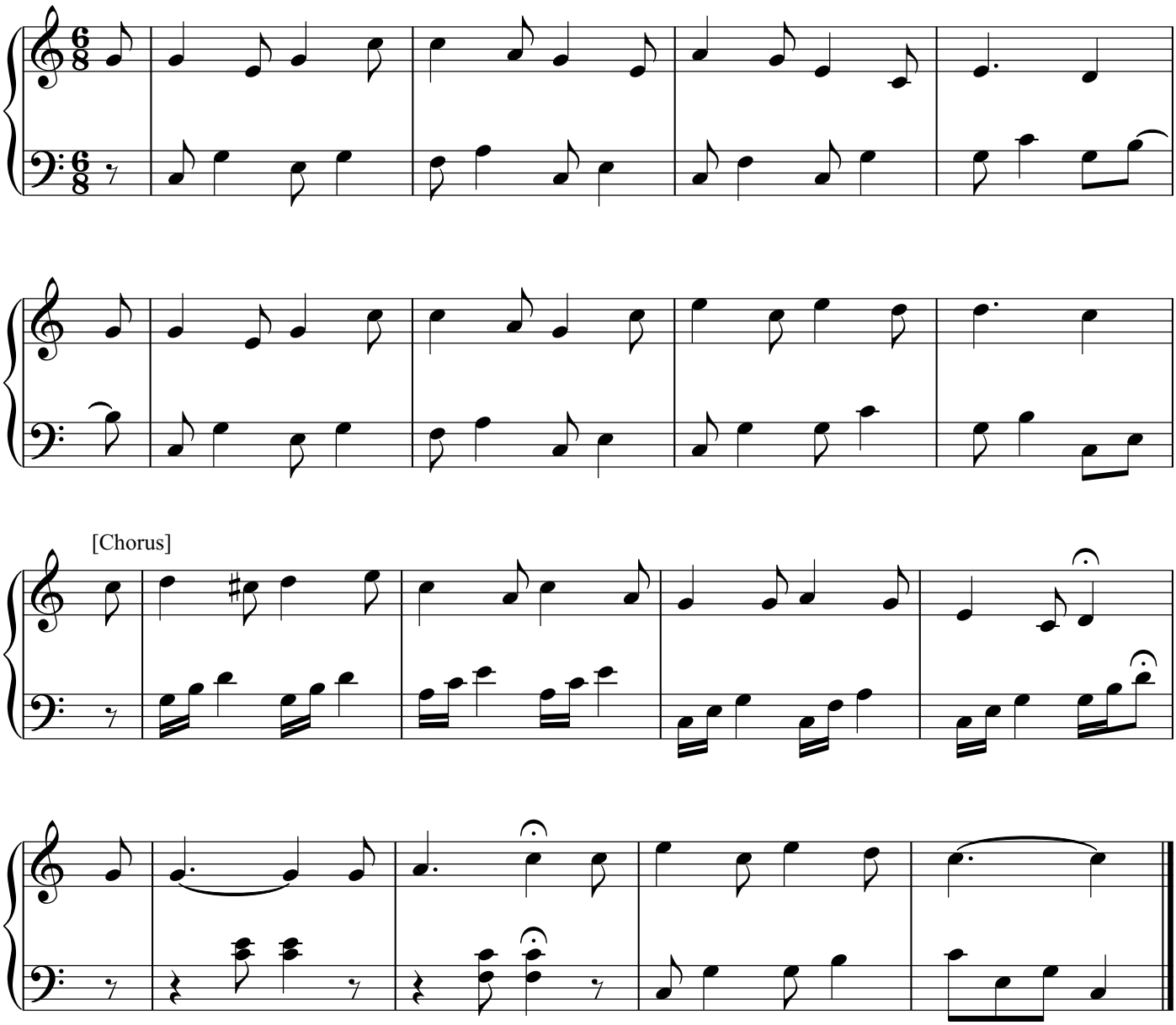

280. Spread the Gospel Far and Wide

廣 傳 福 音

[3 verses]

Ira D. Sankey

♩ = 104

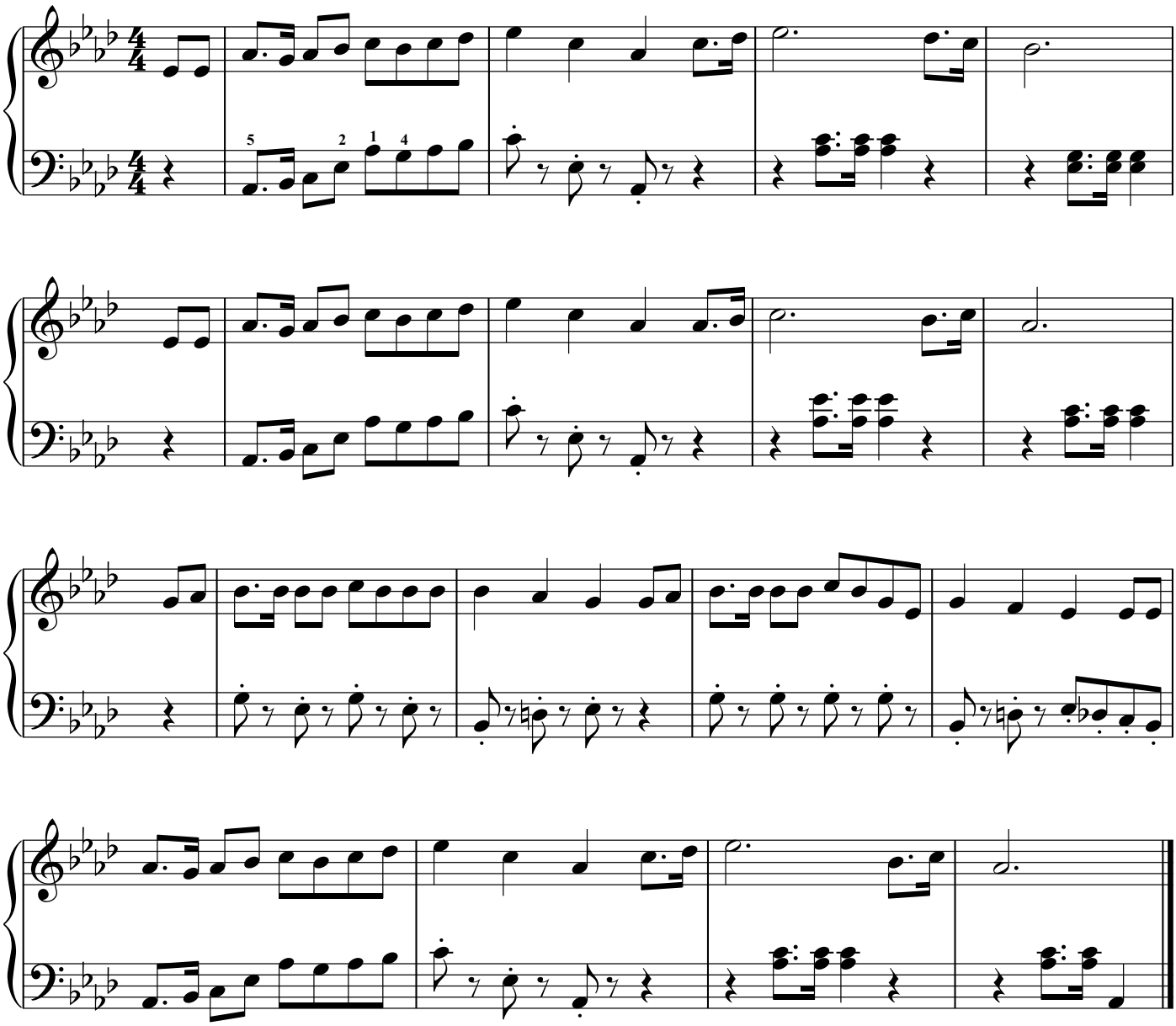

281. Must I Go, and Empty-Handed?

嘆 未 得 人

[3 verses]

George C. Stebbins

♩. = 48

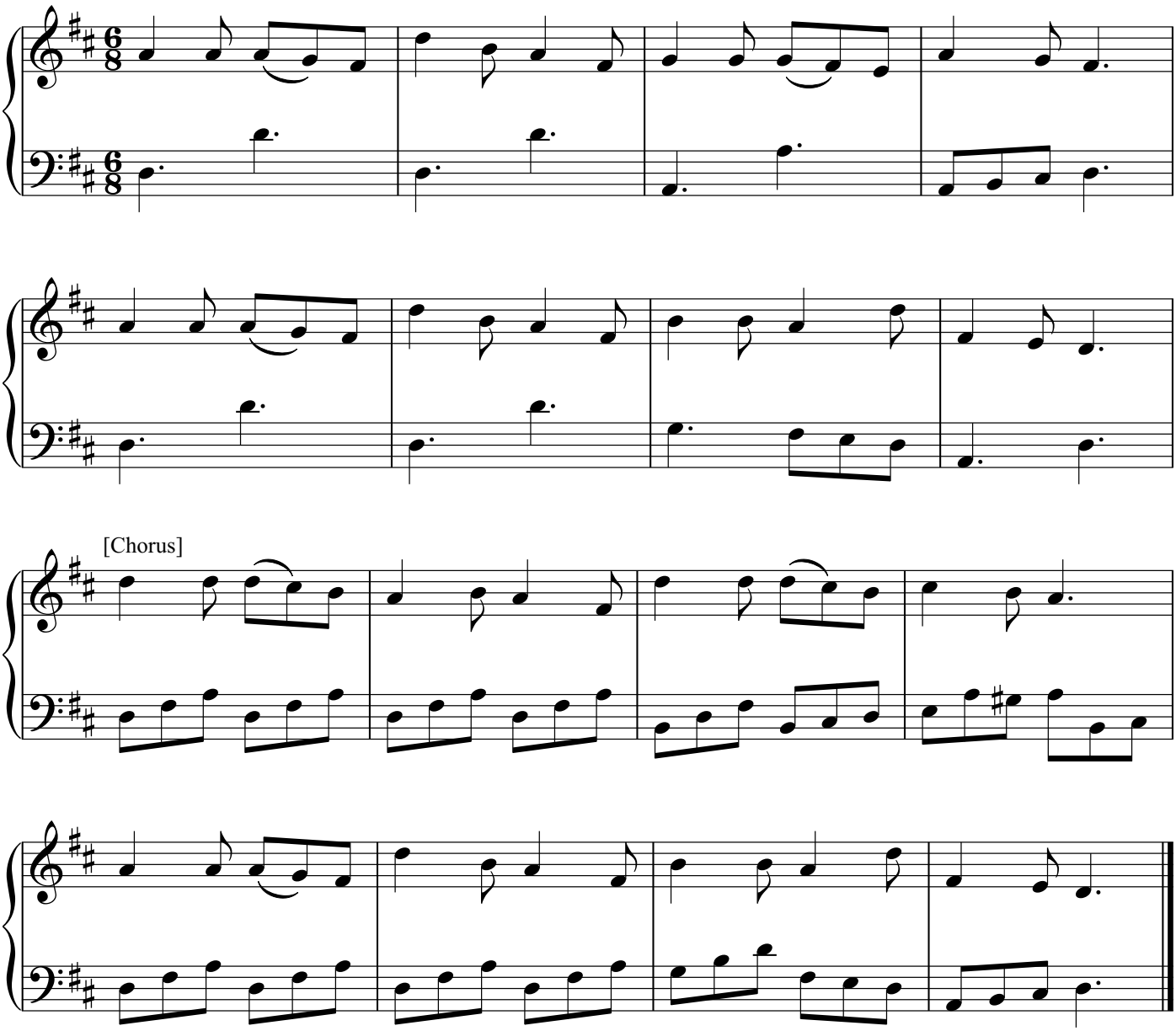

282. To the Work

努 力 工 作

[3 verses]

William H. Doane

♩ = 116

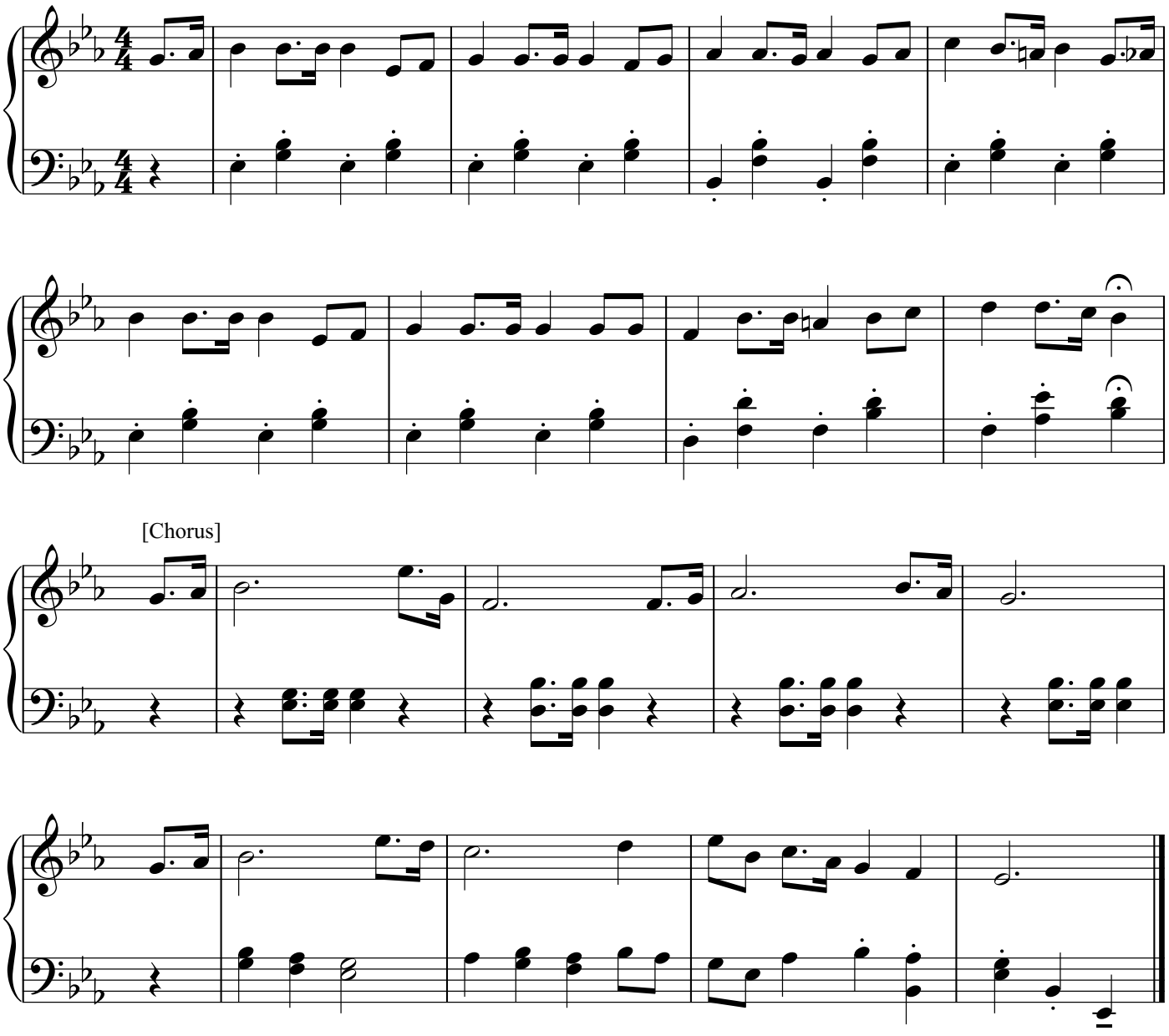

283. Far and Near

為 主 收 莊 稼

[3 verses]

James B.O. Clemm

♩. = 52

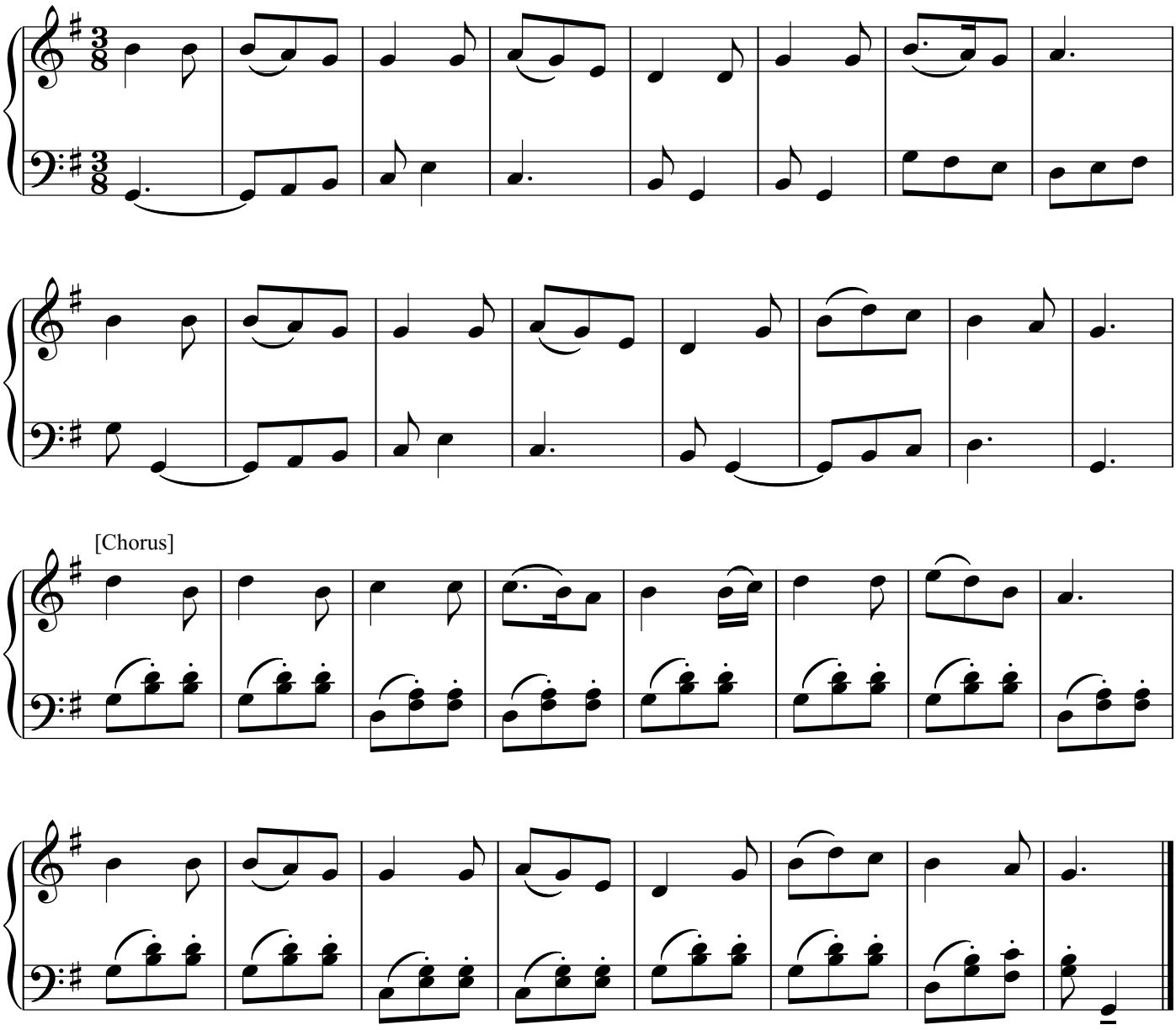

[Chorus]

284. Send the Light

發 出 福 音 真 光

[3 verses]

Charles H. Gabriel

♩ = 112

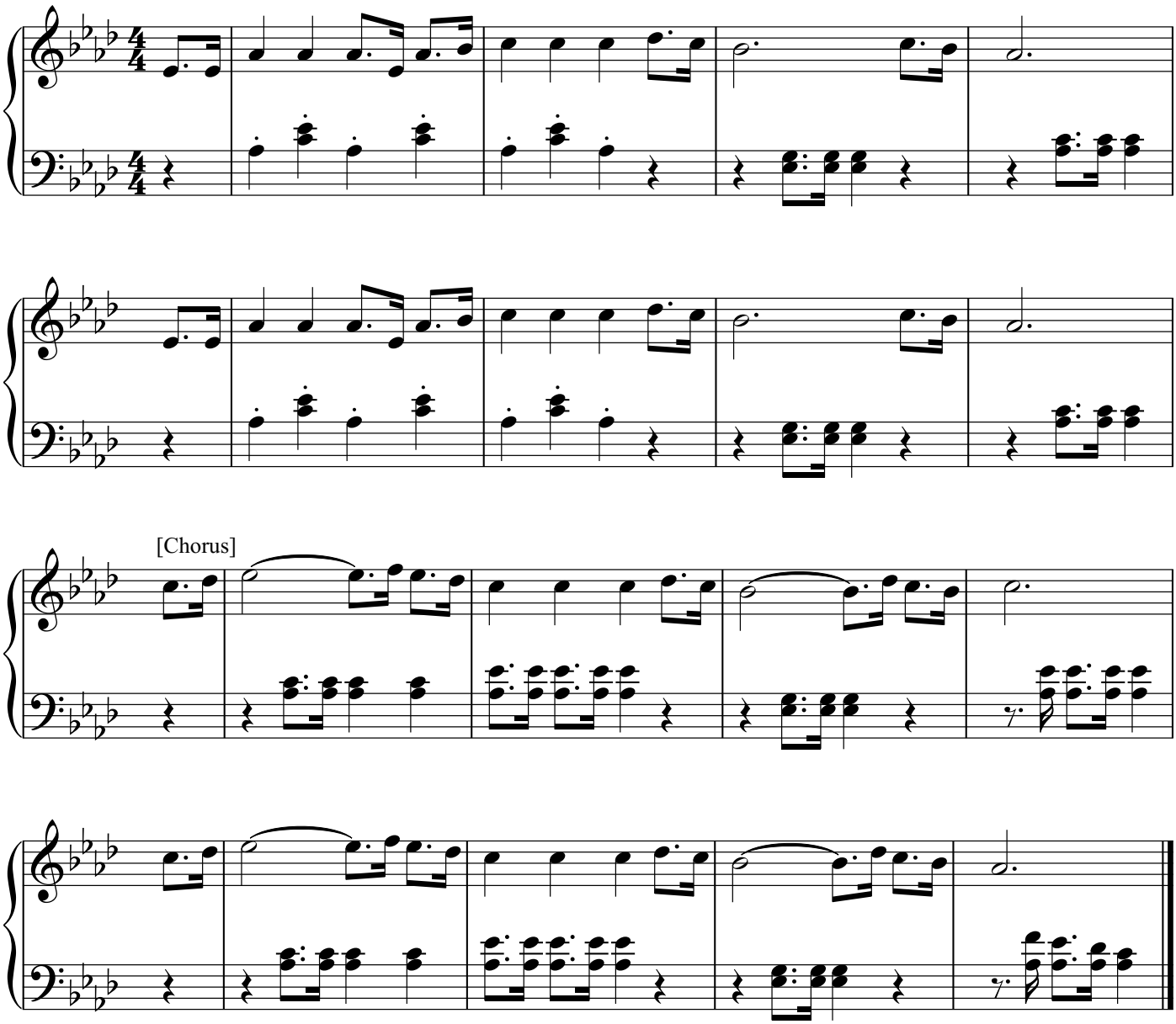

285. The Mercy of God Is an Ocean Divine

開 船 入 深 海

[4 verses]

R. Kelso Carter

♩ = 108

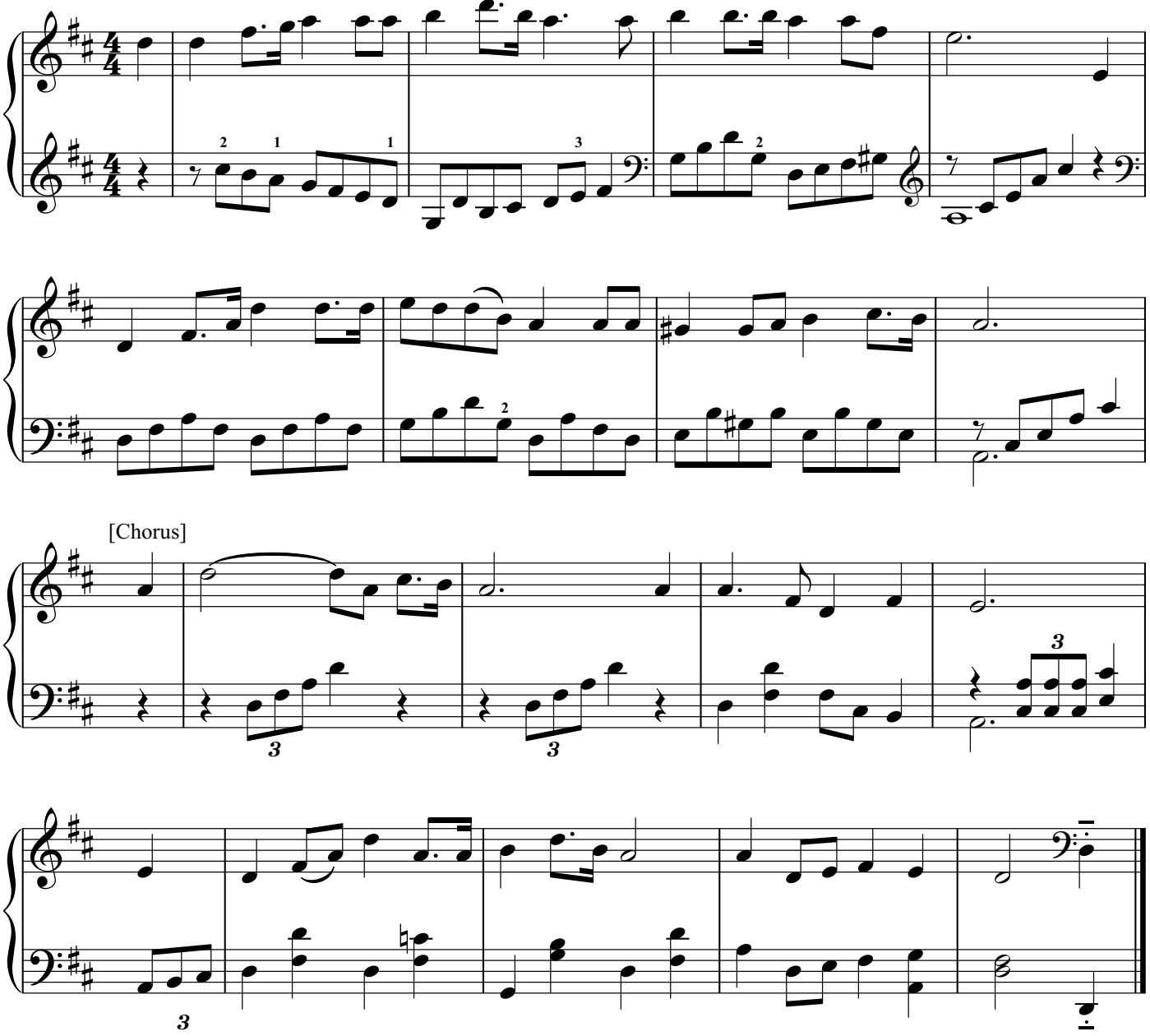

286. The Gospel Bells

傳 佈 救 恩

[3 verses]

S. Wesley Martin

♩ = 112

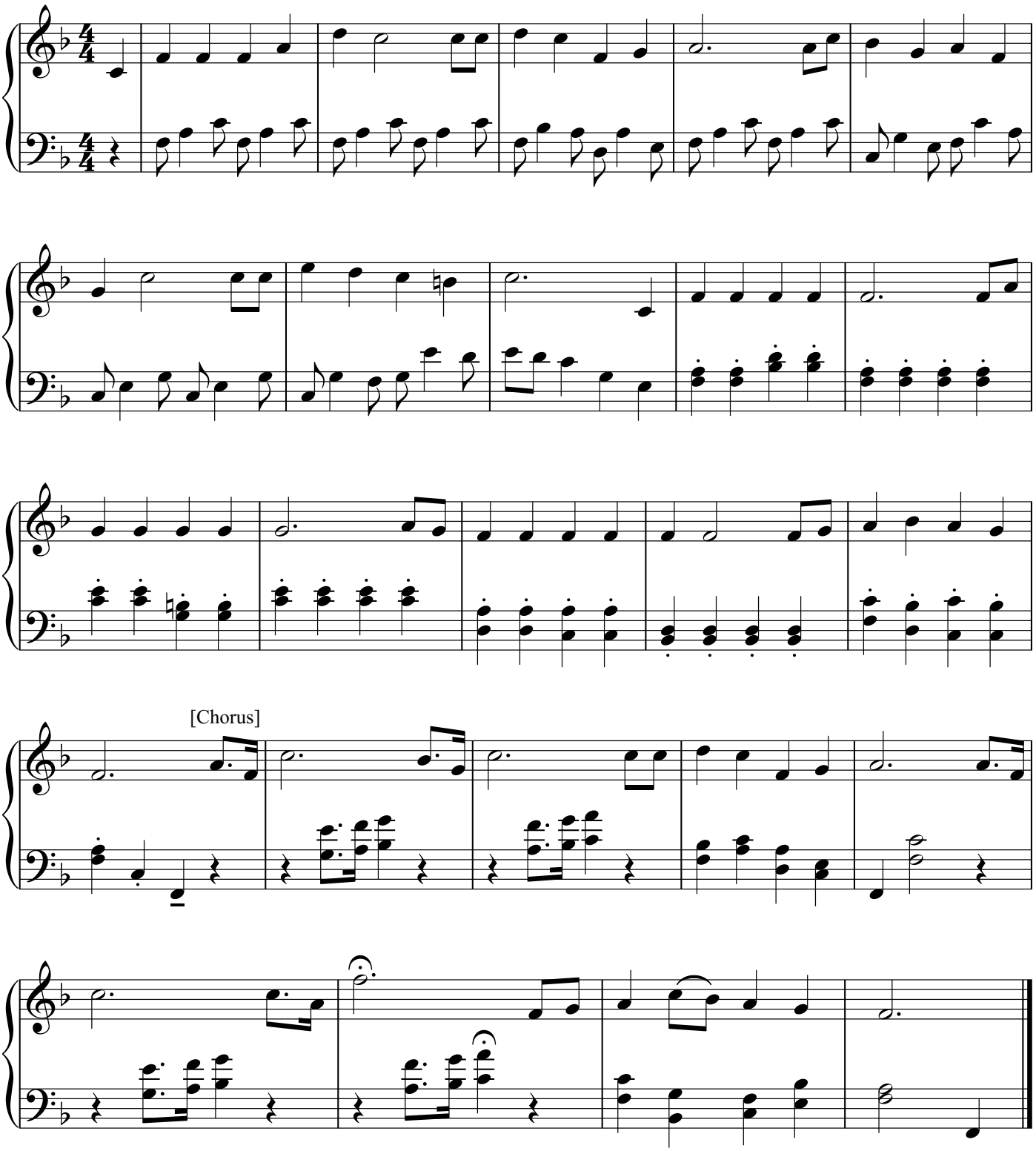

287. Labor for Jesus

為 耶 穌 勞 力

[3 verses] Unknown

♩ = 132

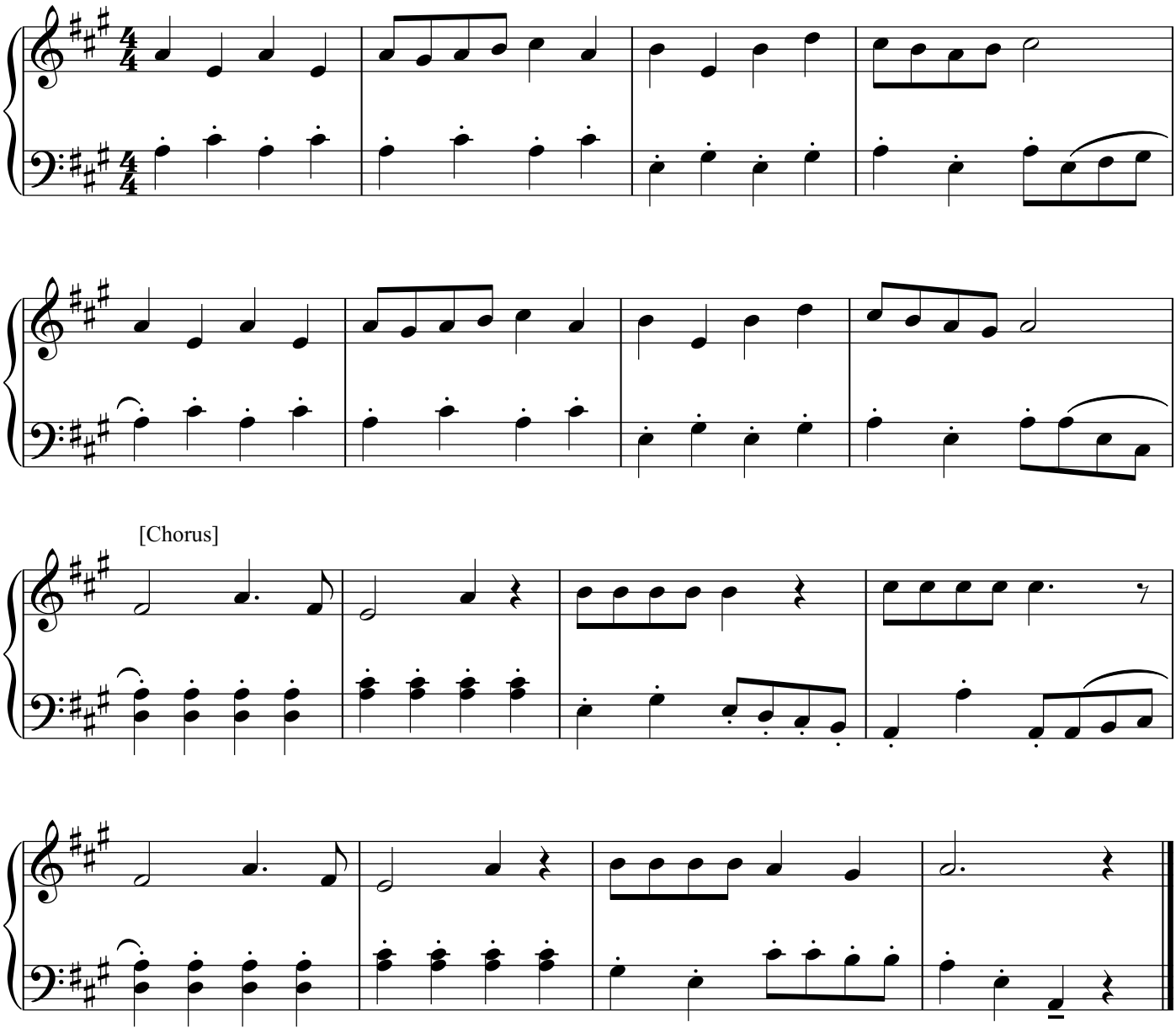

288. Work, for the Night Is Coming

趕 快 工 作

[3 verses]

Lowell Mason

♩ = 126

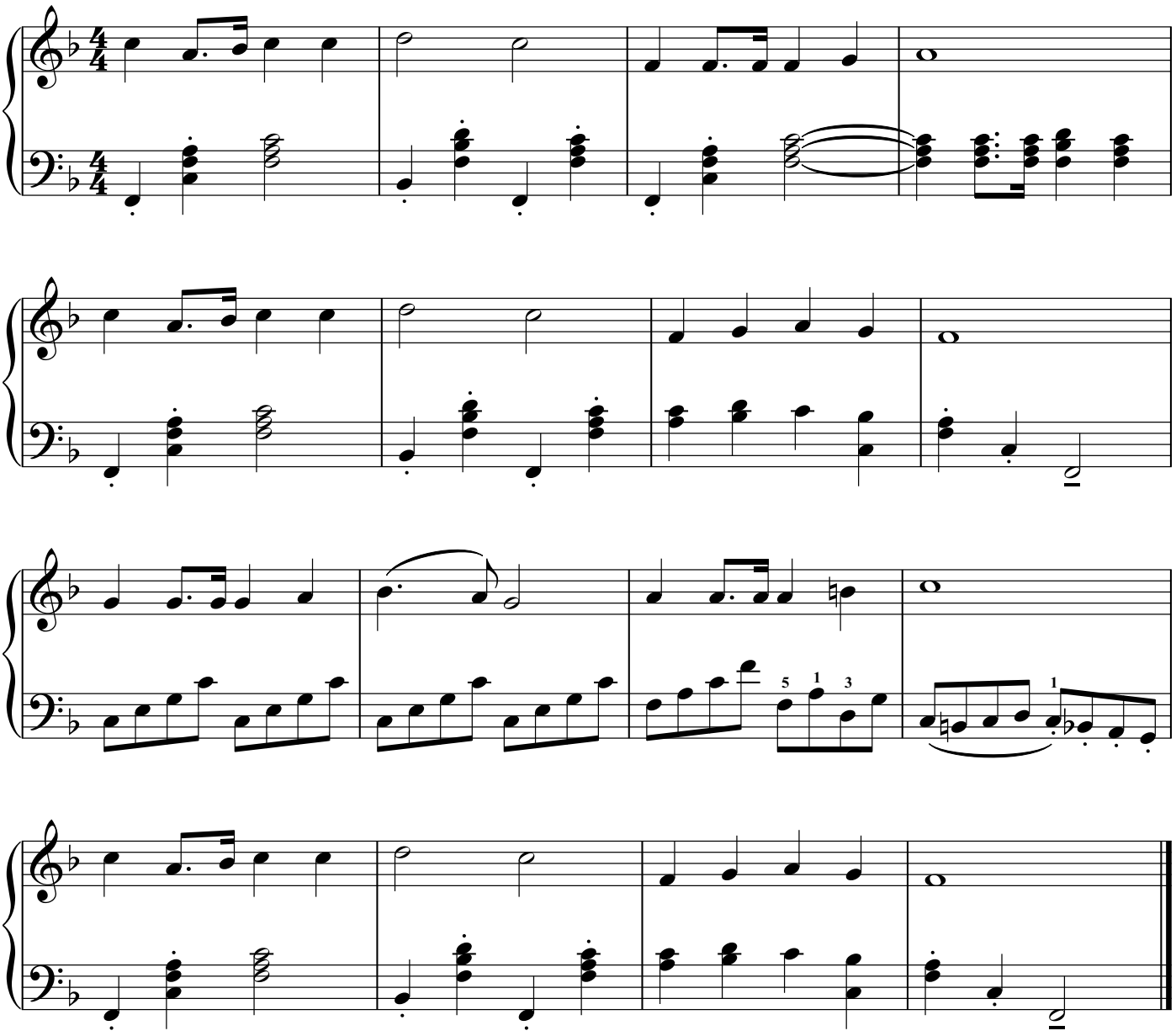

289. Send Out the Servants of God

派 任 聖 職

[4 verses]

Herbert S. Oakeley

♩ = 92

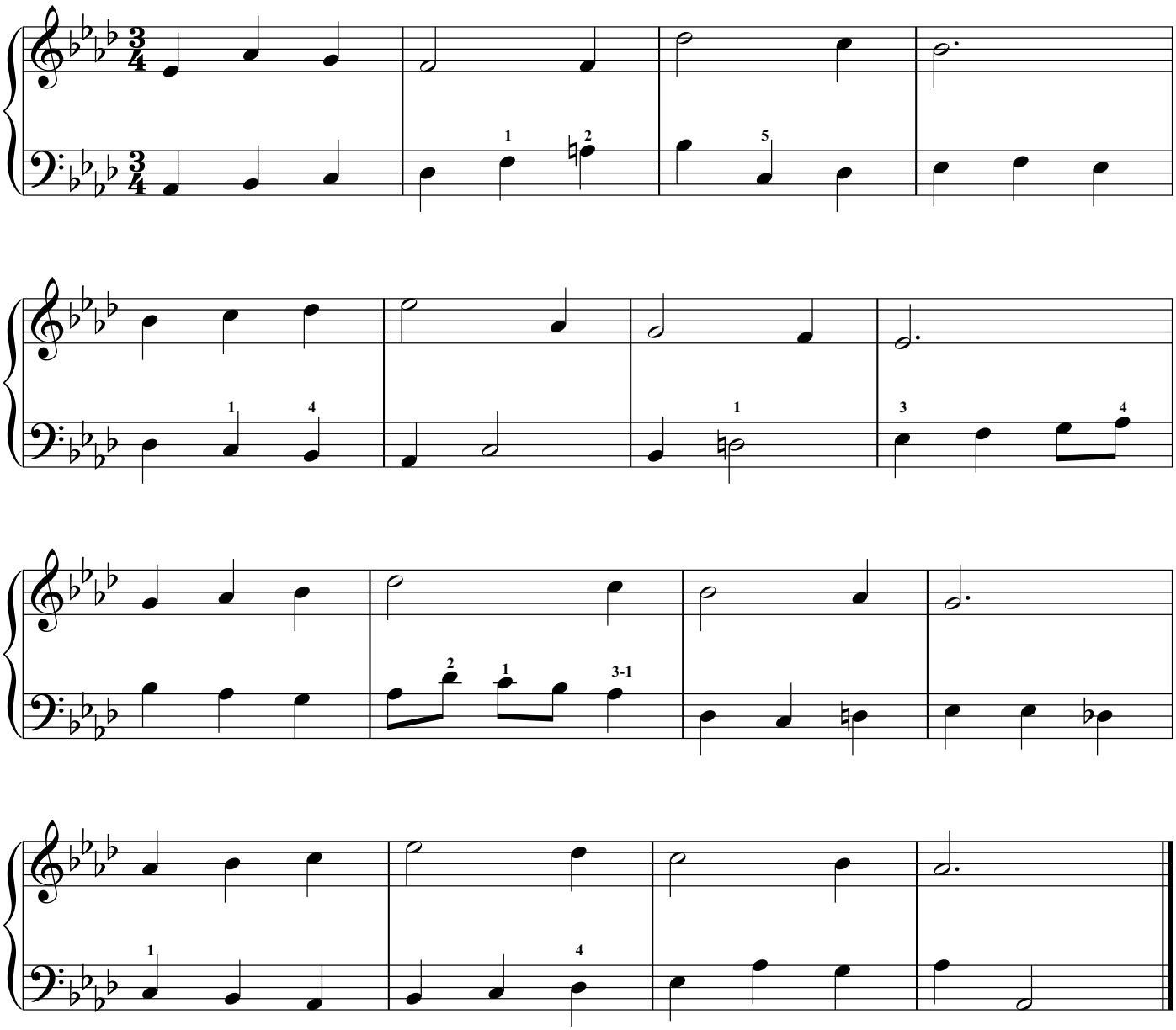

290. Ordination Ceremony

按 立 禮

[4 verses]

John B. Dykes

♩ = 120

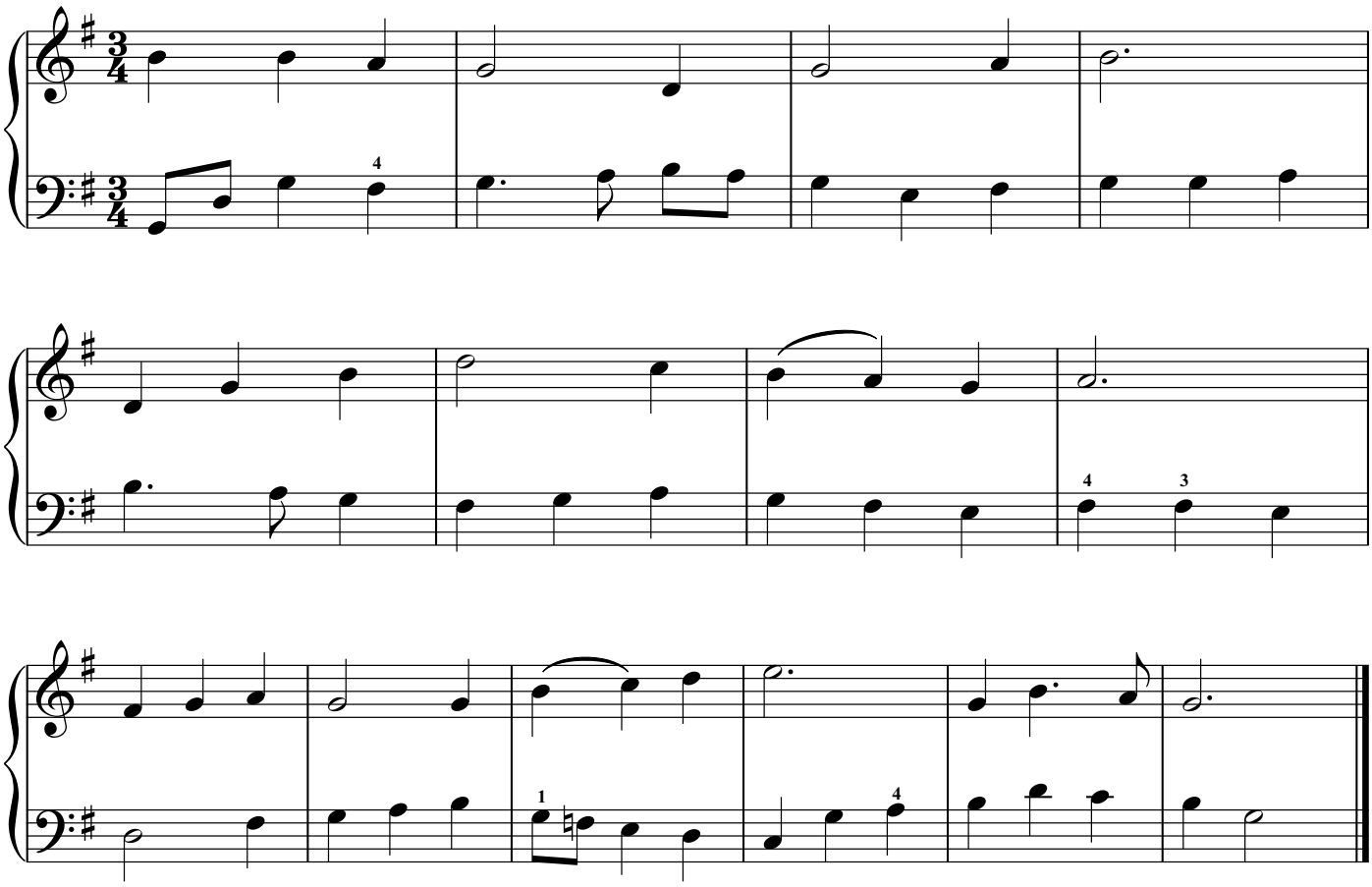

291. Glory to His Name

洗 罪 泉 源

[3 verses]

John H. Stockton

♩ = 100

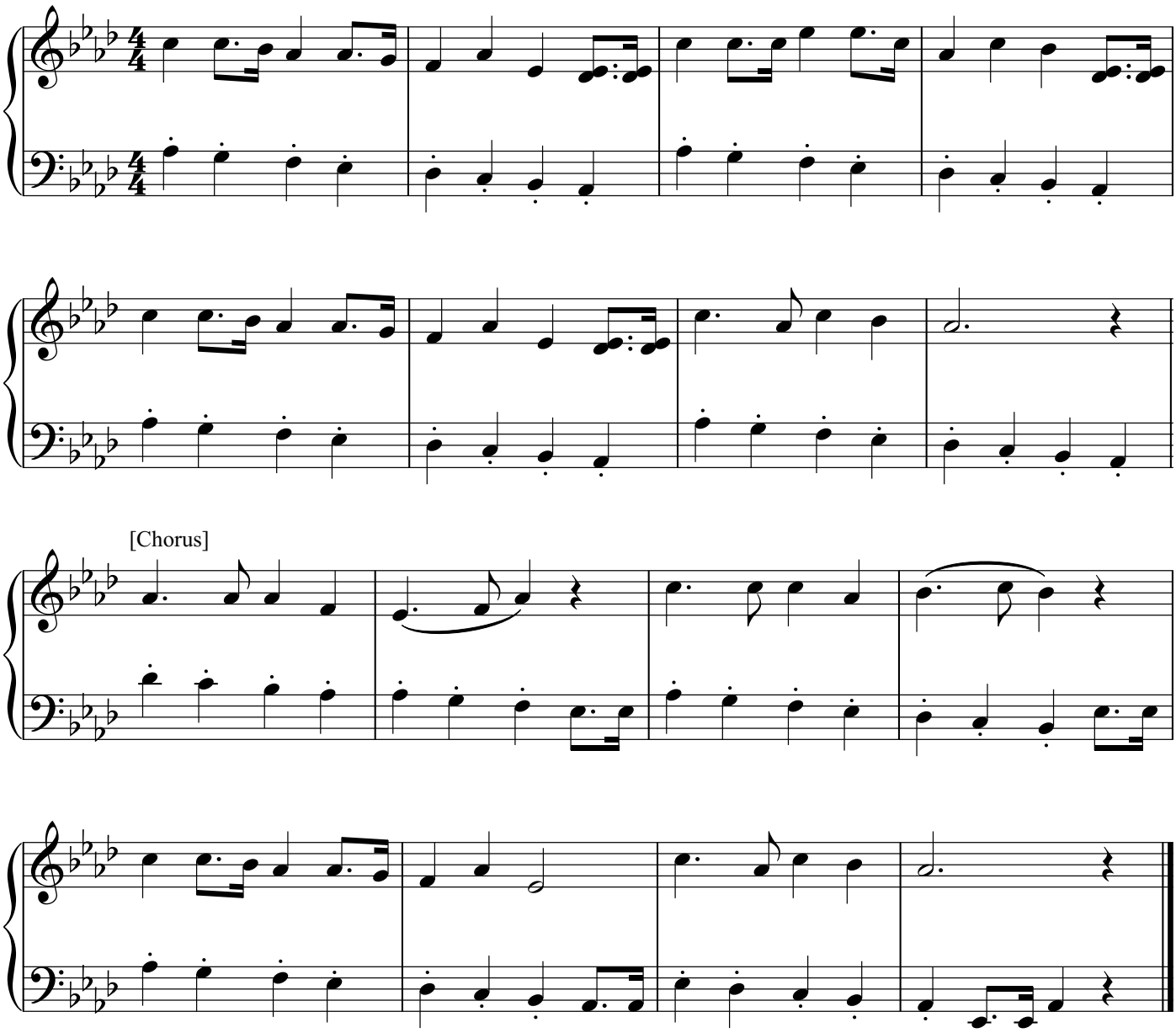

292. There Is a Fountain Filled with Blood

贖 罪 妙 恩

[4 verses]

Early American Melody

♩ = 76

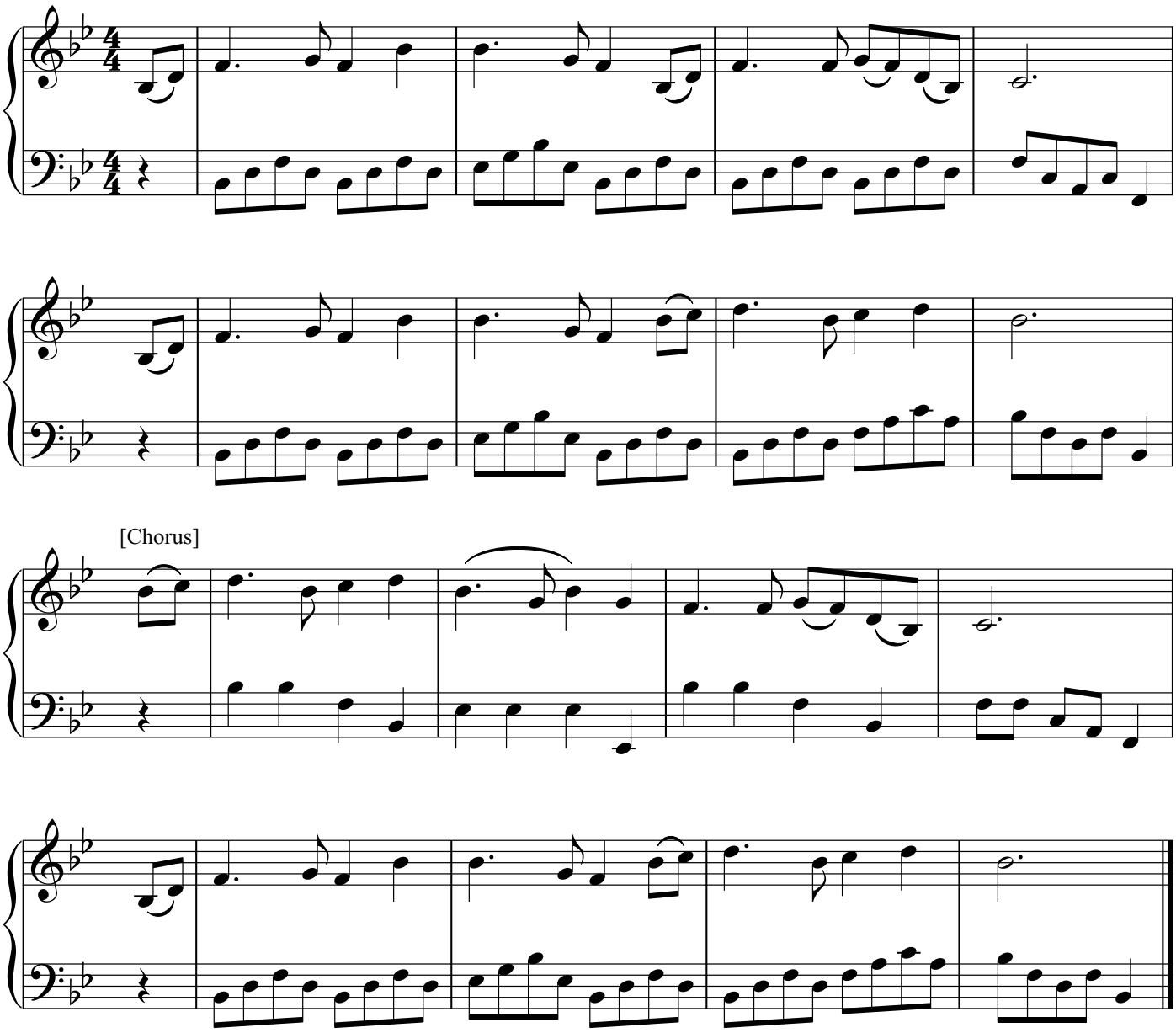

293. Whiter Than Snow

洗 淨 罪 愆

[4 verses]

William G. Fischer

♩ = 116

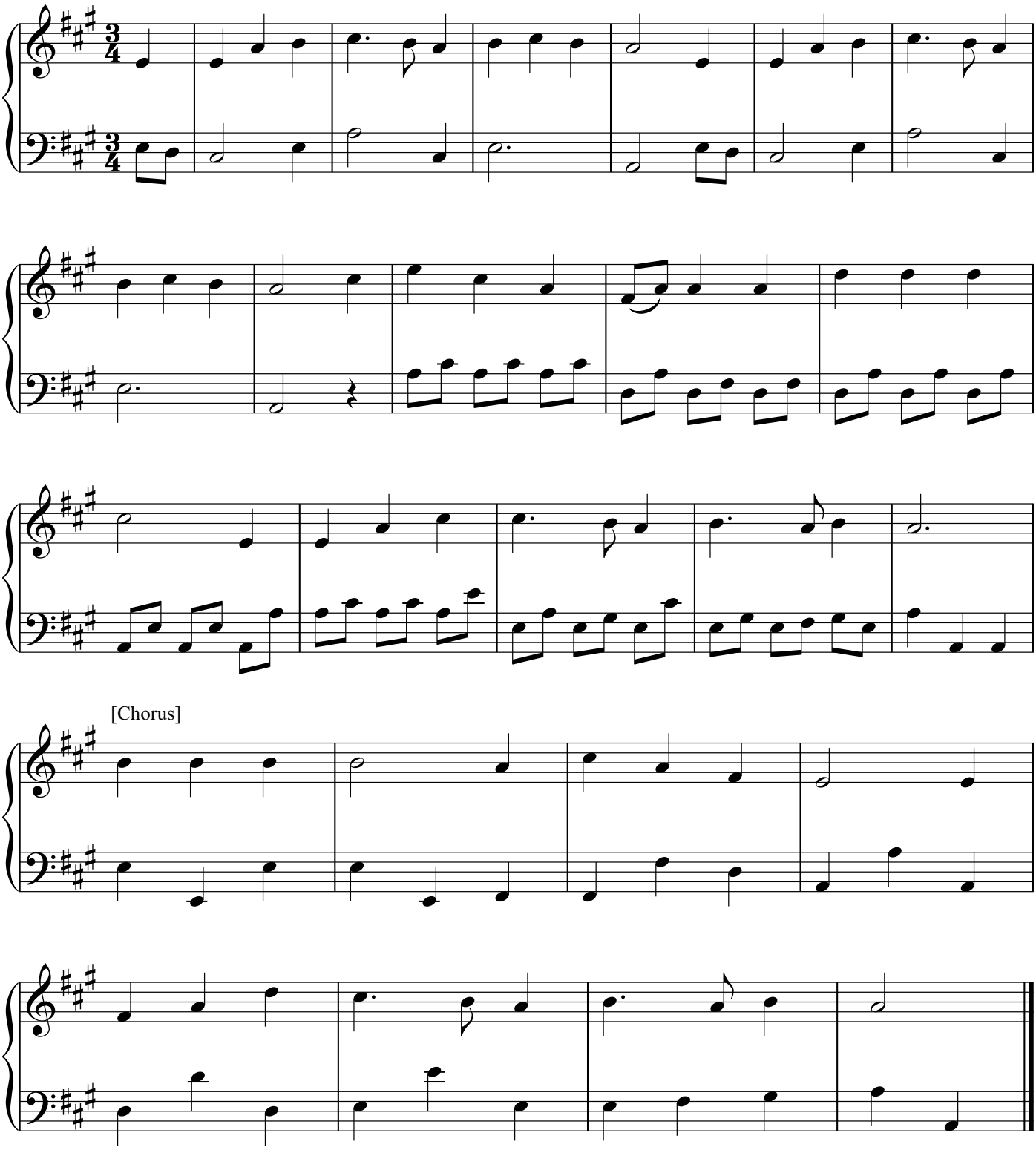

294. I Hear Thy Welcome Voice

我 來 就 祢

[4 verses]

Lewis Hartsough

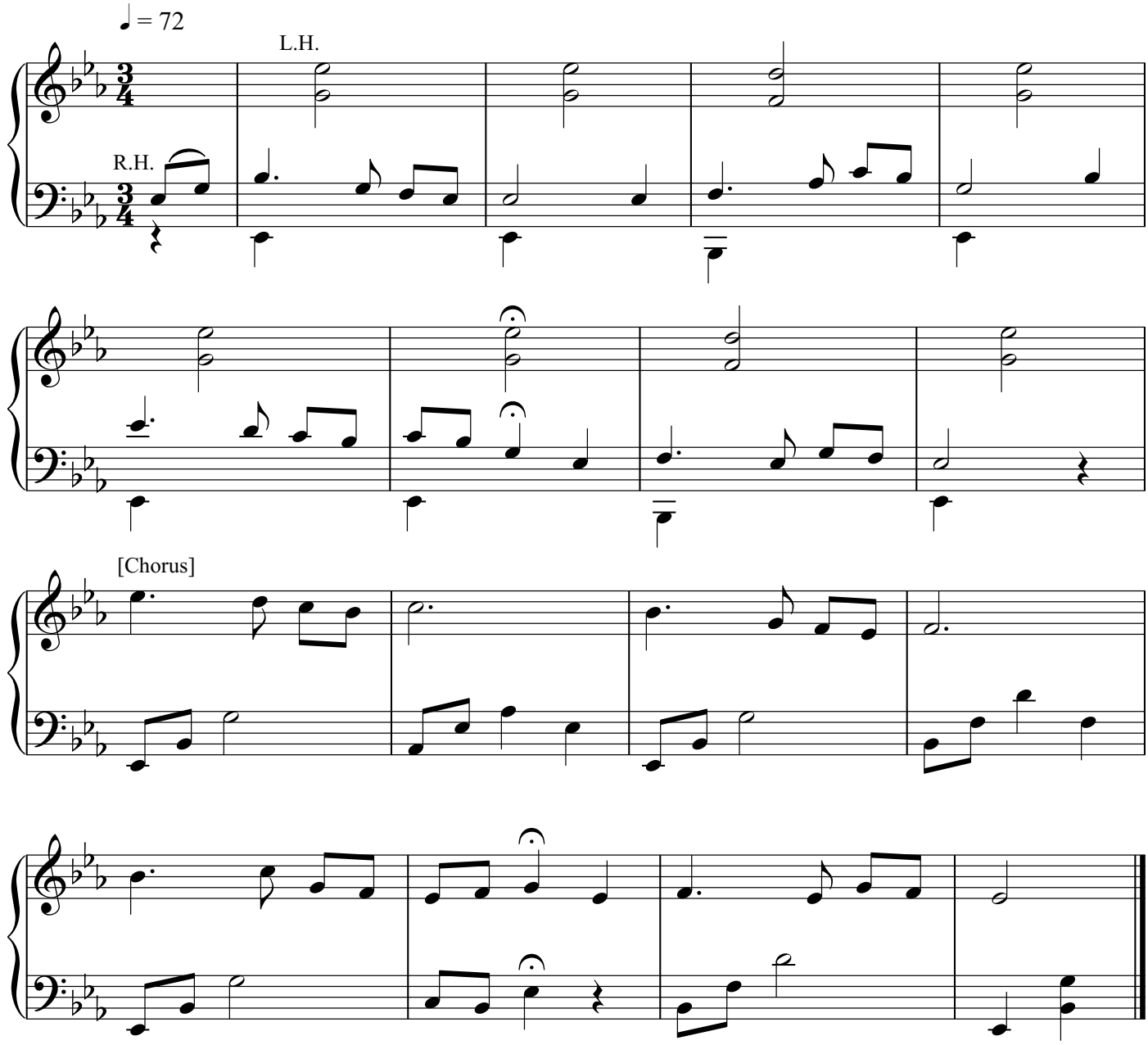

295. Foot Washing Sacrament

洗 腳 禮

[4 verses]

Hugh Wilson

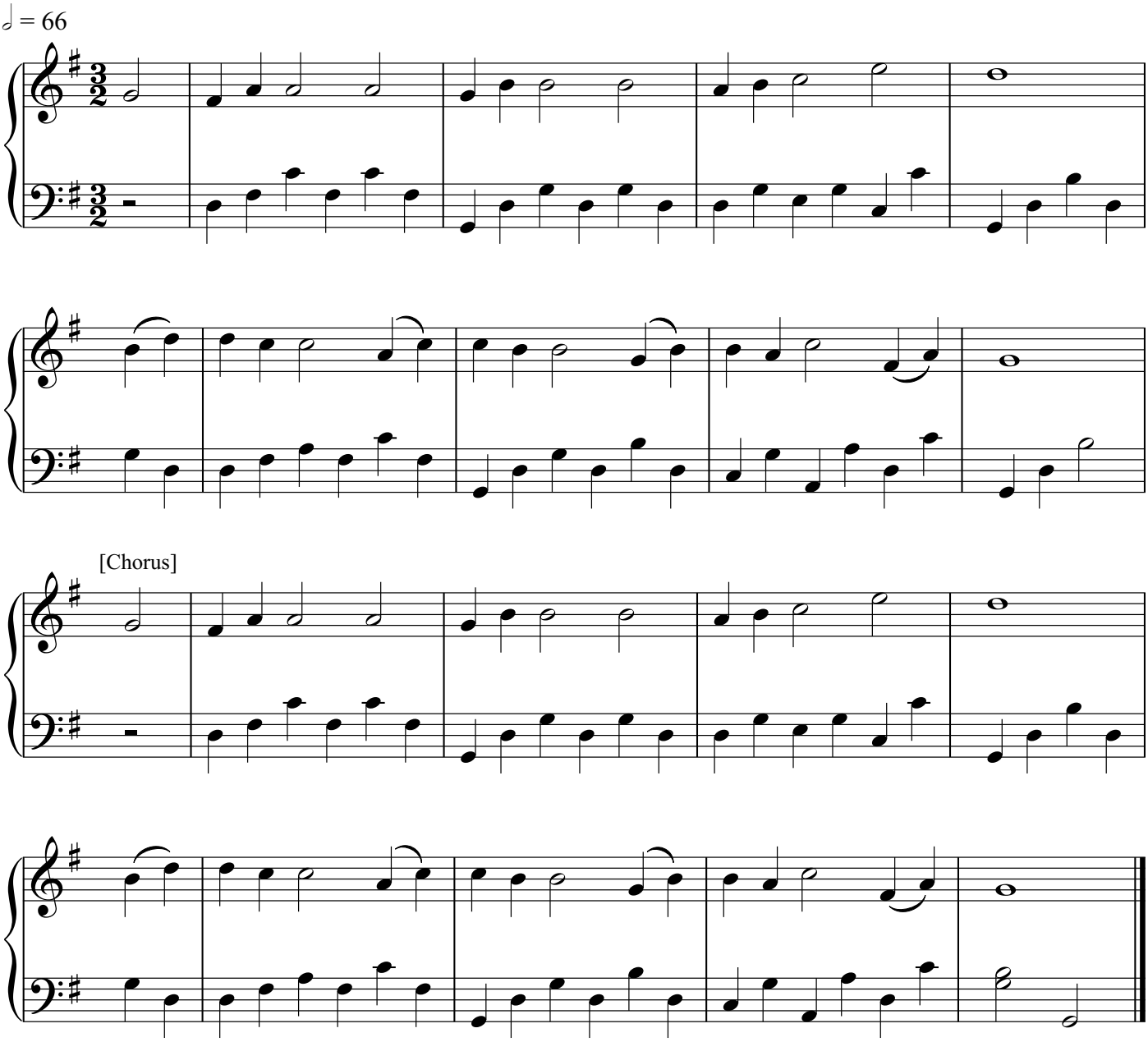

296A. According to Thy Gracious Word

紀 念 主 死

[5 verses]

George N. Allen

♩ = 84

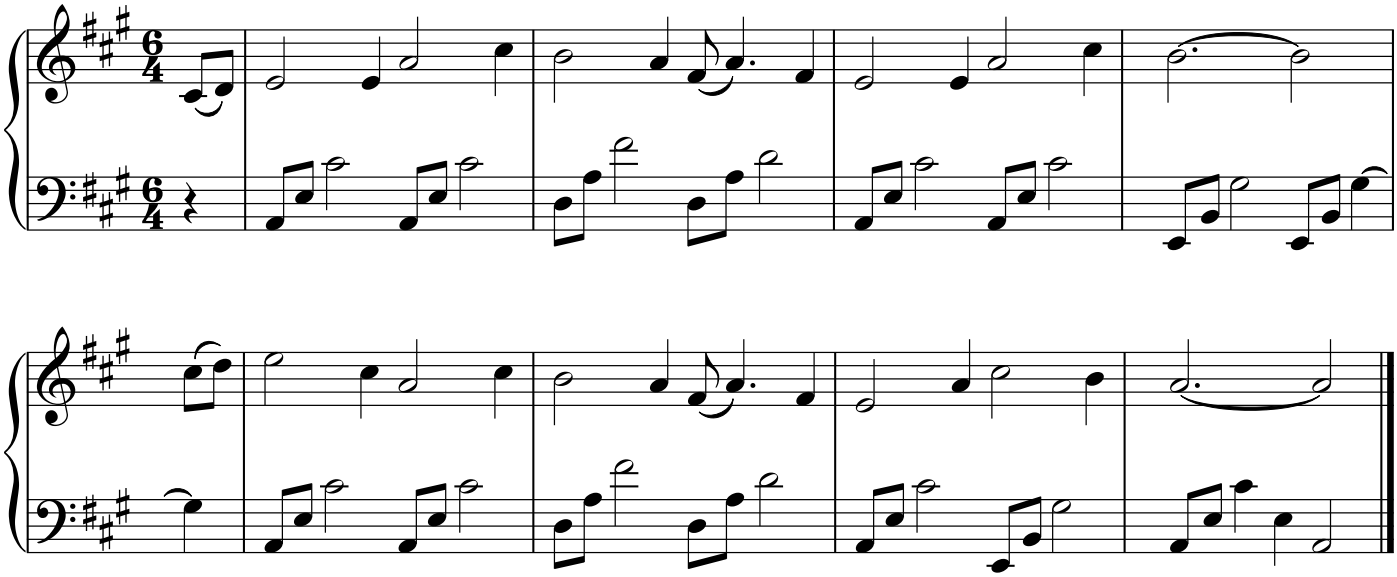

296B. Must Jesus Bear the Cross Alone?

豈 能 讓 主 獨 背 十 架 ?

[6 verses]

George N. Allen

♩ = 84

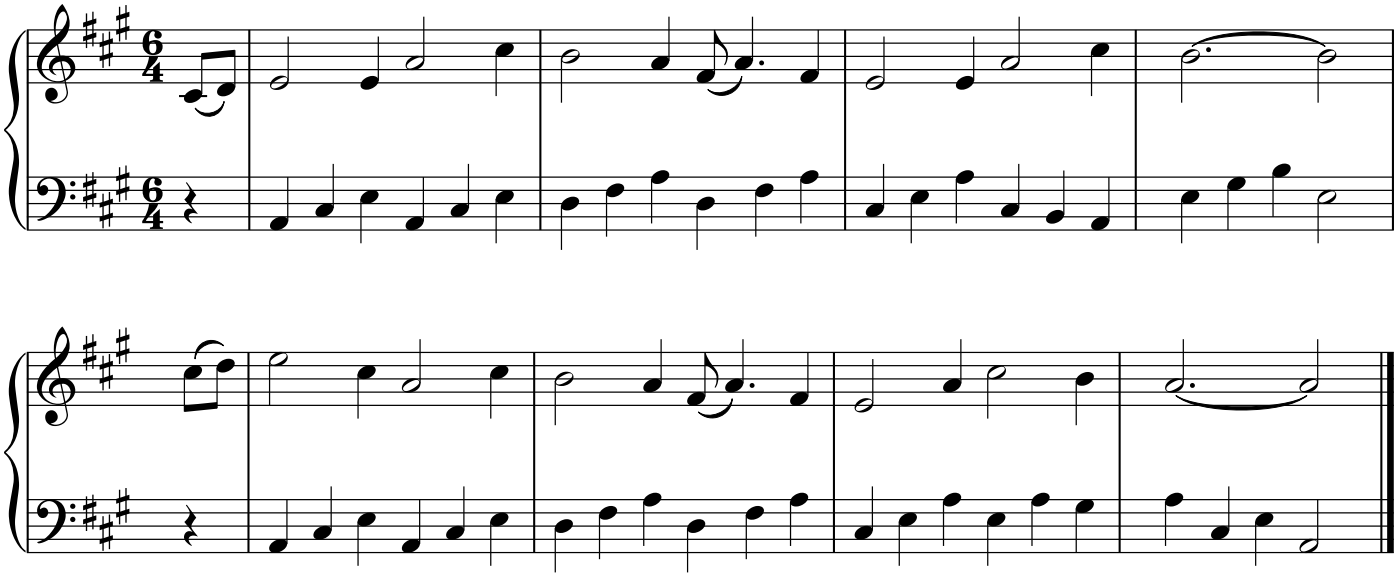

297. I Gave My Life for Thee

為 主 我 立 何 志？

[4 verses]

Philip P. Bliss

♩. = 42

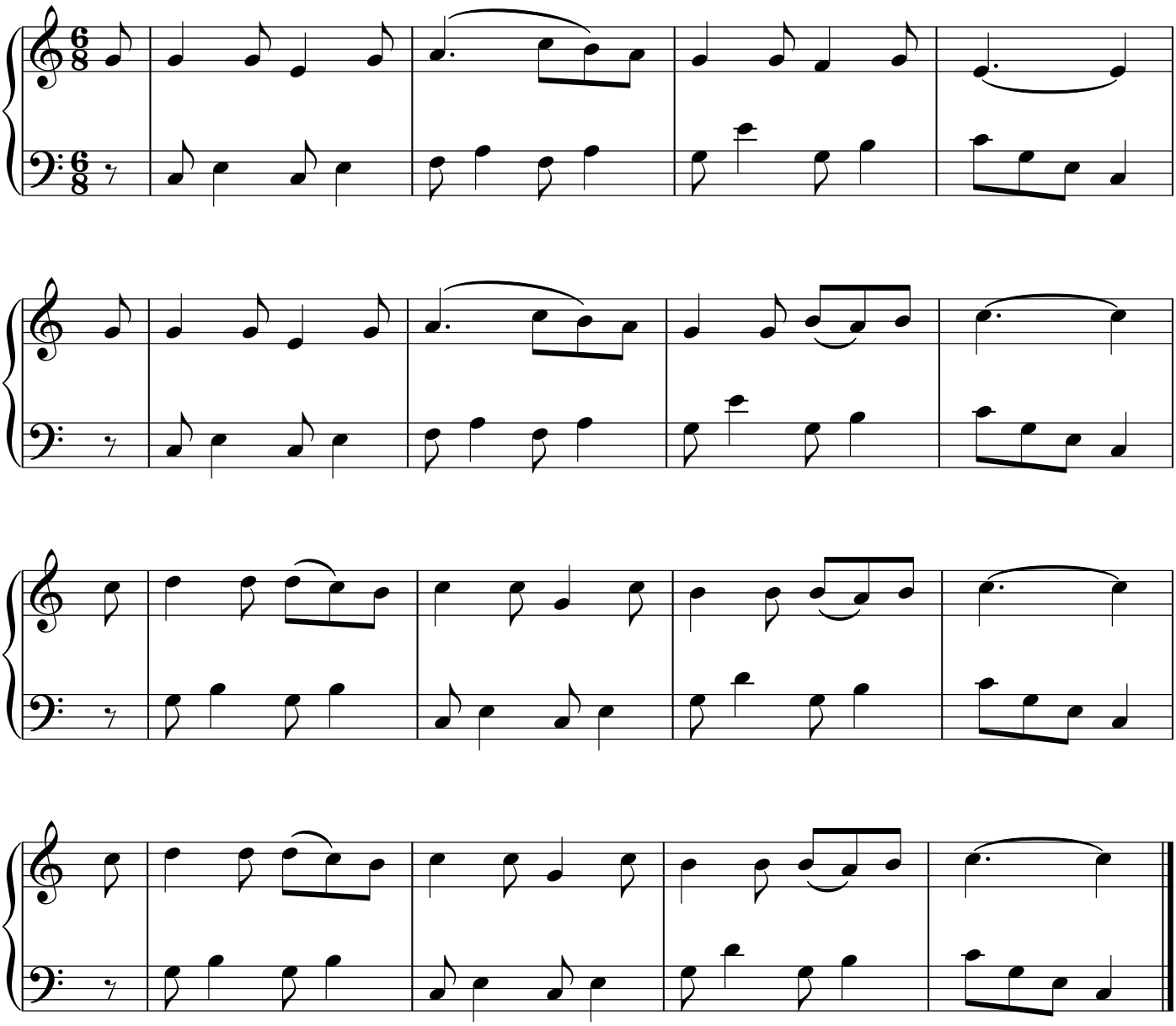

298. Holy Matrimony

聖 徒 婚 禮

[4 verses] Unknown

♩ = 80

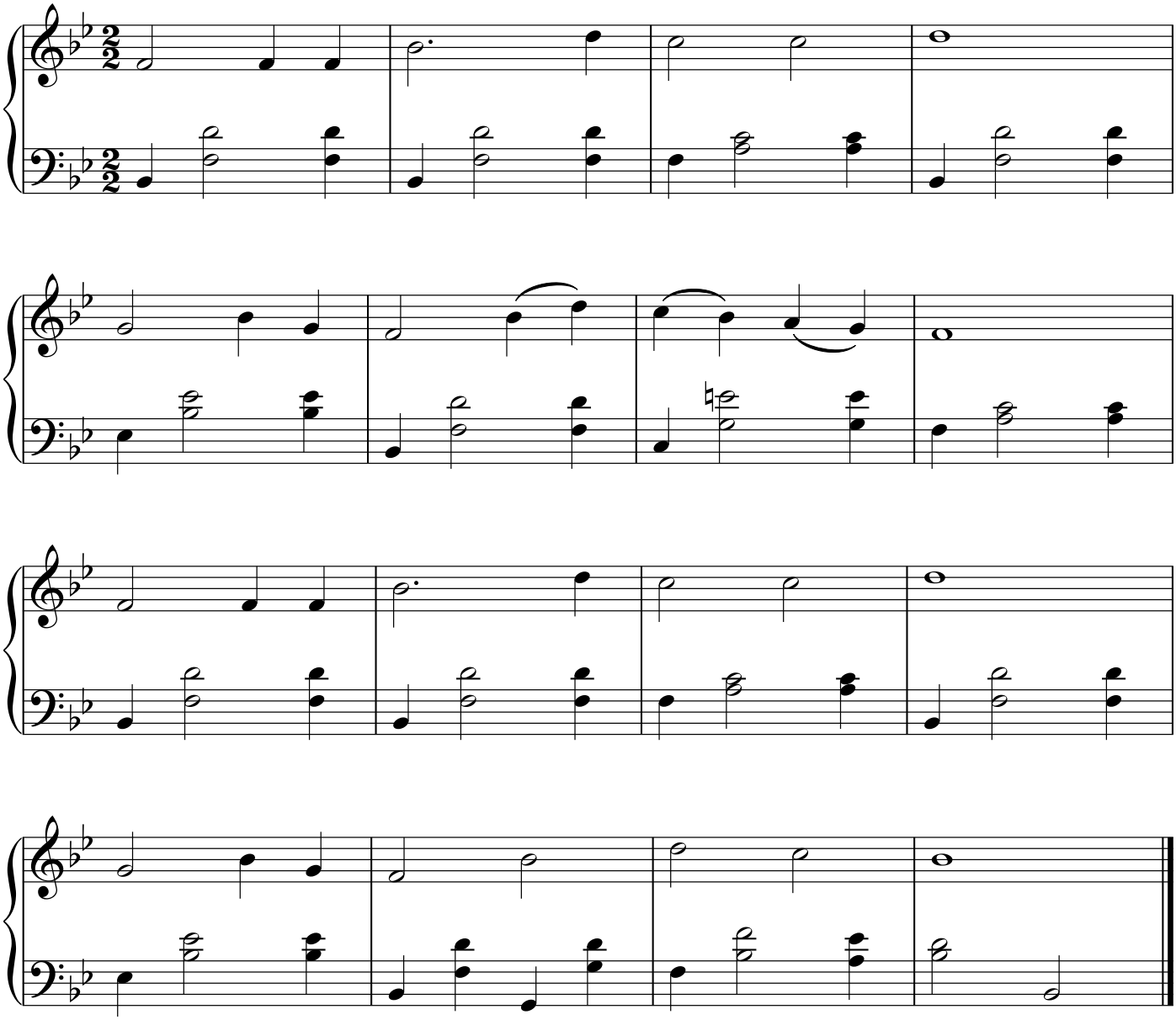

299. Matrimonial Blessings

婚 禮 祝 歌

[4 verses]

Unknown

♩. = 72

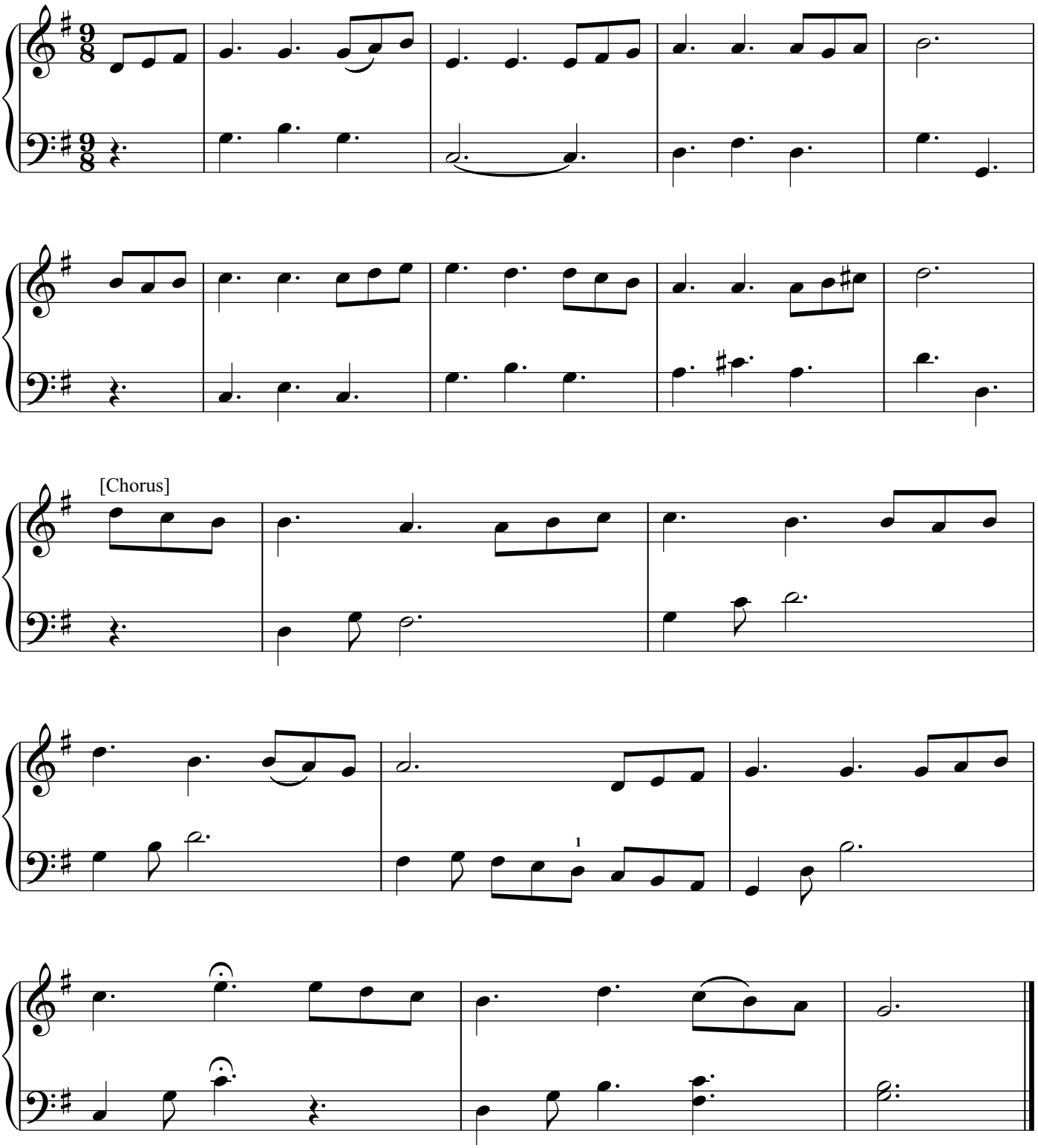

300. Wedding Bliss

祝 新 婚 之 樂

[3 verses]

John H. McNaughton

♩ = 112

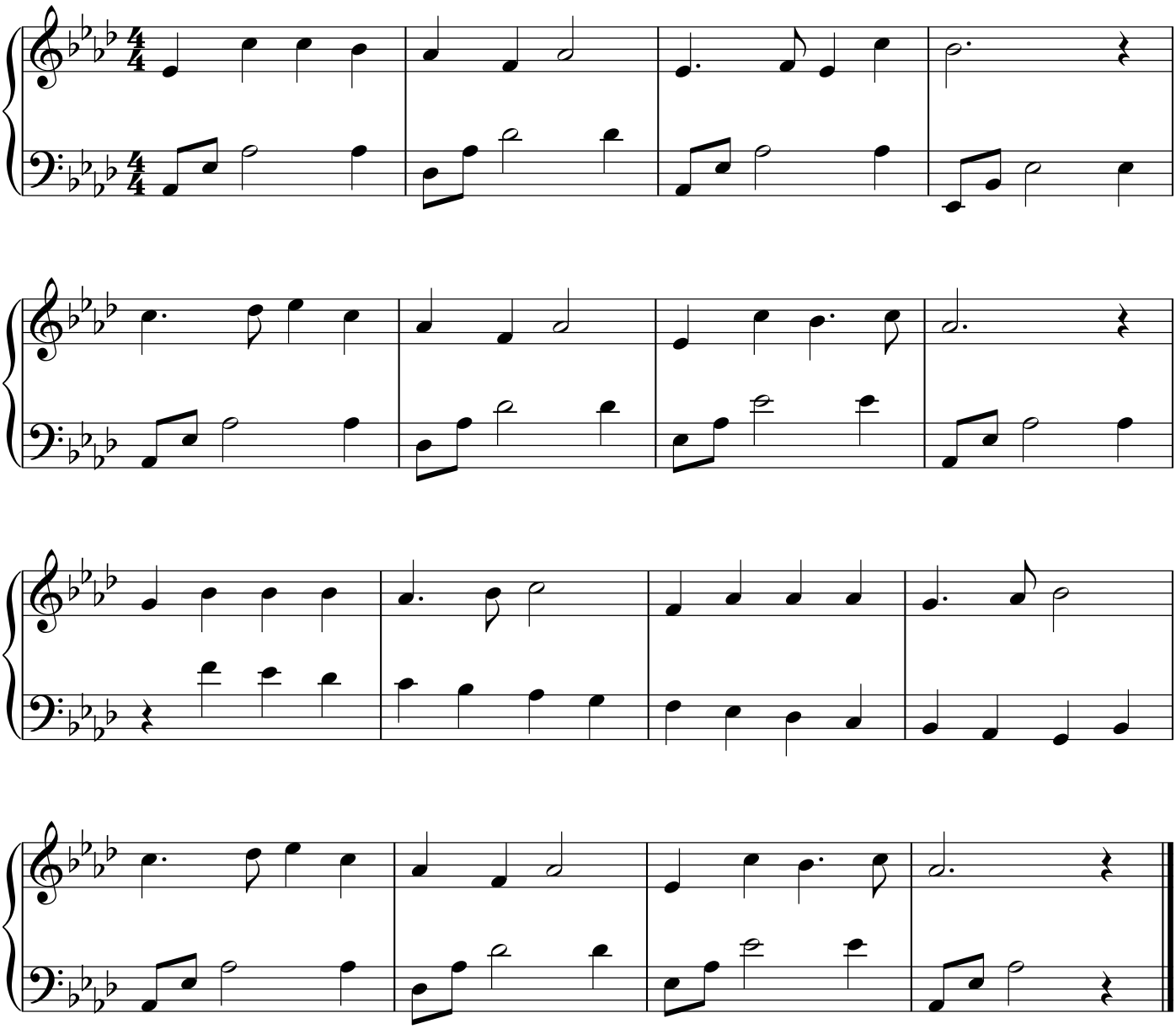

301. Asleep in Jesus, Blessed Sleep

人 生 不 長

[4 verses]

Adapted from *Katholisches Gesangbuch*

♩ = 80

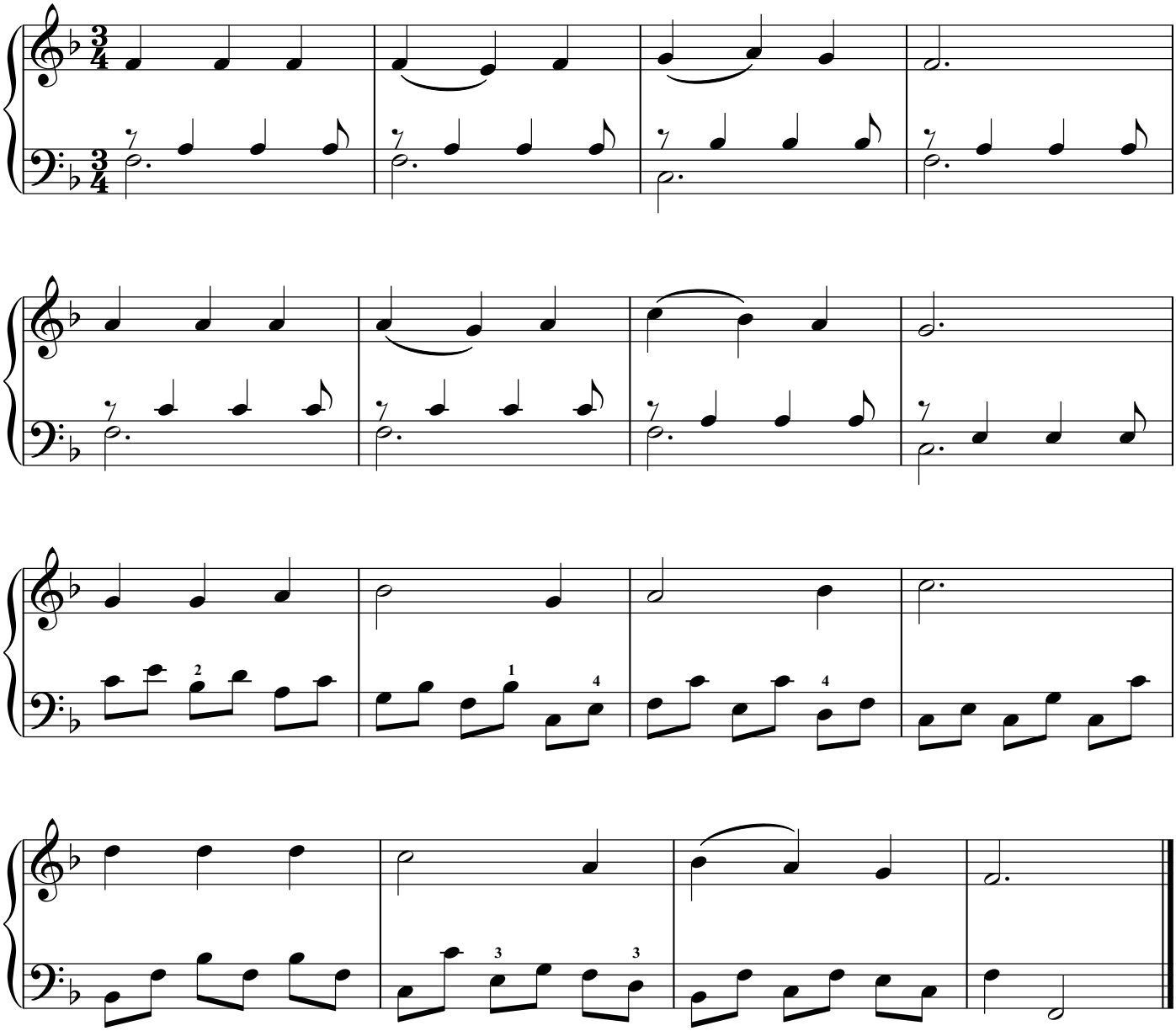

302. Burial

安 葬

[4 verses]

William H. Havergal

♩ = 58

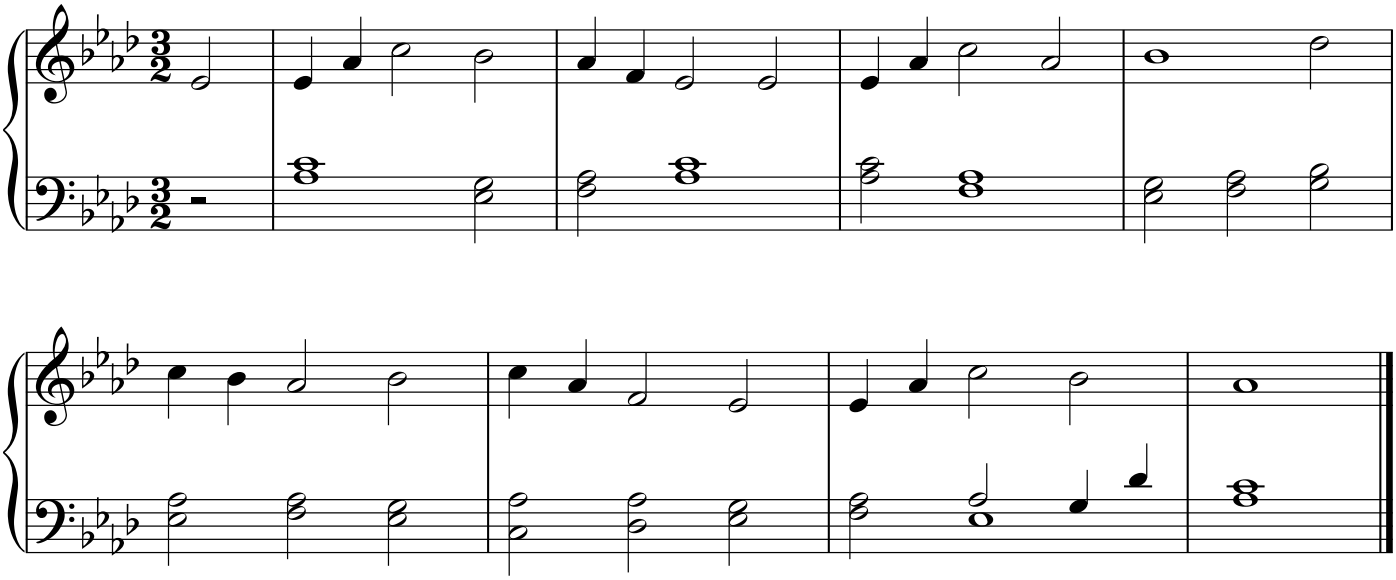

303. Heaven Is Coming

天 國 來 了

[4 verses]

George F. Root

♩ = 118

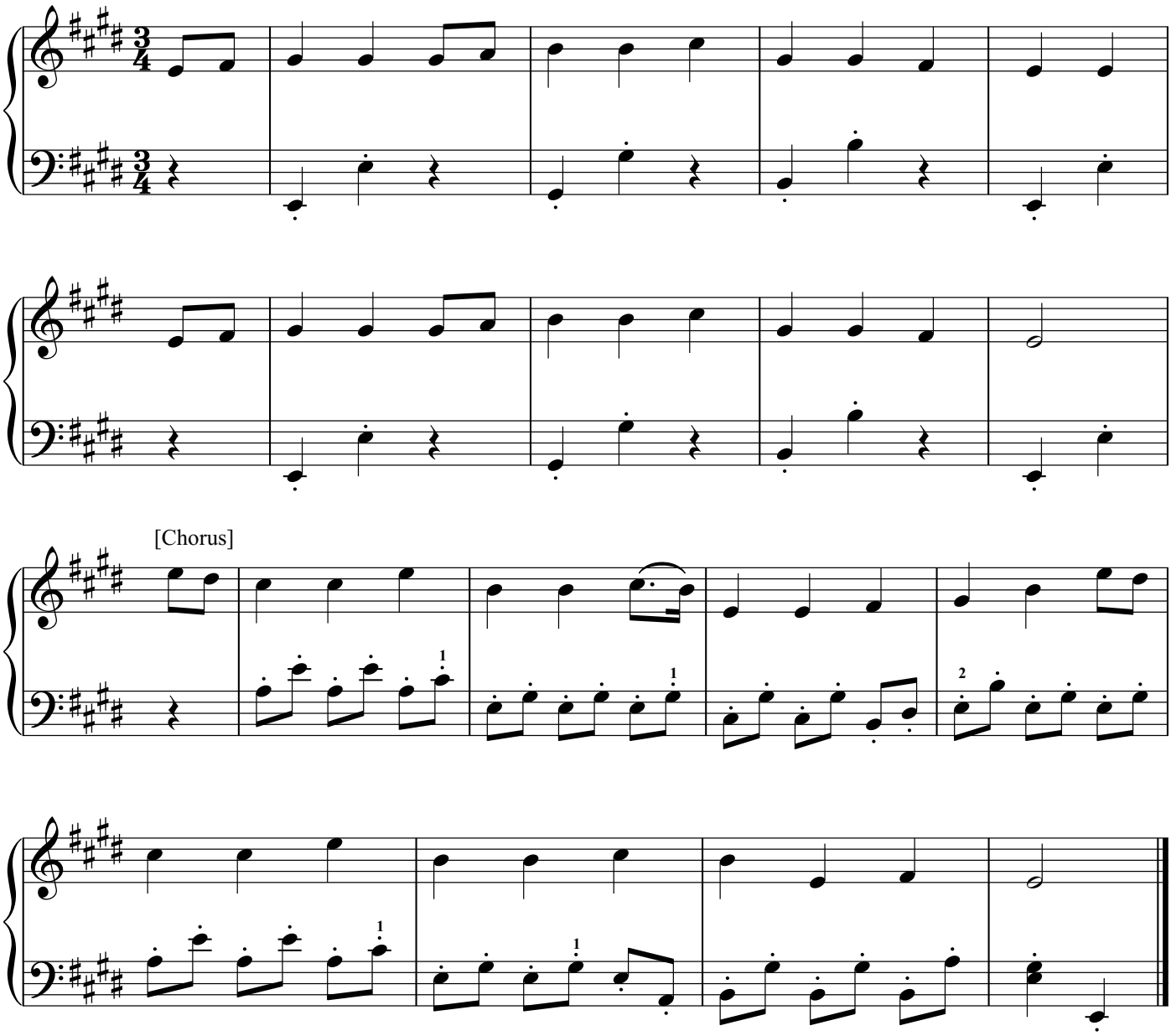

304. The Lost Son Returns

浪 子 回 家

[4 verses]

George A. Macfarren

♩ = 88

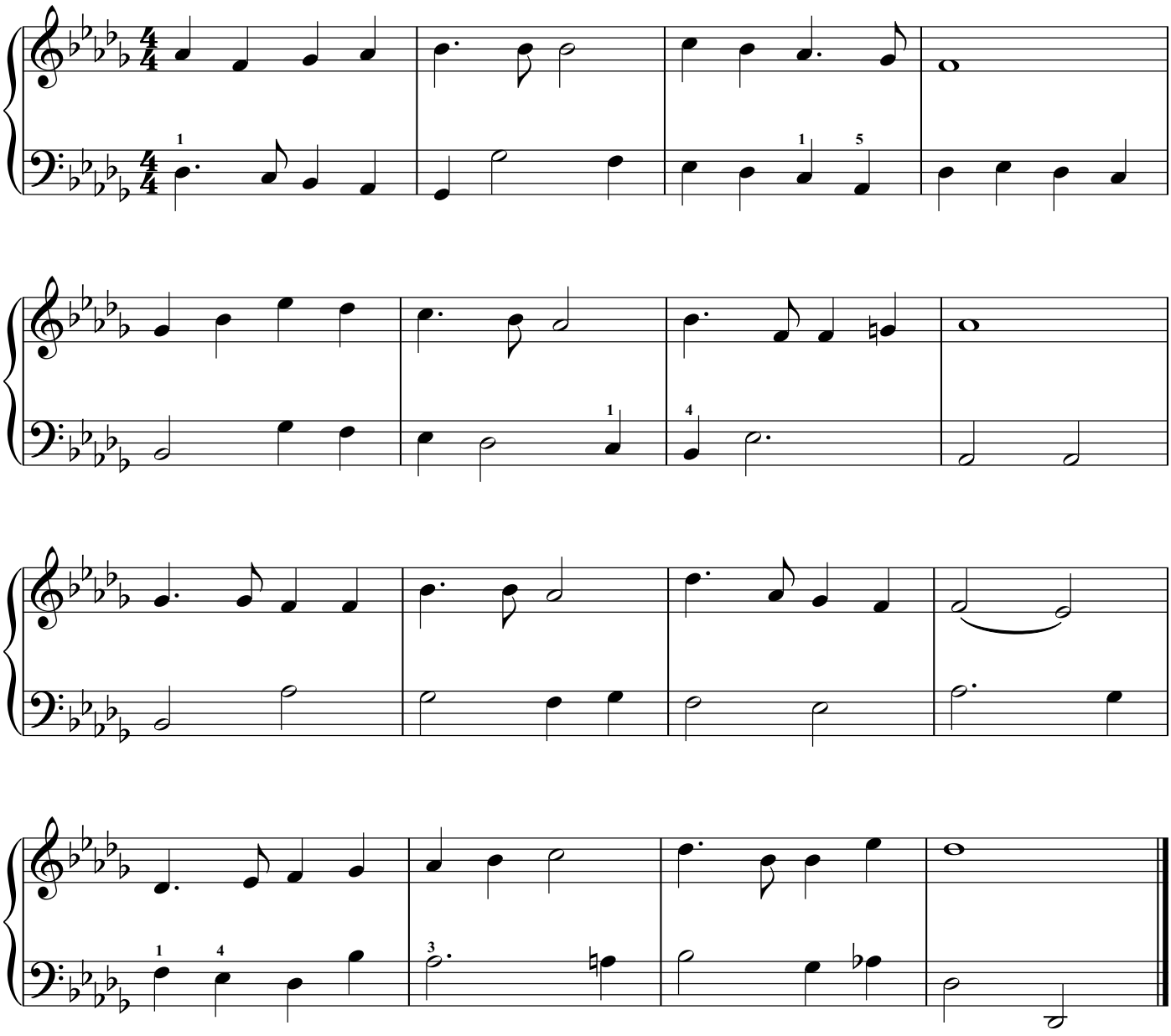

305. Be Watchful and Examine Oneself

儆 醒 自 責

[4 verses]

Theodore E. Perkins

♩. = 48

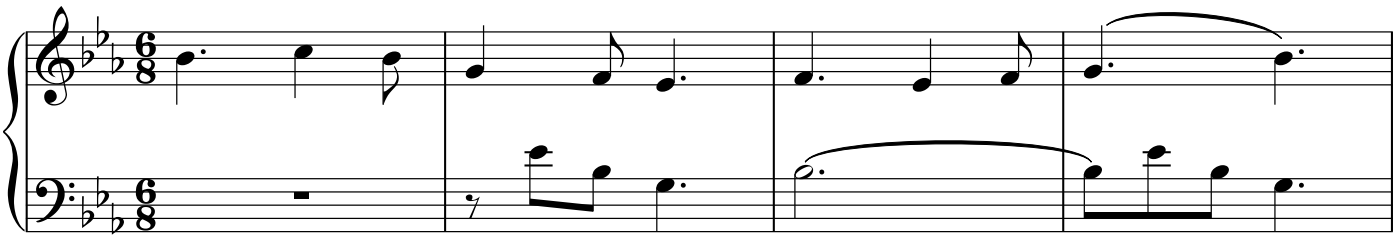

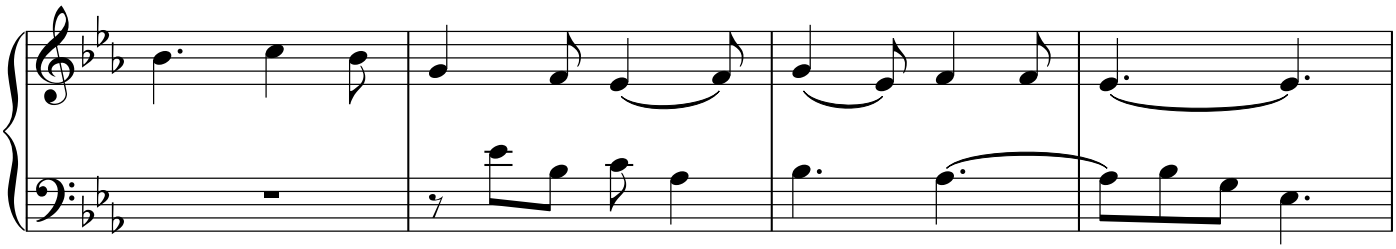

[Chorus]

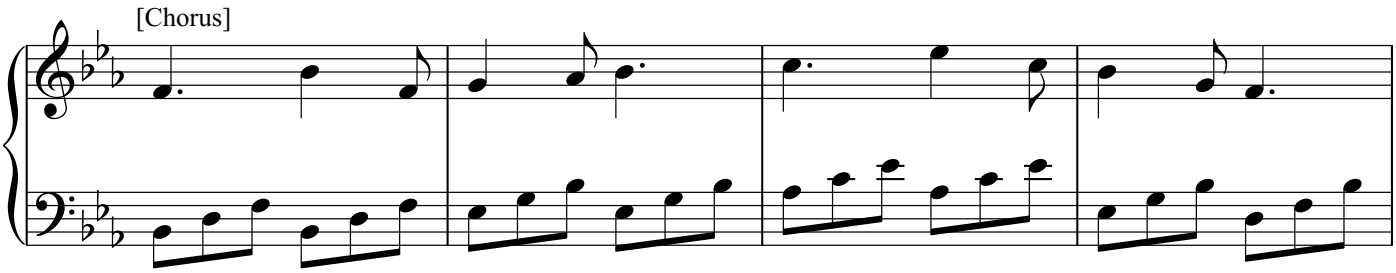

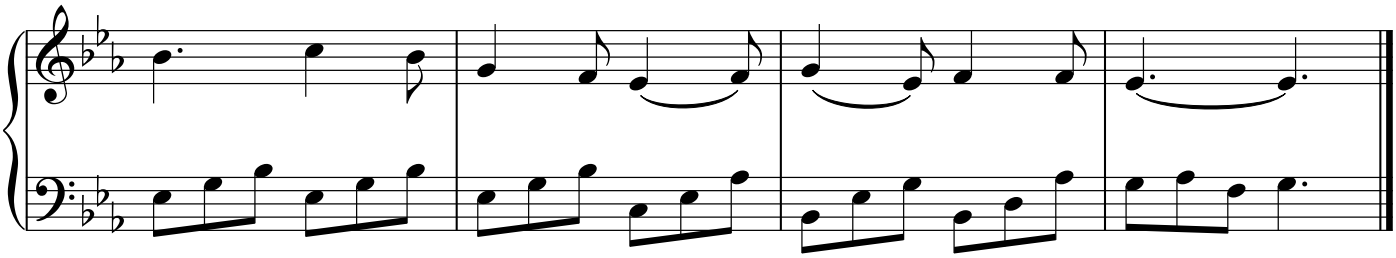

306. Repent and Reborn

悔 改 重 生

[4 verses]

Welsh Melody

♩ = 96

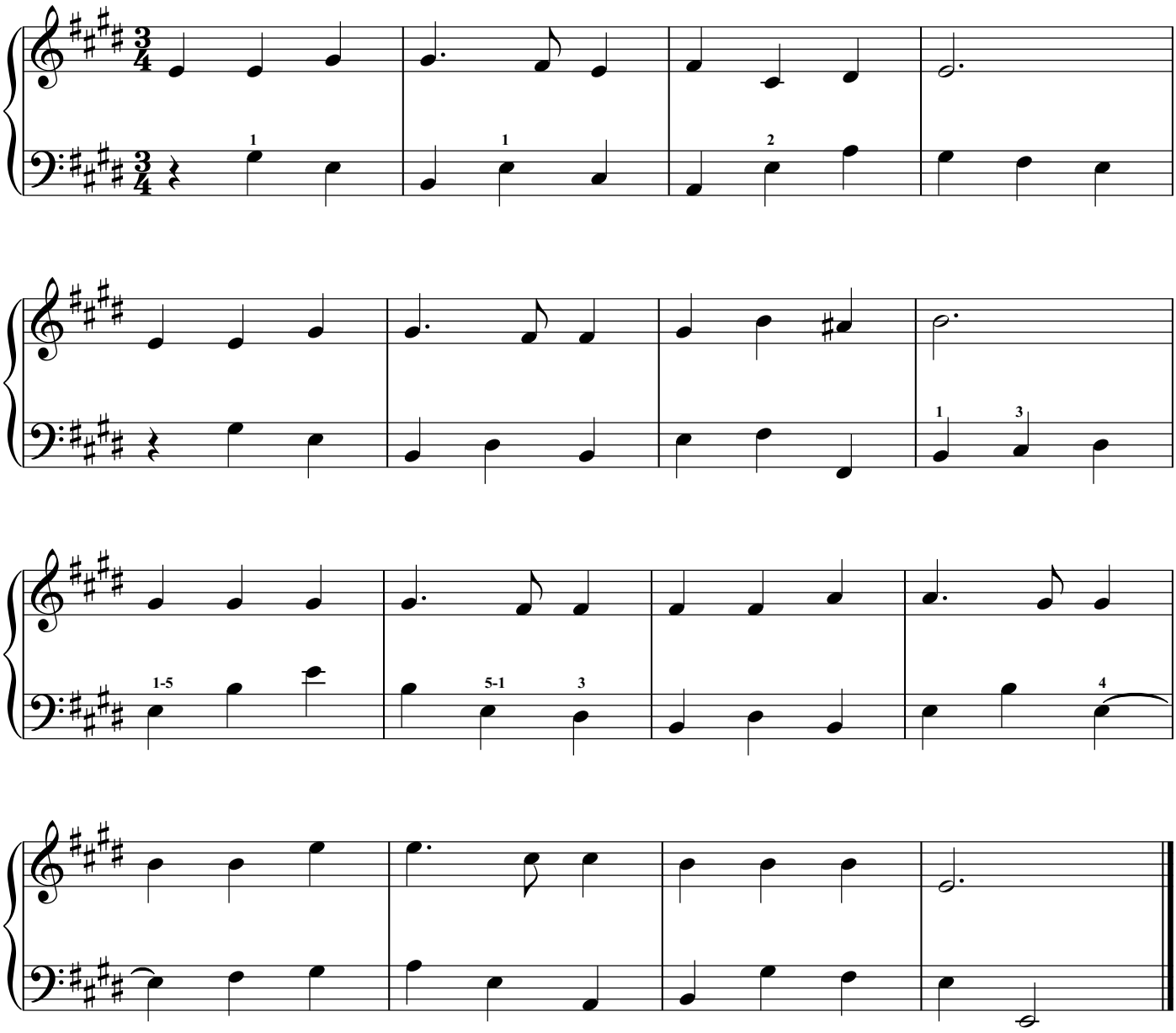

307. Lord, I'm Coming Home

回 來 罷 ！

[4 verses]

William J. Kirkpatrick

♩ = 92

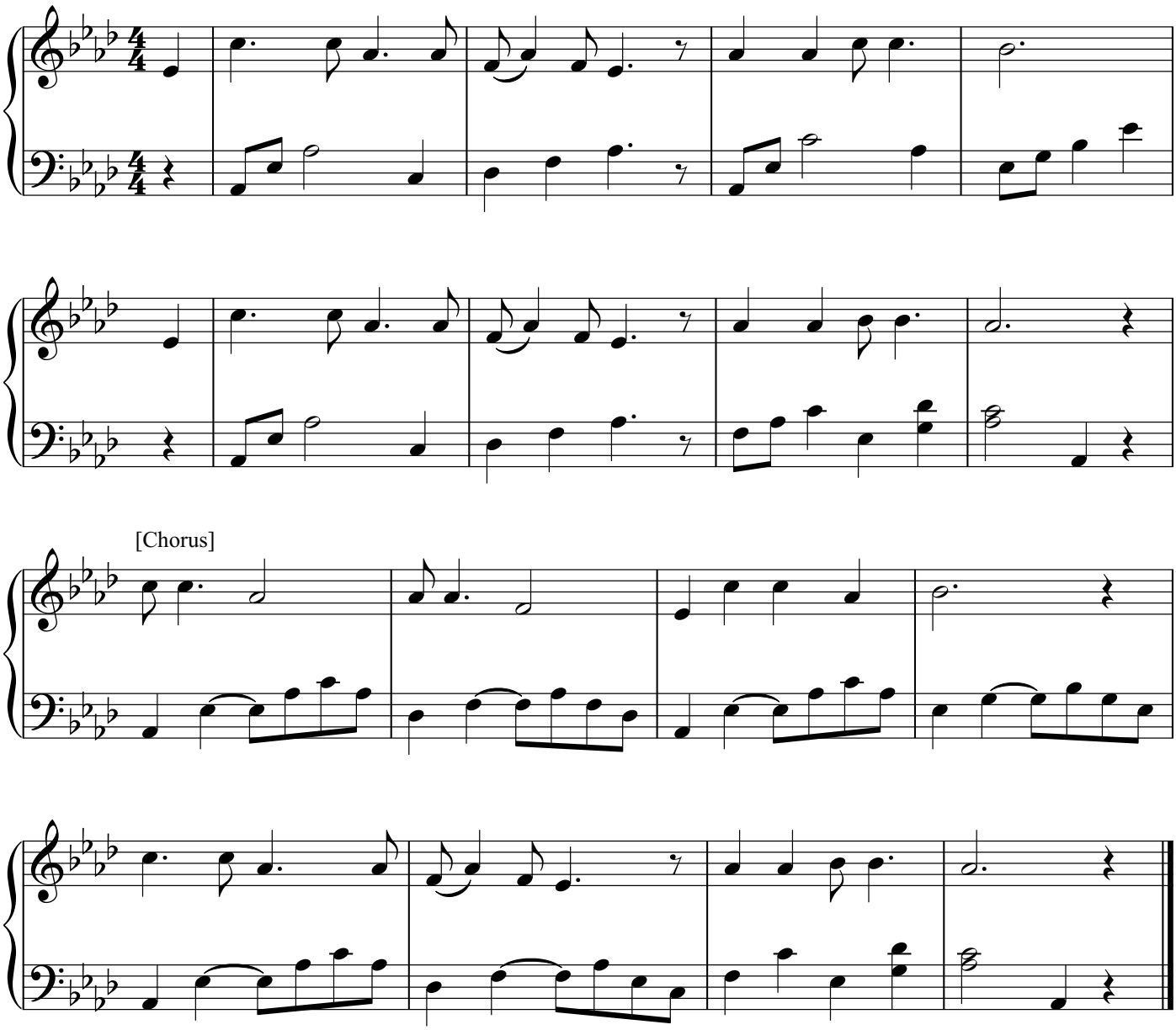

308. Take Me, O Father, Take Me

天 父 接 納 我

[3 verses]

George F. Root

♩ = 96

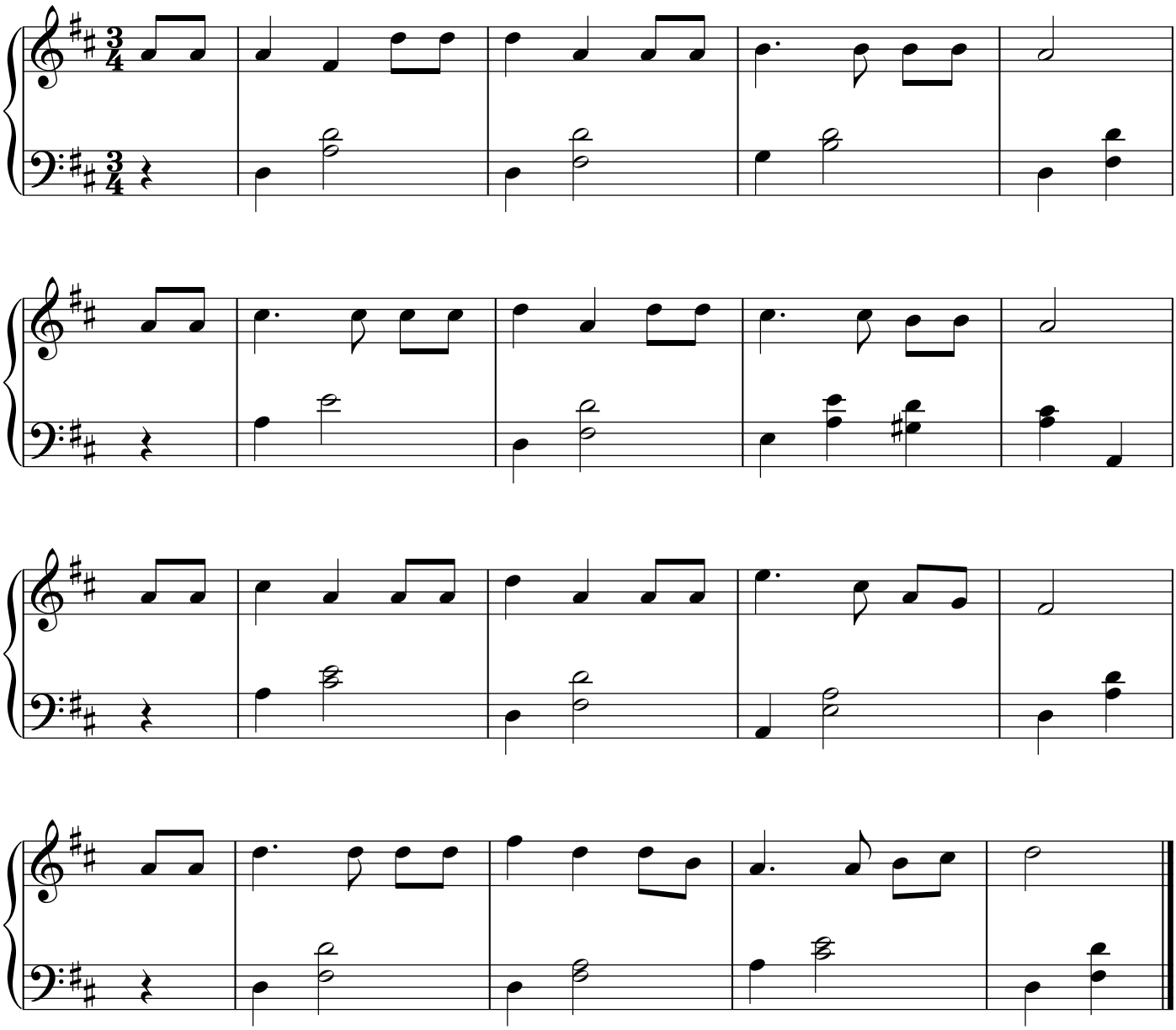

309. Another Year, How Swiftly Come

新 年 祈 望

[4 verses]

George Hews

♩ = 144

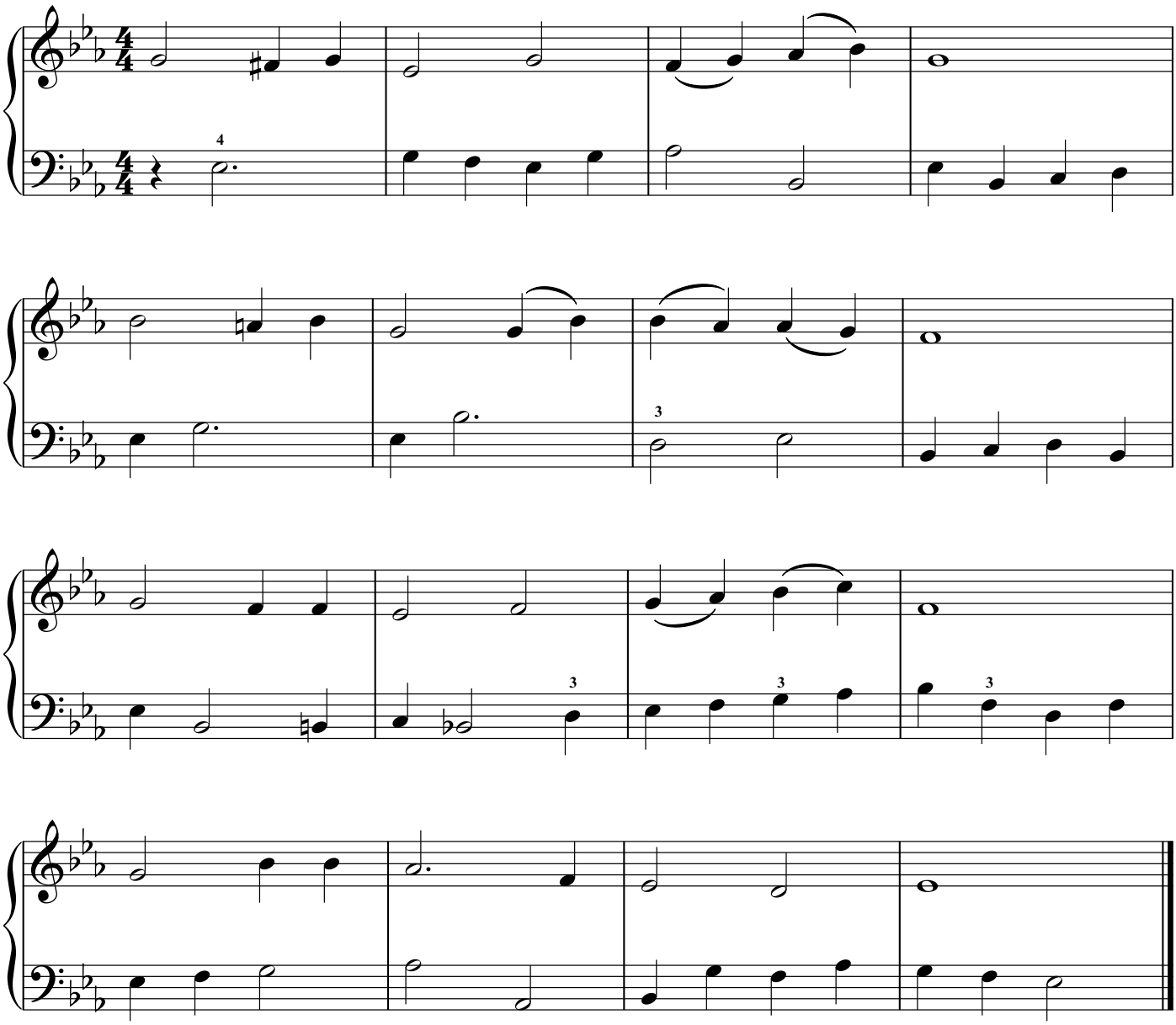

310. End of Year Thanksgiving

年 終 感 頌

[3 verses]

George J. Elvey

♩ = 120

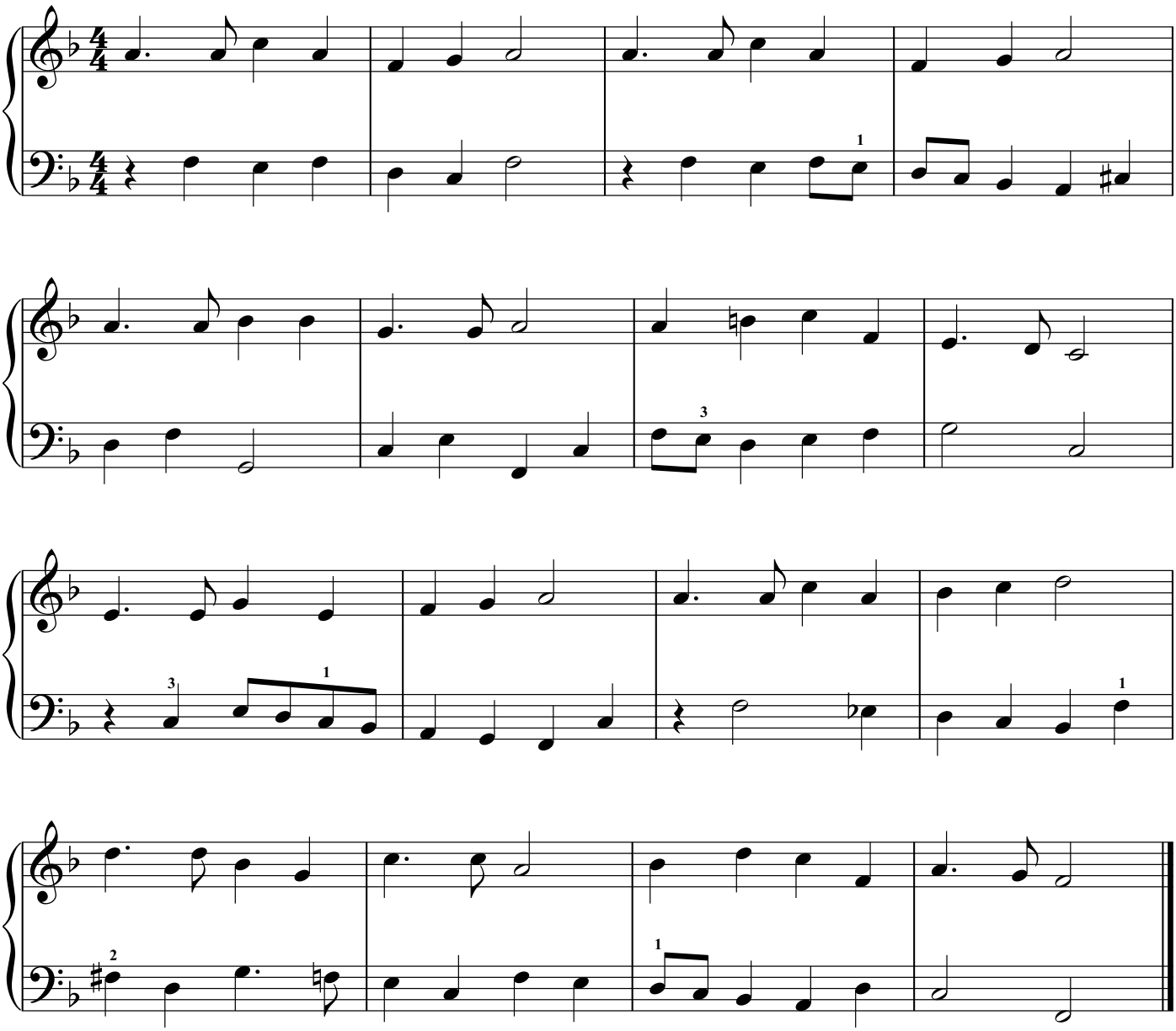

311. All Creatures of Our God and King

一 齊 來 歌 頌

[4 verses] *Geistliche Kirchengesang*

♩ = 66

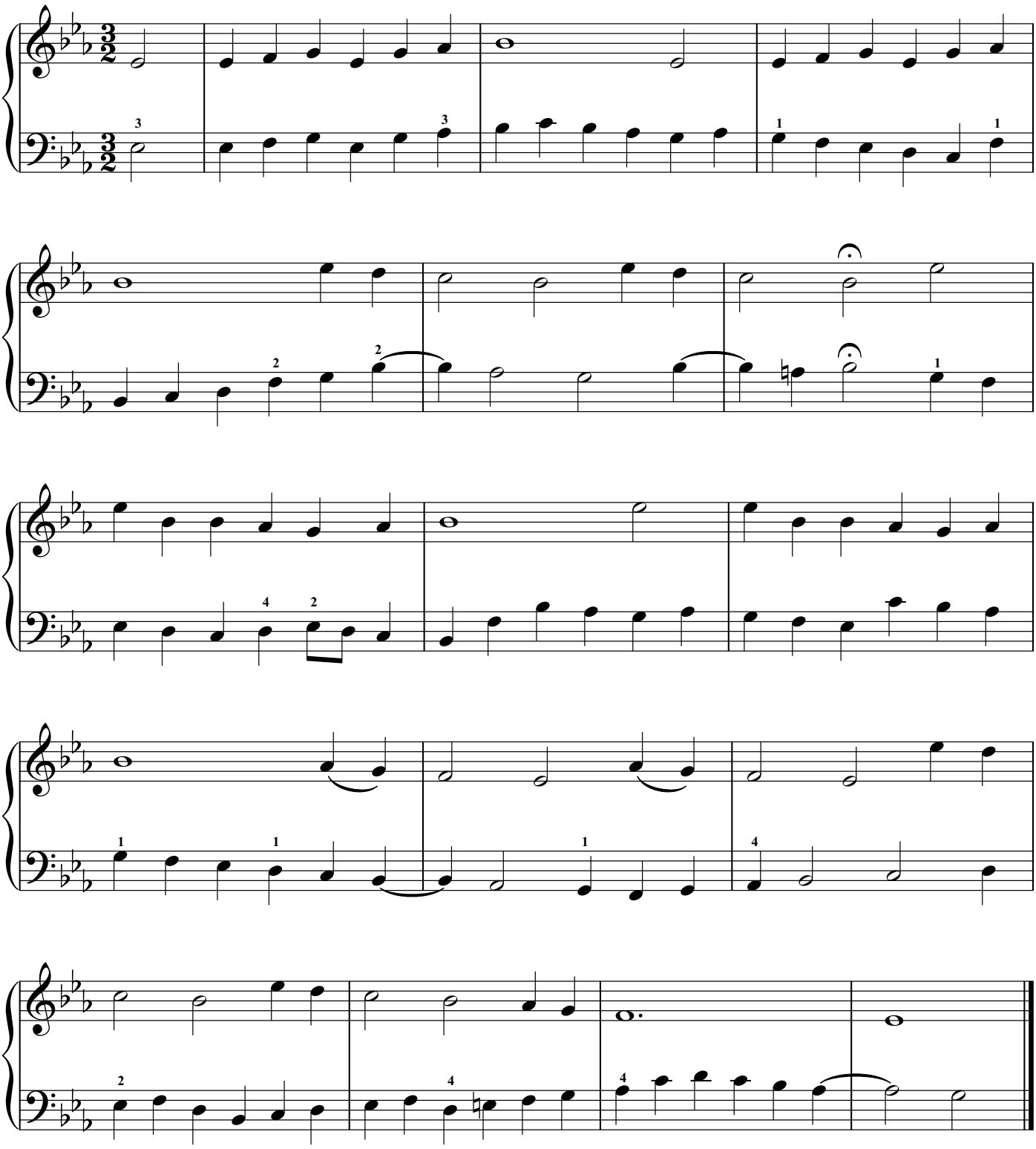

312. Brethren, We Have Met to Worship

齊 聚 主 前

[4 verses]

William Moore

♩ = 104

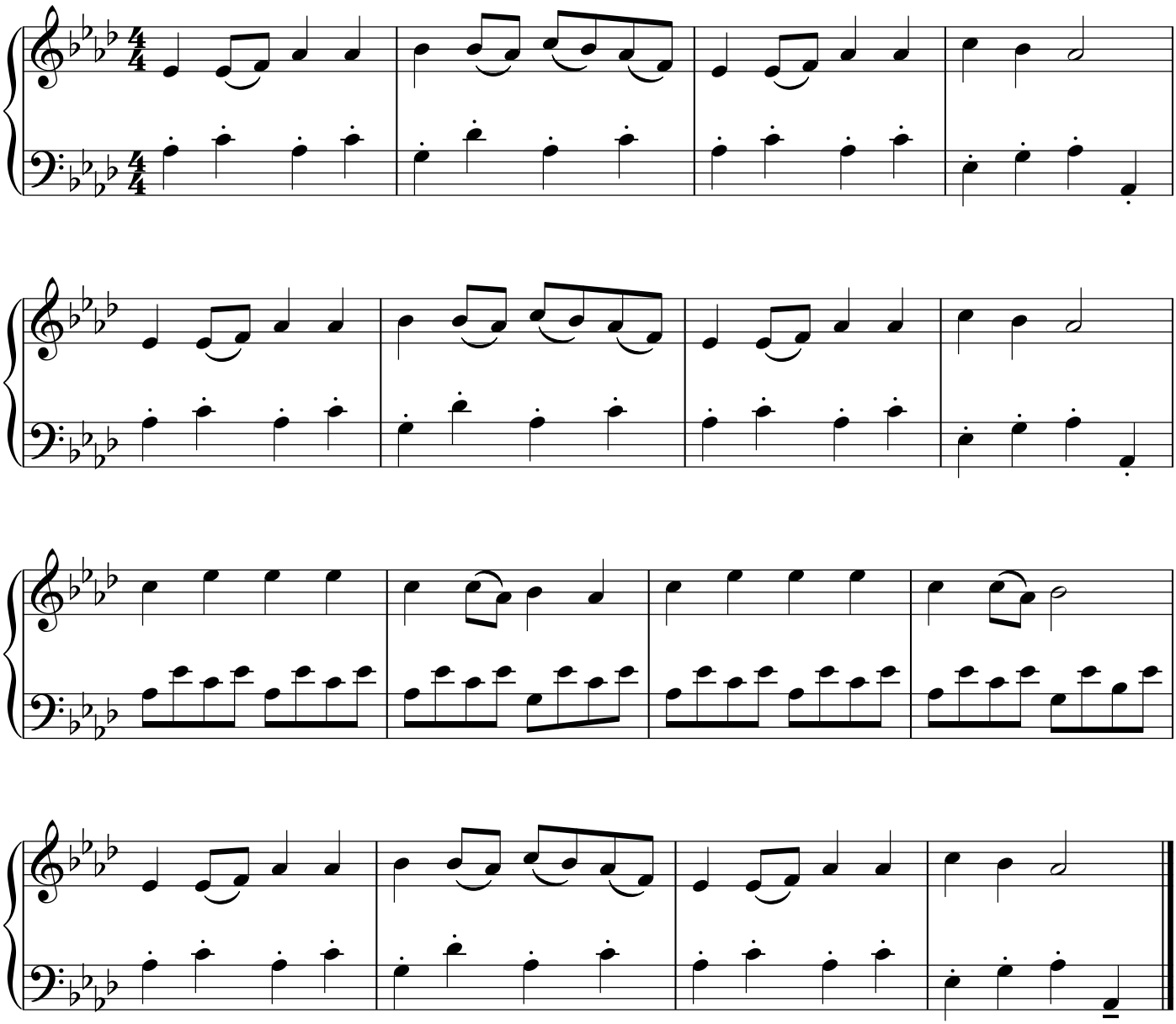

313. The Light of the World Is Jesus

這 世 界 的 光 是 耶 穌

[4 verses]

Philip P. Bliss

♩. = 56

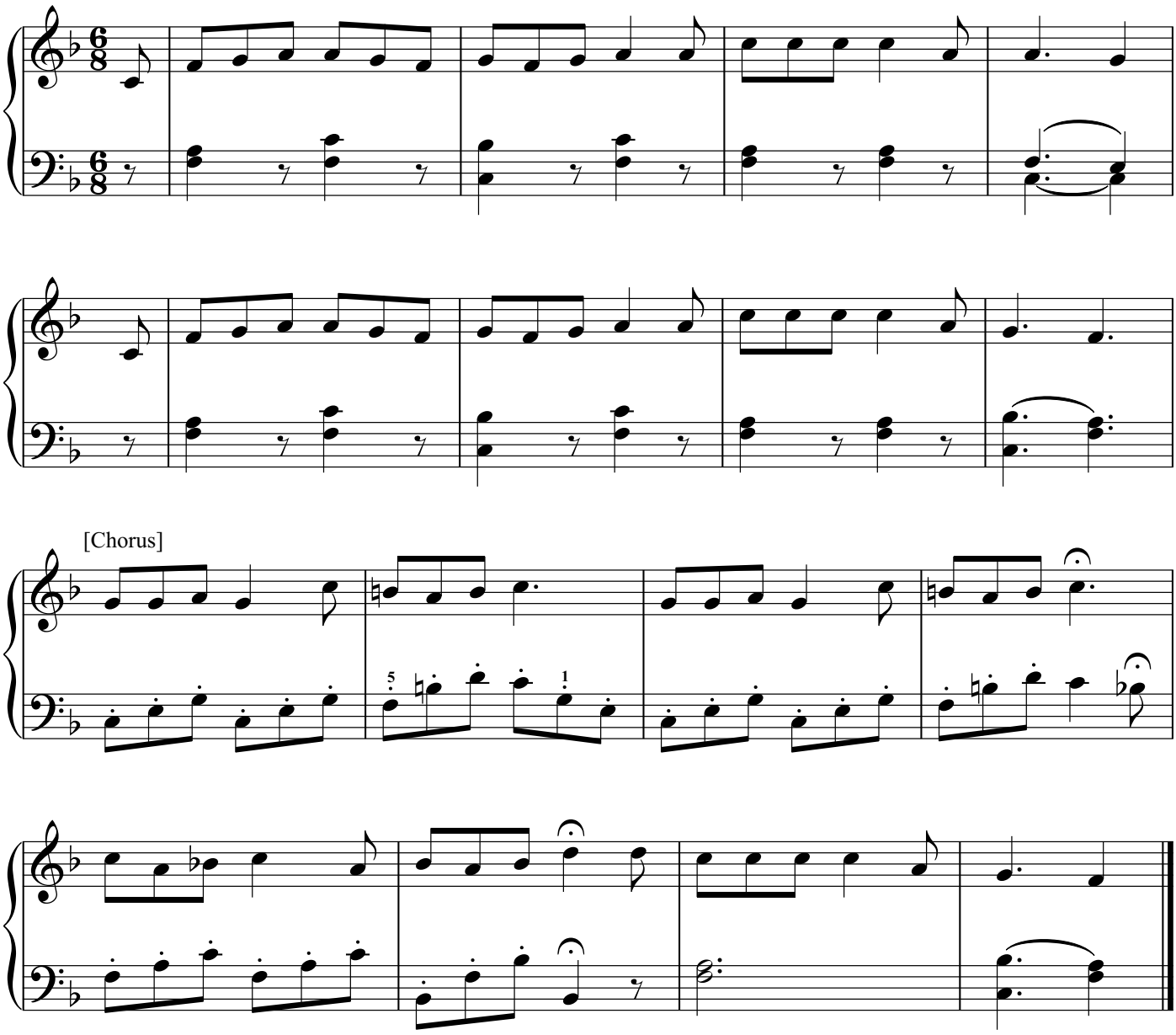

314. Jesus Calls Us

耶 穌 呼 召

[4 verses]

William H. Jude

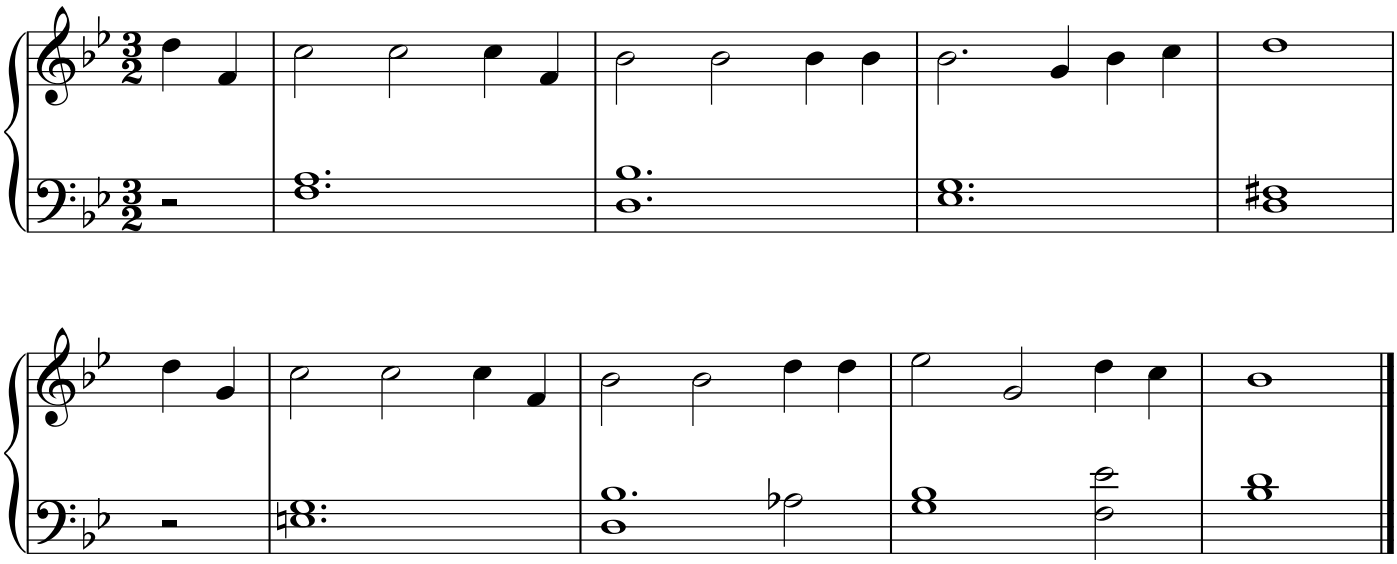

315. Immortal, Invisible, God Only Wise

永 世 的 君 王

[4 verses]

John Roberts

♩ = 80

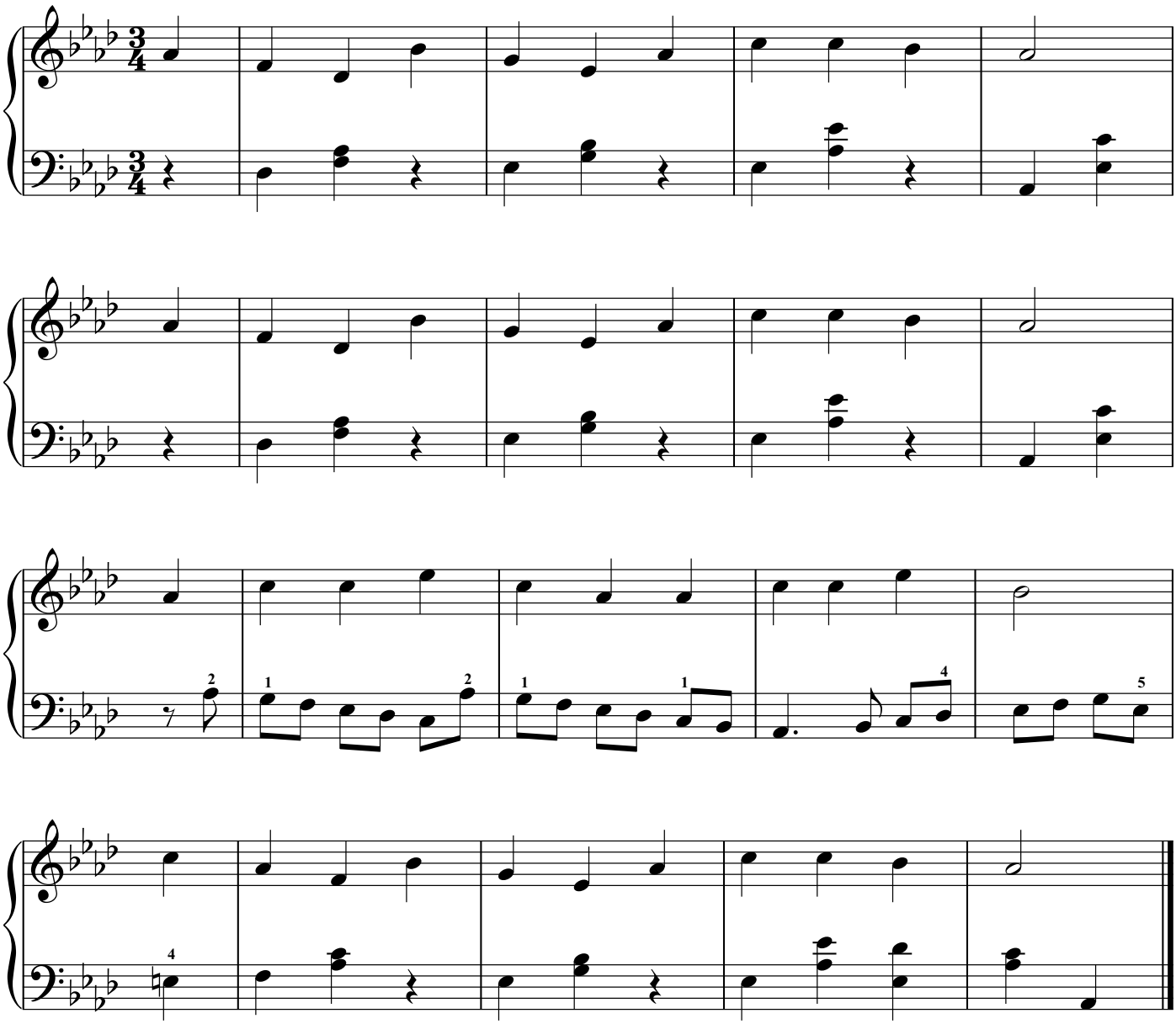

316. O Worship the King

敬 拜 榮 耀 王

[4 verses]

Johann M. Haydn

♩ = 88

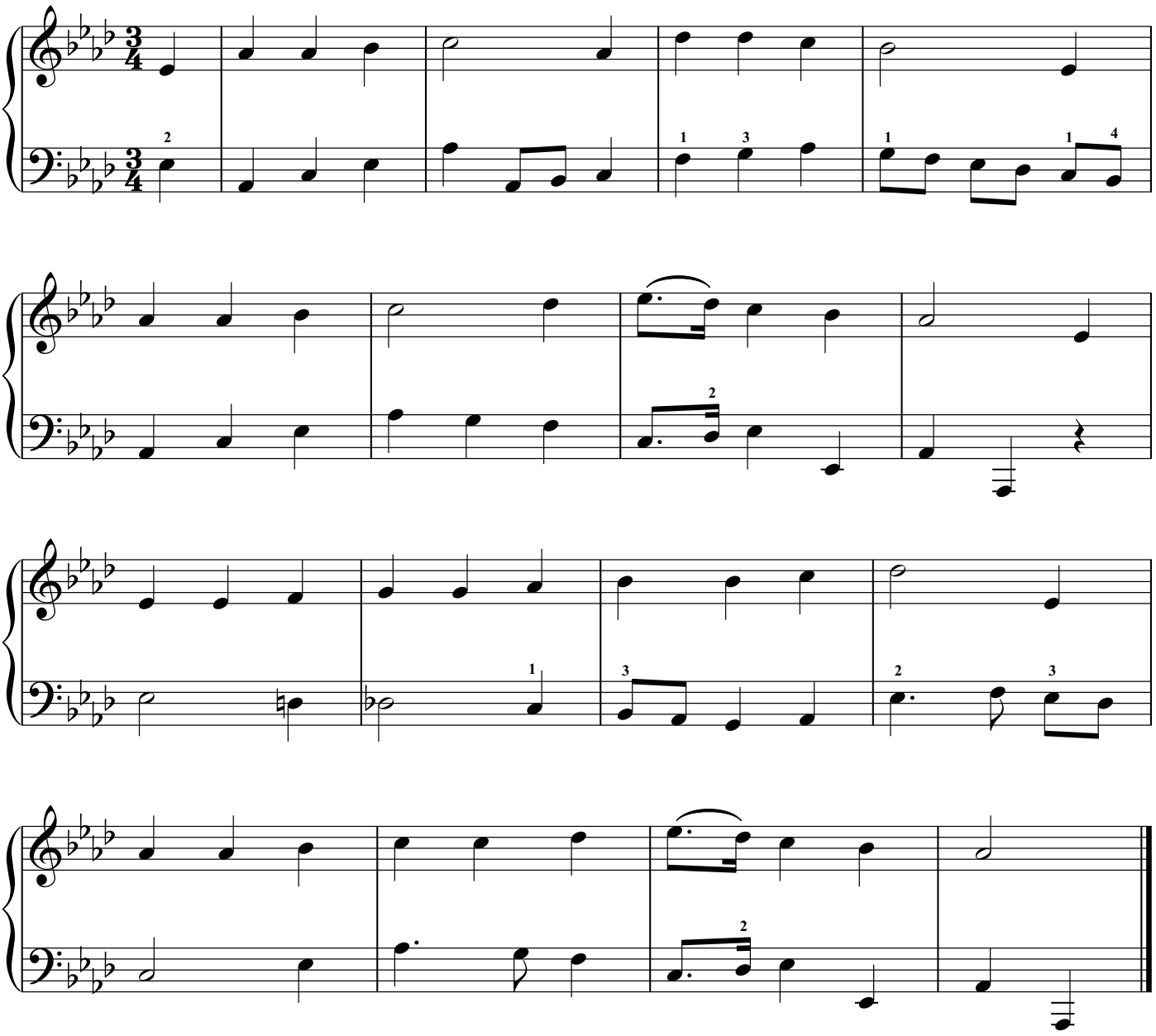

317. The Master Hath Come

我 救 主 已 來 到

[3 verses]

Welsh Melody

♩ = 112

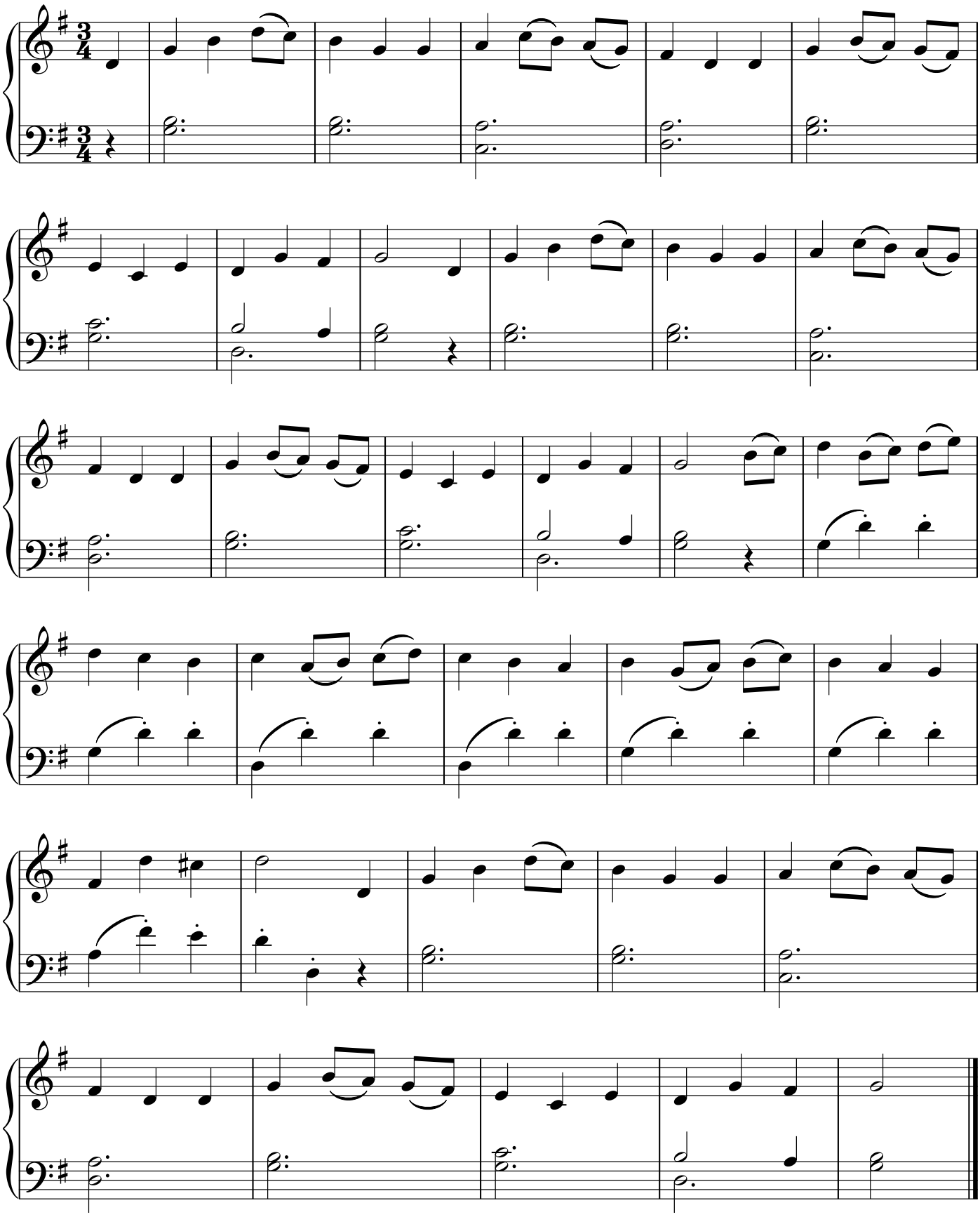

318. The Haven of Rest

安 穩 港 口

[4 verses]

George D. Moore

♩ = 132

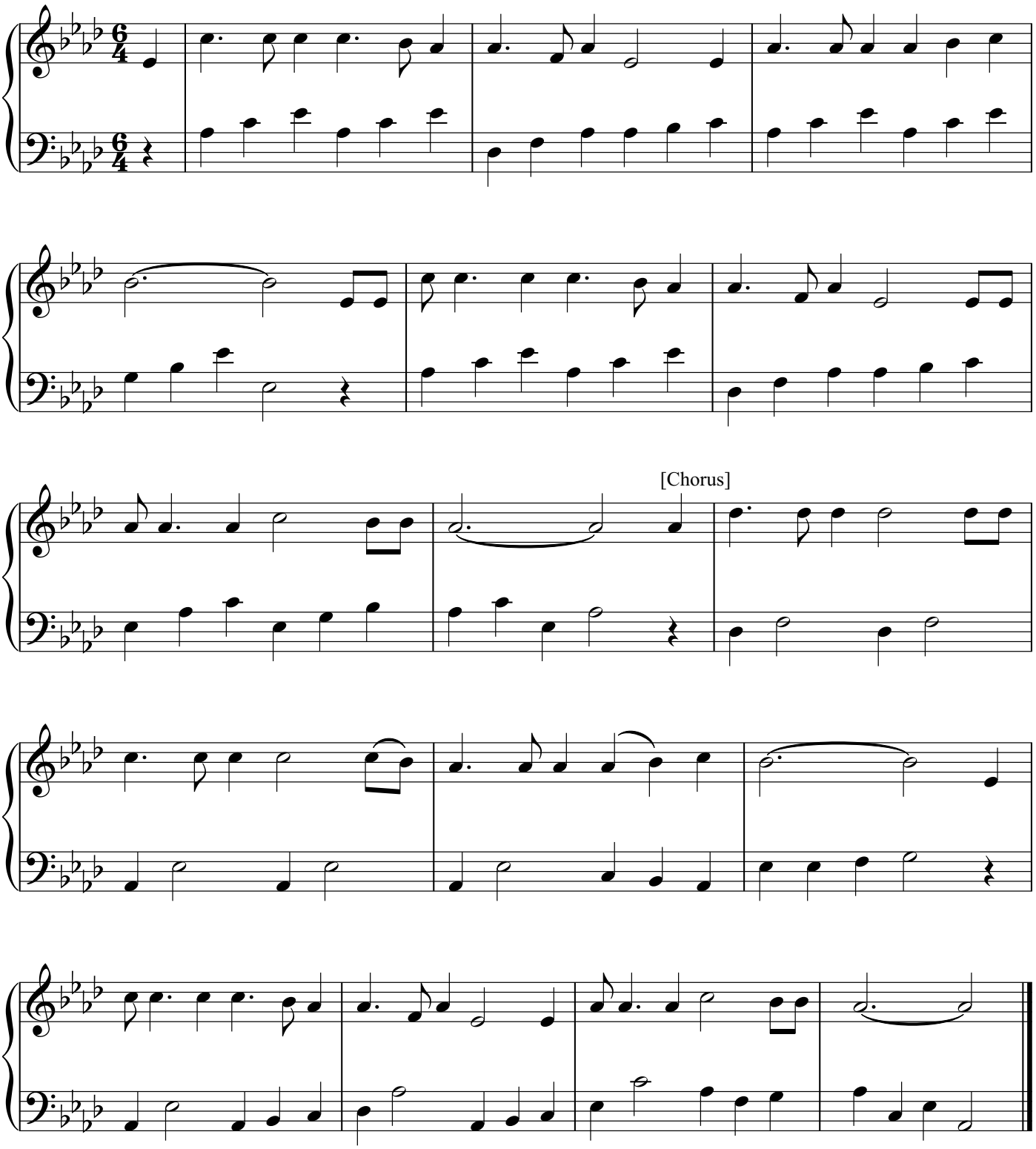

319. Angels, from the Realms of Glory

敬 拜 基 督 新 生 王

[4 verses]

Henry T. Smart

♩ = 96

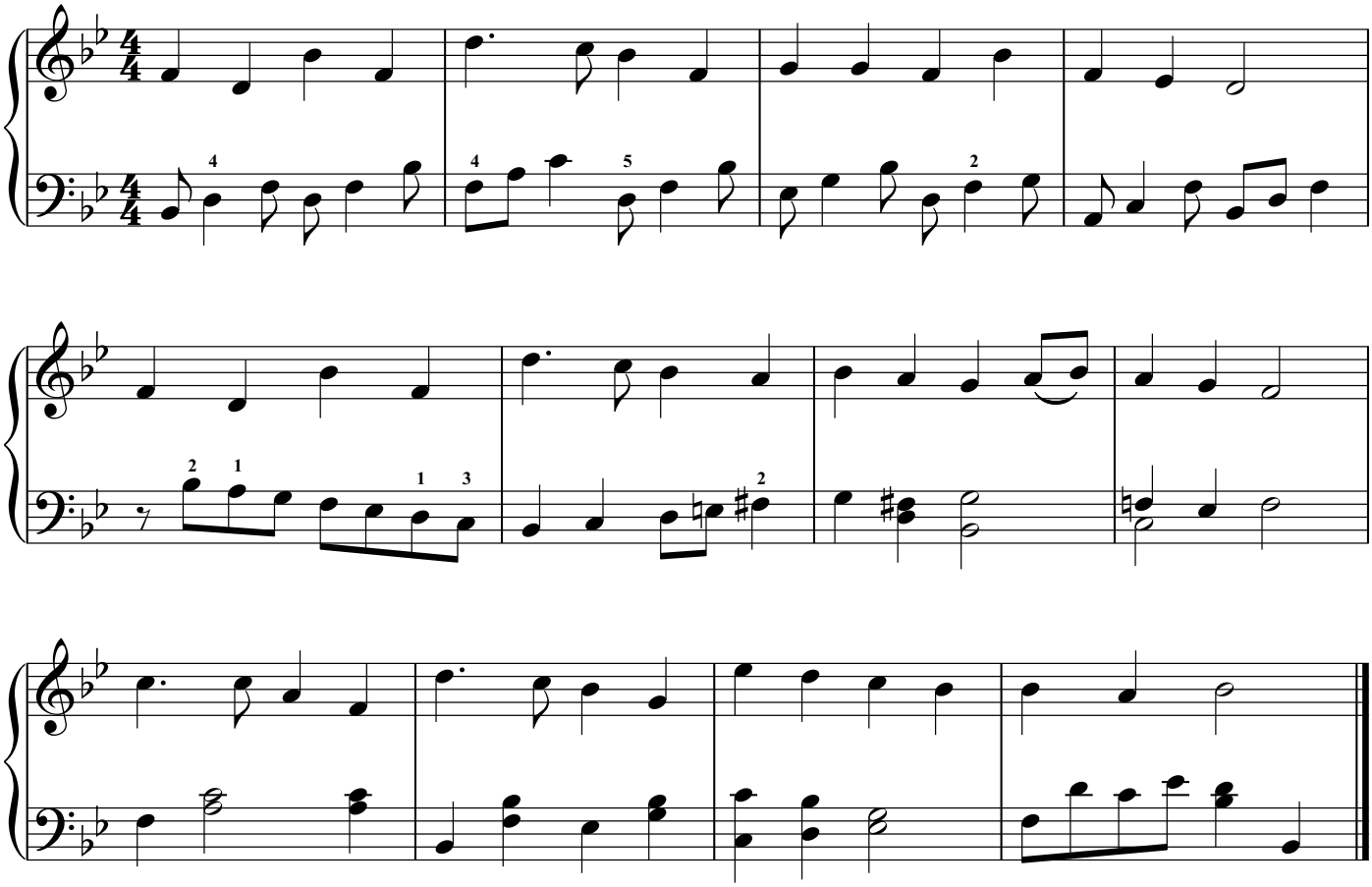

320. Angels We Have Heard on High

天 使 歌 唱

[4 verses]

French Carol Melody

♩ = 112

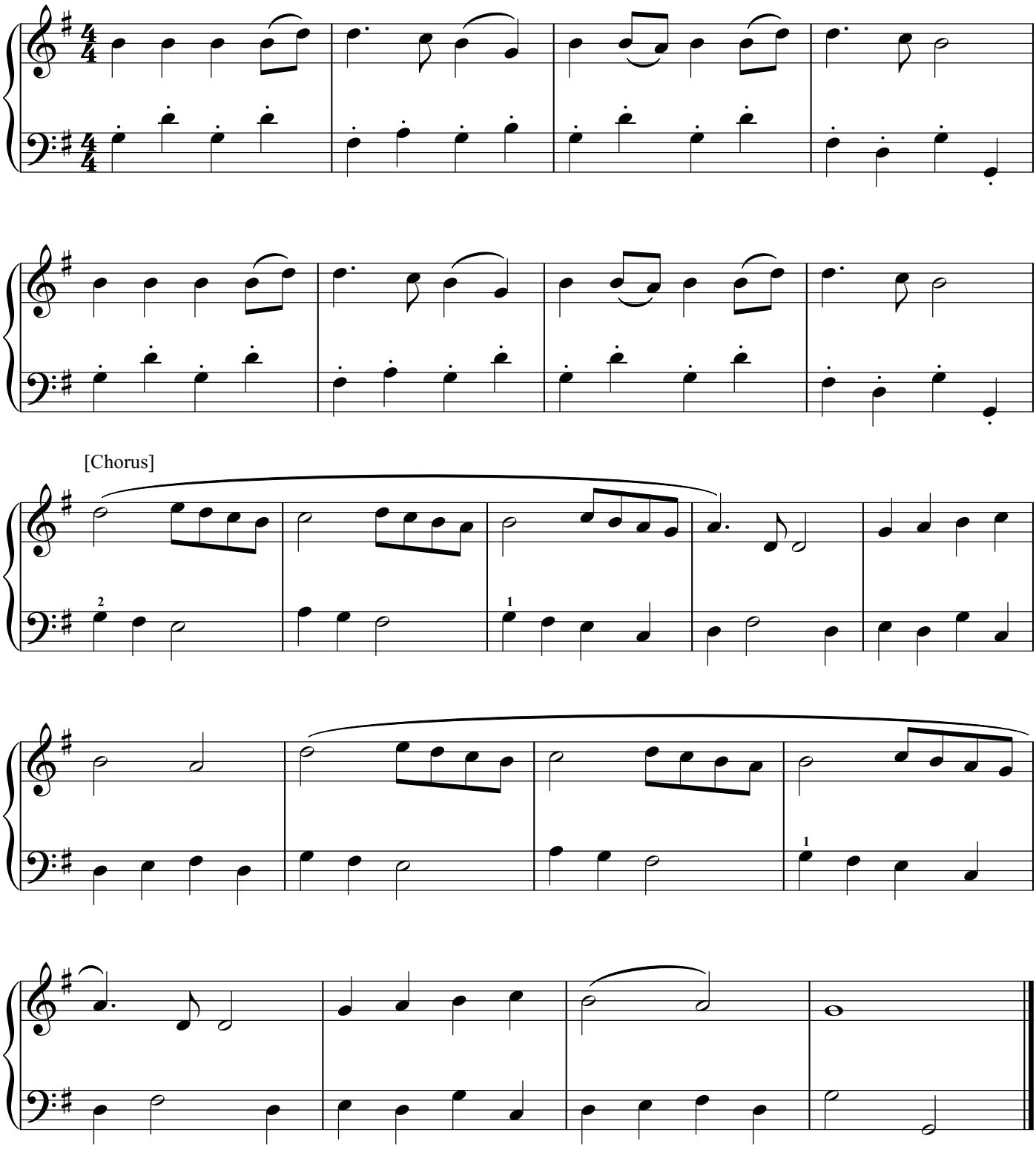

321. Come, Christians, Join to Sing

信 徒 齊 來 頌 主

[3 verses]

Traditional Spanish Melody

♩ = 104

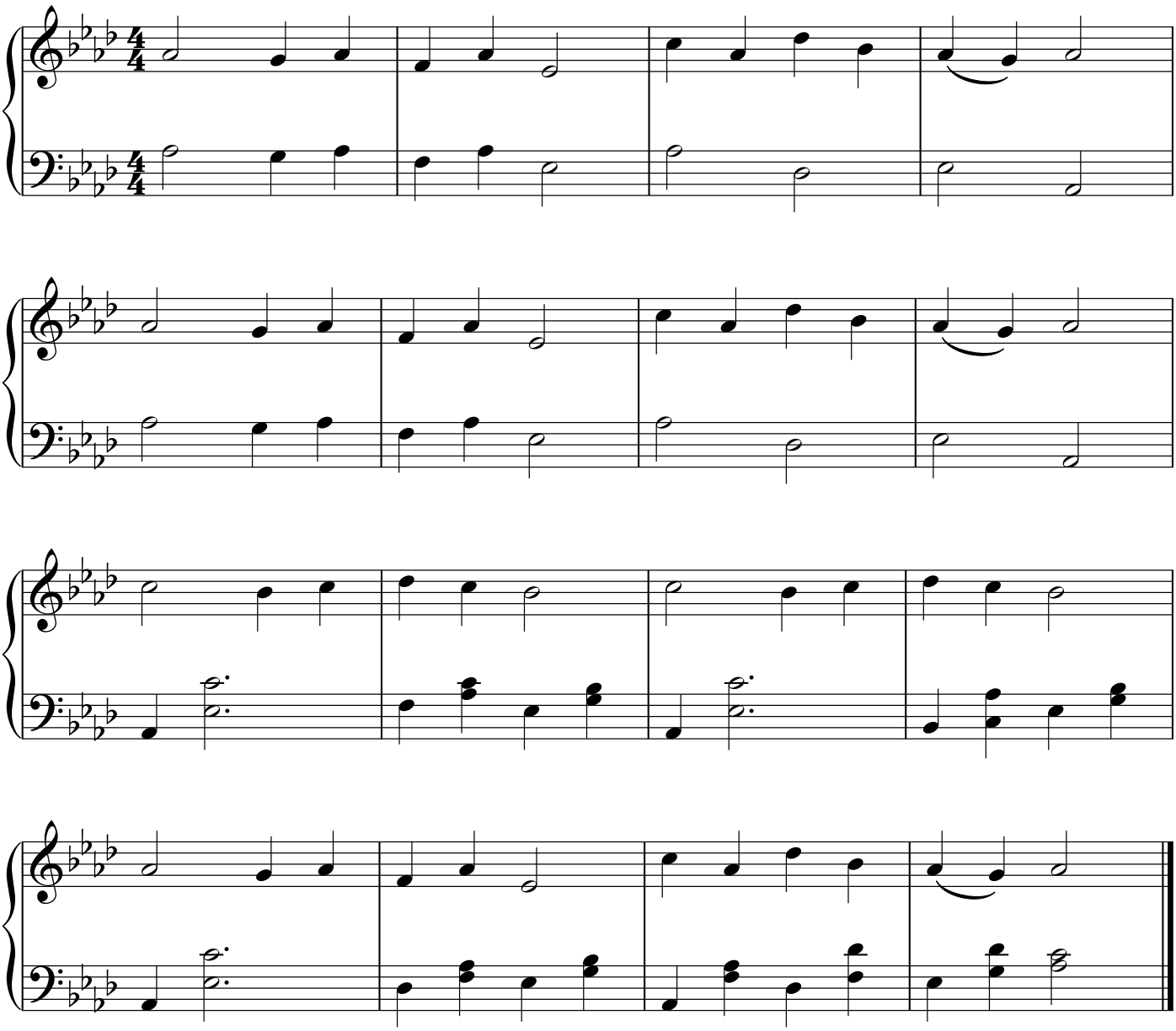

322. To God Be the Glory

榮 耀 歸 於 天 父

[3 verses]

William H. Doane

♩ = 120

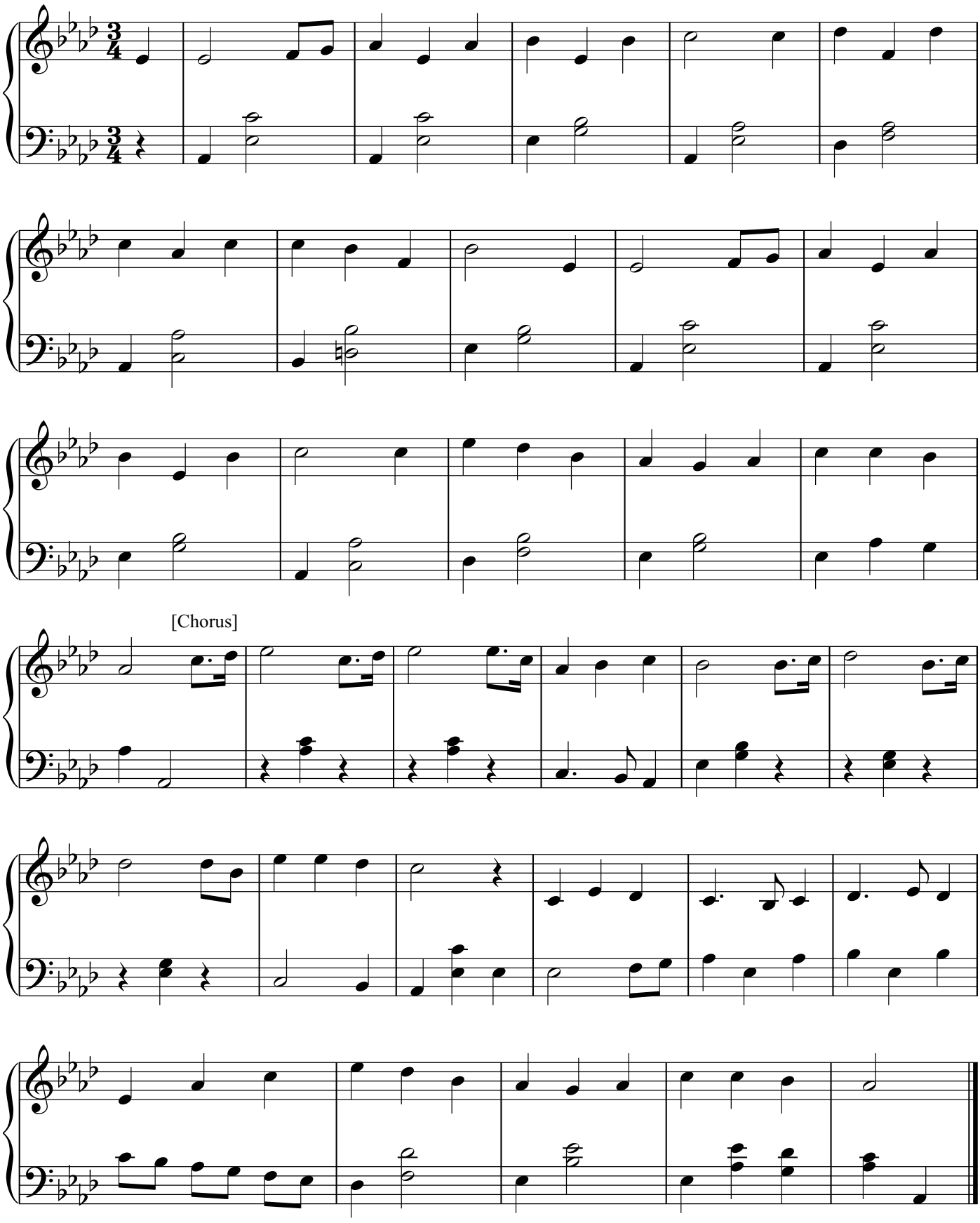

323. Crown Him with Many Crowns

獻 上 千 萬 榮 冠

[4 verses]

George J. Elvey

♩ = 92

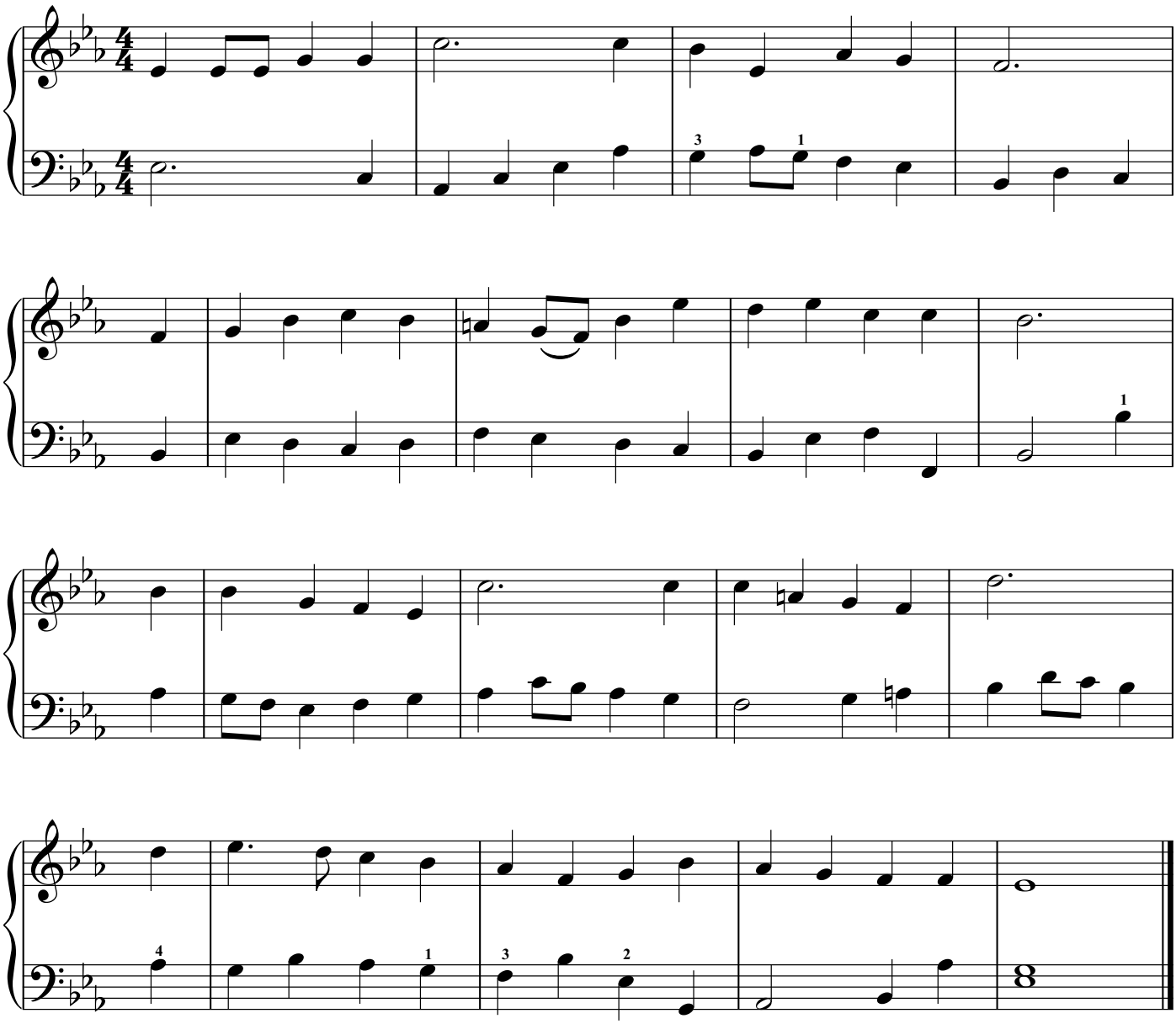

324. Blessed Redeemer

慈 愛 的 救 主

[3 verses]

Harry D. Loes

♩. = 72

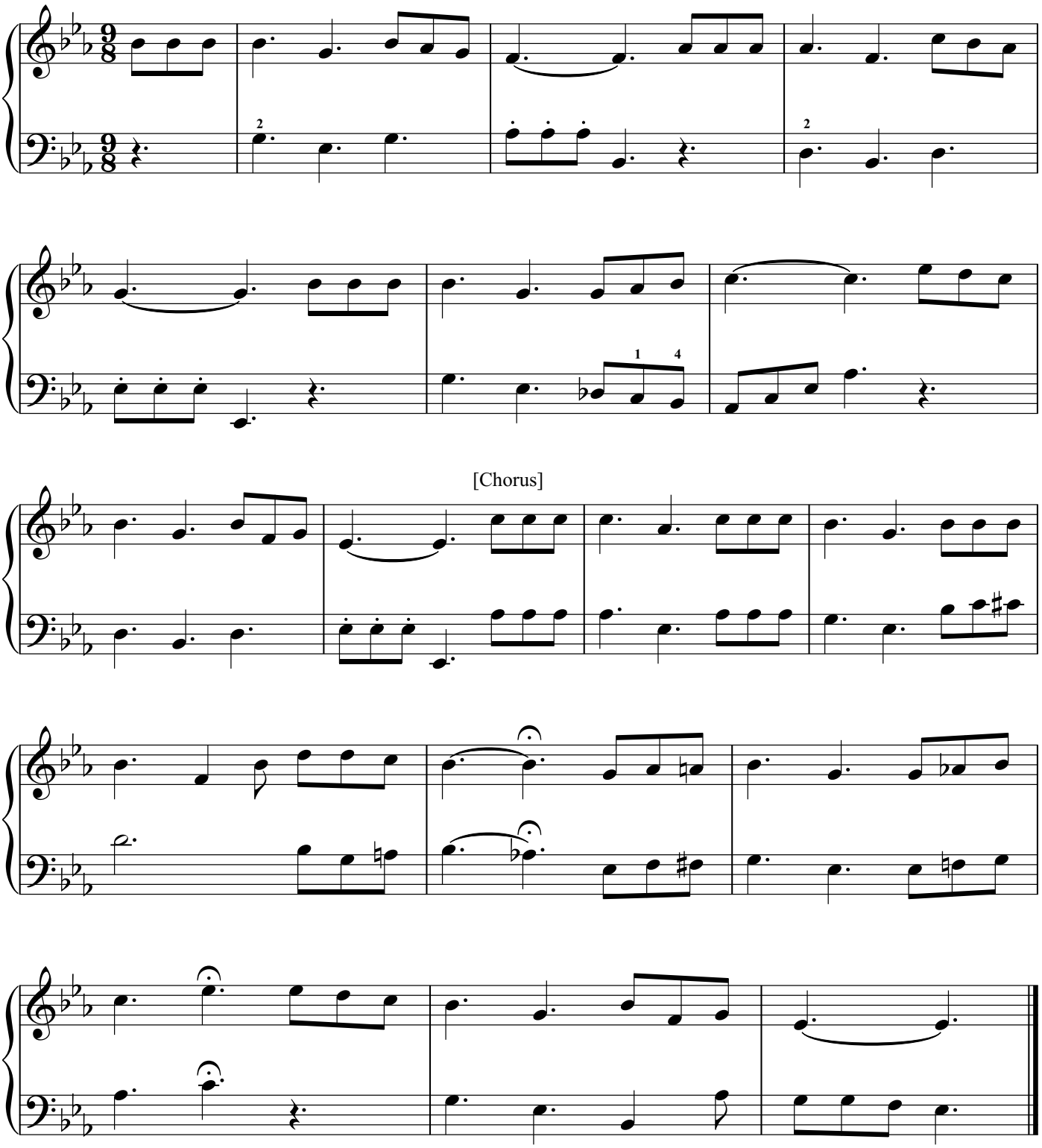

325. He Is So Precious to Me

救 主 耶 穌 是 我 至 寶

[4 verses]

Charles H. Gabriel

♩ = 132

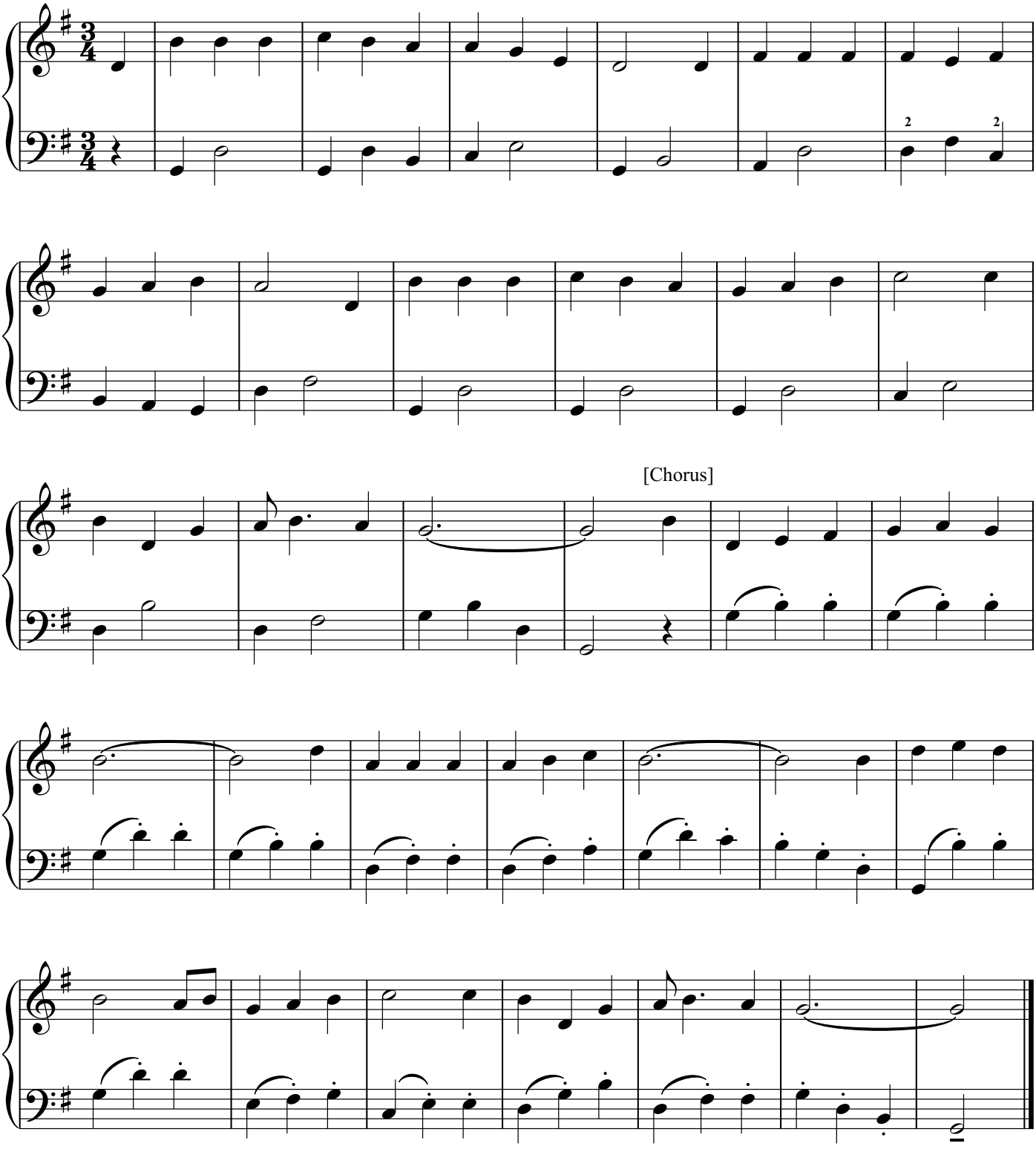

326. He Keeps Me Singing

歡 唱 詠 不 停

[5 verses]

Luther B. Bridgers

♩ = 126

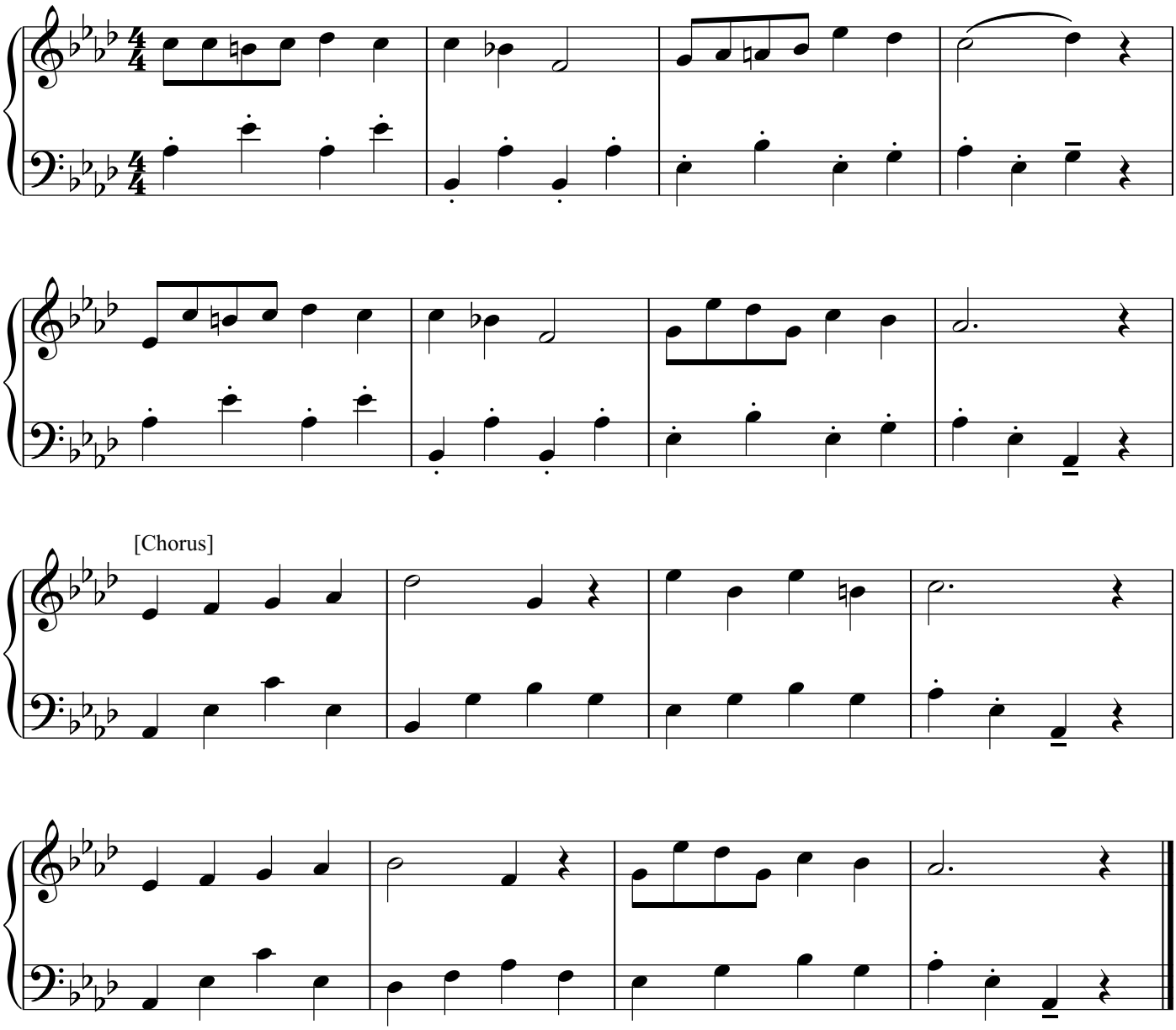

327. More About Jesus

多 認 識 耶 穌

[4 verses]

John R. Sweney

♩. = 50

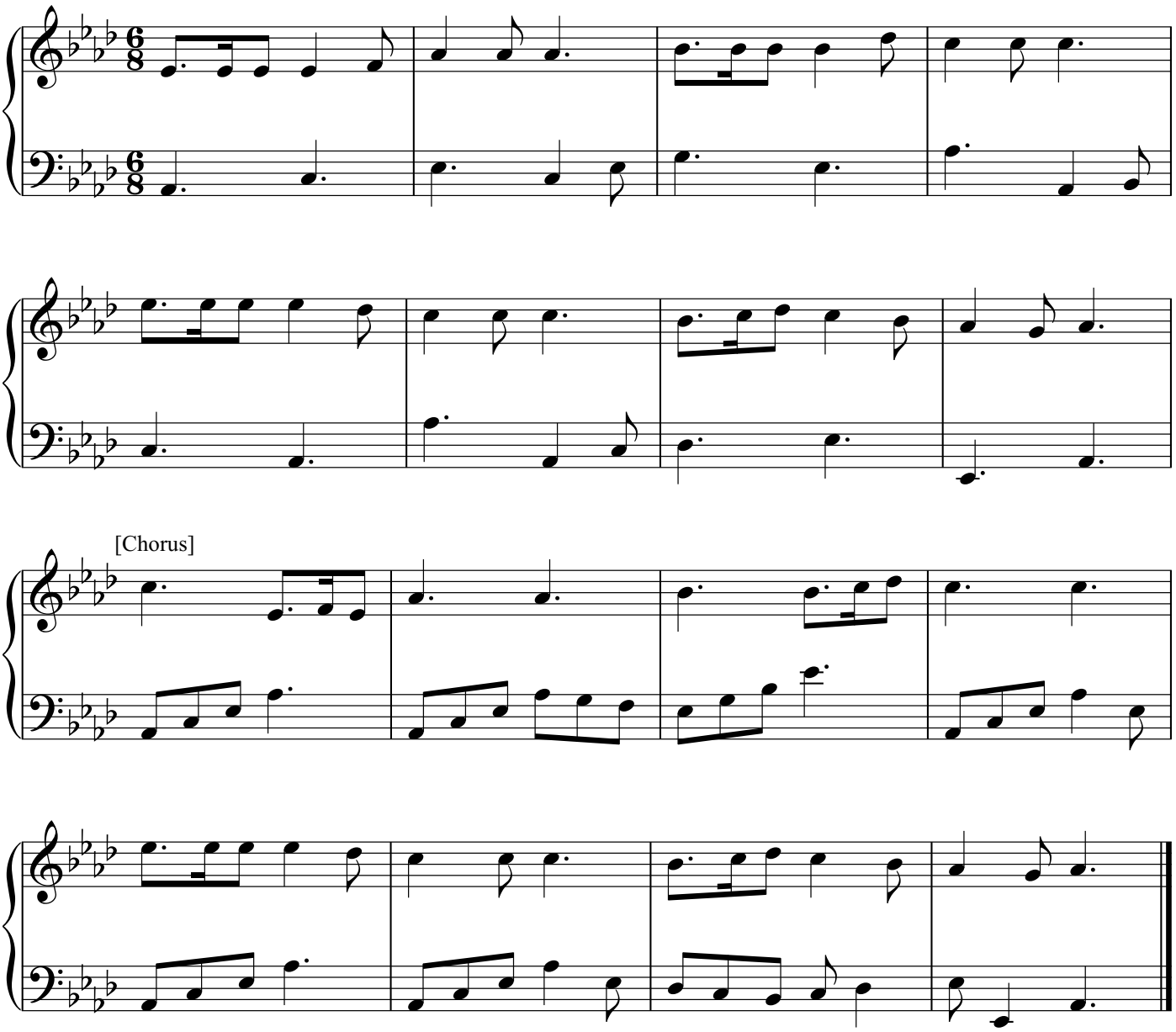

328. Praise to the Lord, the Almighty

讚 美 真 神 創 造 主

[4 verses]

Erneuerten Gesangbuch

♩ = 108

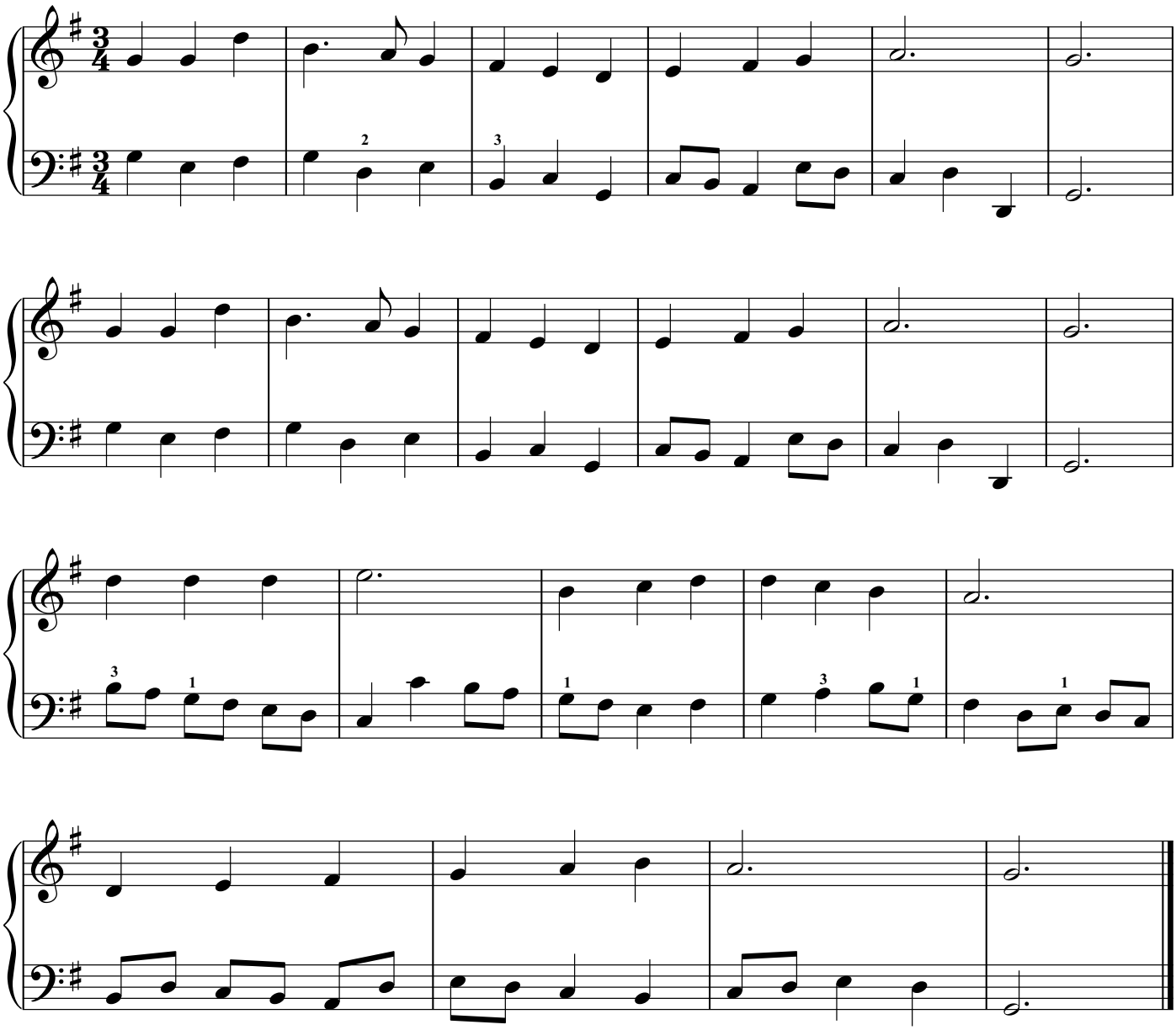

329. God of Our Fathers

天 父 我 神

[4 verses]

George W. Warren

♩ = 144

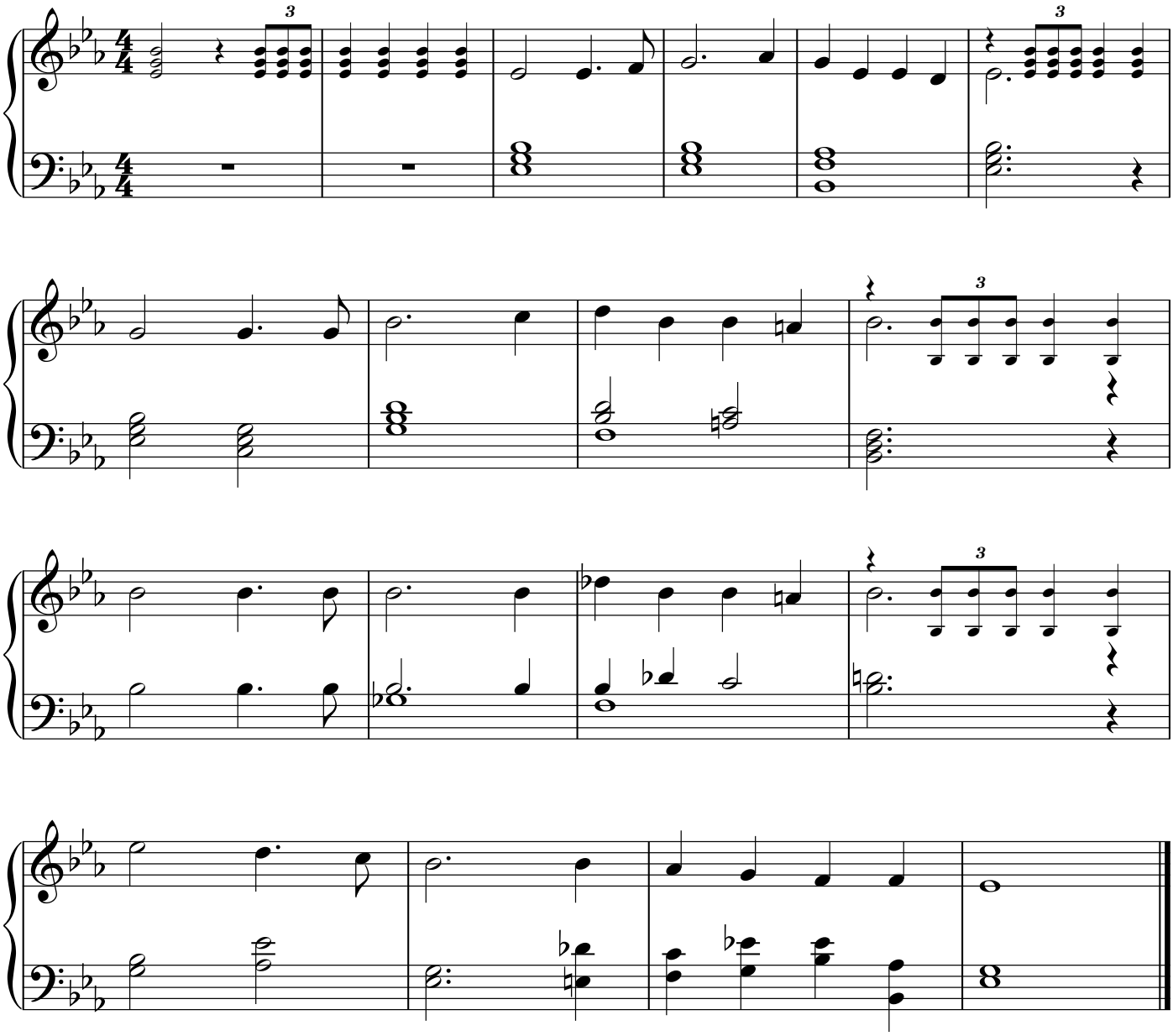

330. Sweet Peace, the Gift of God's Love

奇 妙 平 安 由 神 來

[3 verses]

Peter P. Bilhorn

♩. = 52

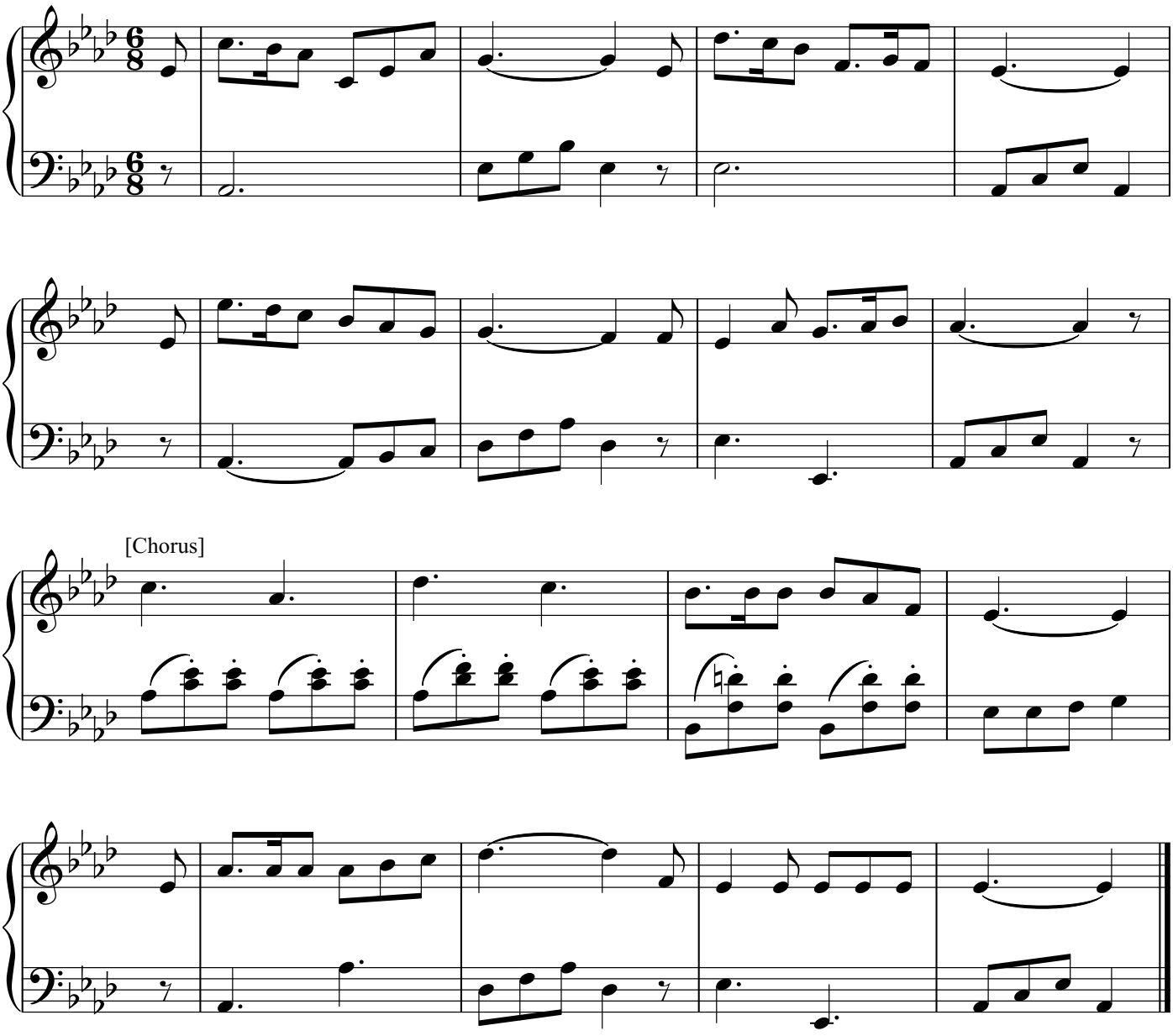

331. Holy Spirit, Faithful Guide

聖 靈 信 實 保 惠 師

[3 verses]

Marcus M. Wells

♩ = 132

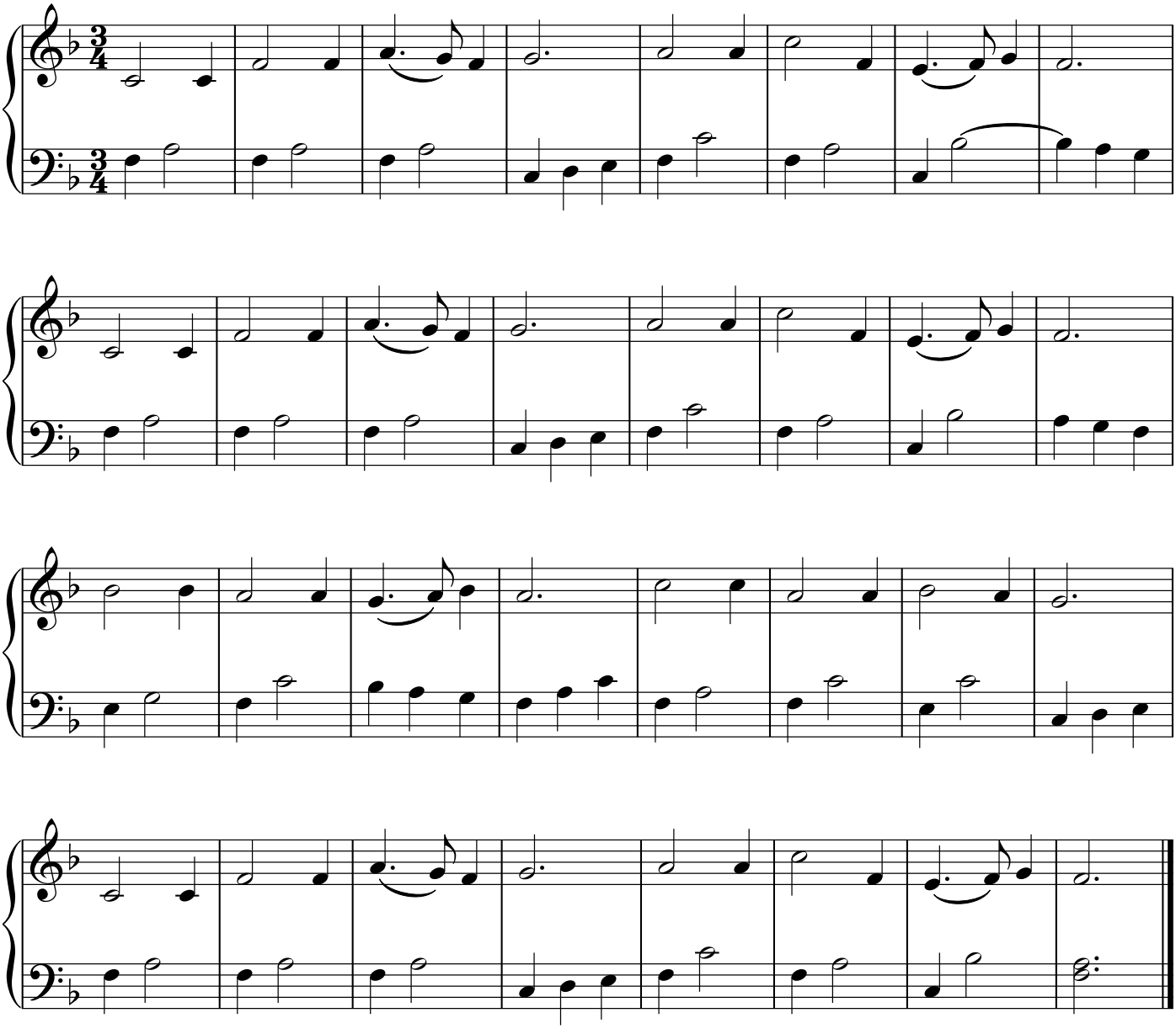

332. The Love of God

真 神 大 愛

[3 verses]

Frederick M. Lehman

♩ = 96

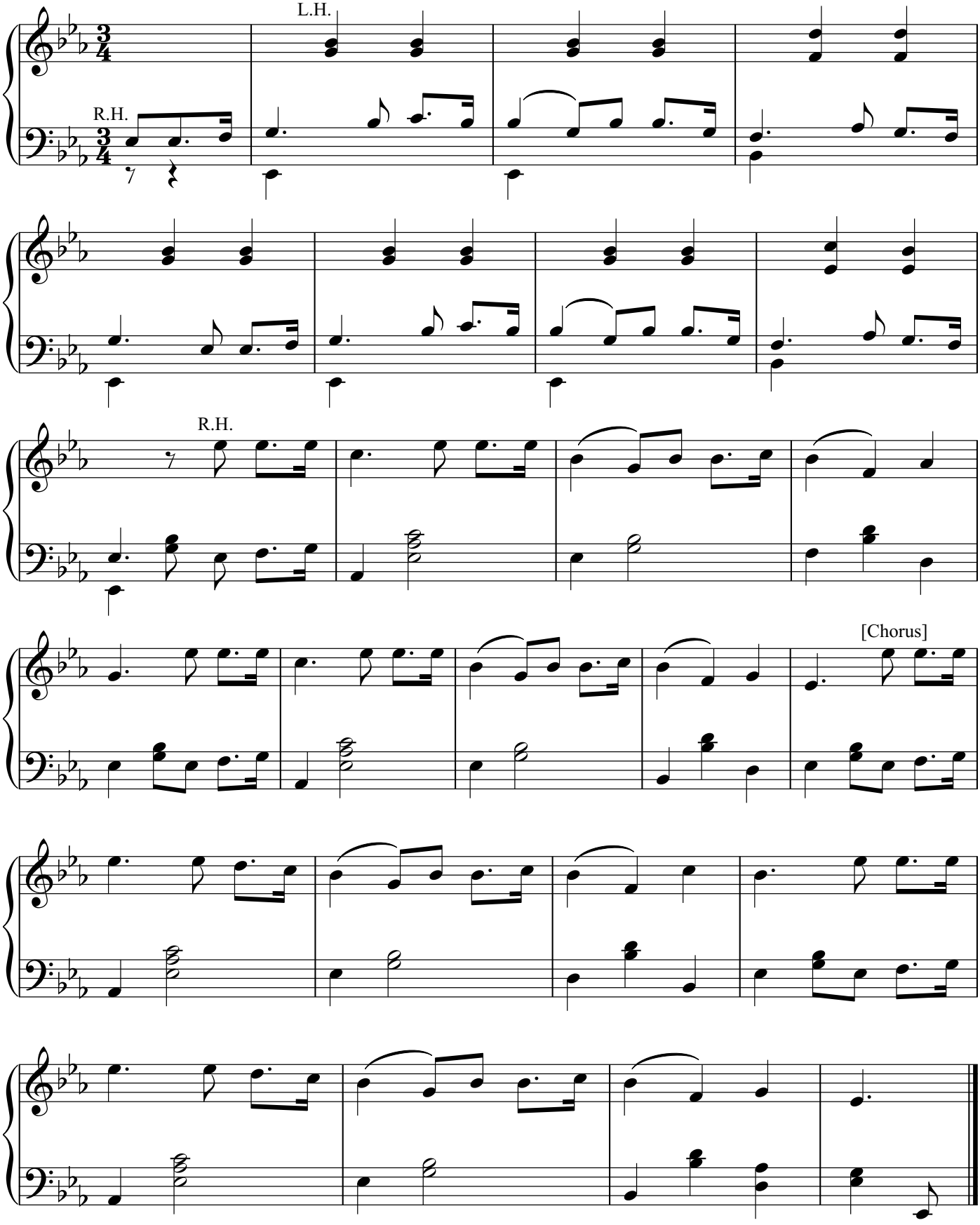

333. Safely Through Another Week

欣 逢 聖 日

[4 verses]

Lowell Mason

♩ = 80

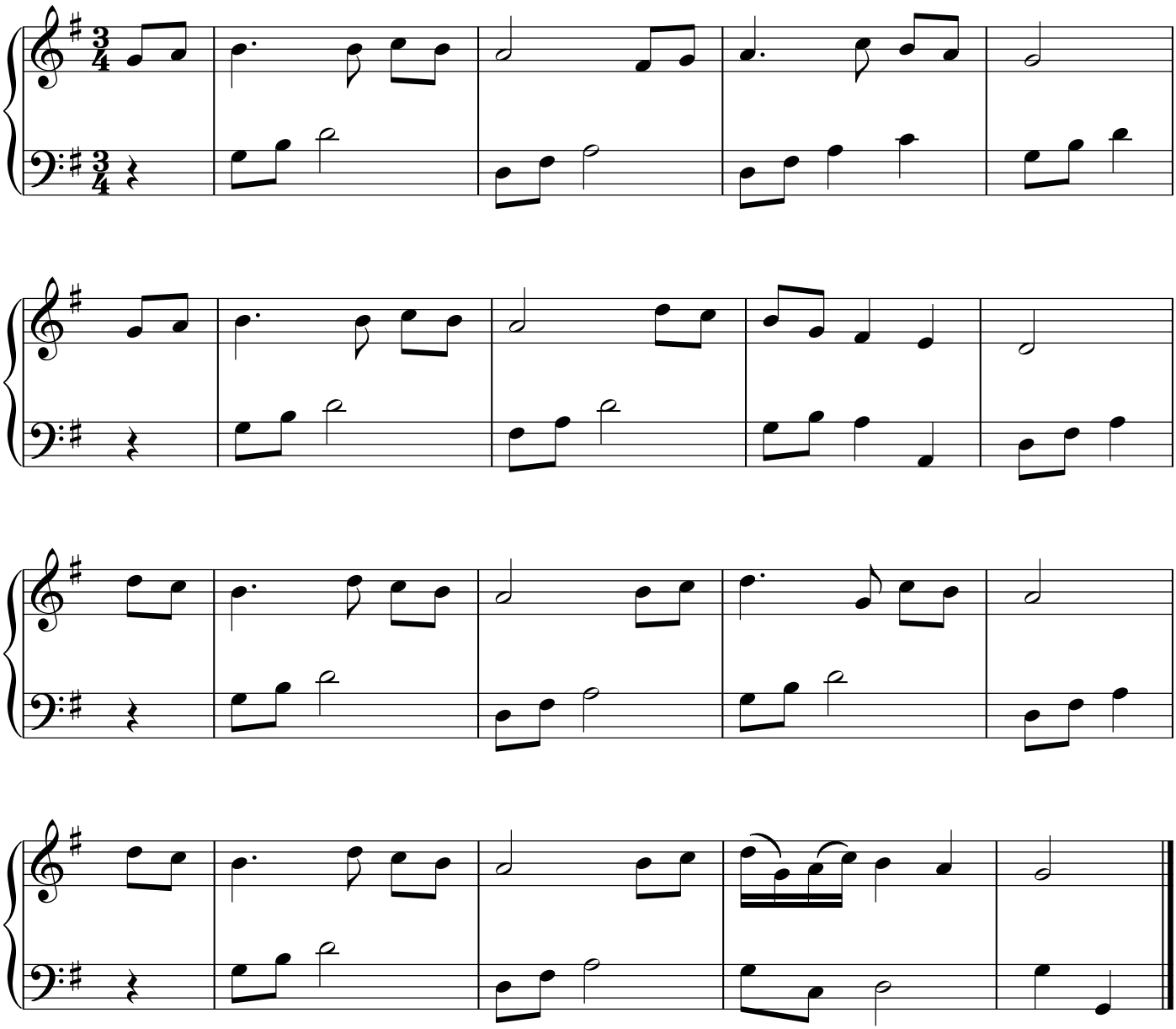

334. Jesus, Rose of Sharon

耶 穌，沙 崙 致 瑰

[4 verses]

Charles H. Gabriel

♩ = 84

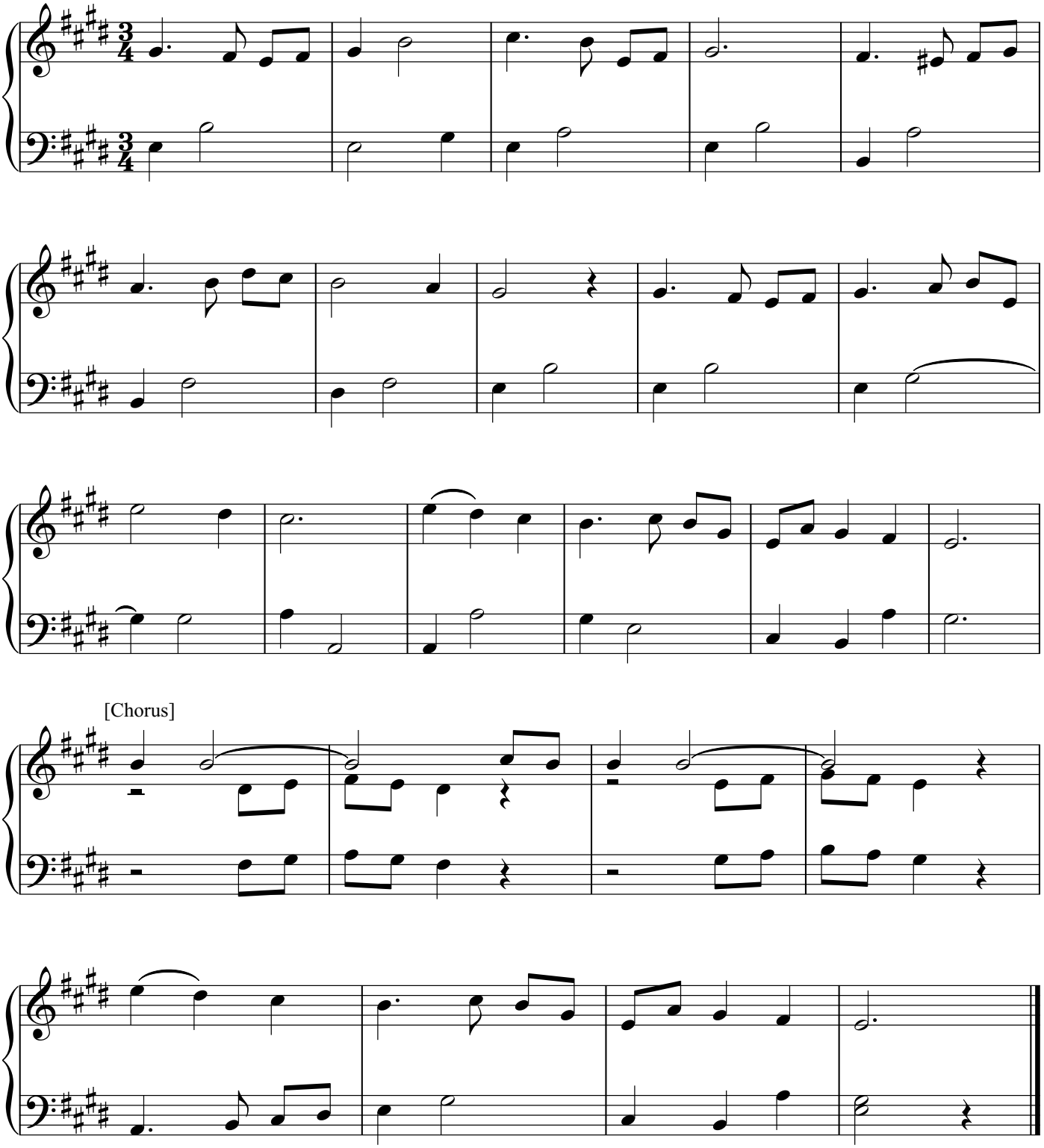

335. I Stand Amazed in the Presence

真 奇 妙！我 主 的 慈 愛

[5 verses]

Edwin O. Excell

♩ = 112

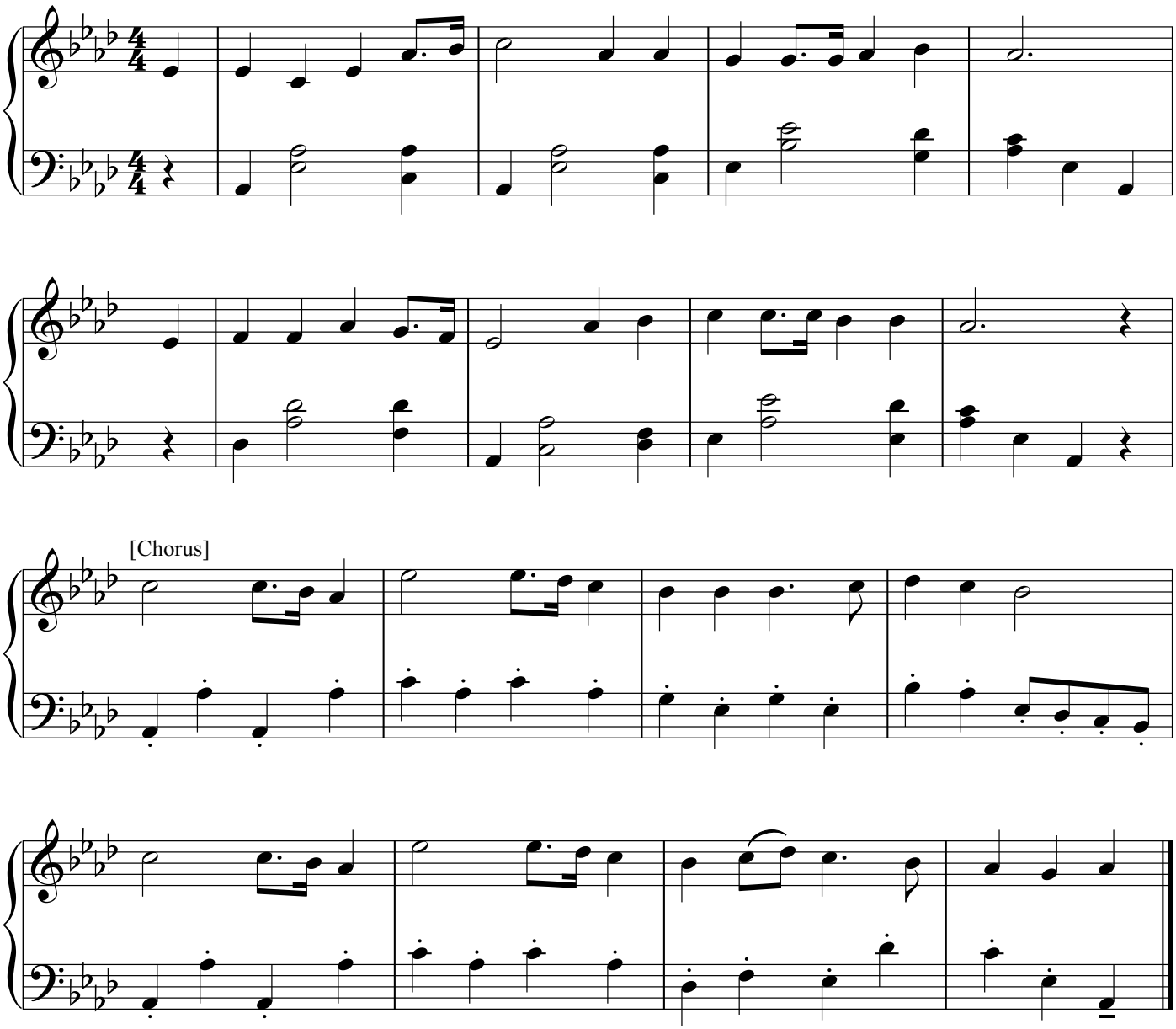

336. Does Jesus Care?

耶 穌 是 否 仍 然 看 顧 我？

[4 verses]

J. Lincoln Hall

♪ = 104

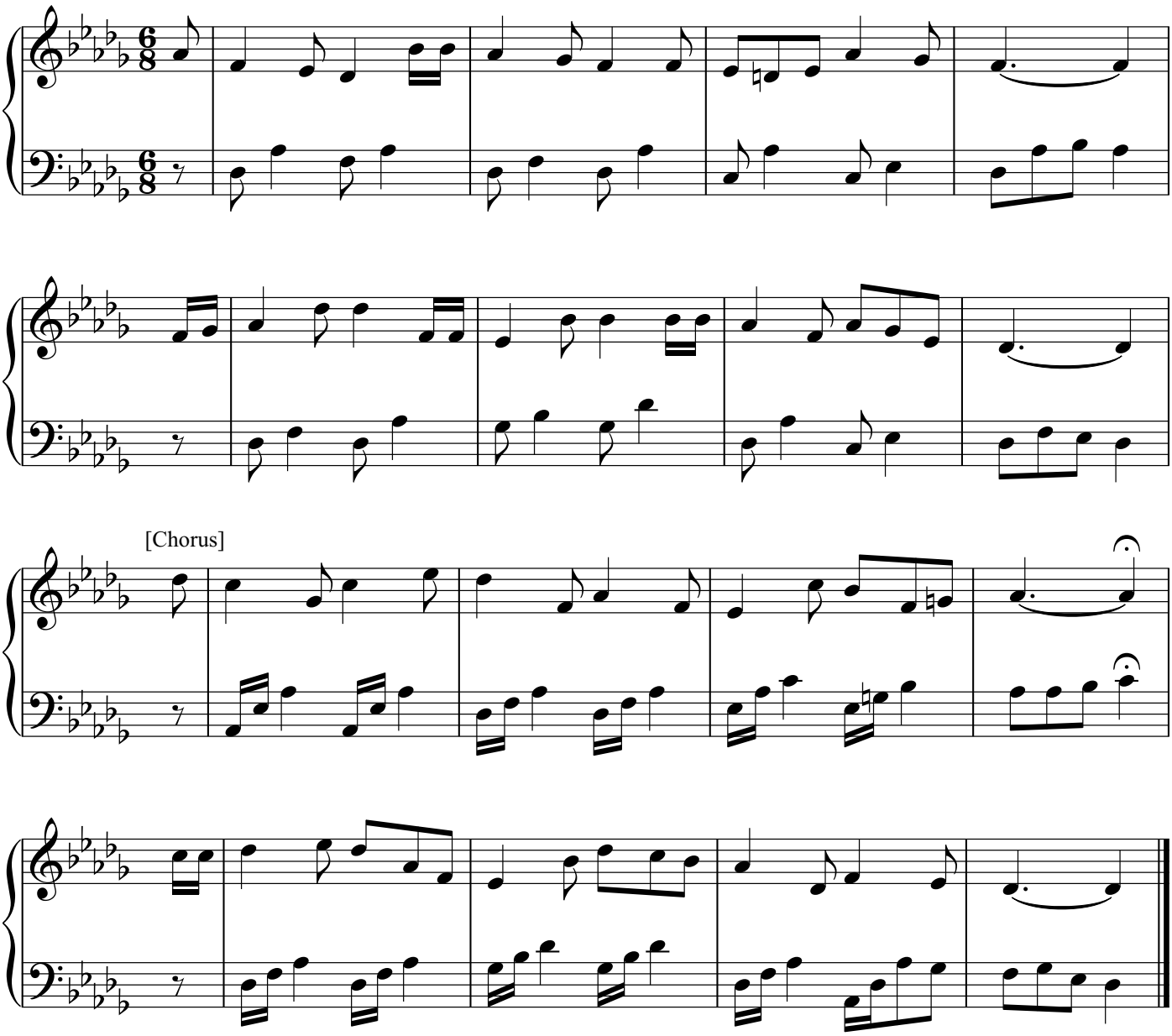

337. He Included Me

耶 穌 揀 選 我

[4 verses]

Hampton H. Sewell

♩. = 52

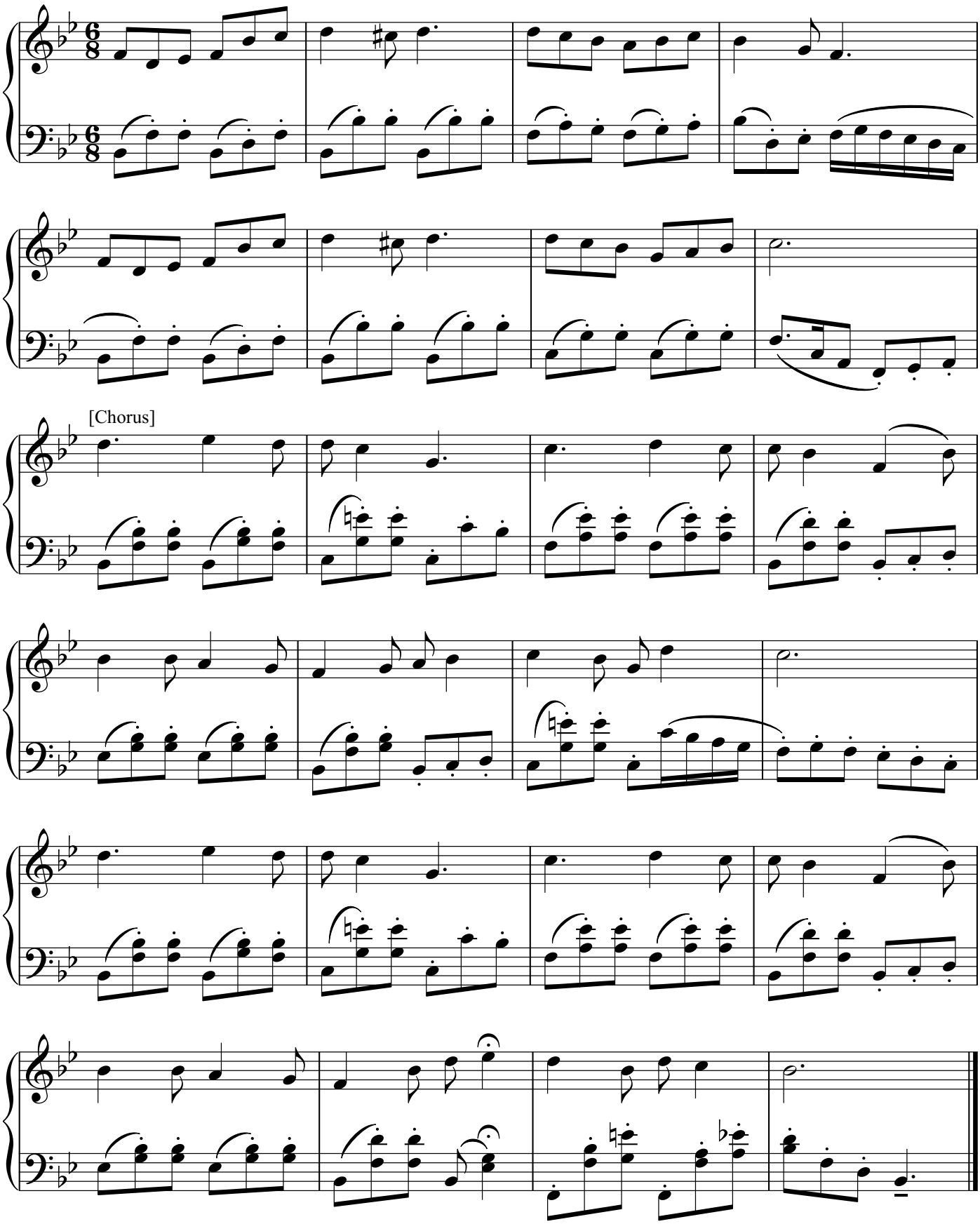

338. In Lovingkindness Jesus Came

祂 拯 救 我

[4 verses]

Charles H. Gabriel

♩ = 72

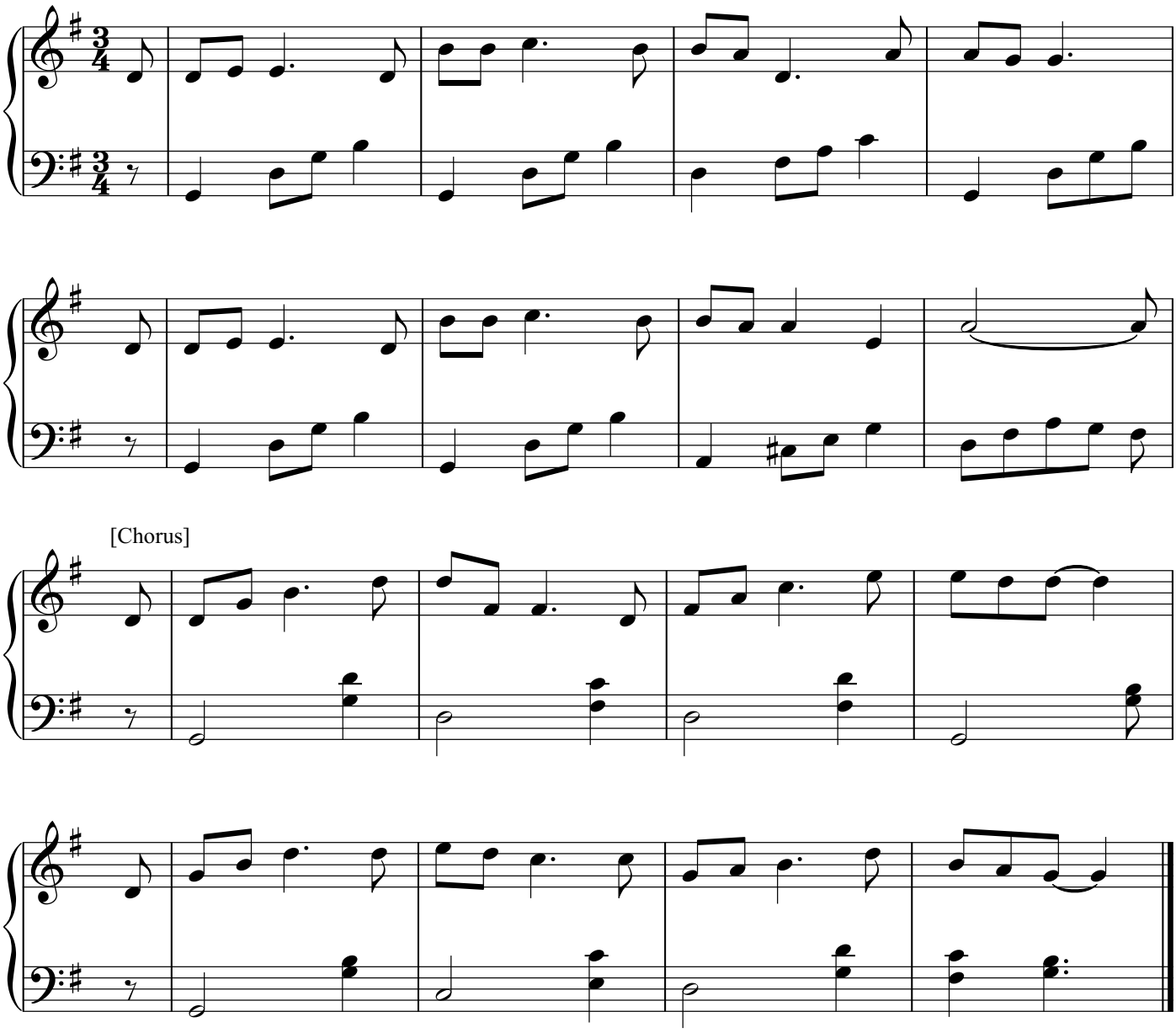

339. Jesus Is All the World to Me

耶 穌 是 我 一 切 所 有

[4 verses]

Will L. Thompson

♩. = 58

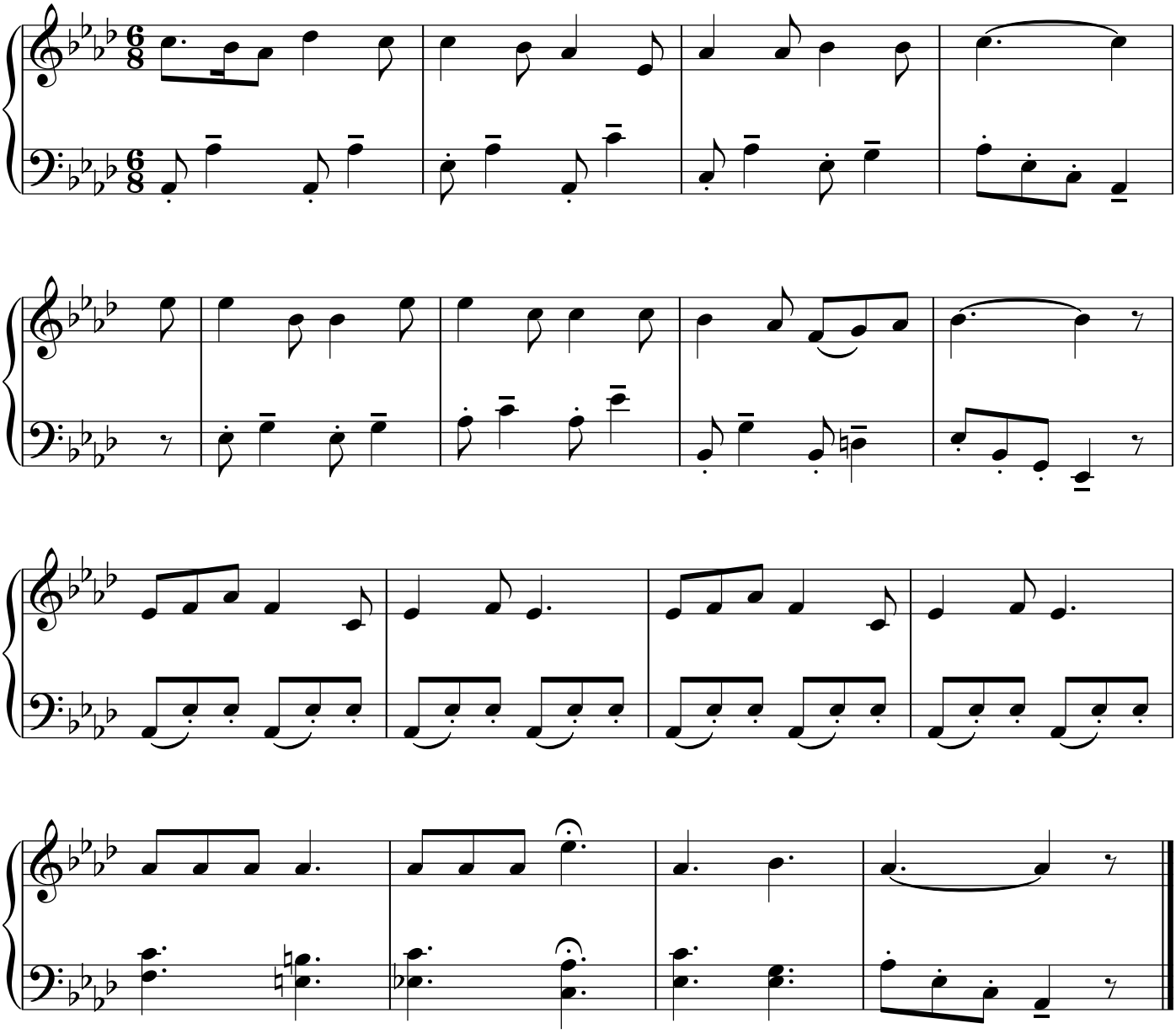

340. Jesus! What a Friend for Sinners

奇 妙 的 救 主

[5 verses]

Rowland H. Prichard

♩ = 108

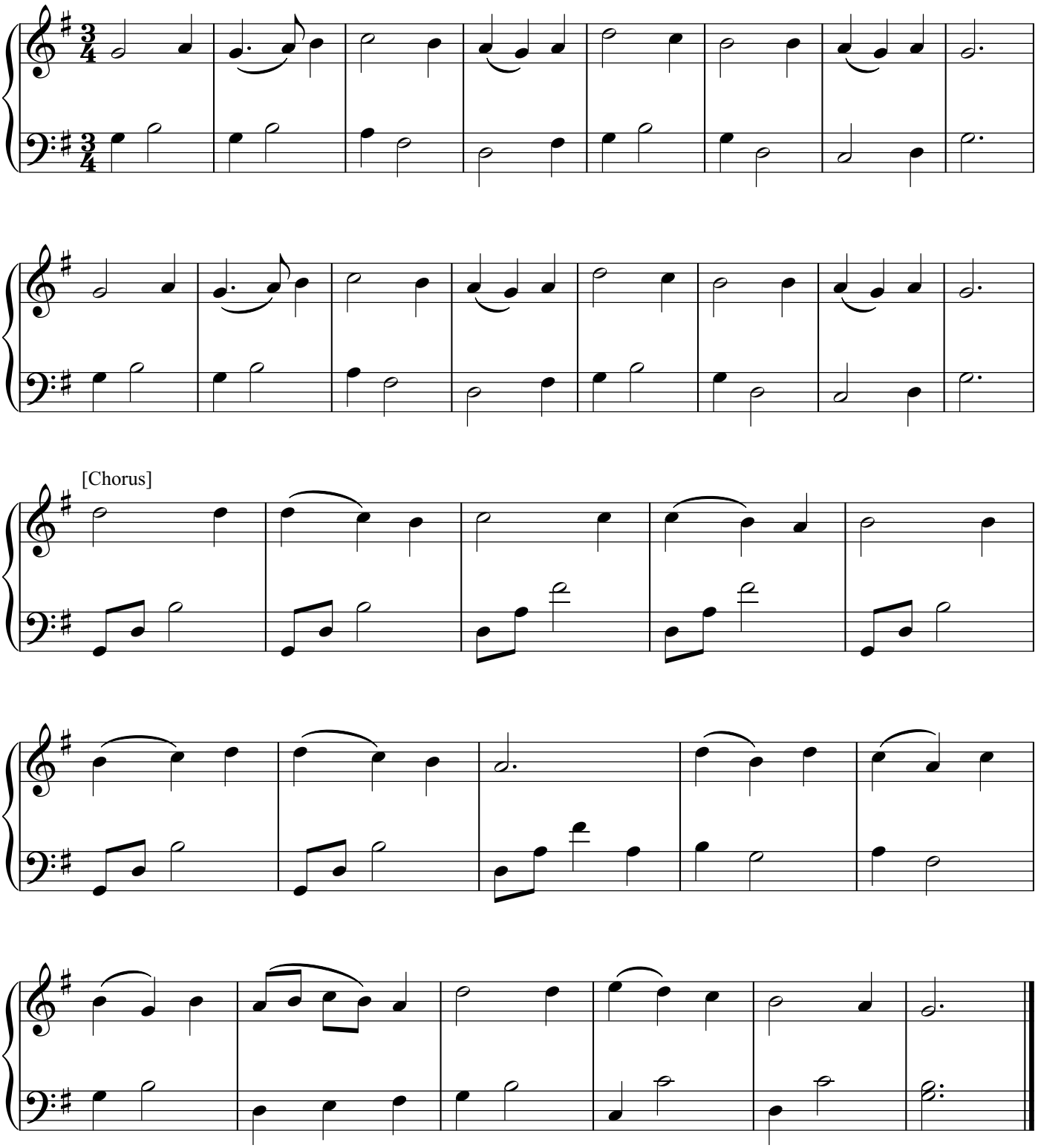

341. Let Jesus Come into Your Heart

讓 主 耶 穌 進 入 你 心

[4 verses]

Leila N. Morris

♩. = 56

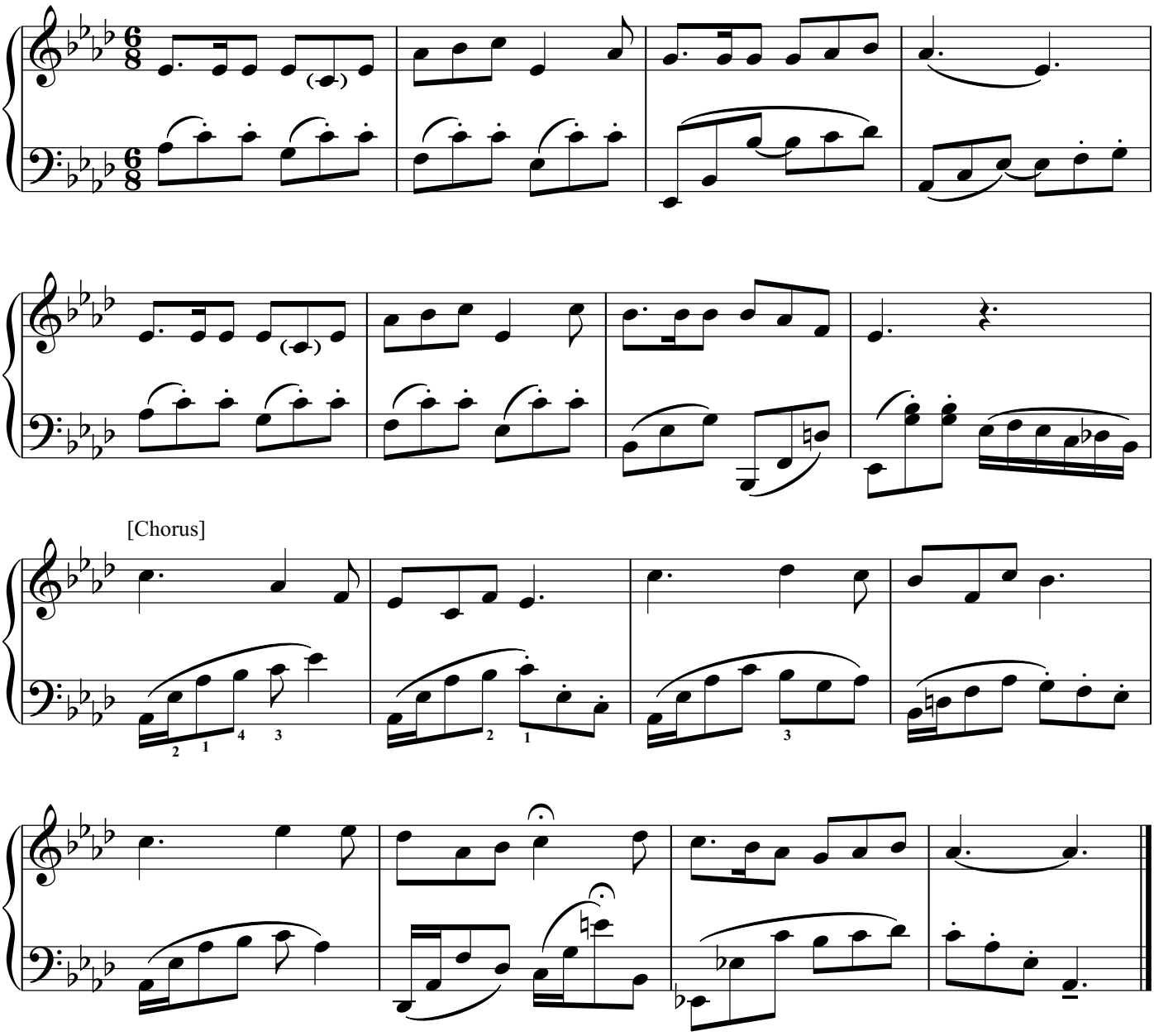

342. Let the Lower Lights Be Burning

你 的 光 當 照 耀

[3 verses]

Philip P. Bliss

♩ = 100

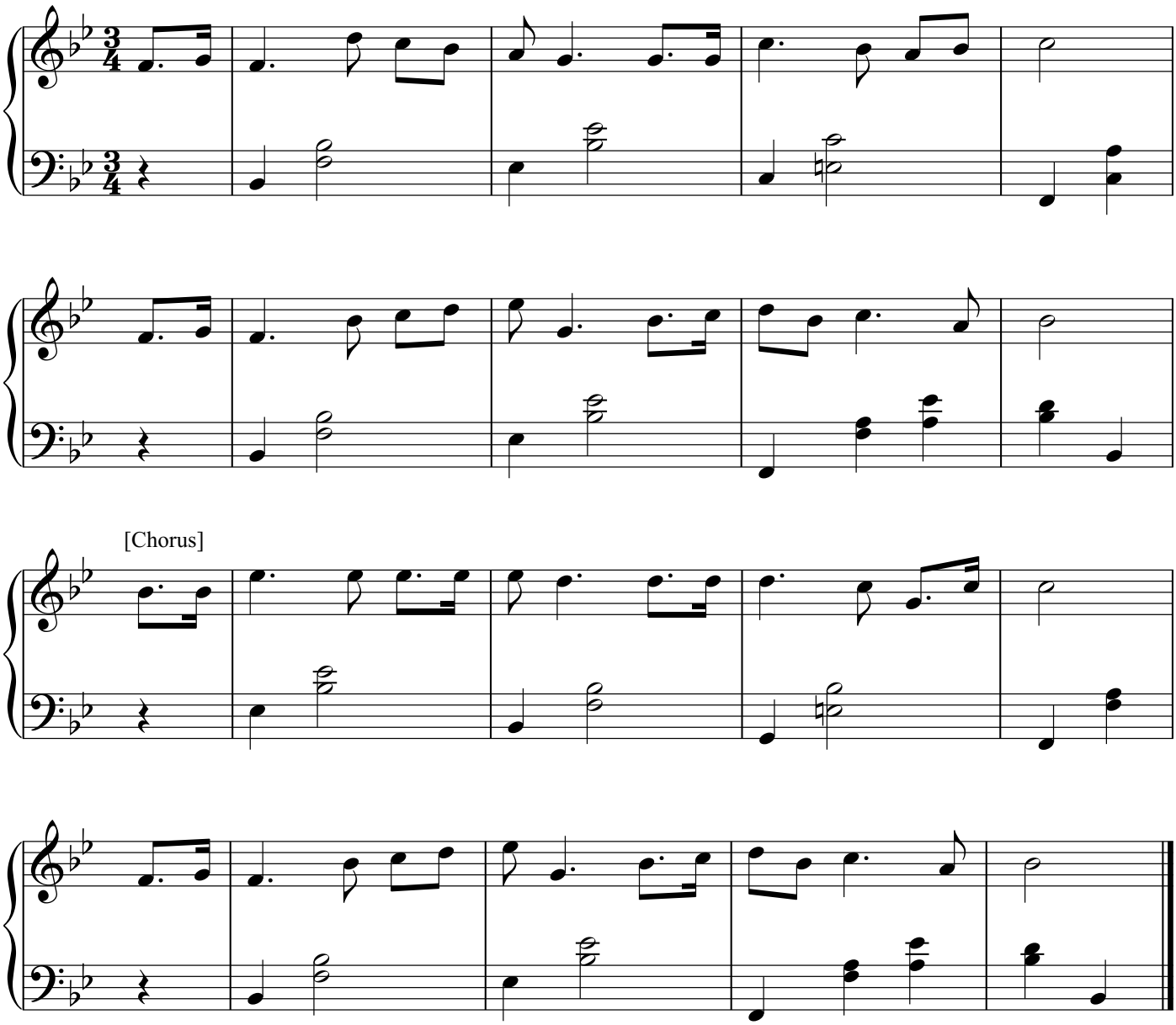

343. Love Lifted Me

愛 拯 救 我

[3 verses]

Howard E. Smith

♩. = 56

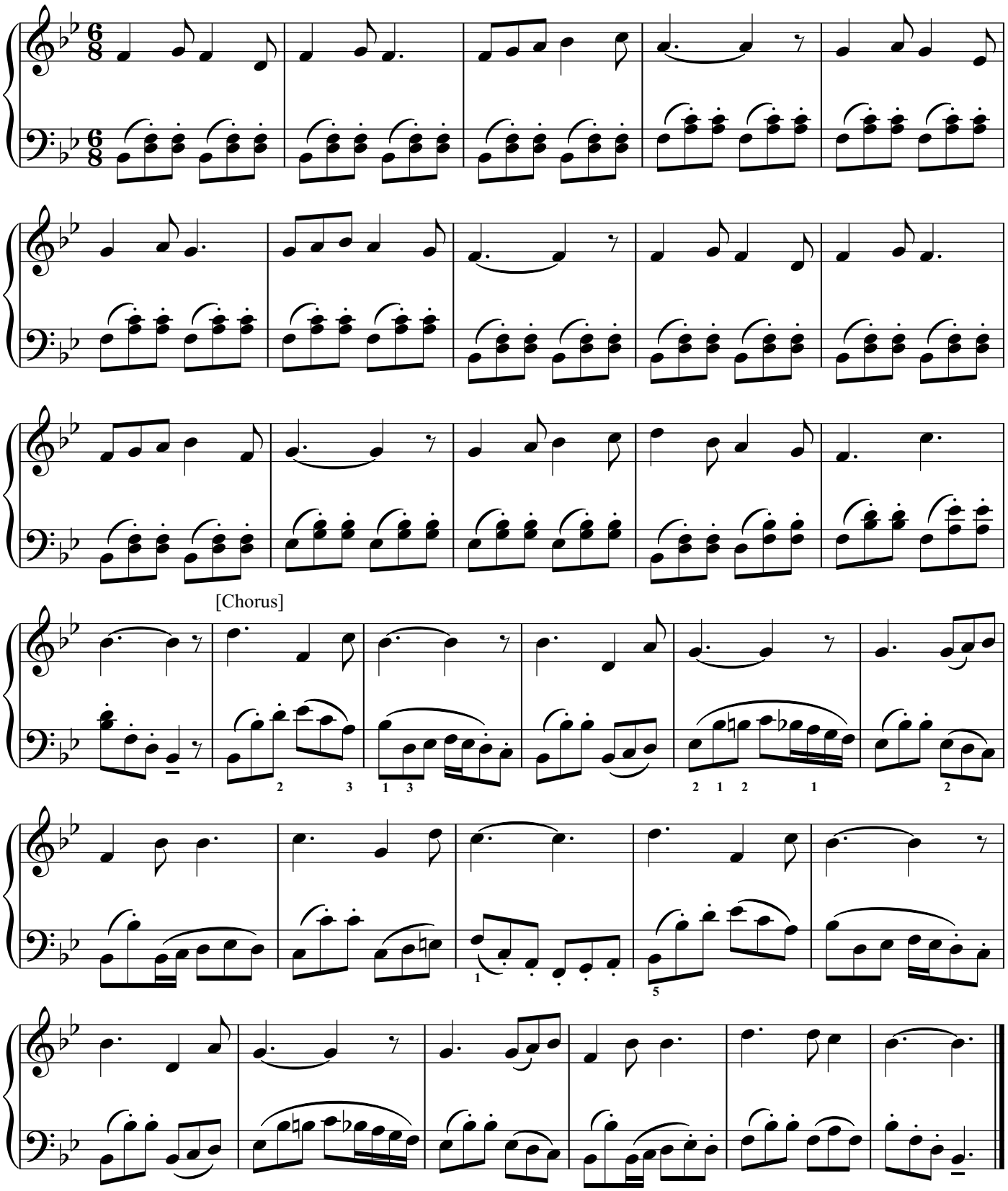

344. A Shelter in the Time of Storm

暴 風 雨 中 的 避 難 所

Ira D. Sankey

[4 verses]

♩ = 112

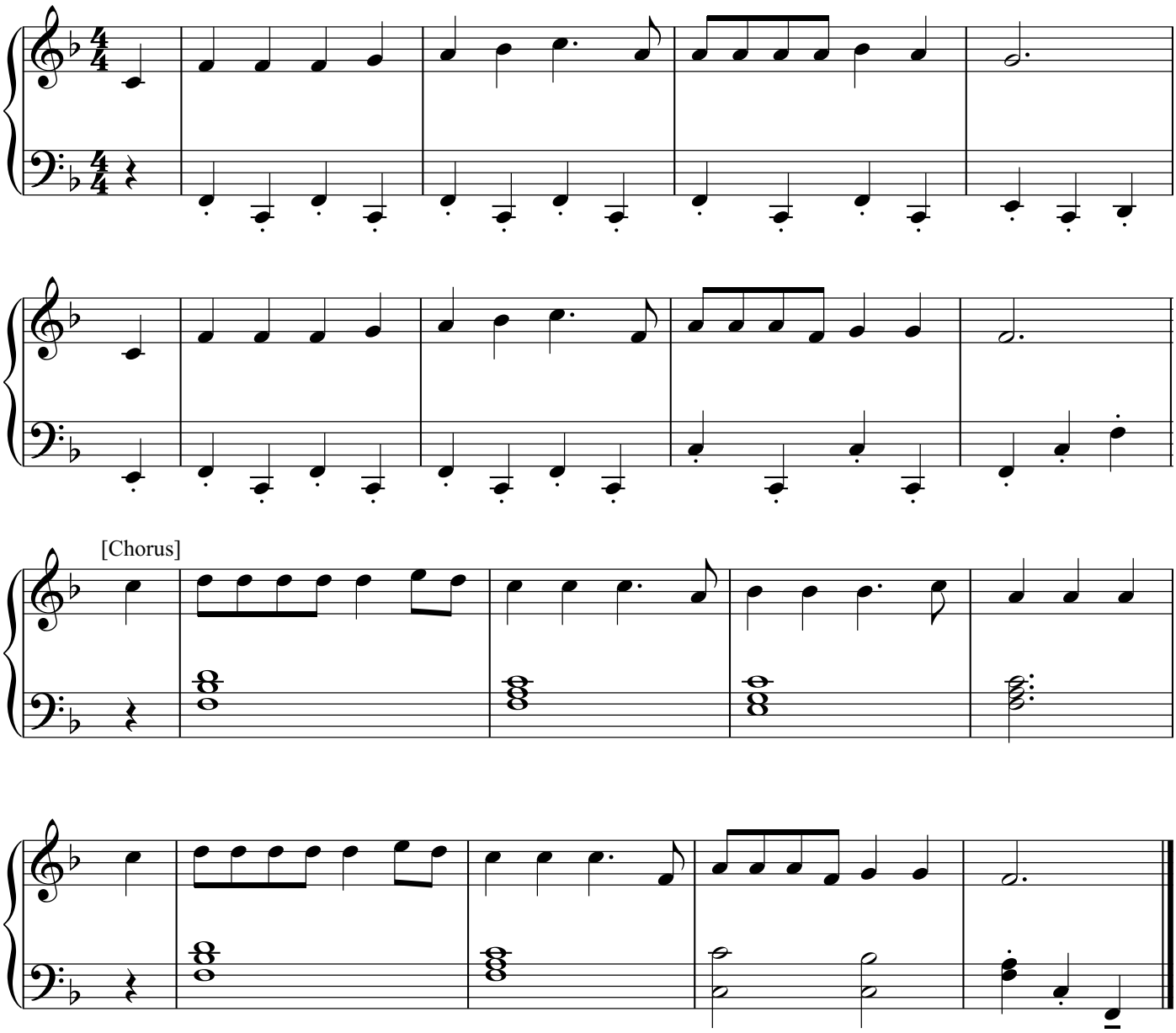

345. O the Deep, Deep Love of Jesus

深 哉，深 哉，耶 穌 的 愛

[3 verses]

Thomas J. Williams

♩ = 66

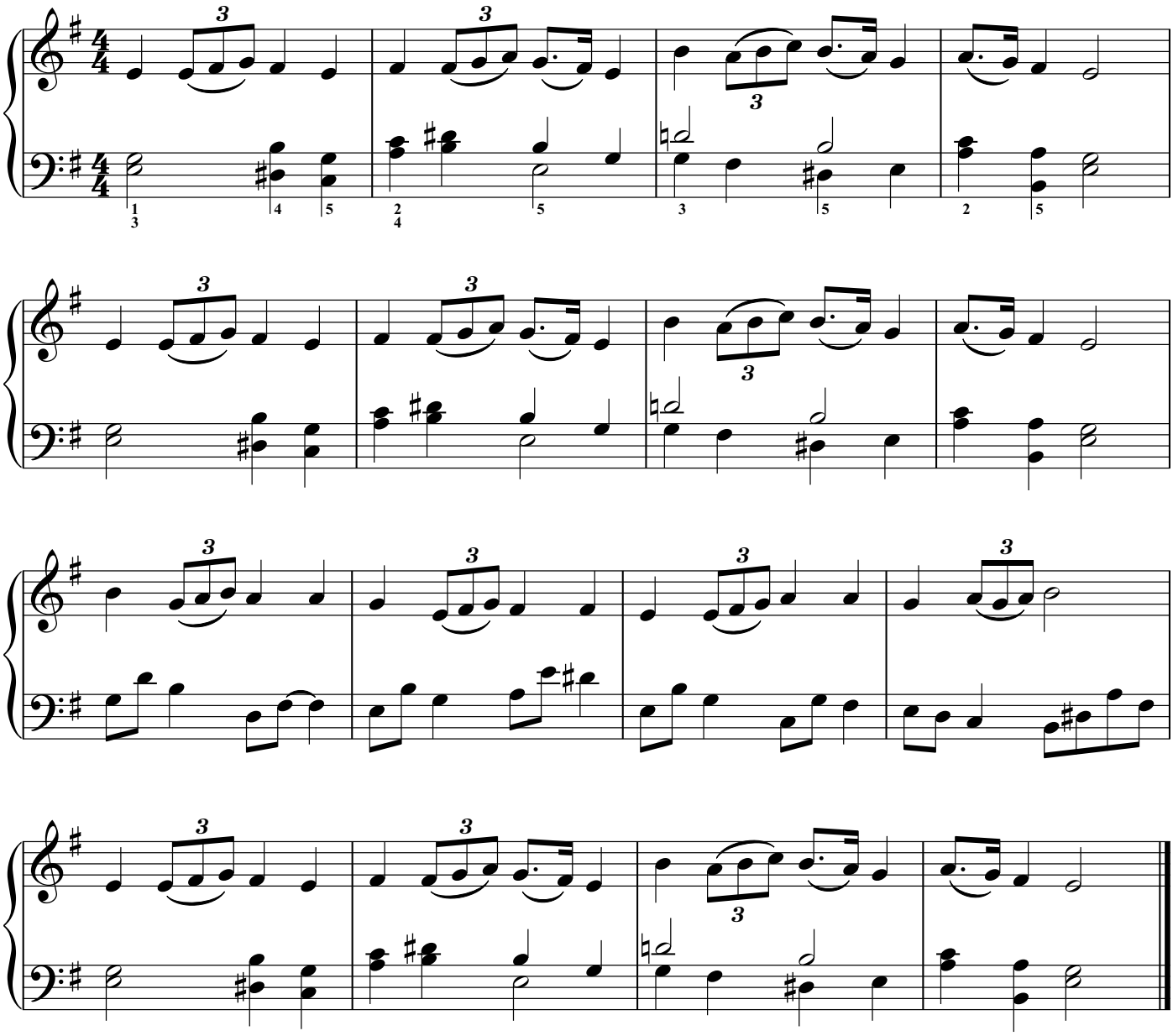

346. Softly and Tenderly Jesus Is Calling

耶 穌 溫 柔 慈 聲 呼 喚

[4 verses]

Will L. Thompson

♪ = 126

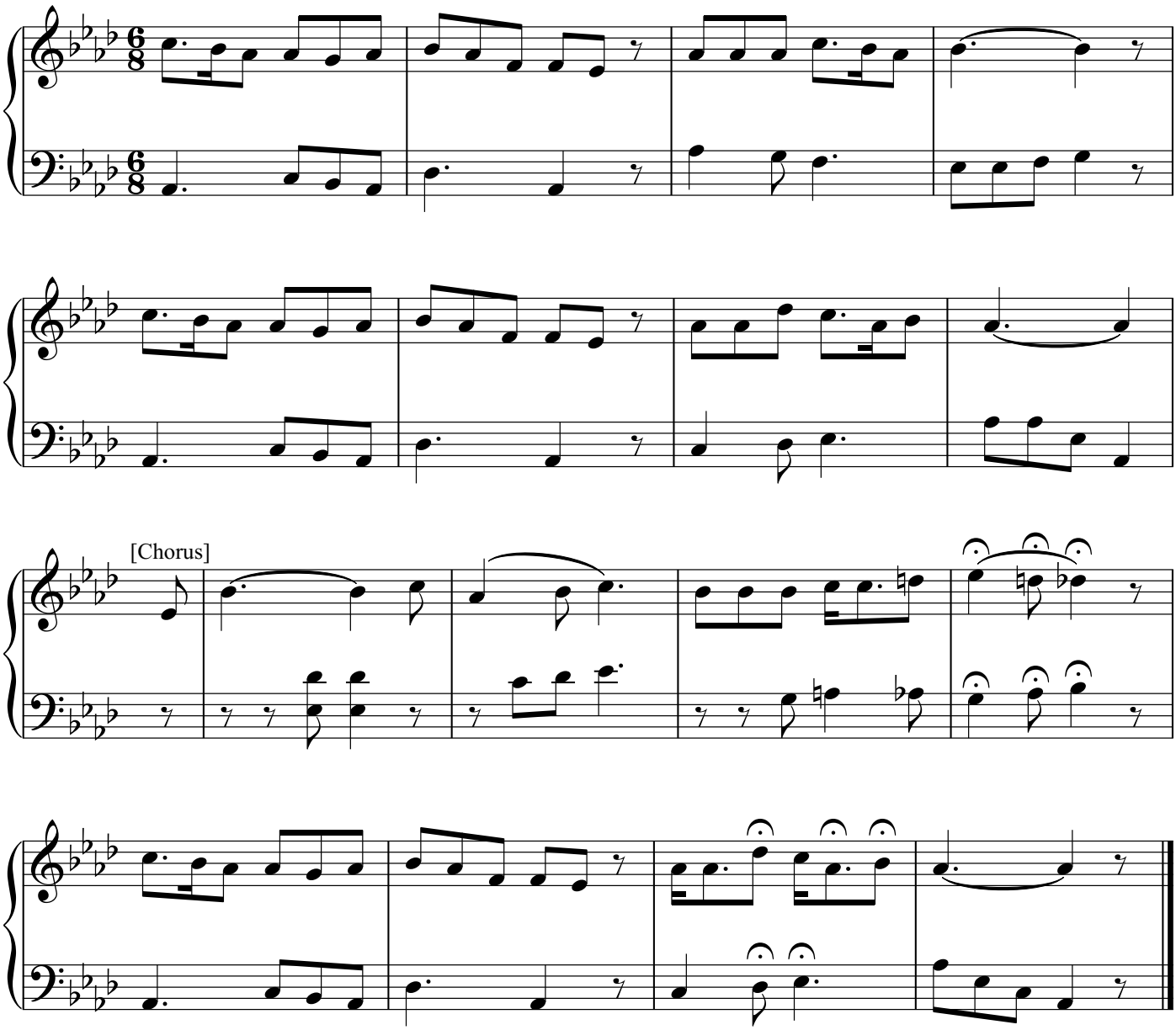

347. The Rock That Is Higher Than I

萬 古 磐 石 藏 身 所

[3 verses]

William G. Fischer

♩ = 104

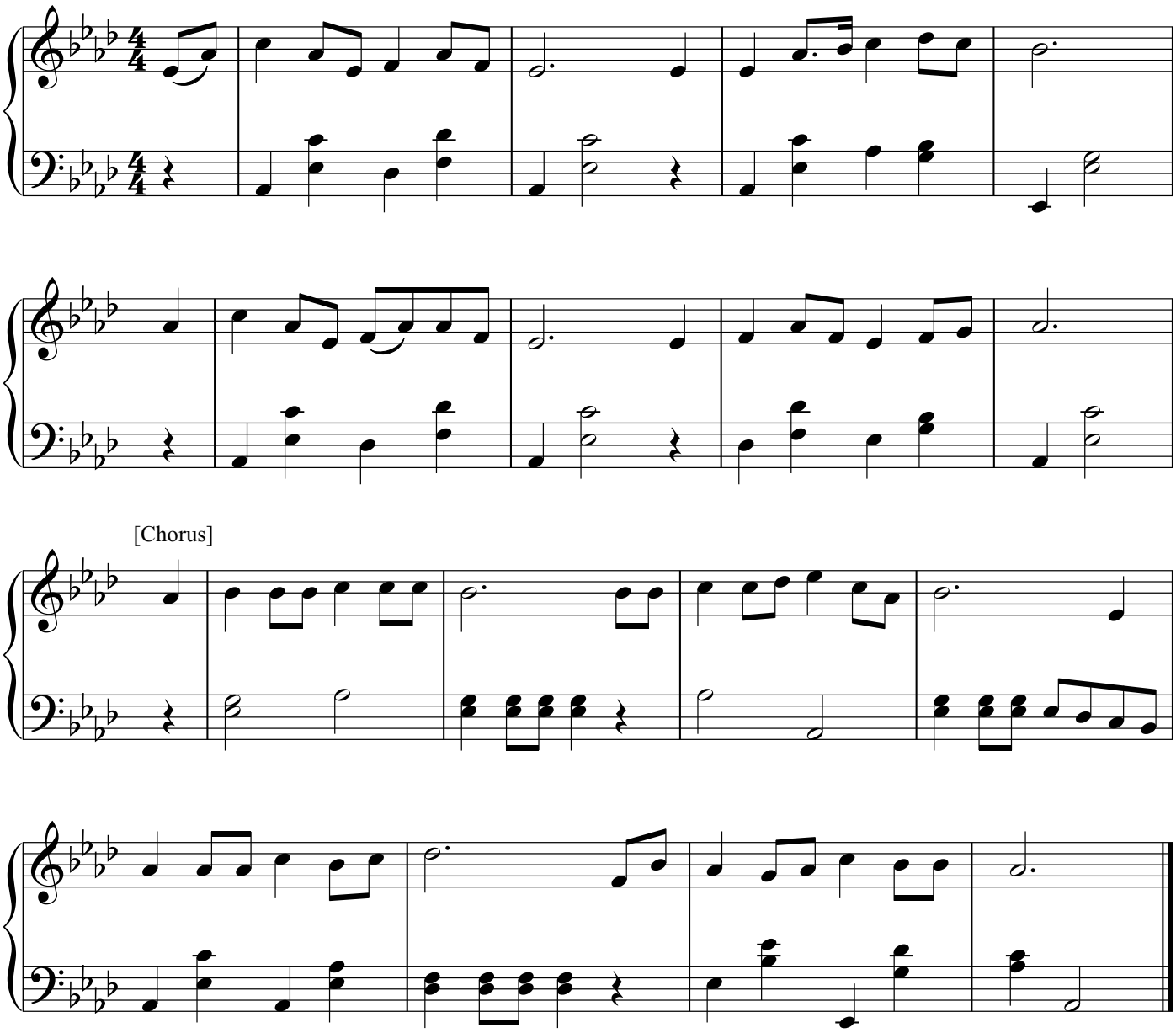

348. He's a Wonderful Saviour to Me

祂 是 奇 妙 救 主

[4 verses]

Blanche K. Brock

♩ = 108

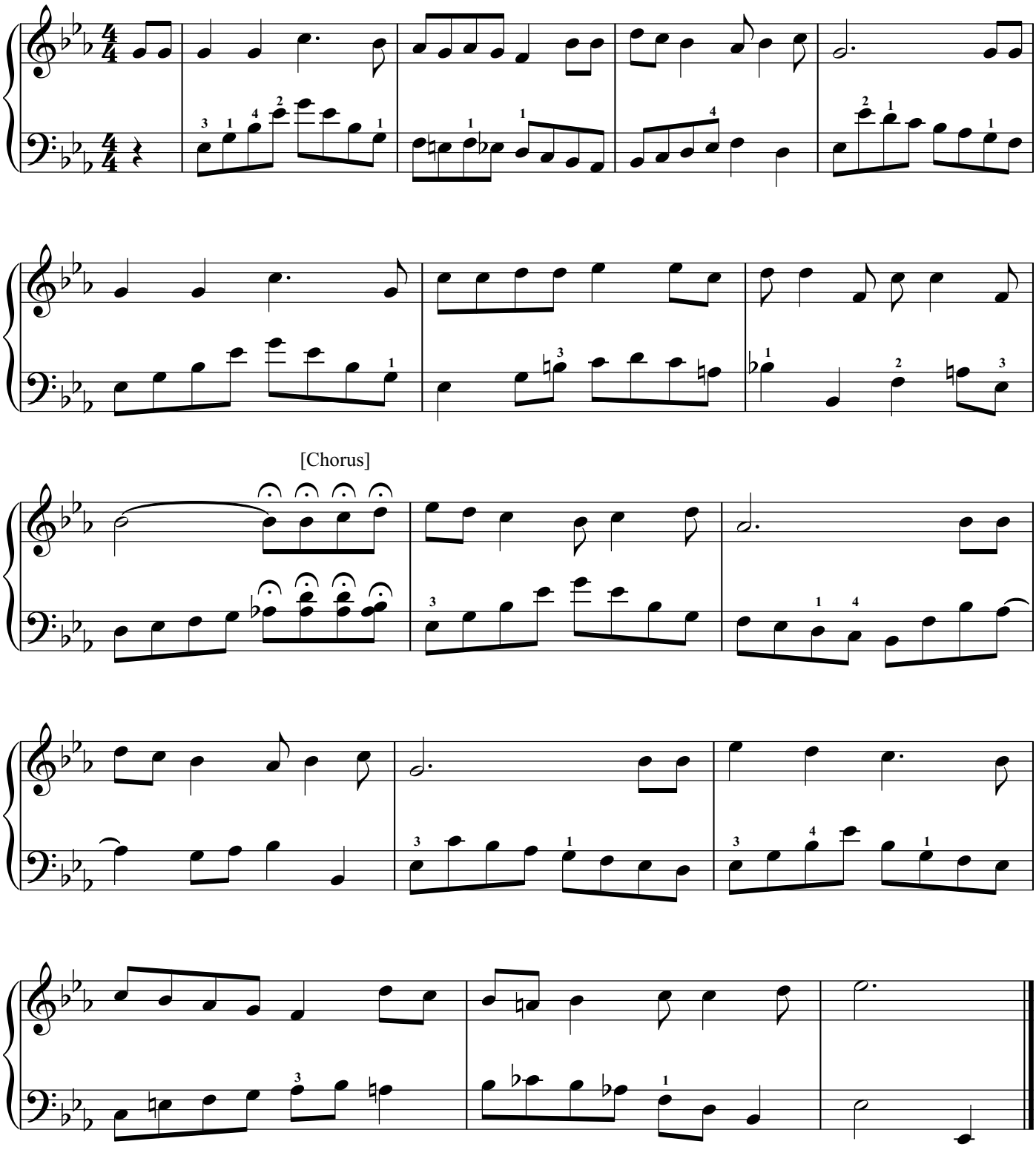

349. The Saviour Is Waiting

救 主 正 在 等 待

[2 verses]

Ralph Carmichael

♩ = 126

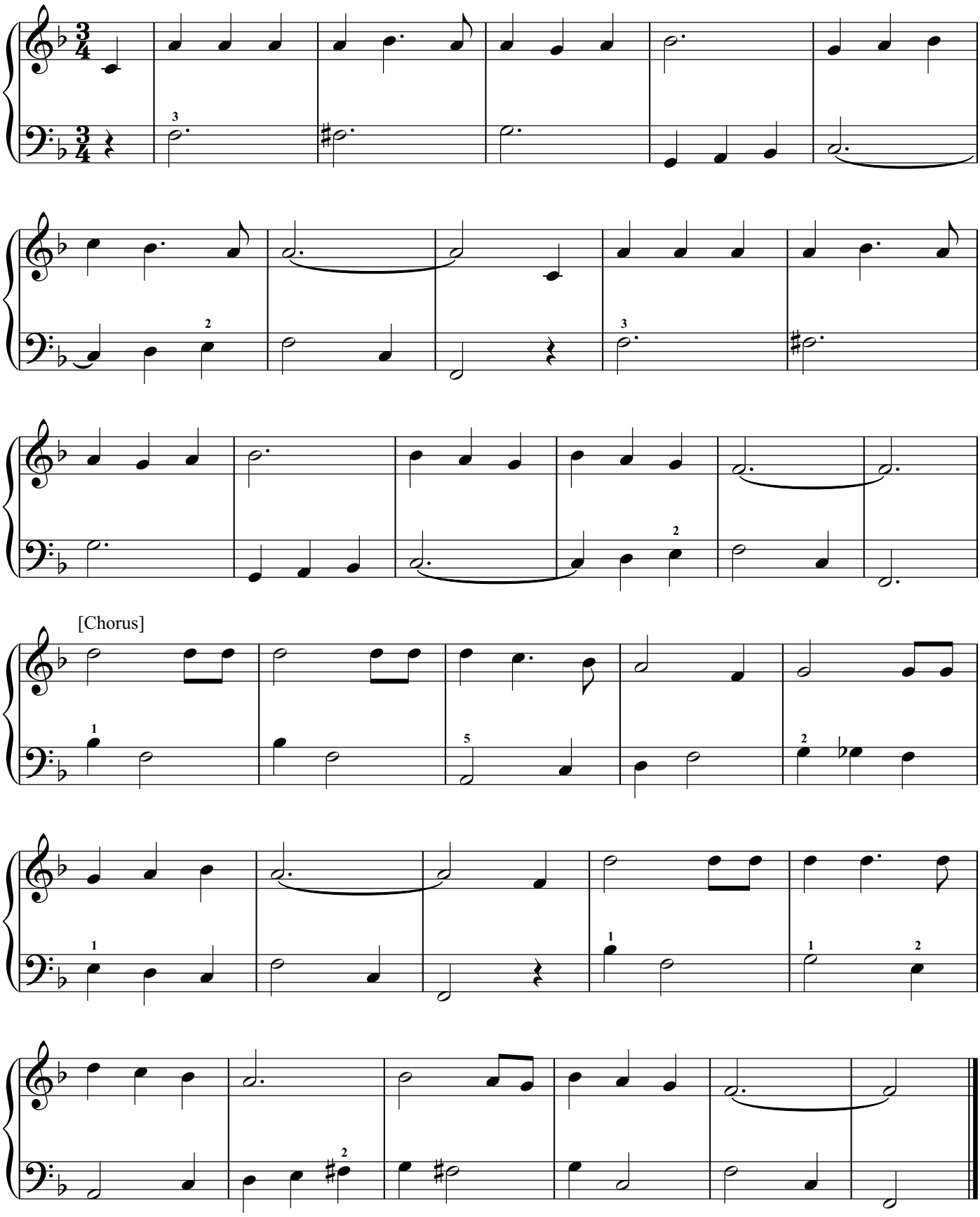

350. Saviour, More than Life

主 比 生 命 更 寶 貴

[3 verses]

William H. Doane

♩ = 96

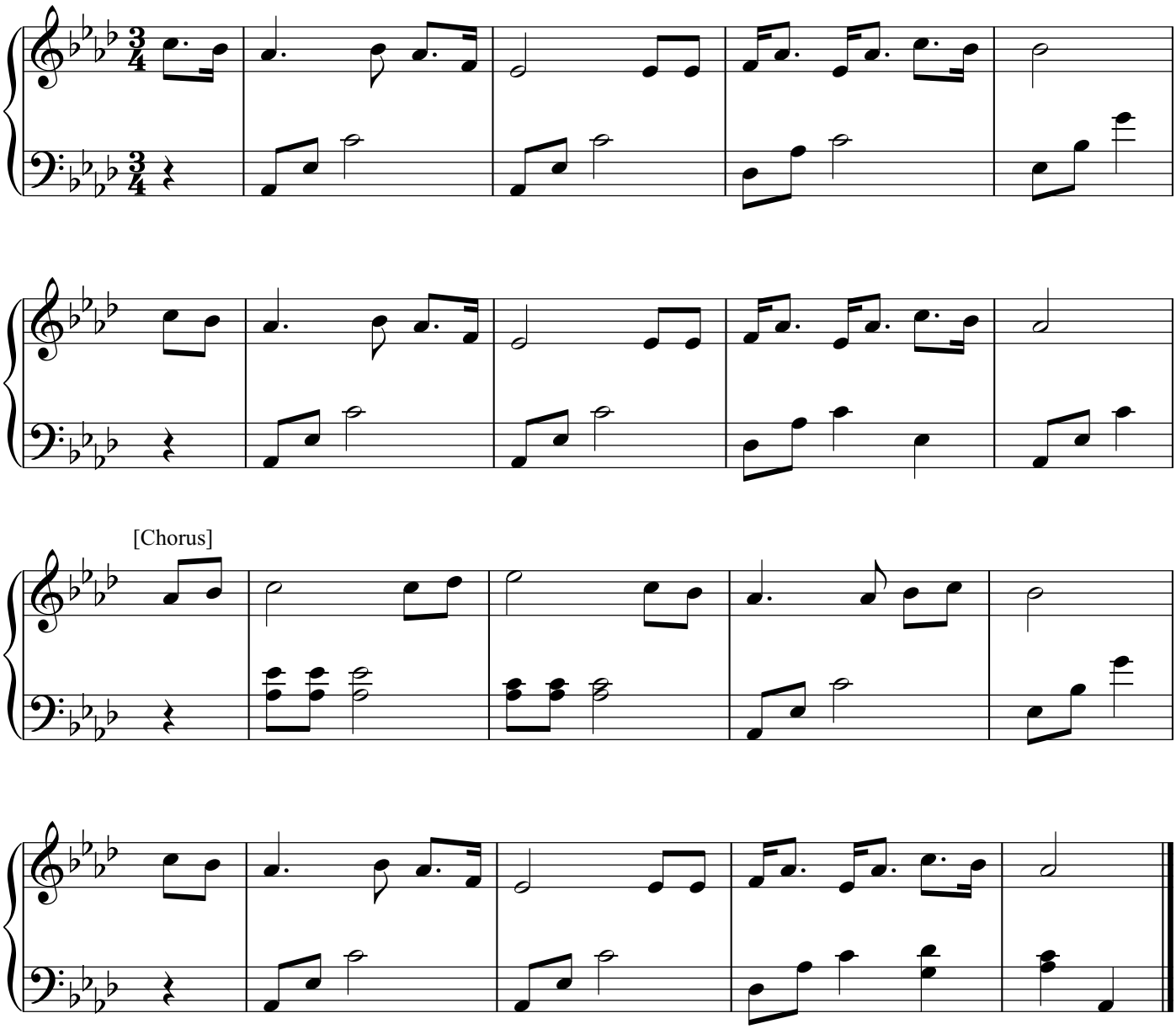

351. Day by Day

每 一 天

[3 verses]

Oskar Ahnfelt

♩ = 80

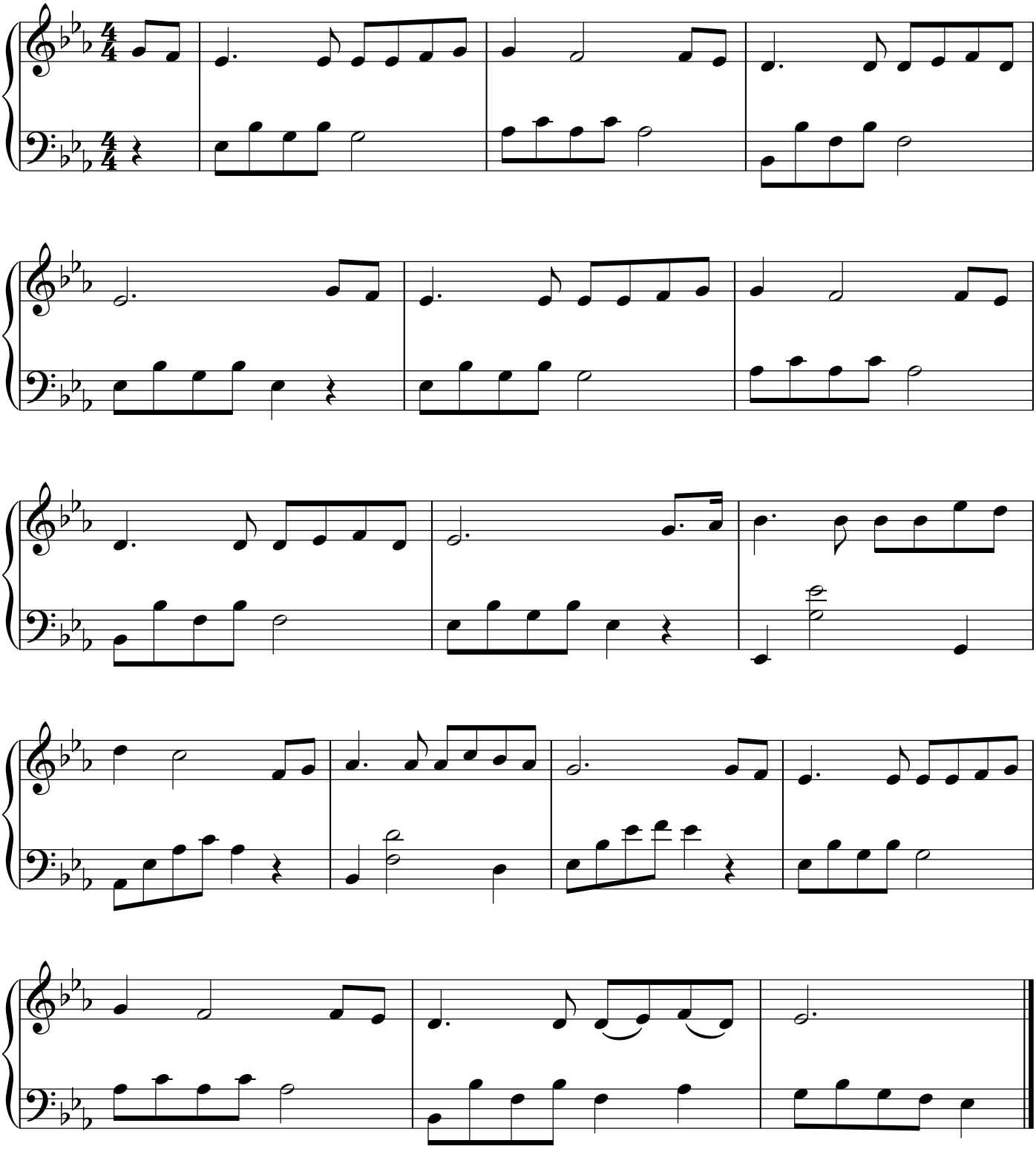

352. He Hideth My Soul

主 藏 我 靈

[4 verses]

William J. Kirkpatrick

♩. = 42

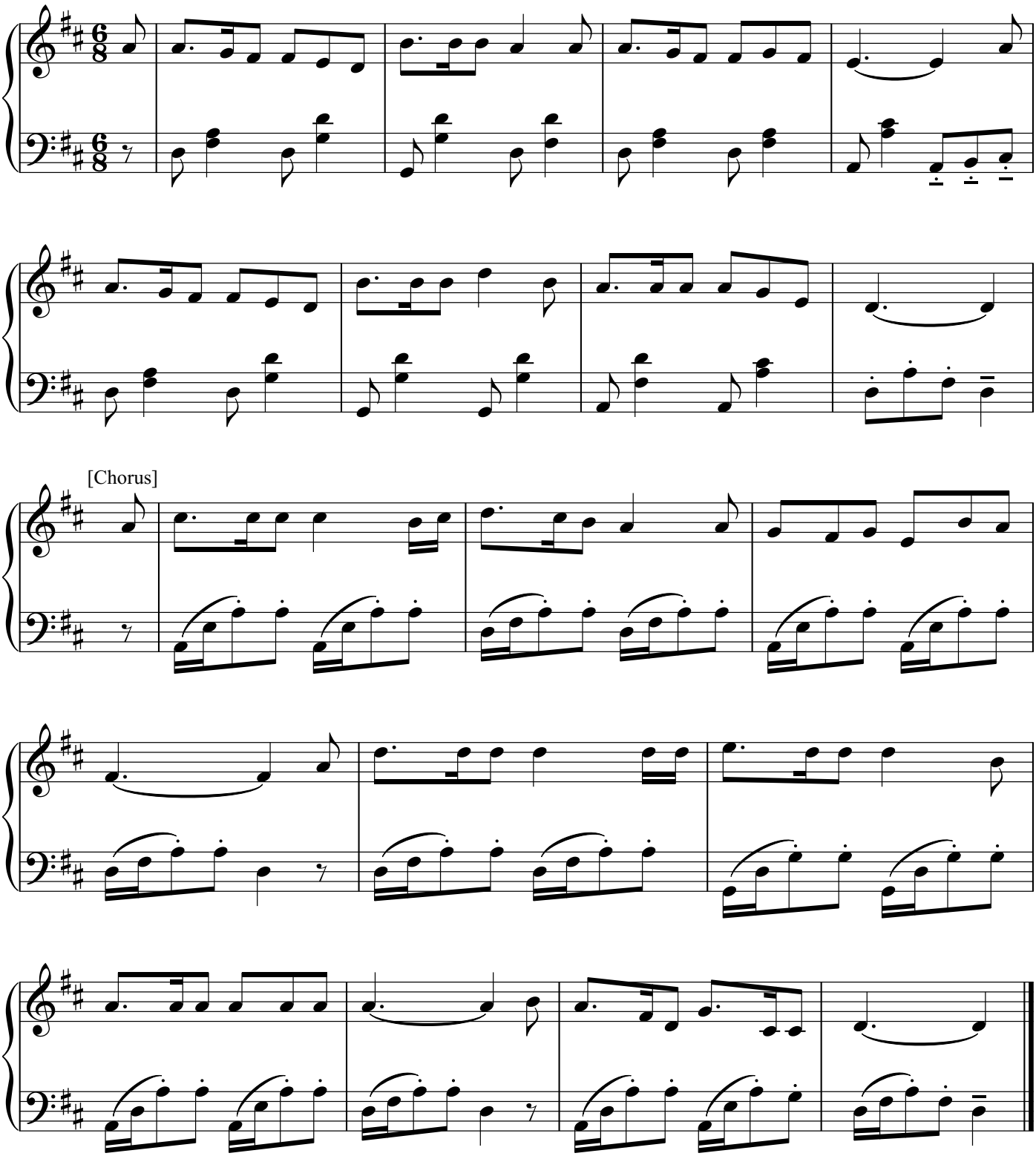

353. Beneath the Cross of Jesus

在 主 十 架 下

[3 verses]

Frederick C. Maker

♩ = 80

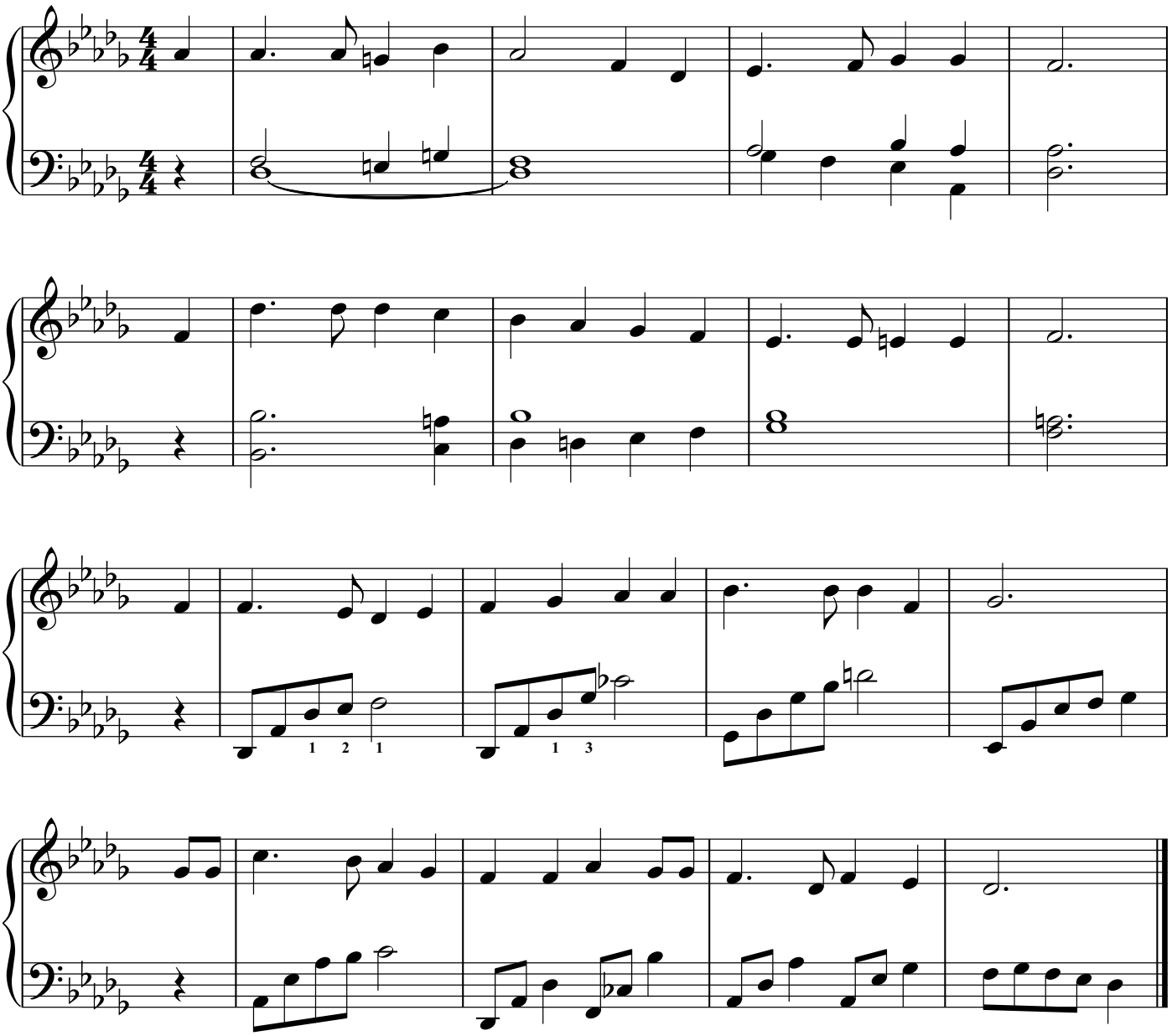

354. Only Trust Him

只 要 信 祂

[4 verses]

John H. Stockton

♩ = 126

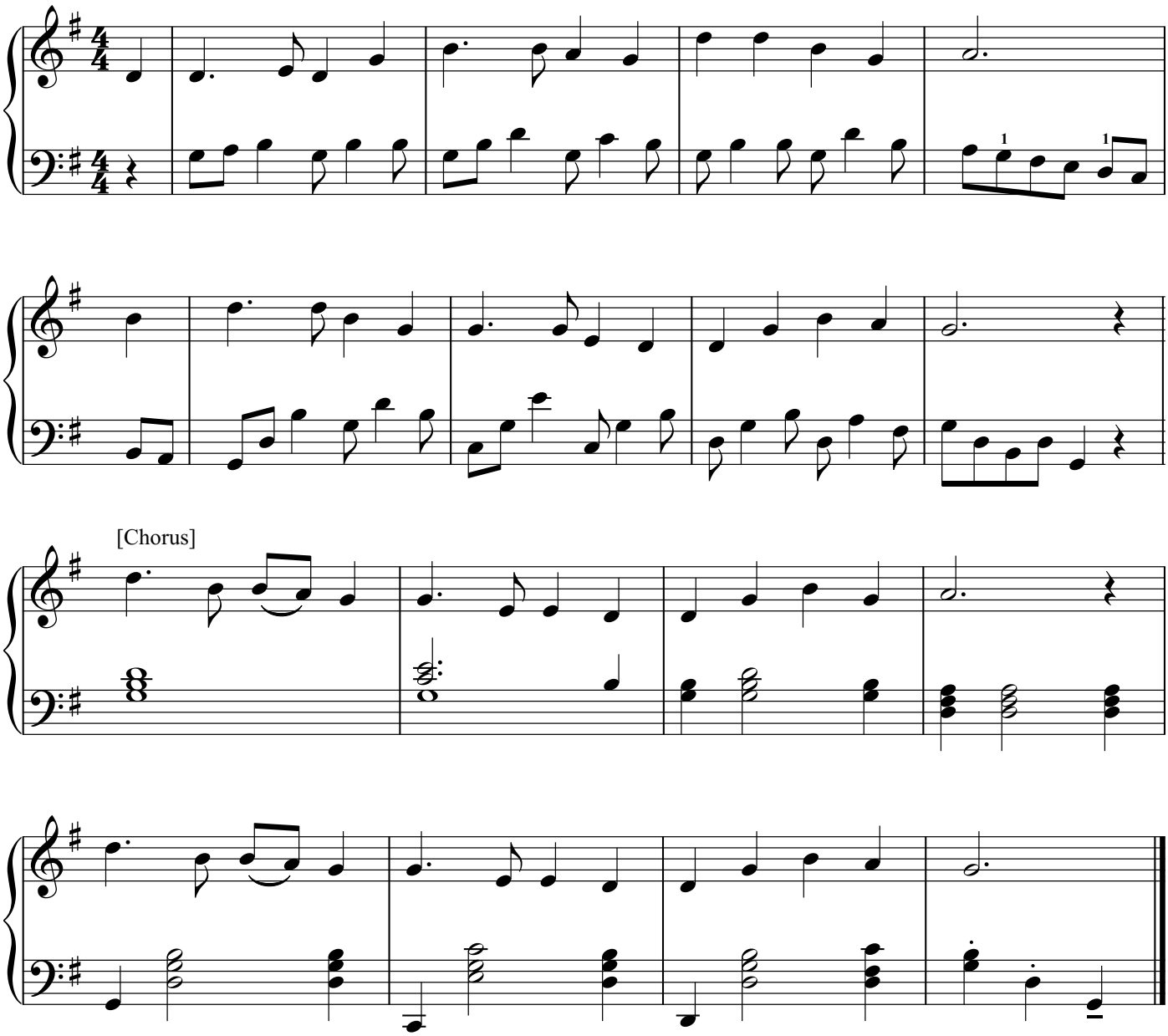

355. Constantly Abiding

平 安 永 在 我 心

[3 verses]

Anne S. Murphy

♩ = 120

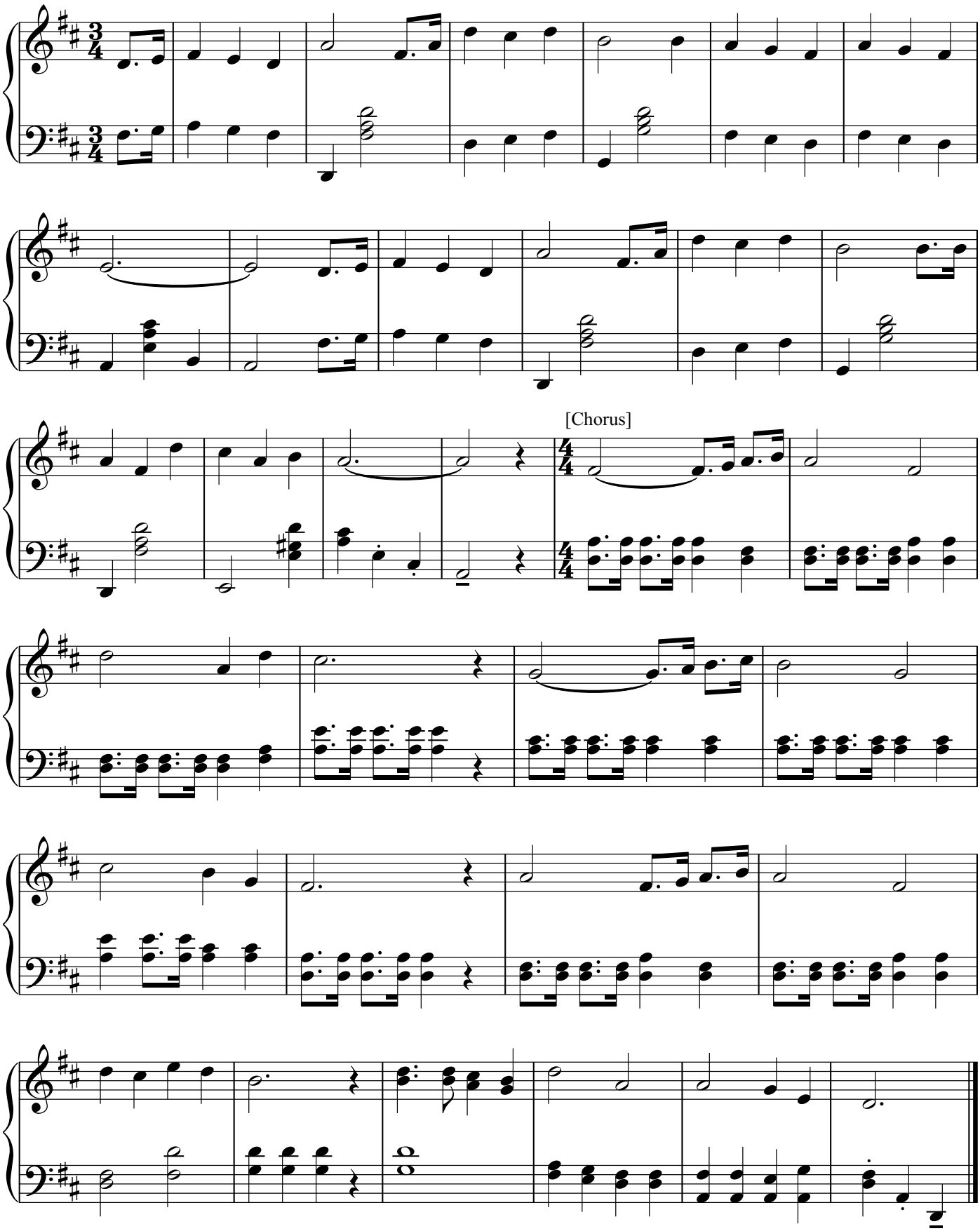

356. Faith Is the Victory

信 心 使 我 得 勝

[3 verses]

Ira D. Sankey

♩. = 56

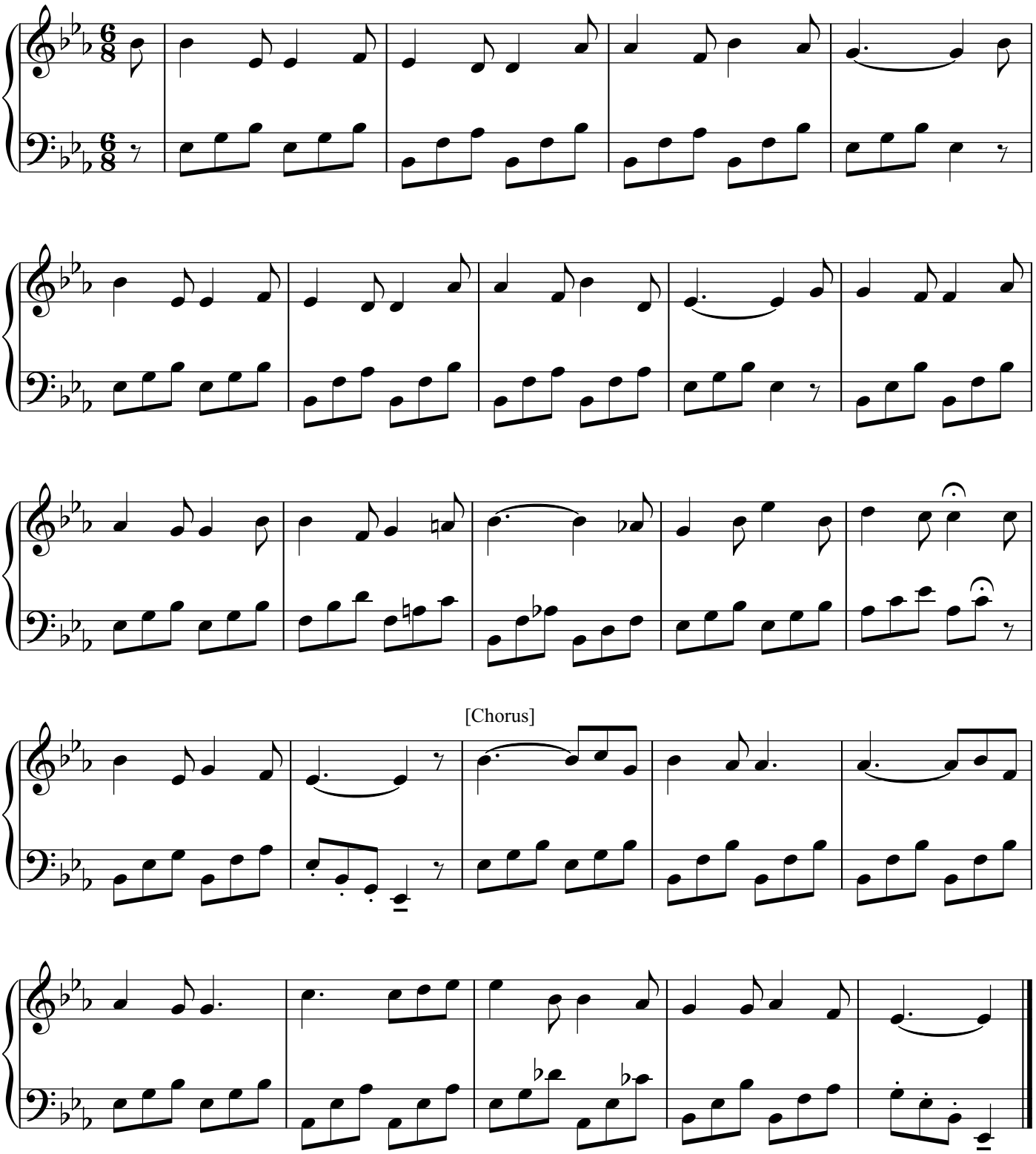

357. The Lord's My Shepherd

主 耶 和 華 的 我 牧 者

[5 verses]

Jessie S. Irvine

♩ = 80

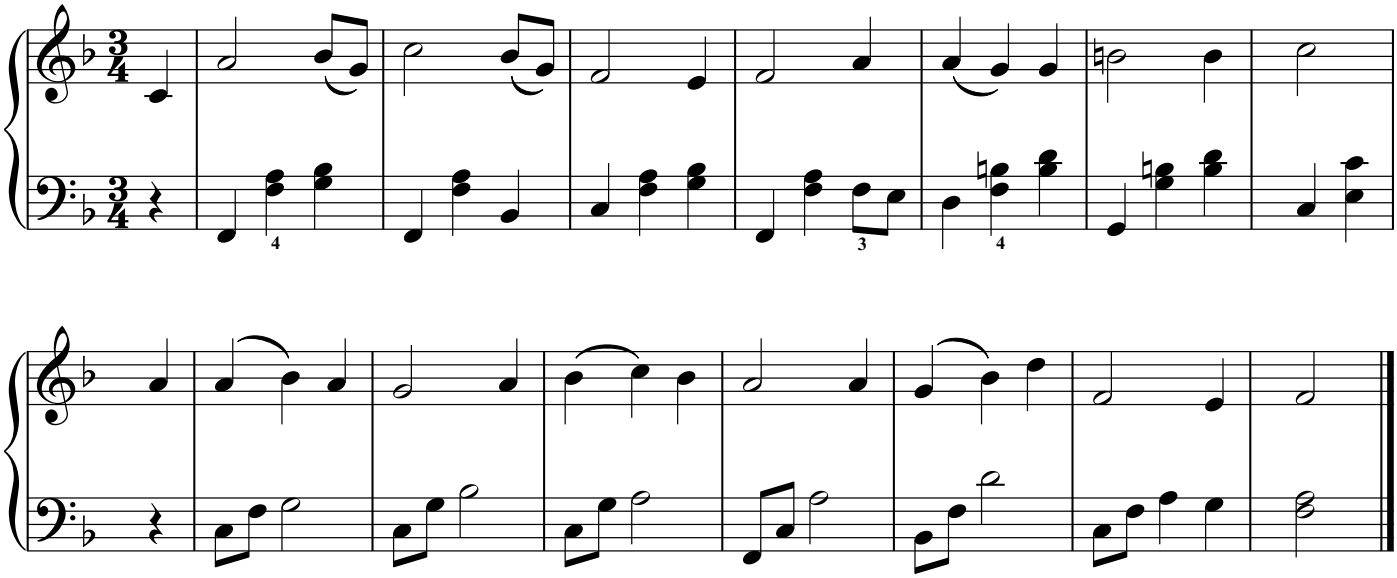

358. Christ Liveth in Me

基 督 活 在 我 心

[3 verses]

James McGranahan

♩ = 63

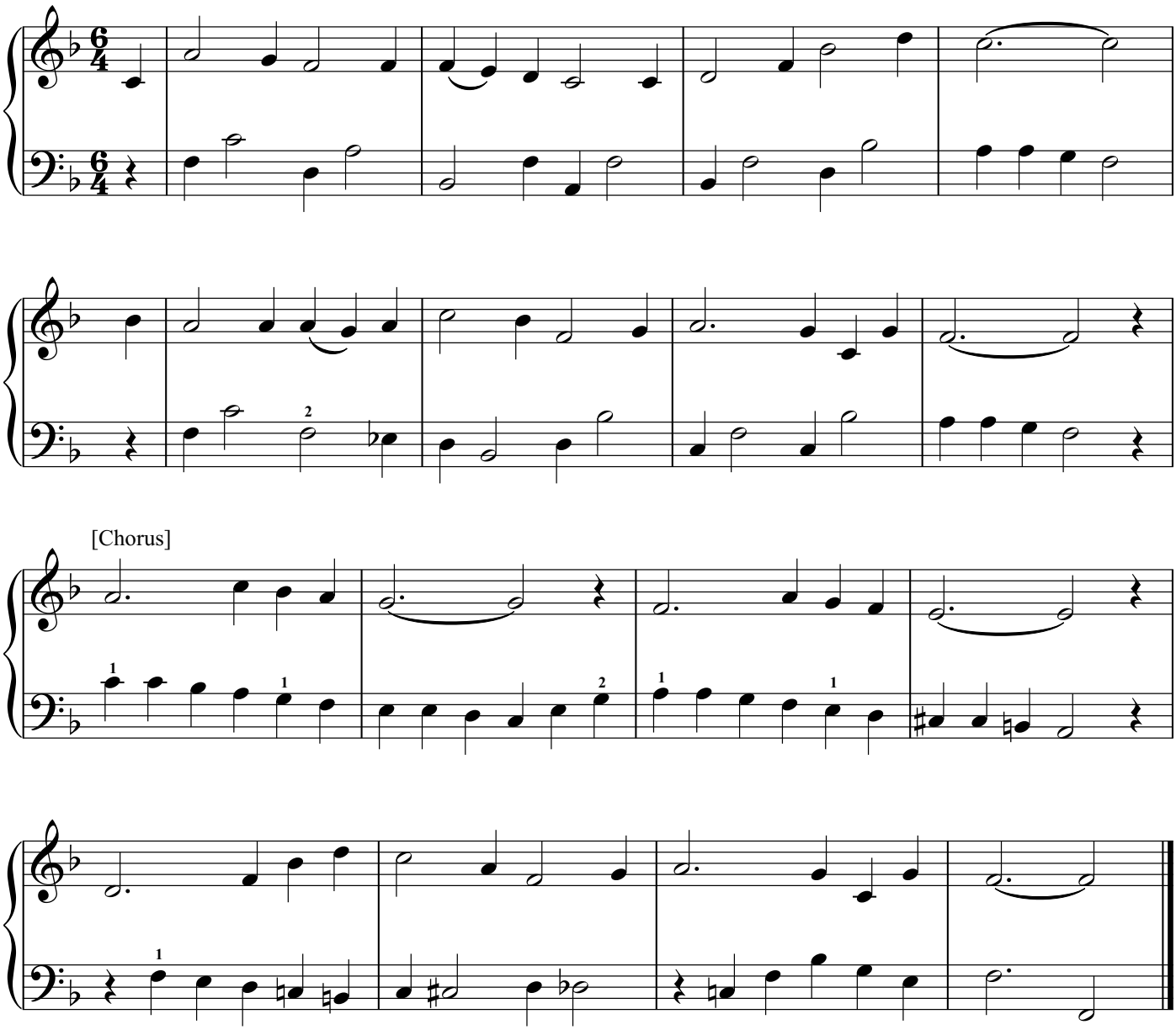

359. We're Marching to Zion

同 心 前 往 錫 安

[4 verses]

Robert Lowry

♩. = 72

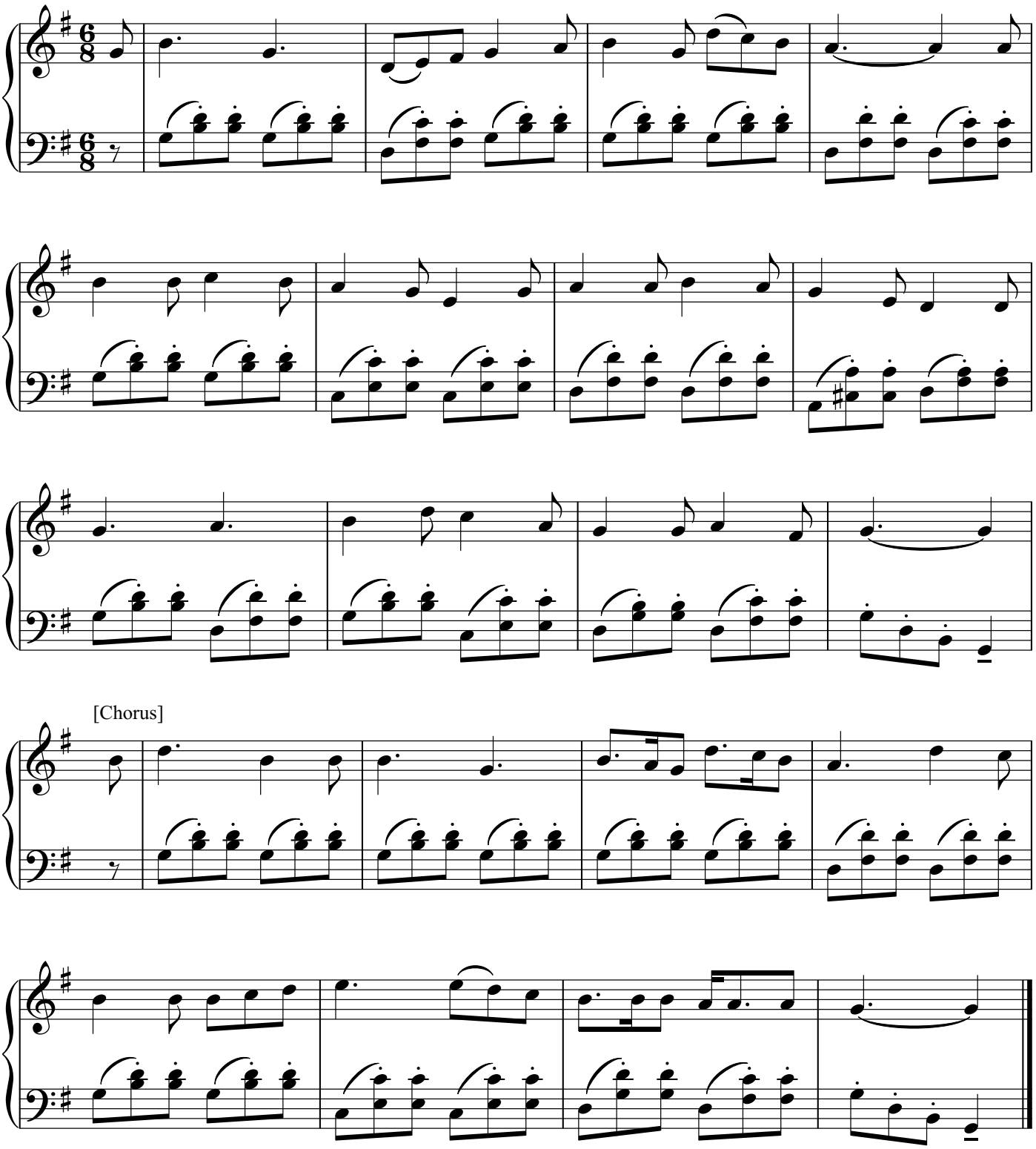

360. Have You Any Room for Jesus?

你 心 可 有 住 處 為 主 ?

[4 verses]

C. C. Williams

♩ = 100

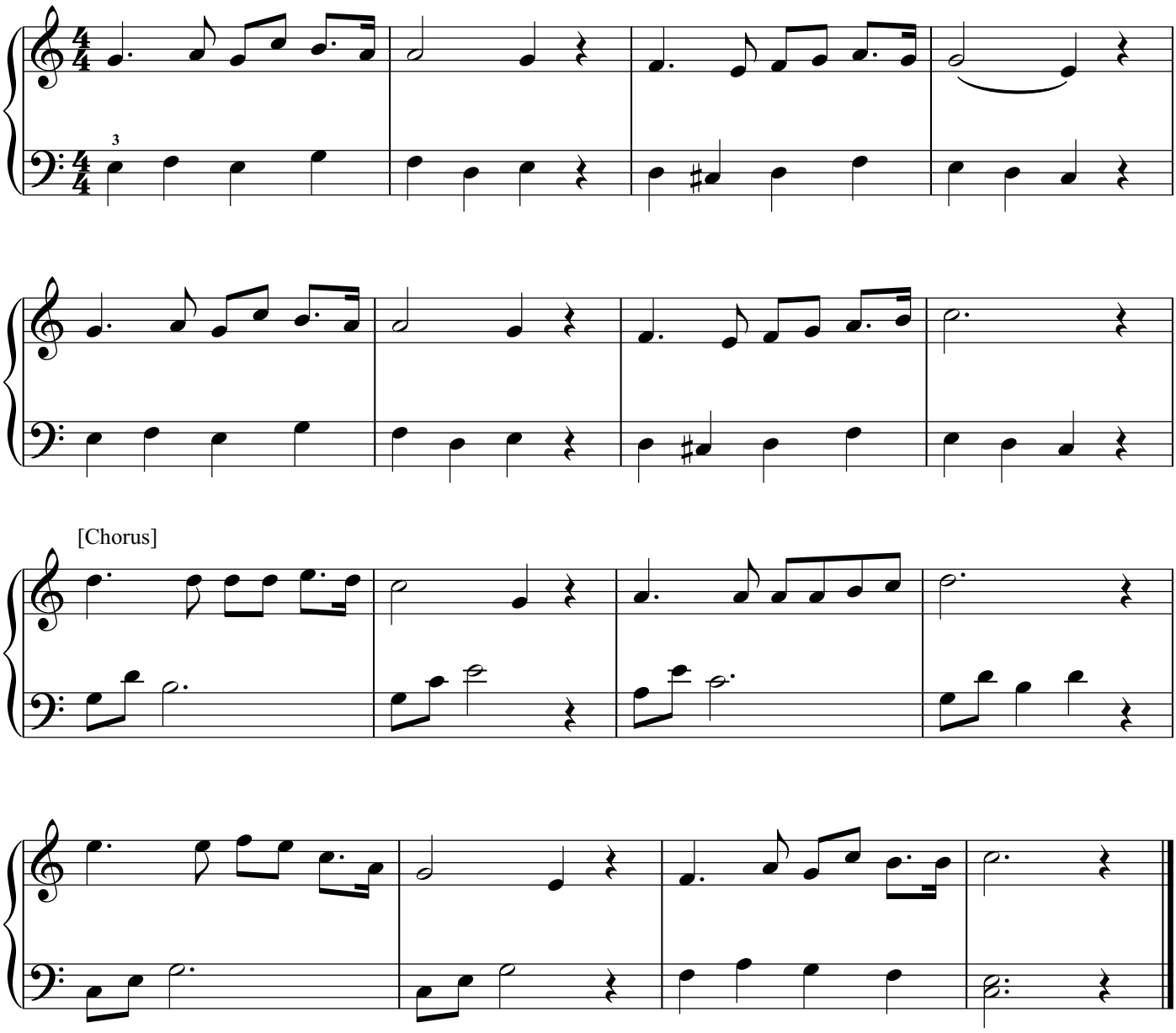

[Chorus]

361. Lead Me to Calvary

领 我 到 髑 髏 地

[3 verses]

William J. Kirkpatrick

♩ = 72

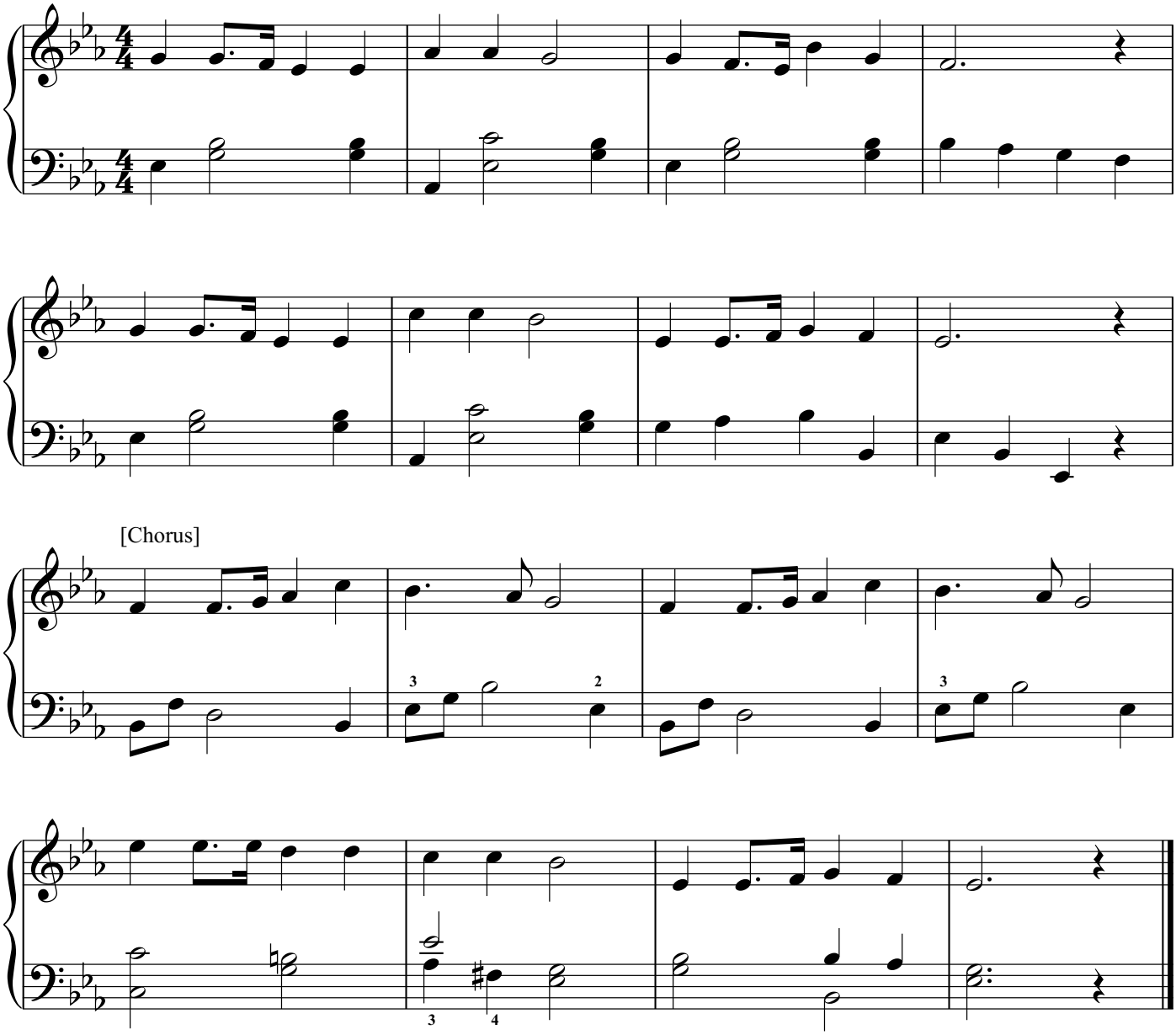

[Chorus]

362. Break Thou the Bread of Life

求 主 擘 生 命 餅

[4 verses]

William F. Sherwin

♩ = 88

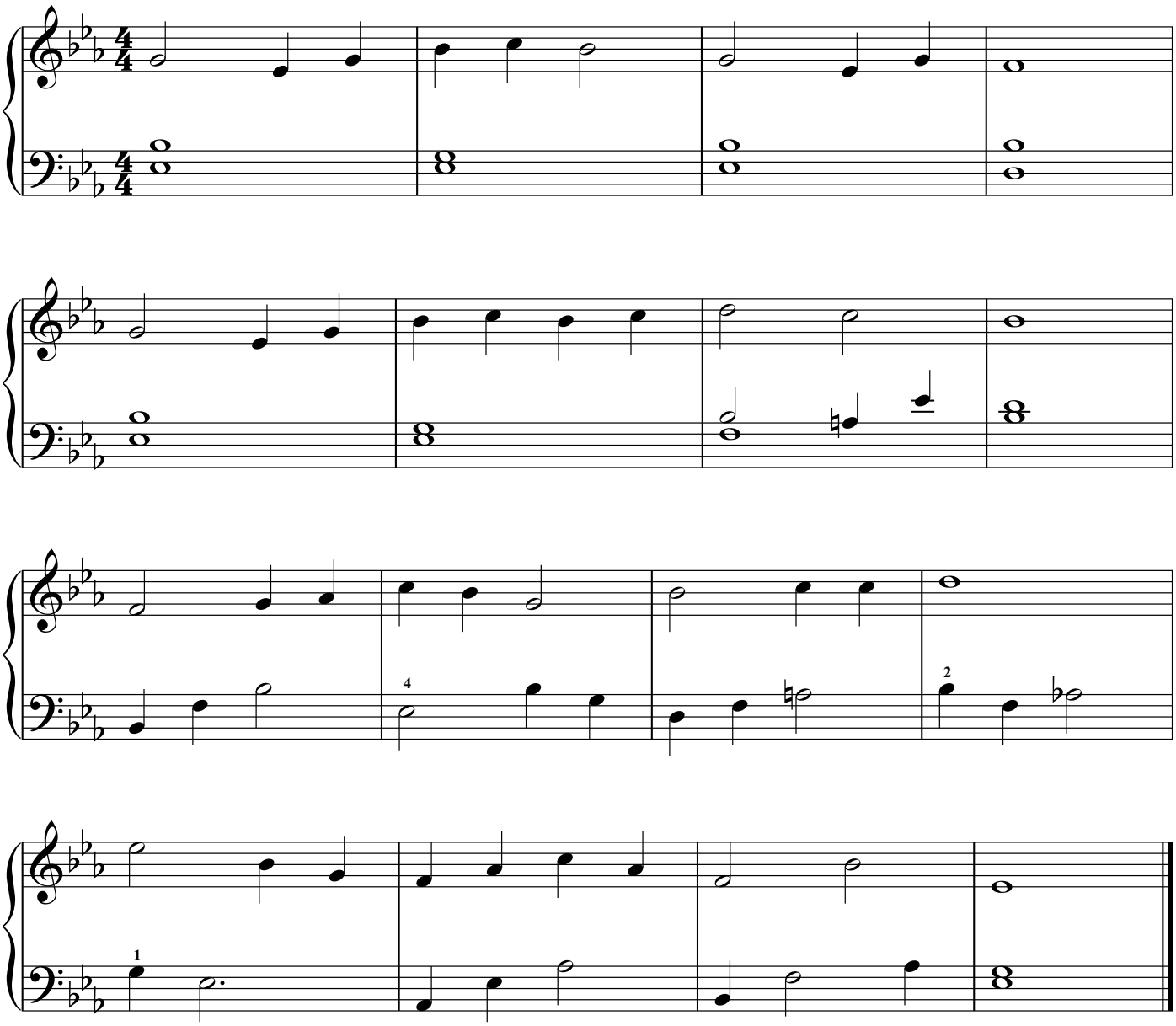

363. Standing on the Promises

堅 立 在 主 應 許 上

[4 verses]

R. Kelso Carter

♩ = 108

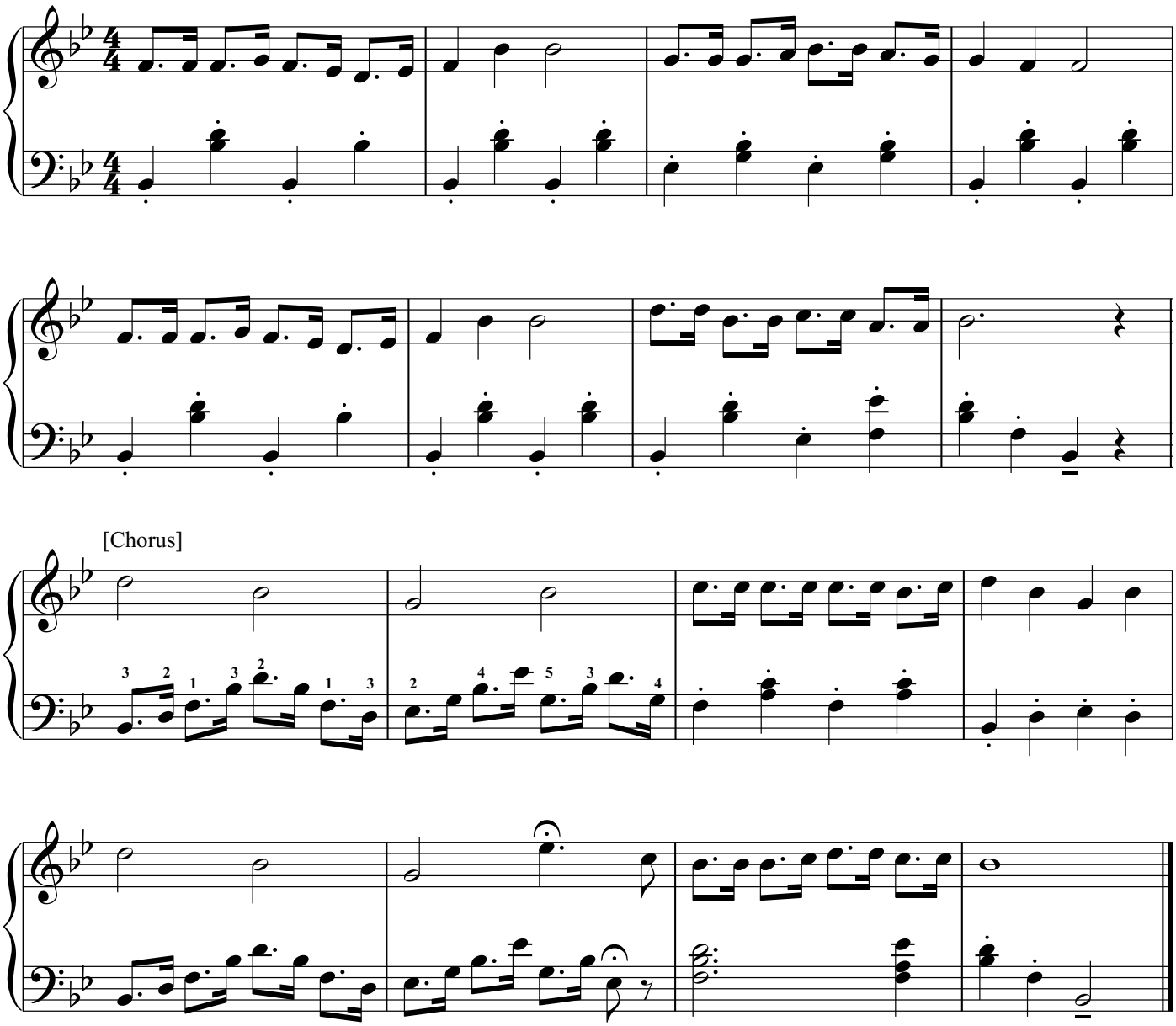

[Chorus]

364. Thy Word Have I Hid in My Heart

主 話 語 深 藏我 心

[4 verses]

Ernest O. Sellers

♩. = 56

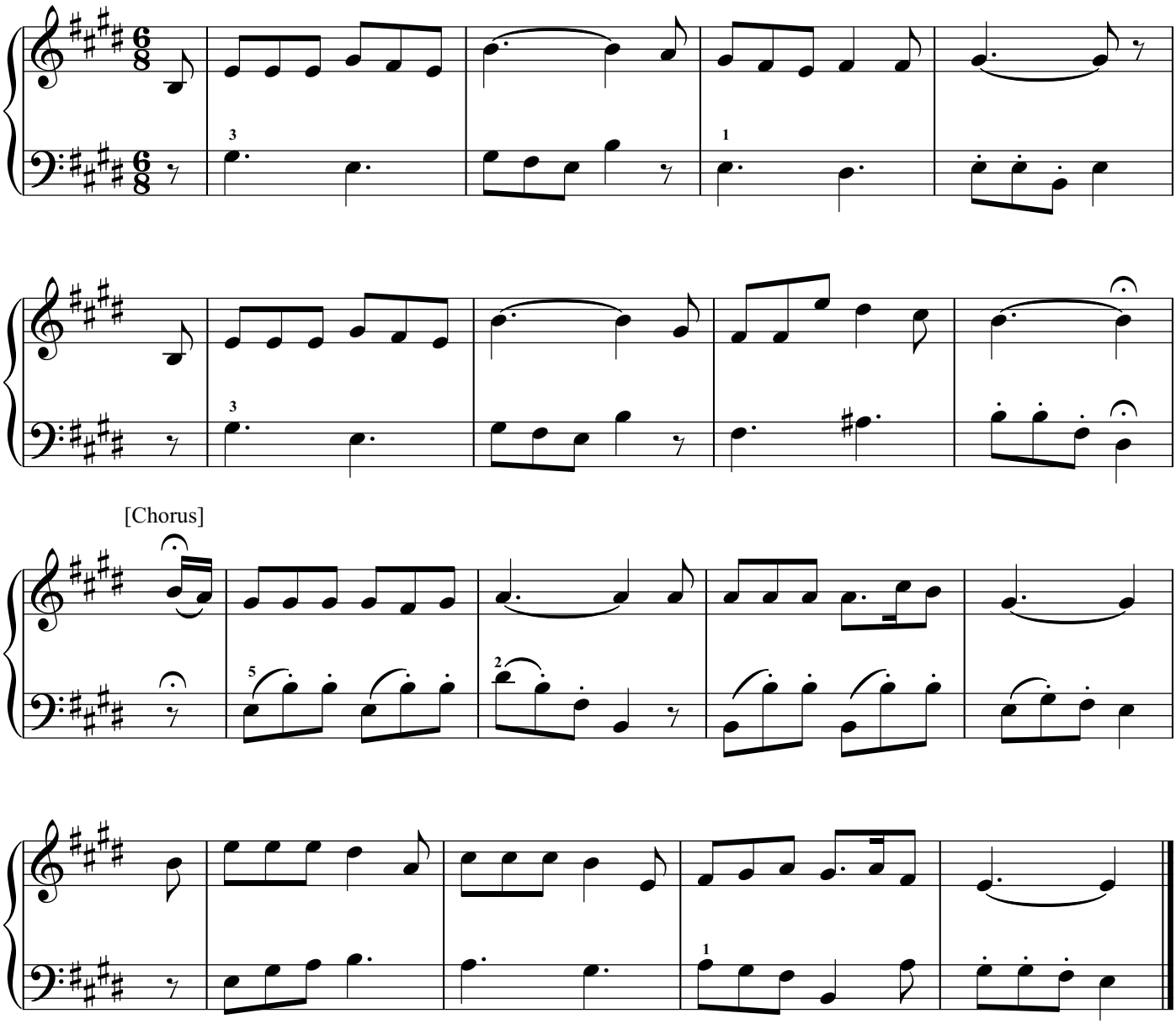

365. O Sacred Head, Now Wounded

救 主 受 難

[3 verses]

Hans L. Hassler

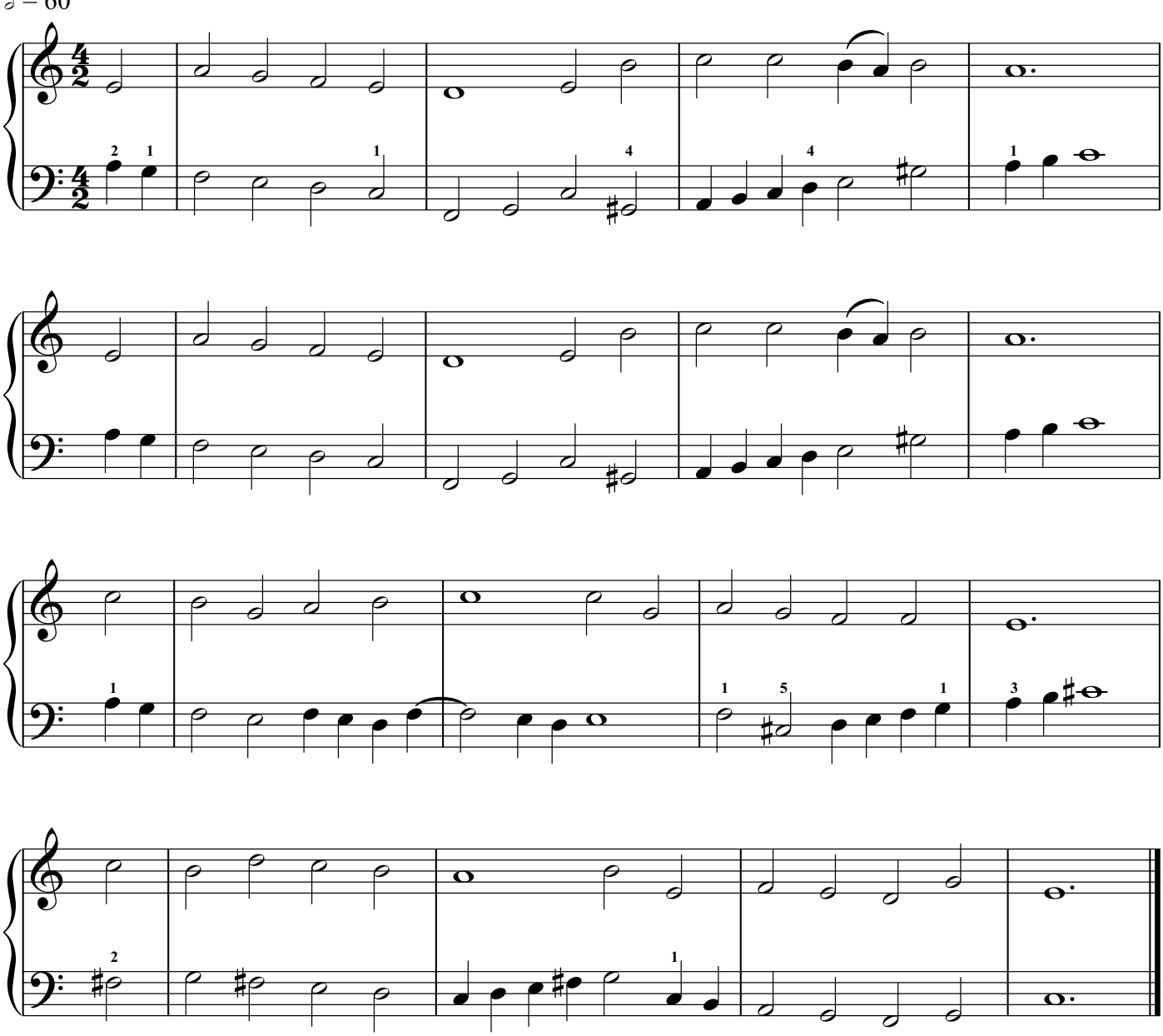

366. His Way with Thee

照 主 旨 意 行

[3 verses]

Cyrus S. Nusbaum

♩ = 104

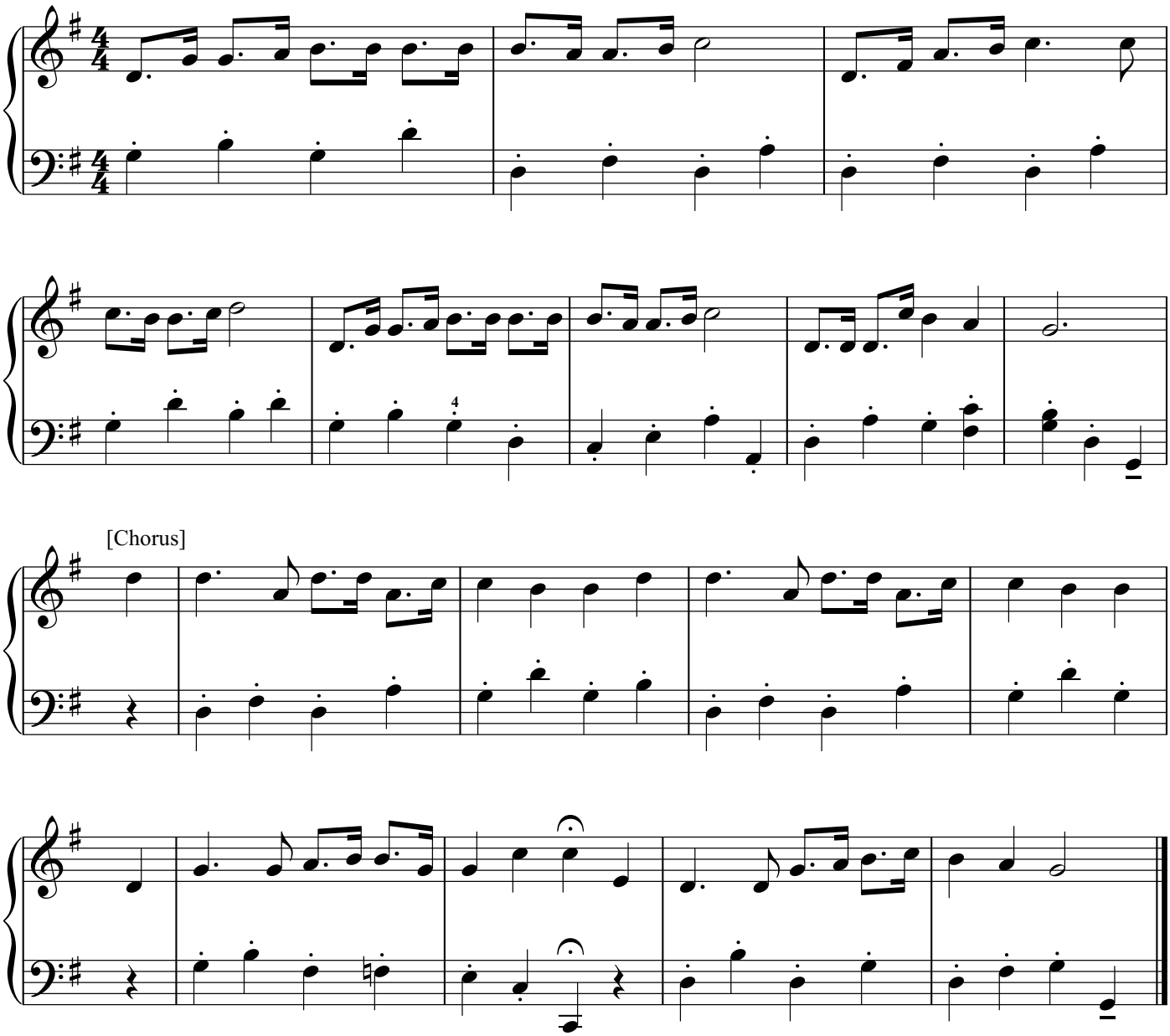

367. His Eye Is on the Sparrow

祂 看 顧 麻 雀

[3 verses]

Charles H. Gabriel

♪ = 144

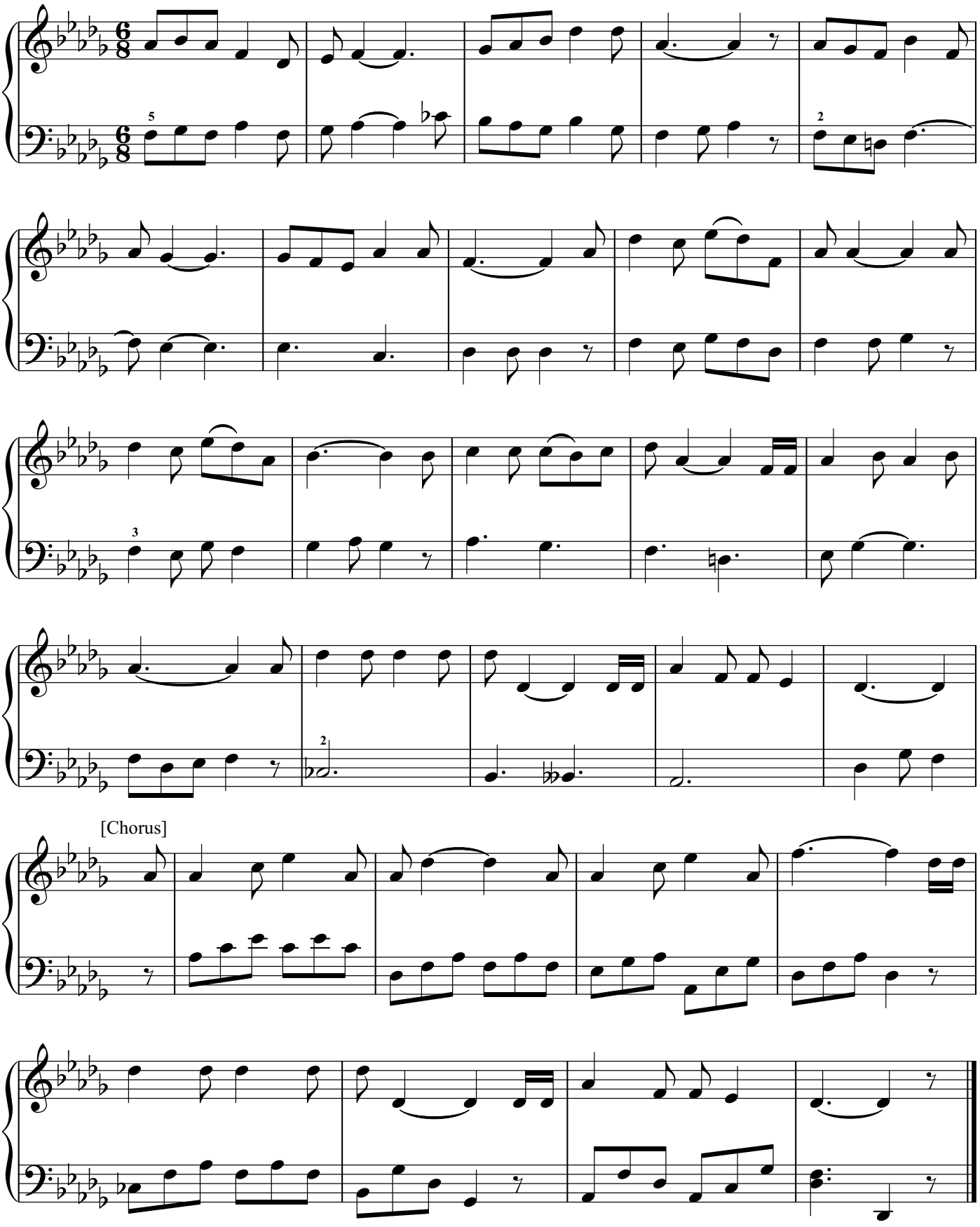

368. O Zion, Haste

快 傳 福 音

[4 verses]

James Walch

♩ = 144

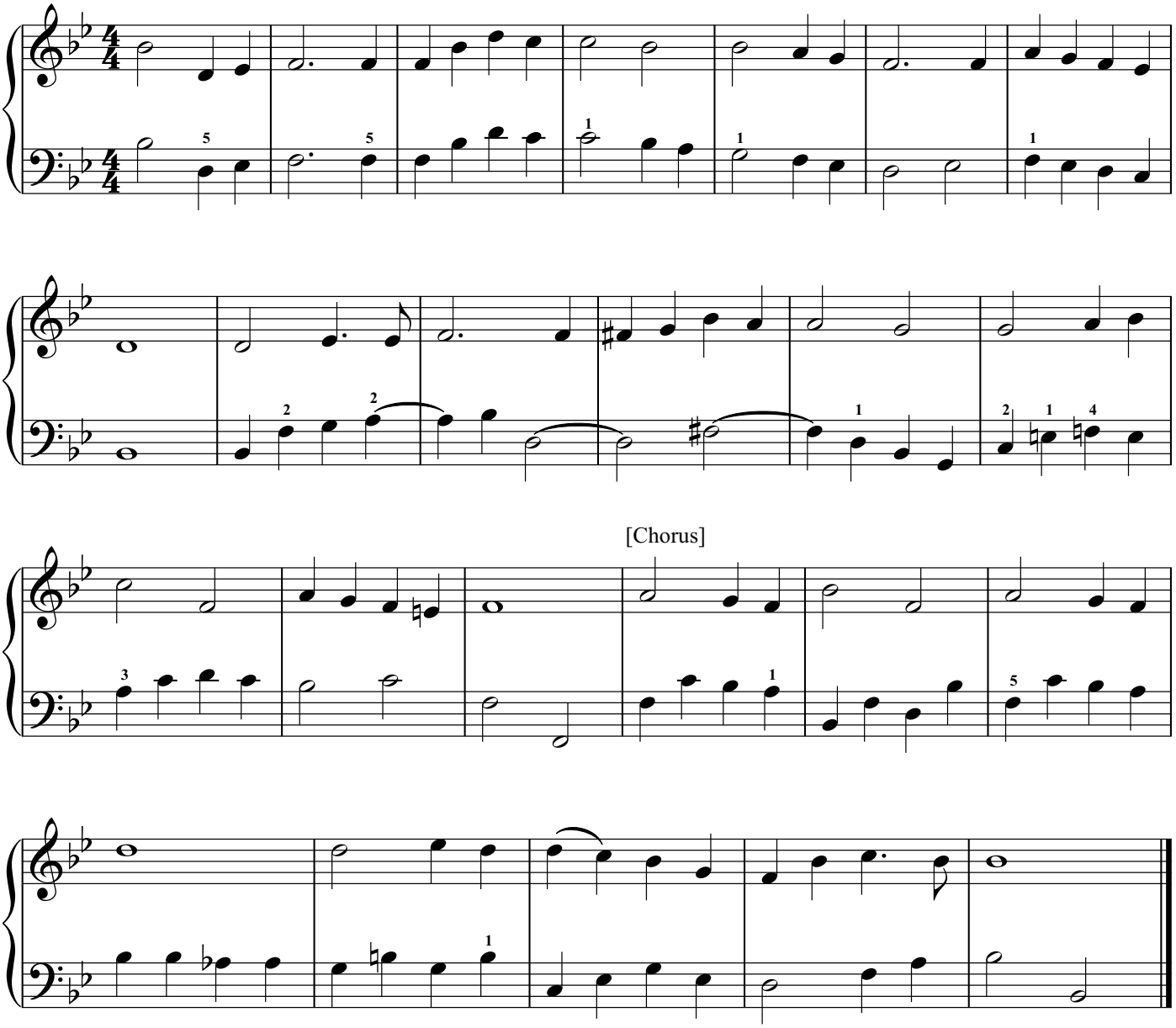

369. At Calvary

在 各 各 他

[4 verses]

Daniel B. Towner

♩ = 116

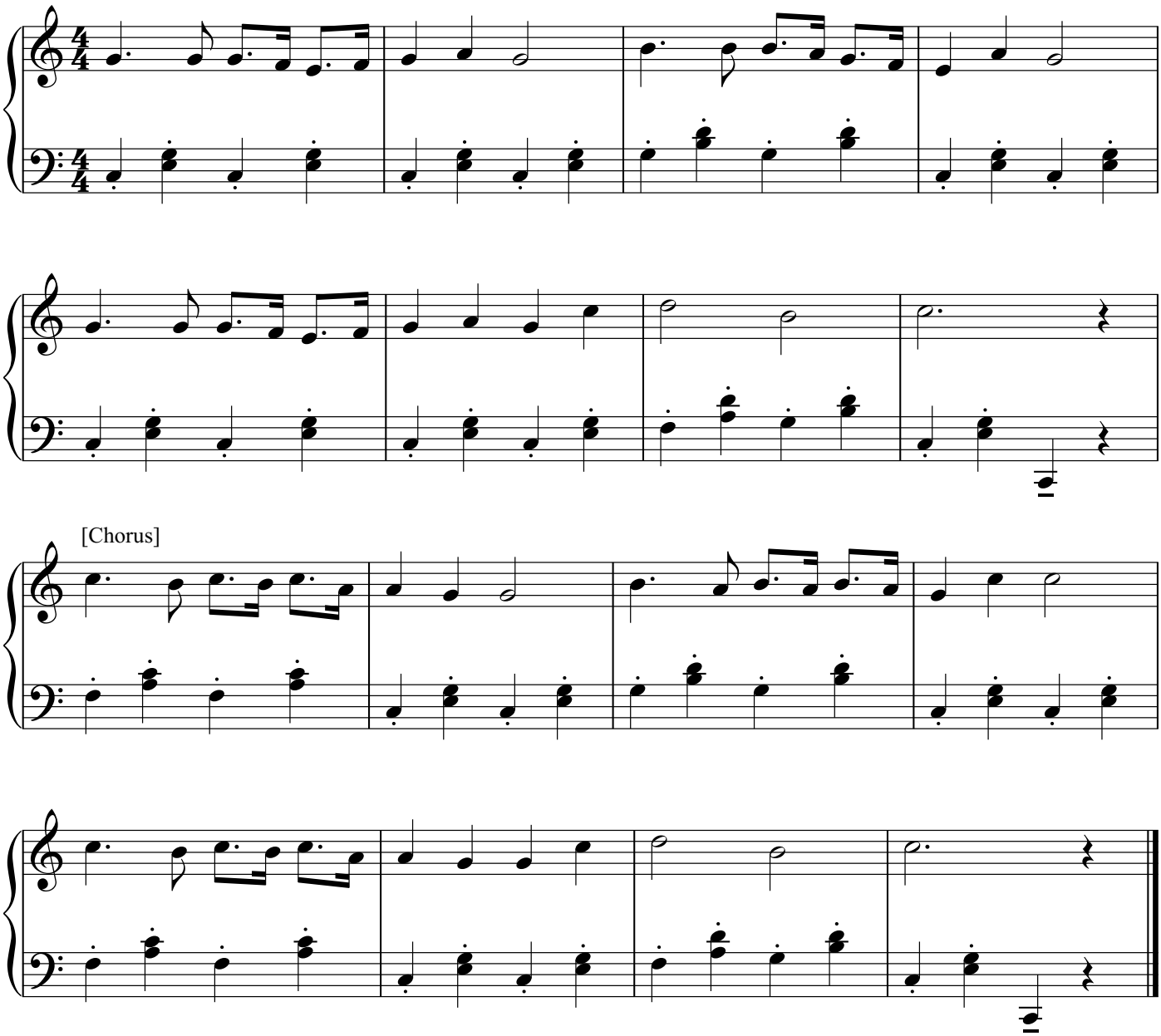

370. If God Be for Us

主 幫 助 我 們

[4 verses]

James McGranahan

♩ = 126

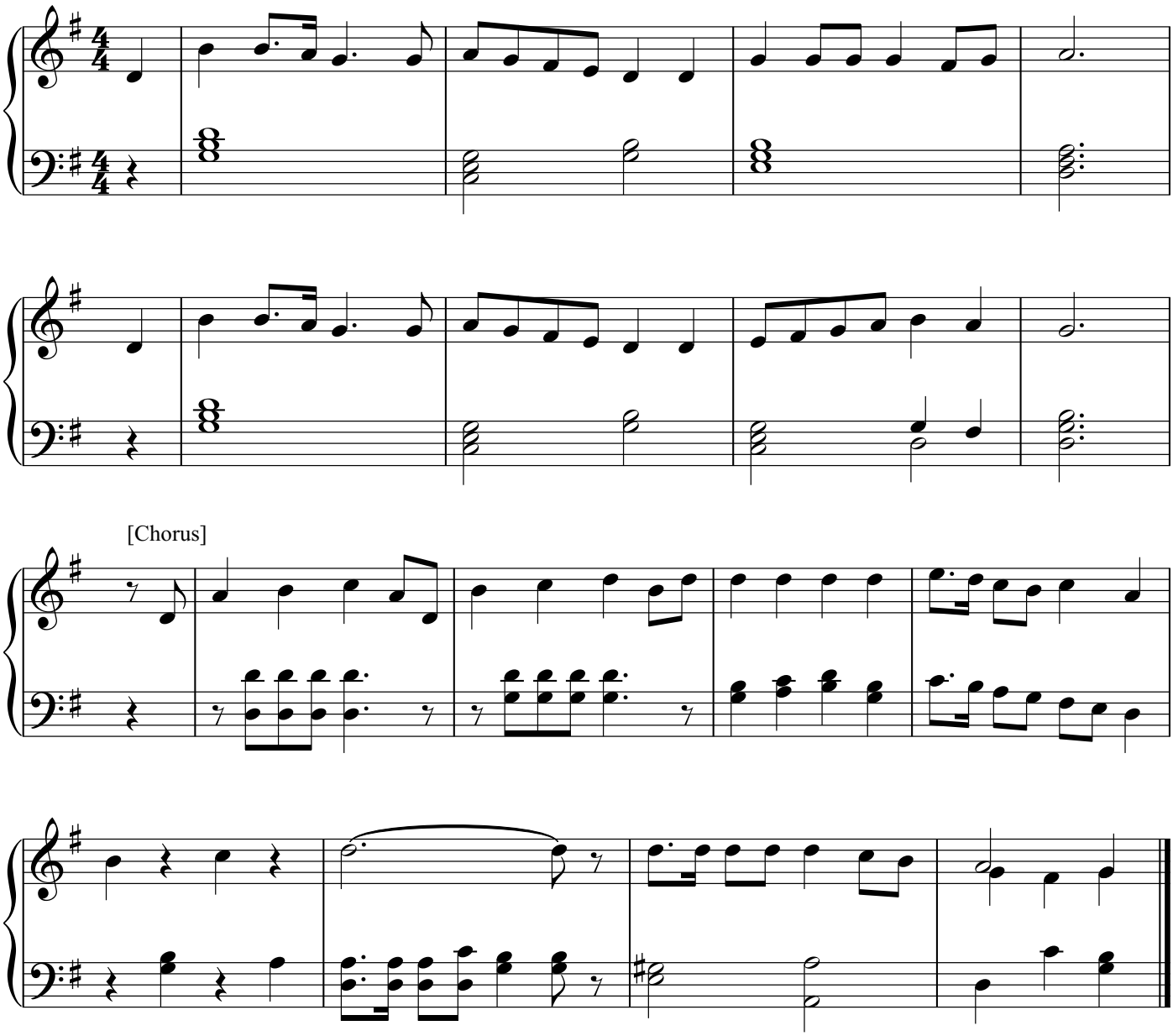

371. In the Hour of Trial

面 臨 試 煉 時 候

[4 verses]

Spencer Lane

♩ = 88

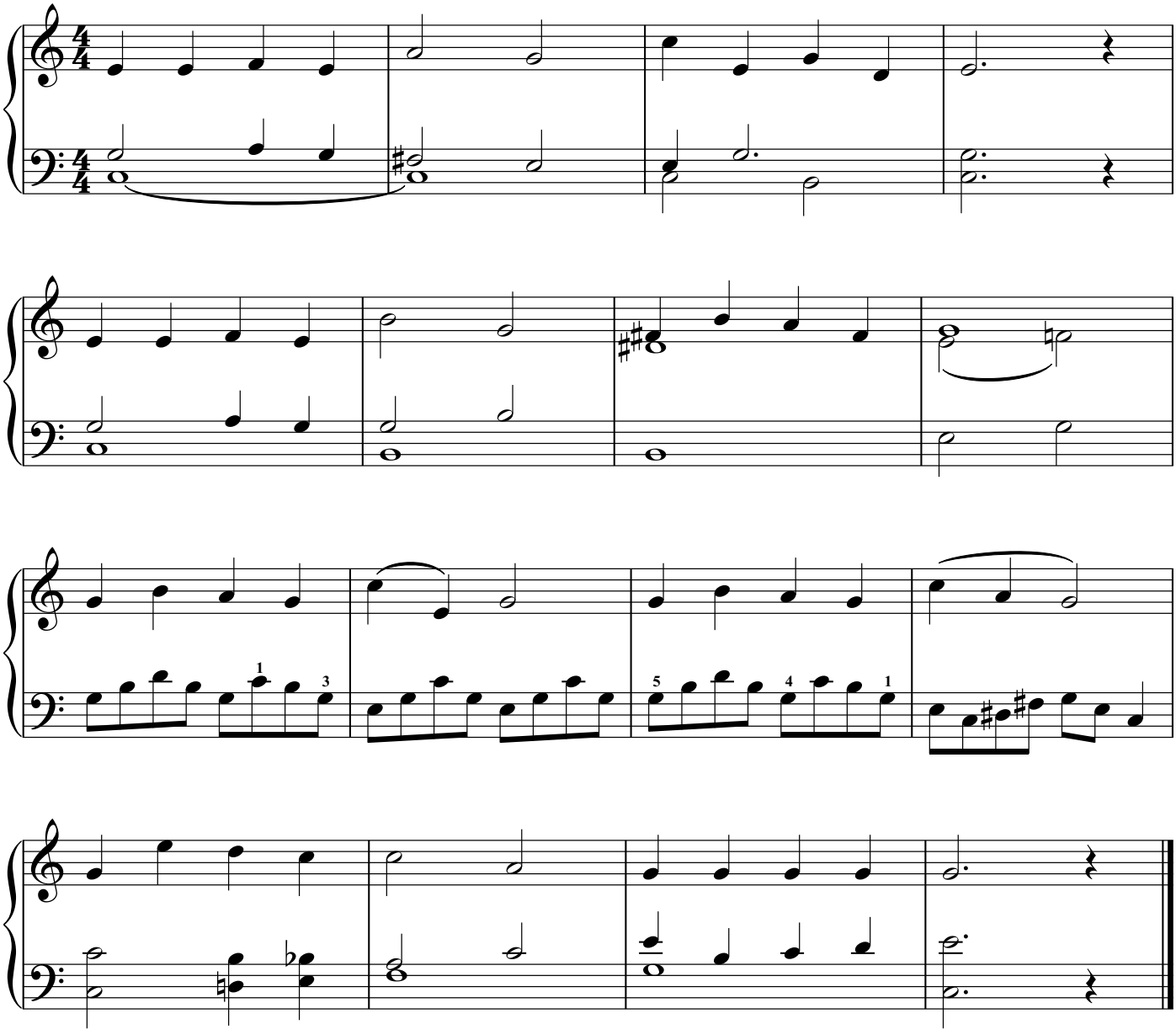

372. Hear Us, O Saviour

降 百 福 甘 霖

[3 verses]

Ira D. Sankey

♩. = 56

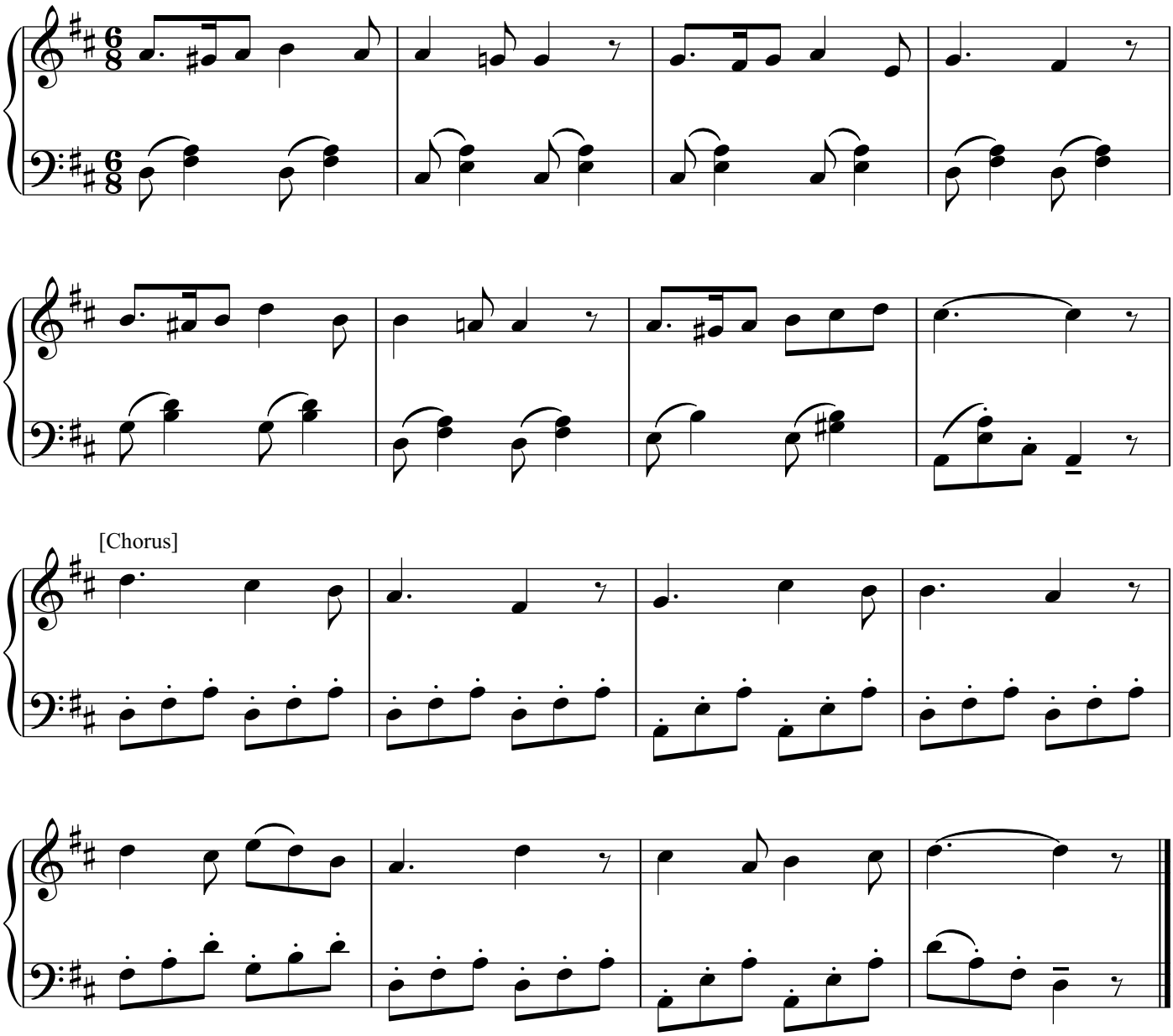

373. Only Believe

只 要 相 信

[3 verses]

Paul Rader

♩ = 92

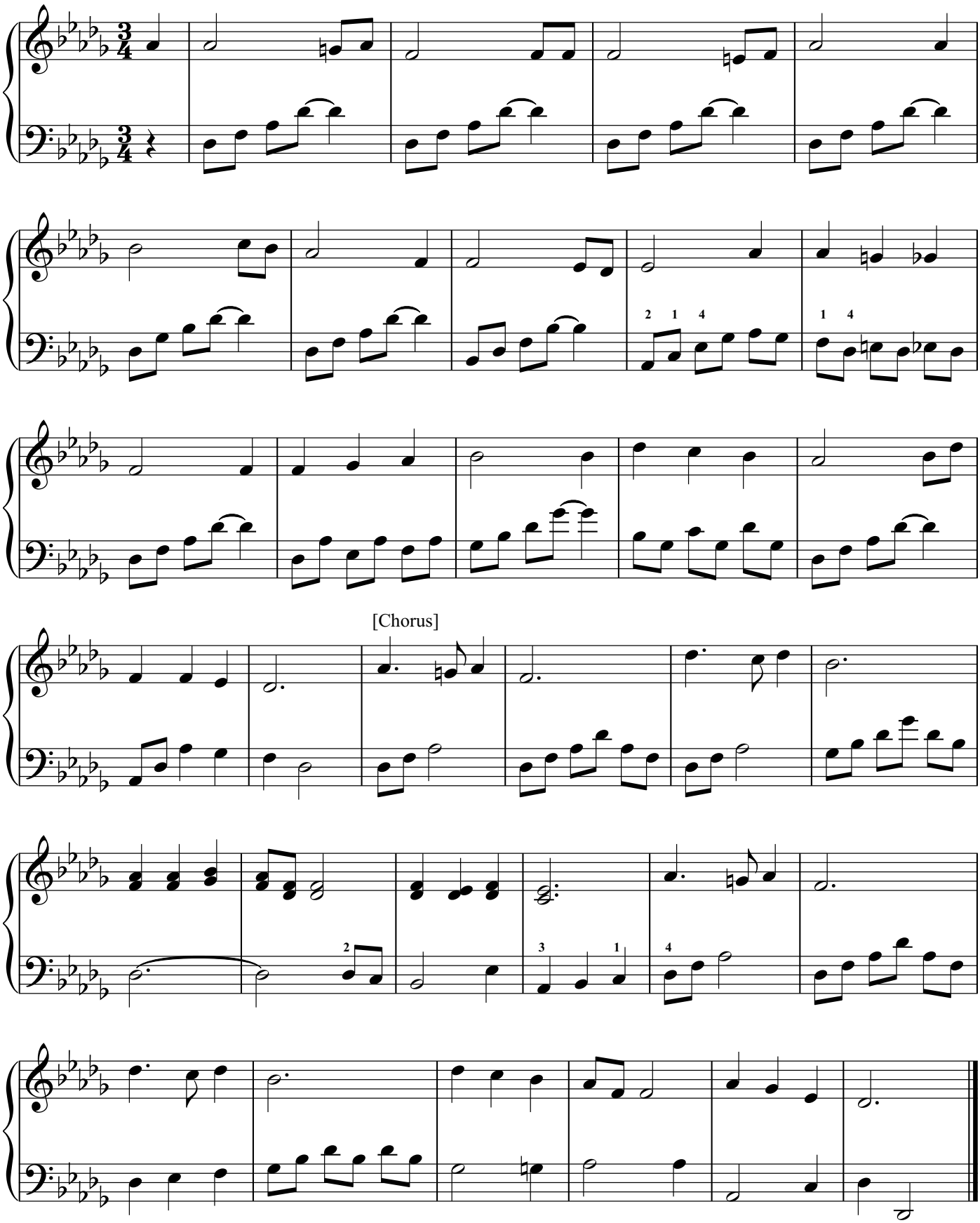

374. Lead On, O King Eternal

求 永 恆 君 王 前 導

[3 verses]

Henry T. Smart

♩ = 104

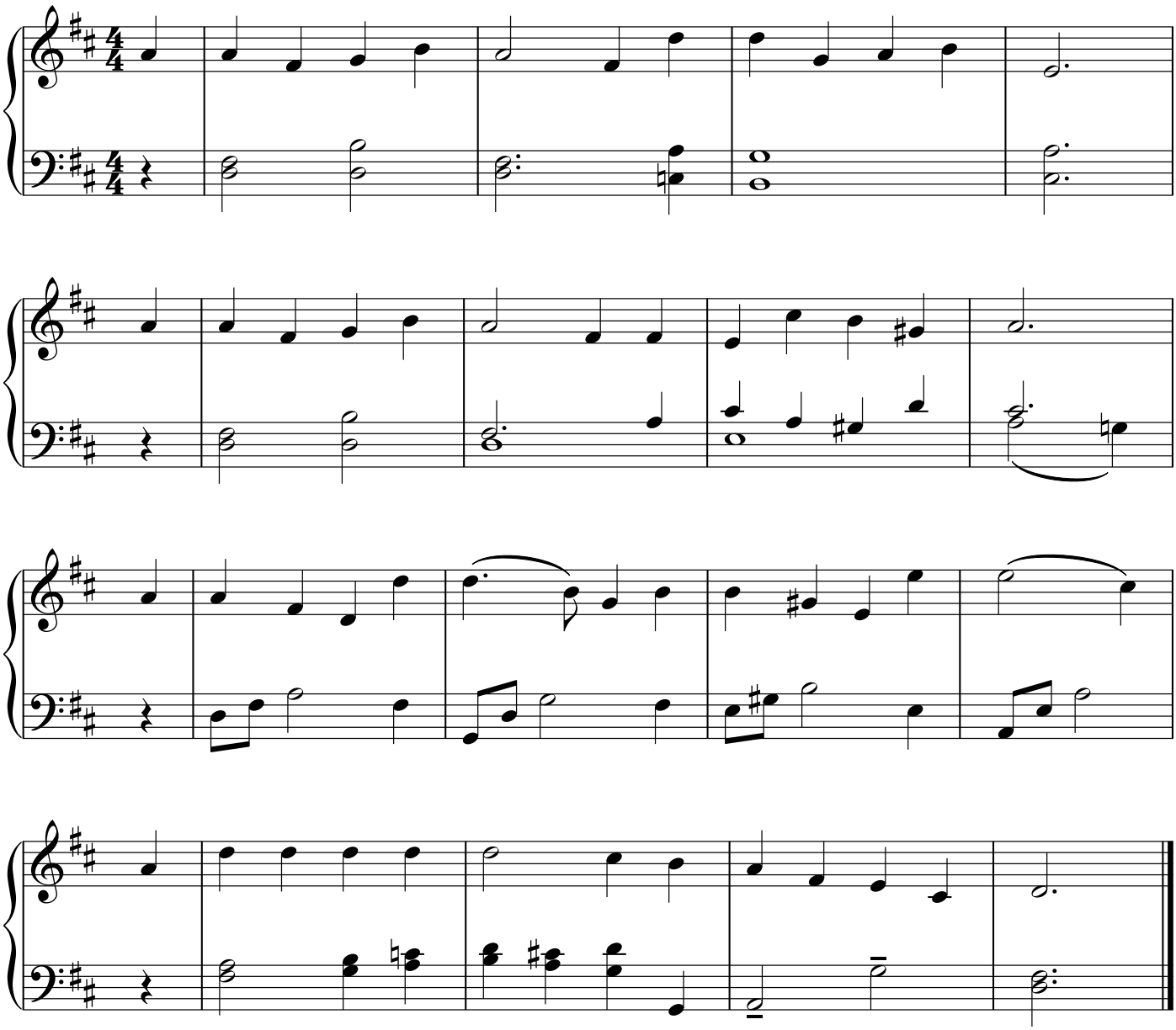

375. Come, Oh Come, with Thy Broken Heart

主 呼 召 你

[3 verses]

Ira D. Sankey

♩ = 100

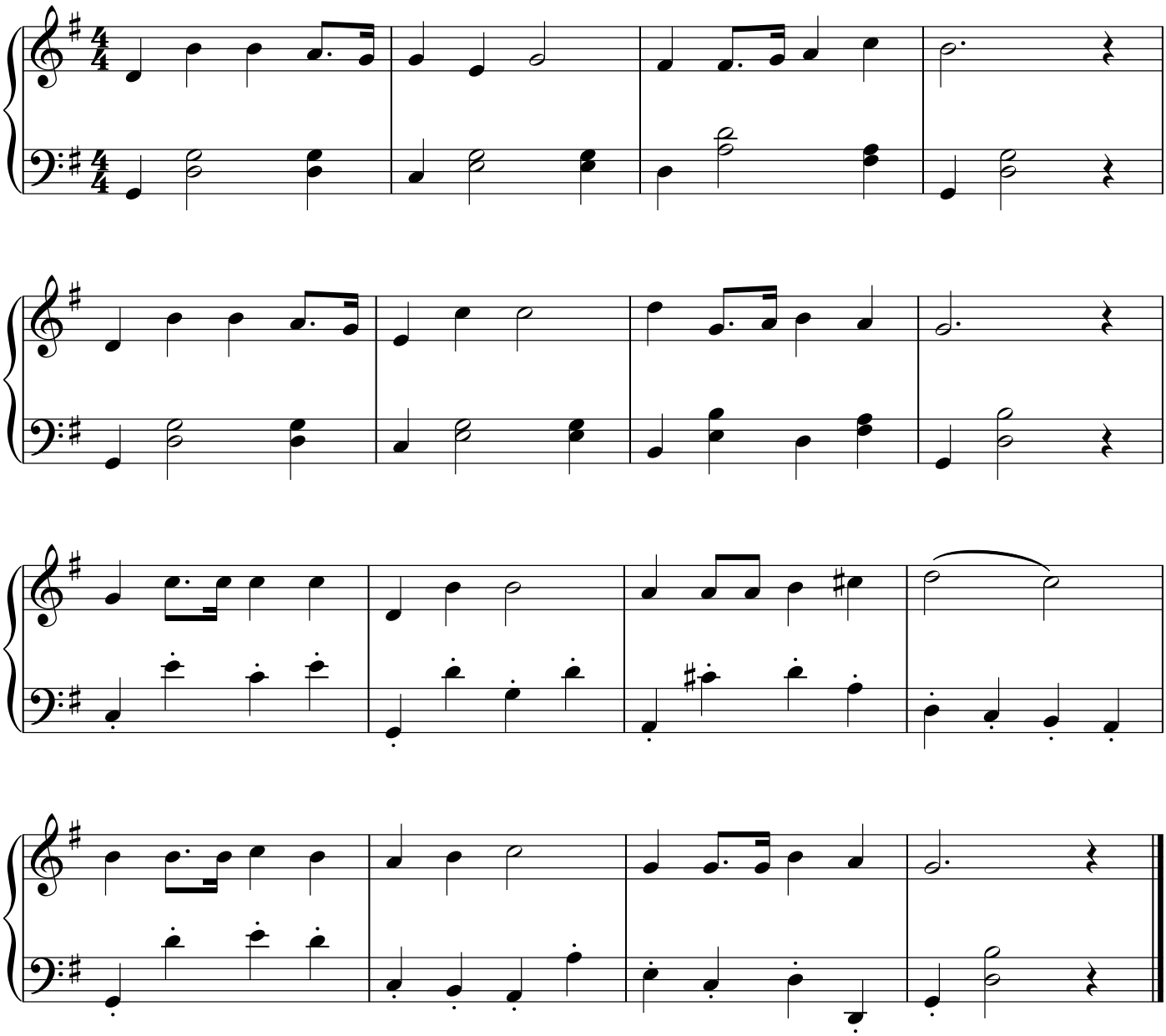

376. The Solid Rock

堅 固 磐 石

[4 verses]

William B. Bradbury

♩ = 80

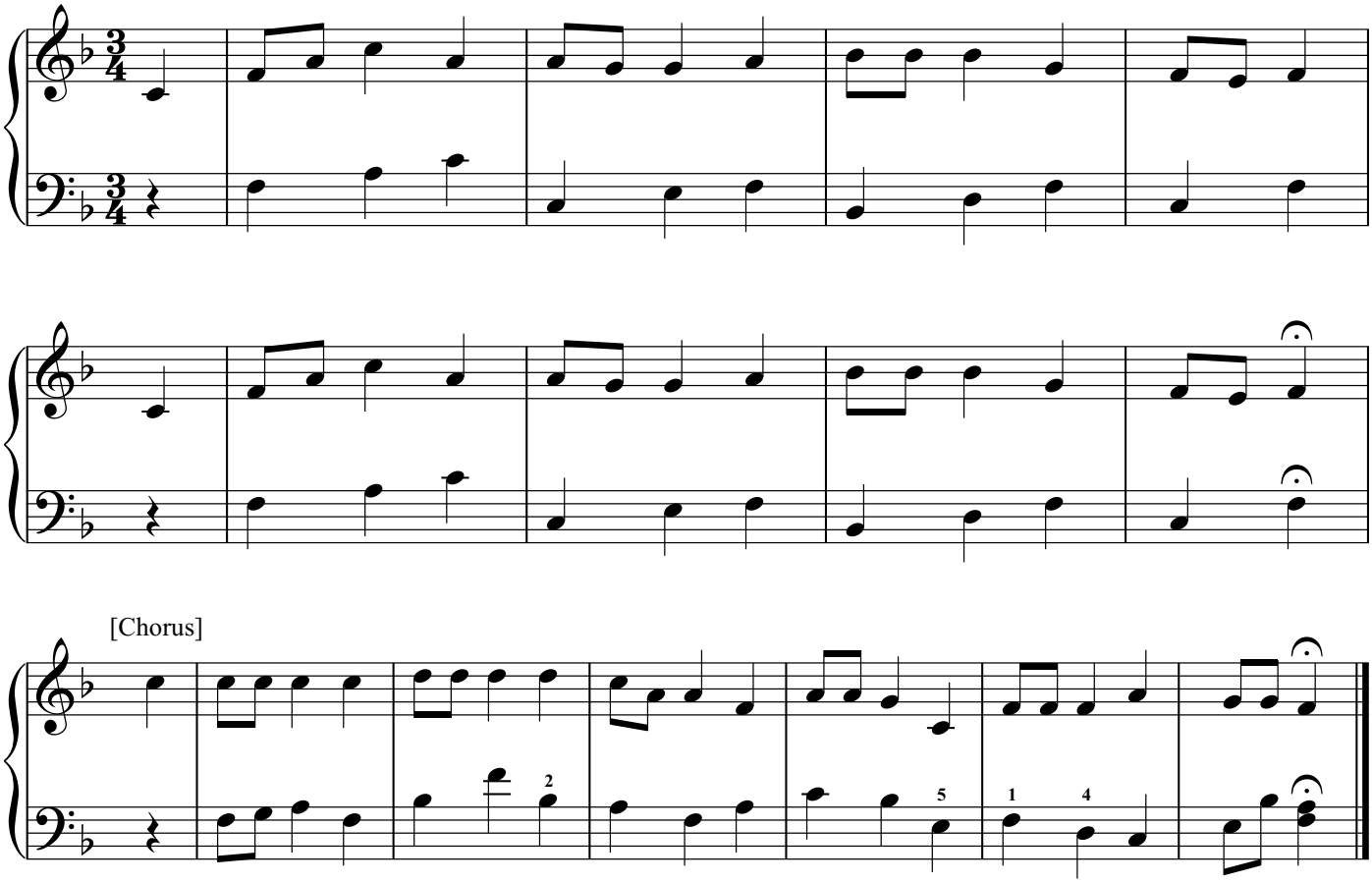

[Chorus]

377. Thou Thinkest, Lord of Me

主 常 常 顧 念 我

[3 verses]

Edmund S. Lorenz

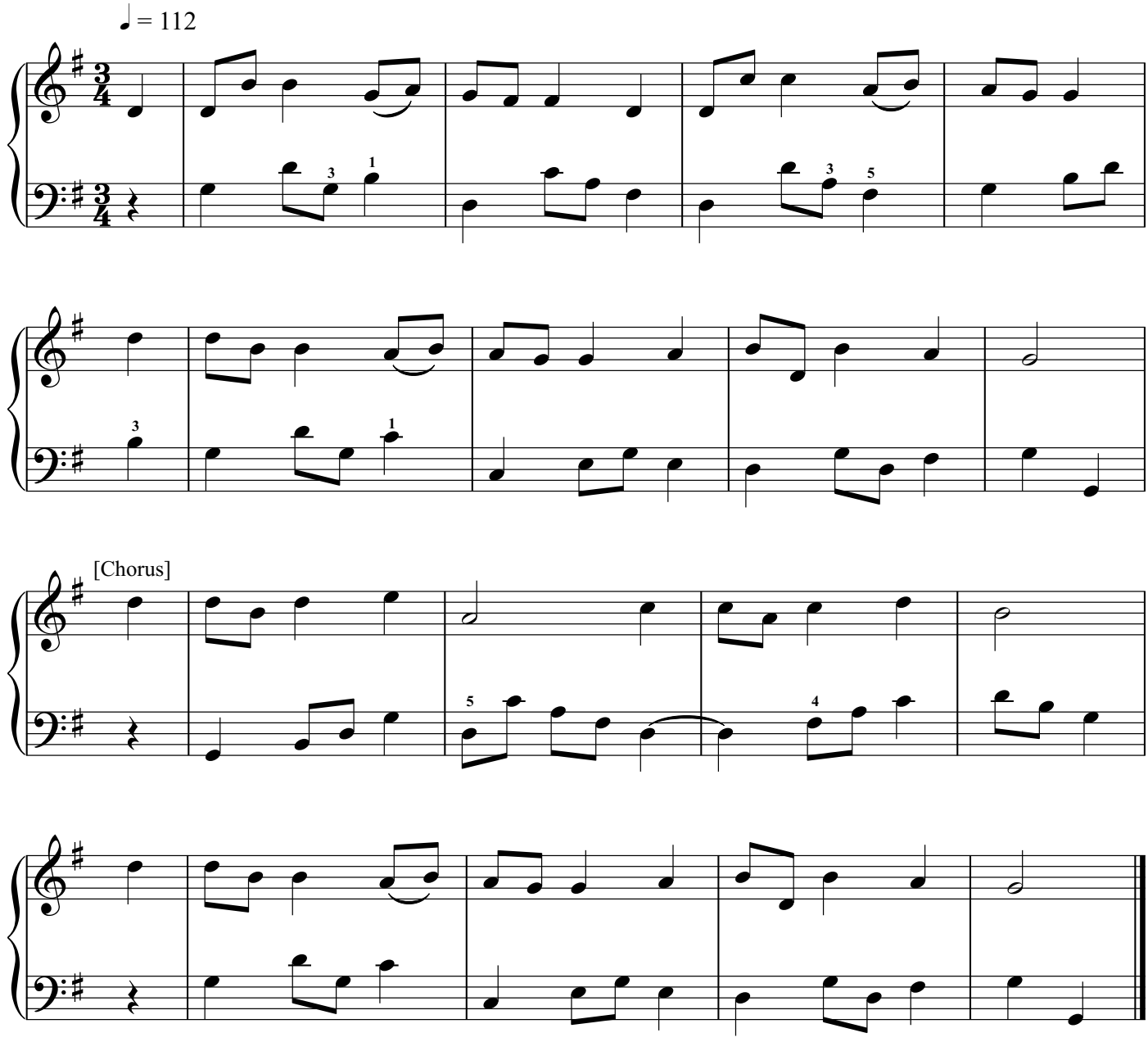

378. Trust and Obey

信 靠 順 服

Daniel B. Towner

[4 verses]

♩ = 104

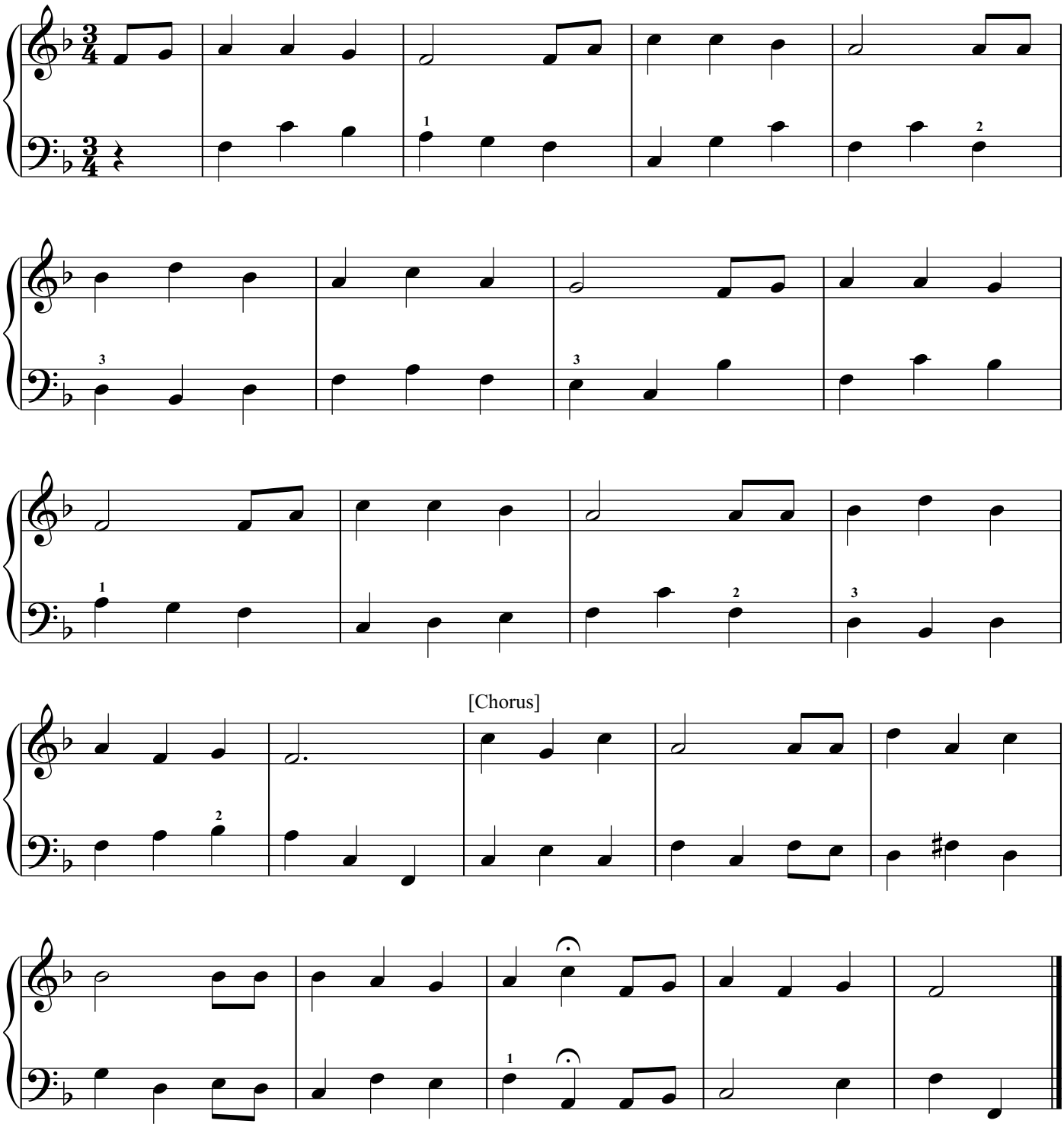

379. Turn Your Eyes upon Jesus

轉 眼 仰 望 耶 穌

[3 verses]

Helen H. Lemmel

♩ = 112

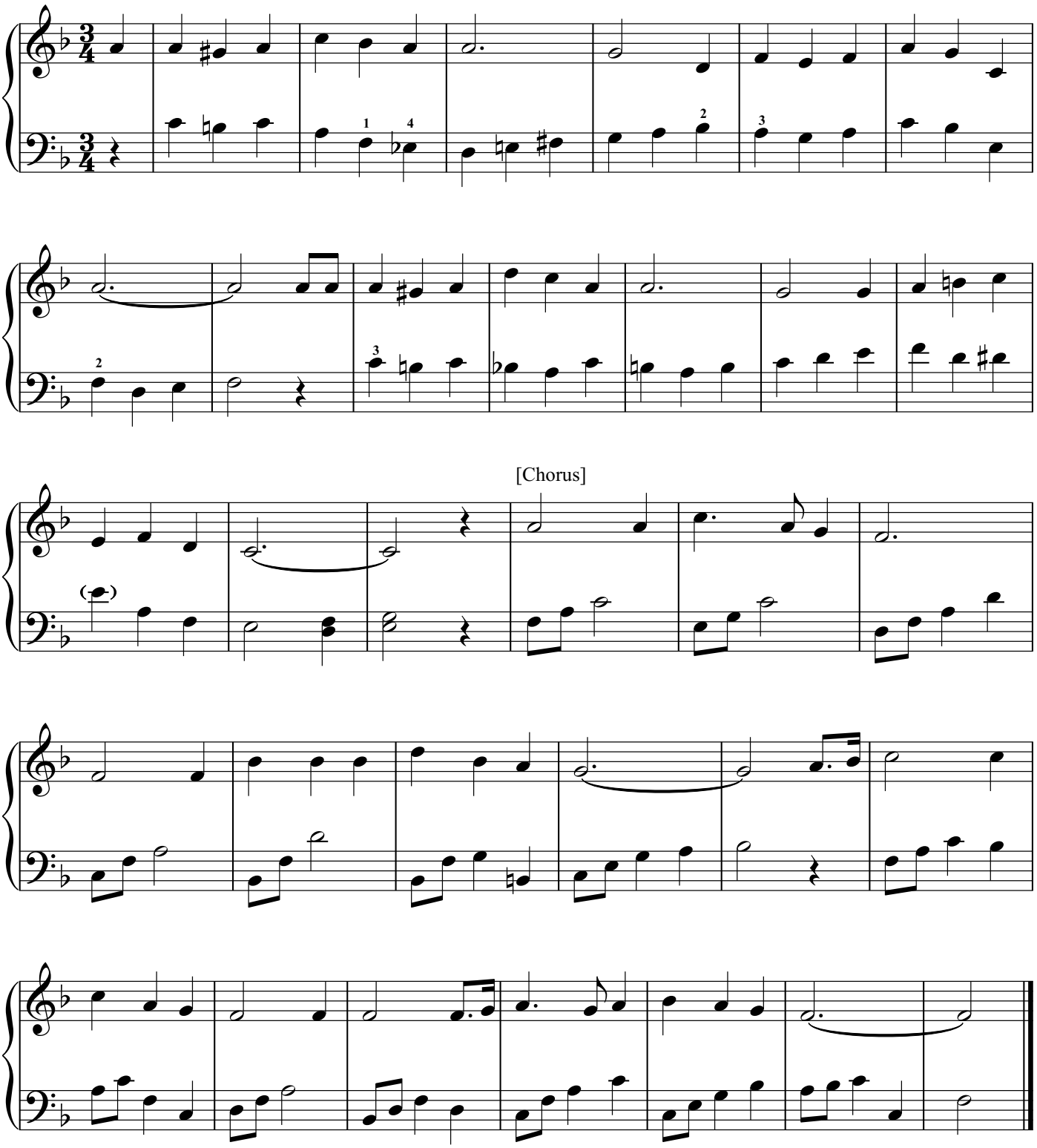

380. I'll Put Jesus First in My Life

我 主 是 我 生 命 標 竿

[4 verses]

James D. Murch

♩ = 108

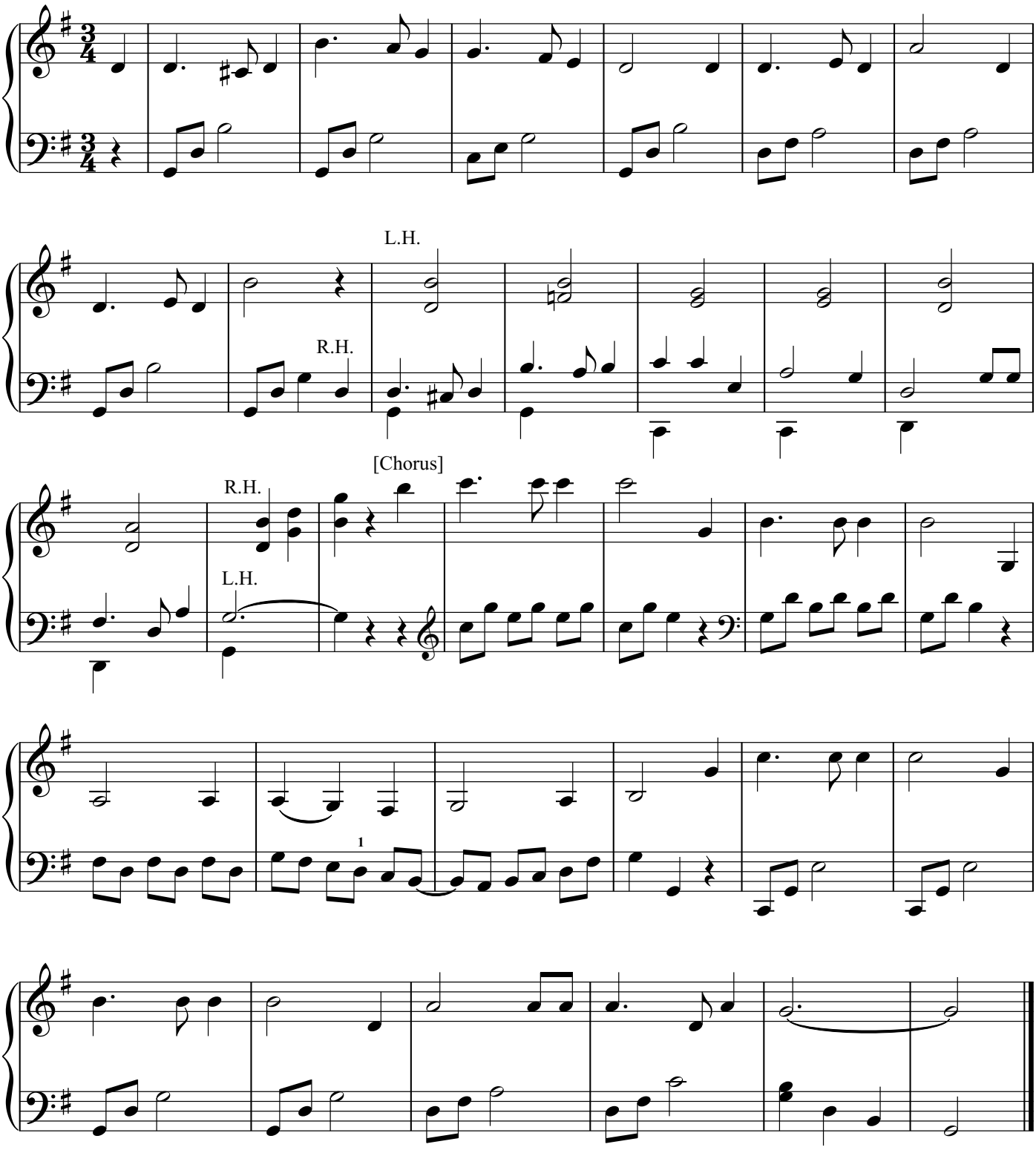

381. Oh, How I Love Jesus

我 何 等 愛 耶 穌

[4 verses]

American Melody

♩. = 52

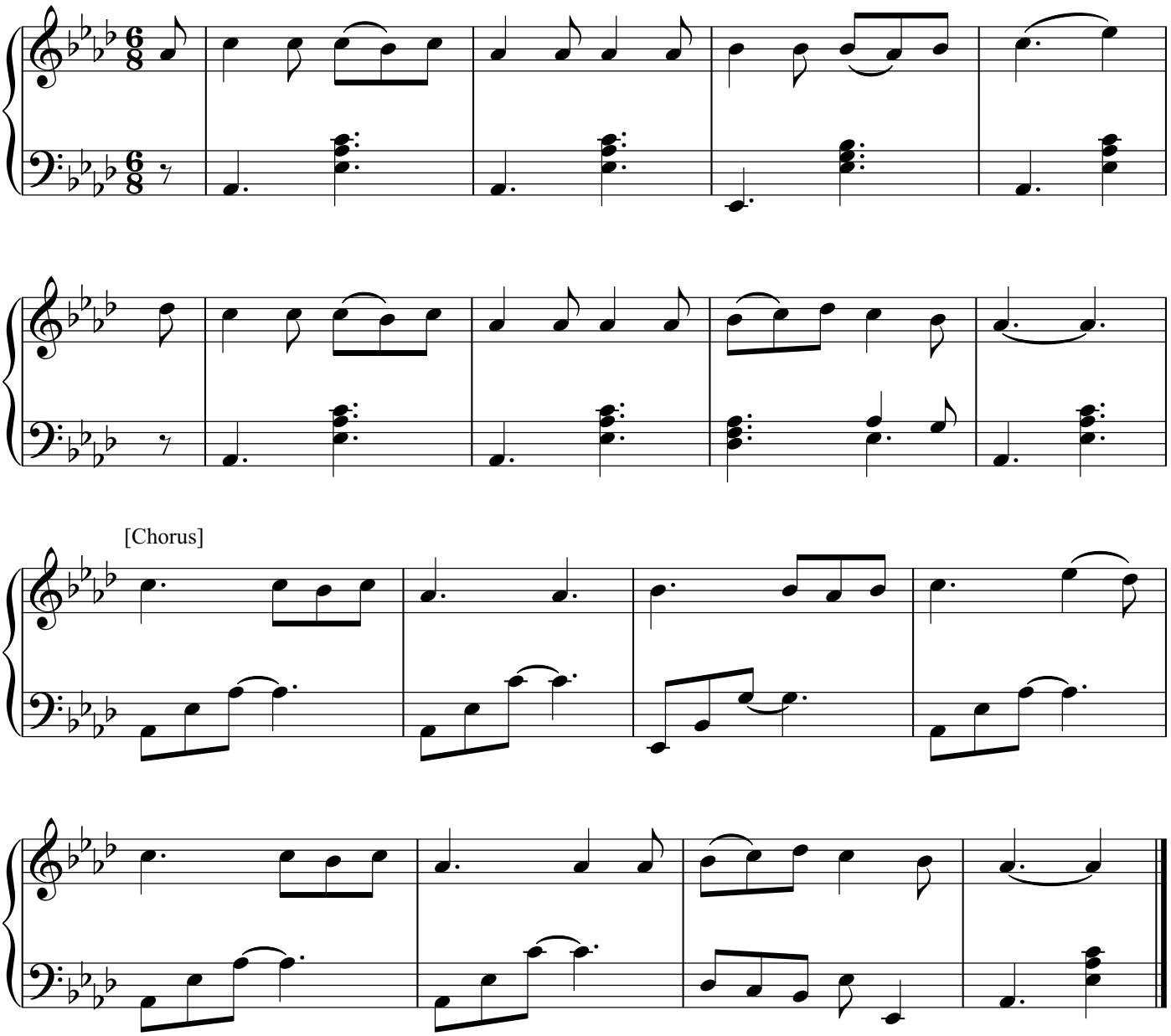

382. Be Still, My Soul

我 靈 安 穩

[3 verses]

Jean Sibelius

♩ = 108

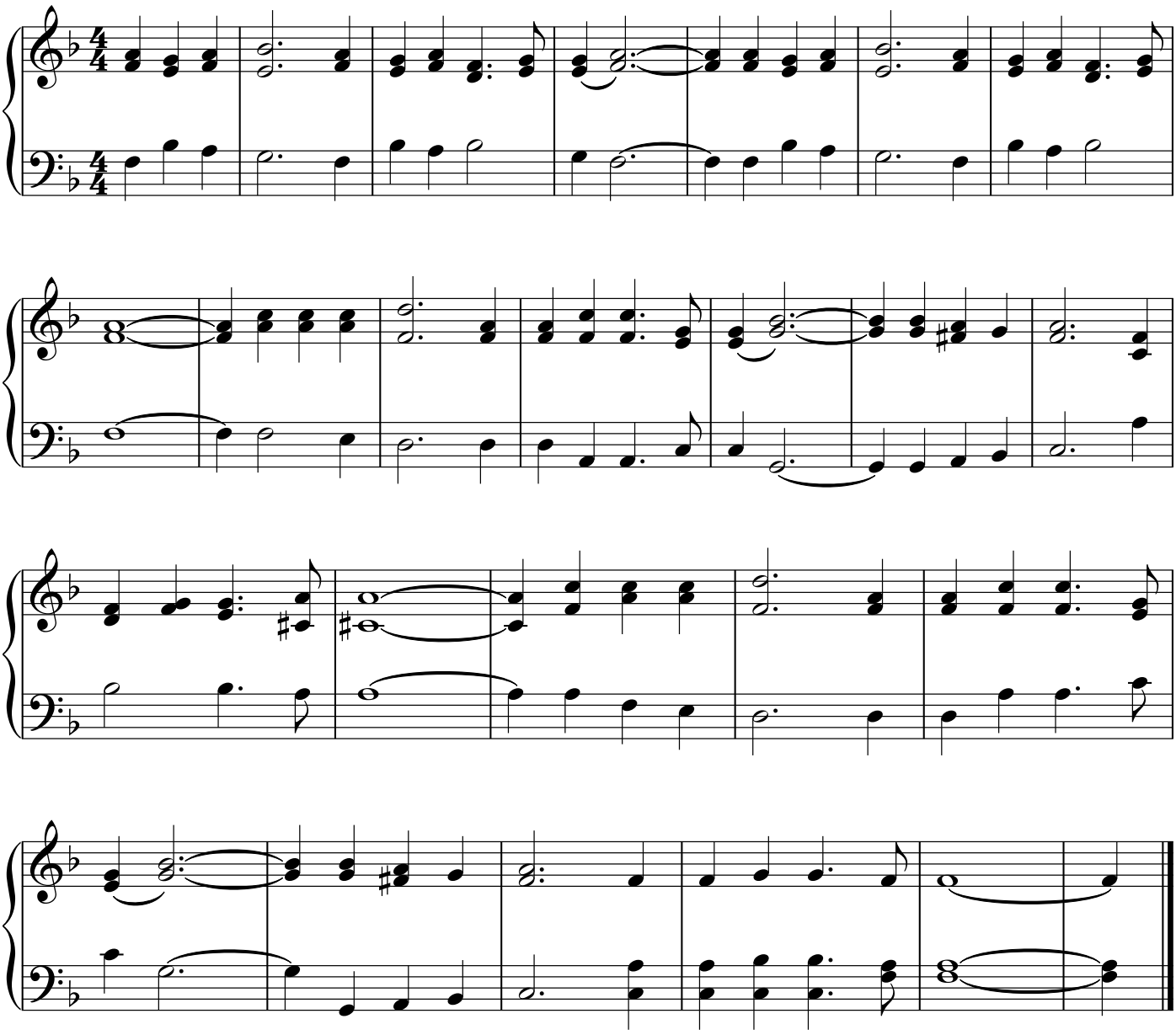

383. Some Day

將 有 一 天

[3 verses]

John S. Fearis

♩. = 52

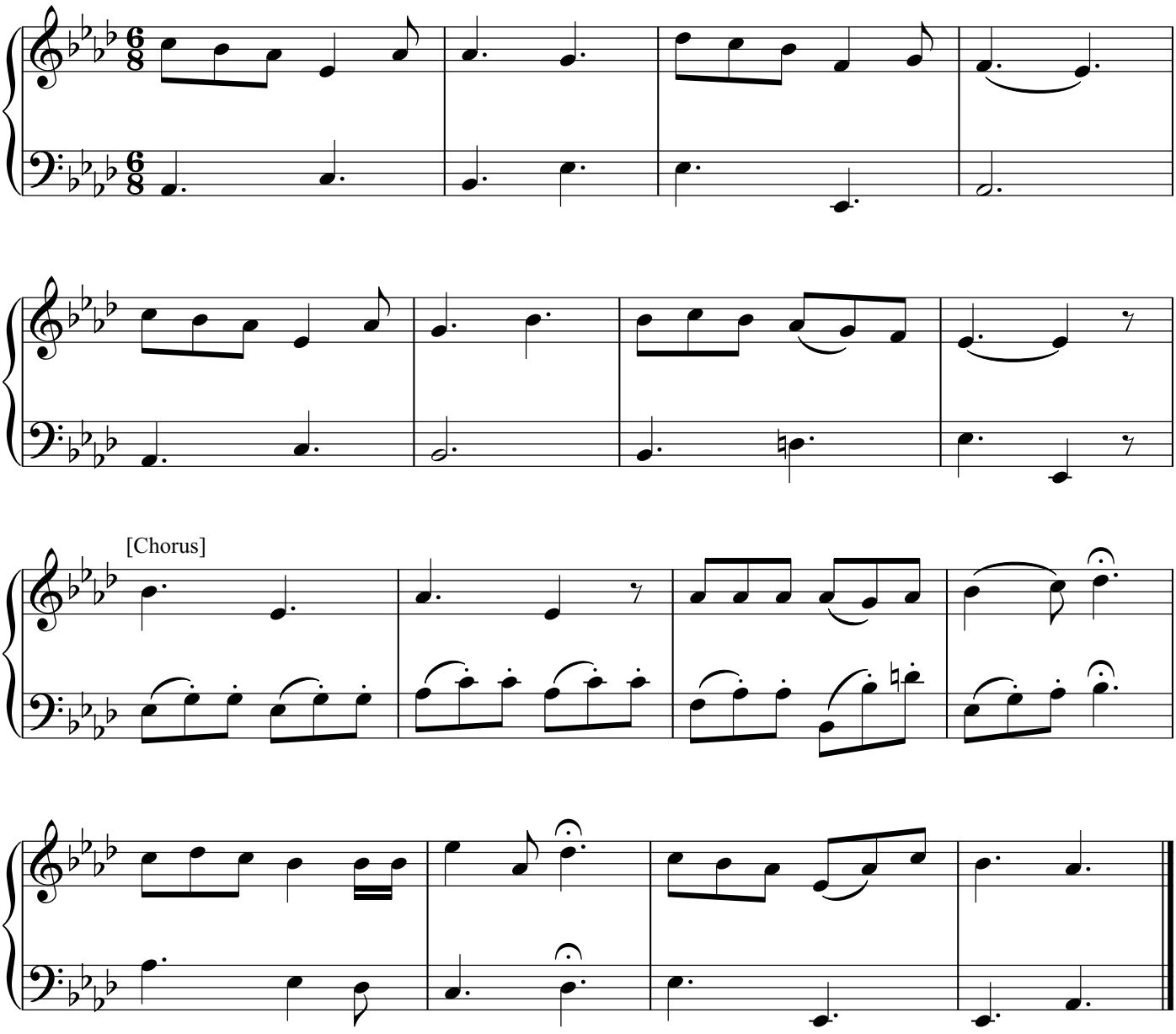

384. I Would Be Like Jesus

我 願 效 法 耶 穌

[4 verses]

Bentley D. Ackley

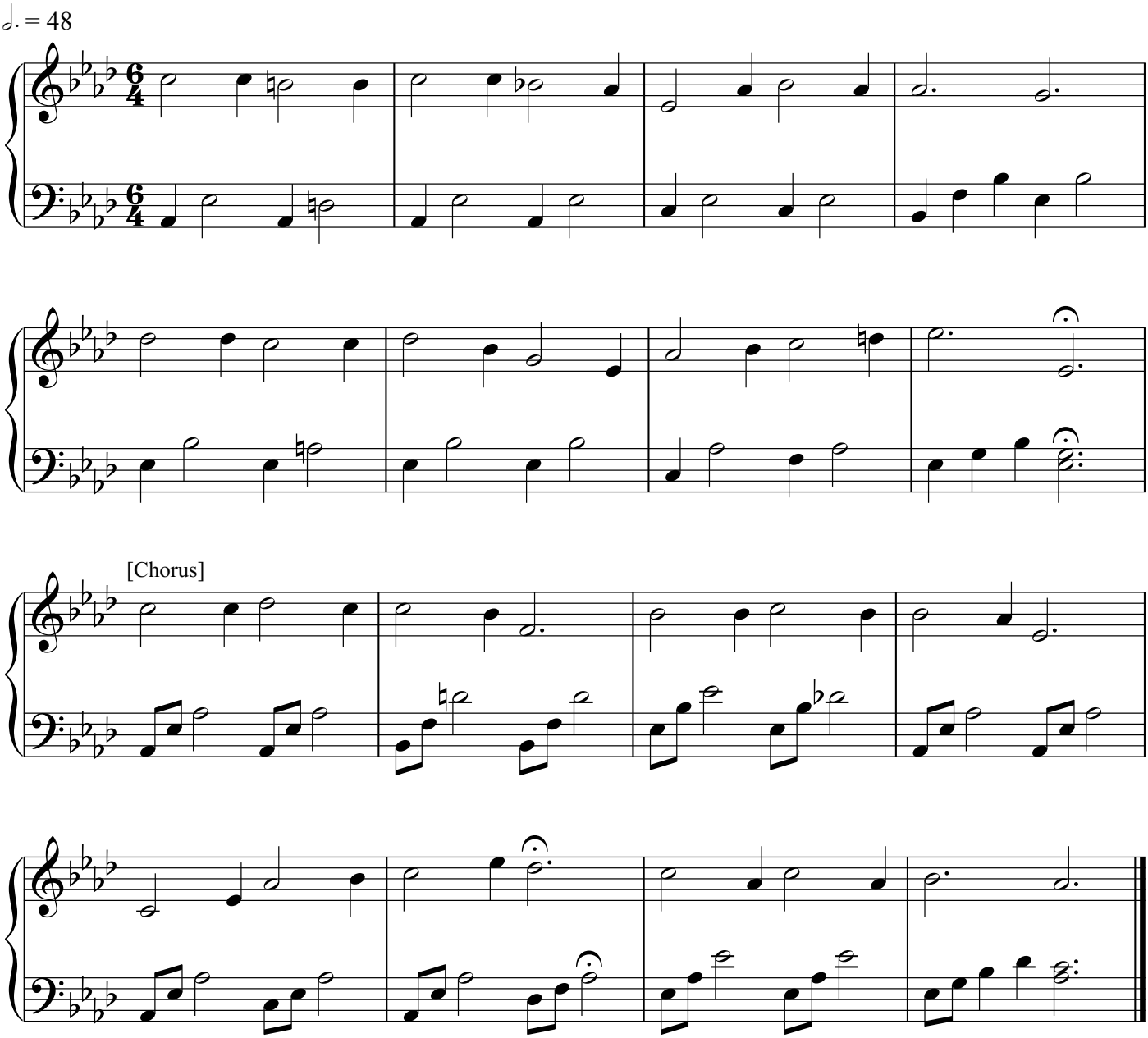

385. Redeemed, How I Love to Proclaim It

救 贖

[4 verses]

William J. Kirkpatrick

♩. = 62

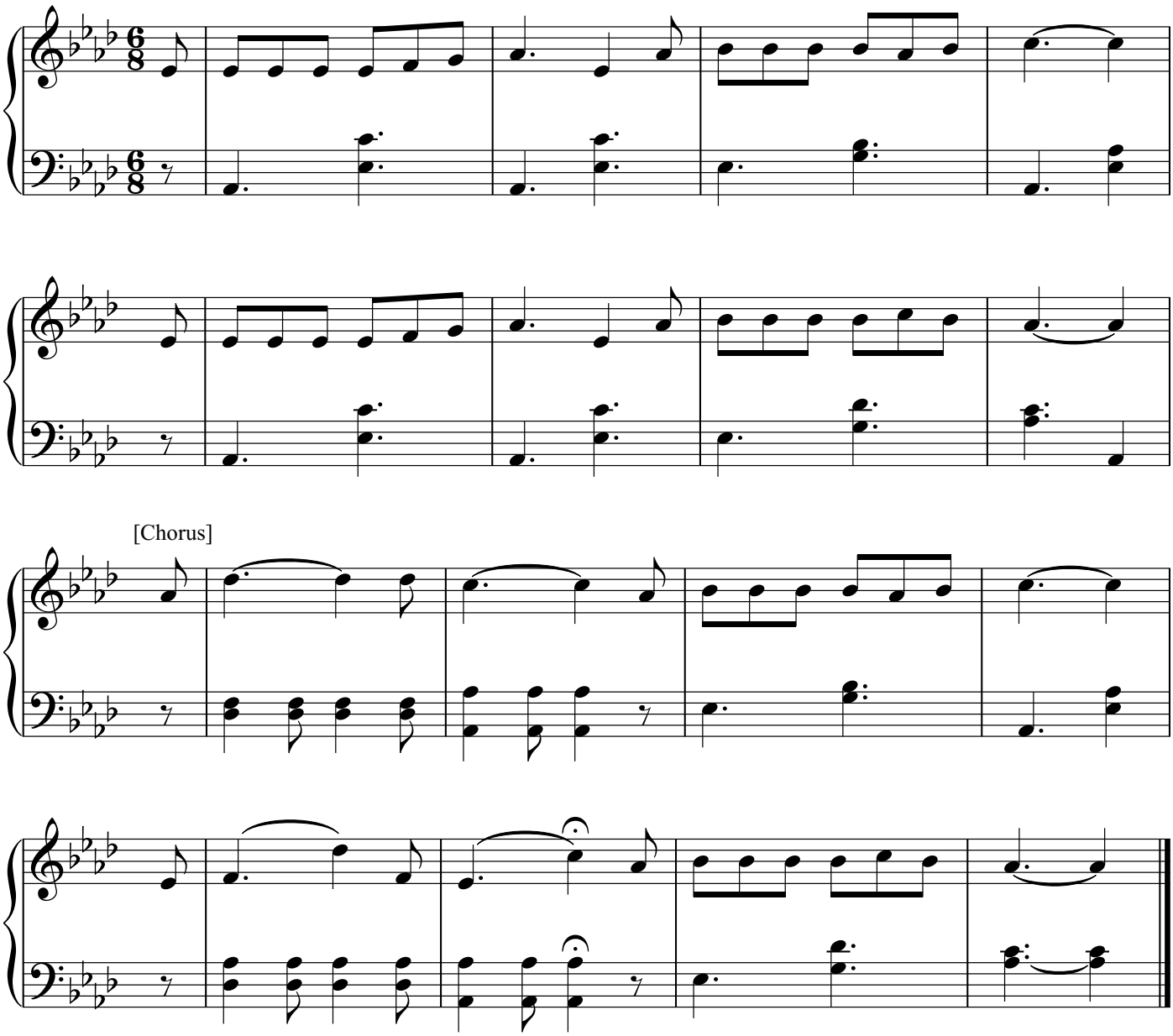

386. I've Found a Friend

我 得 一 友

[4 verses]

George C. Stebbins

♩ = 80

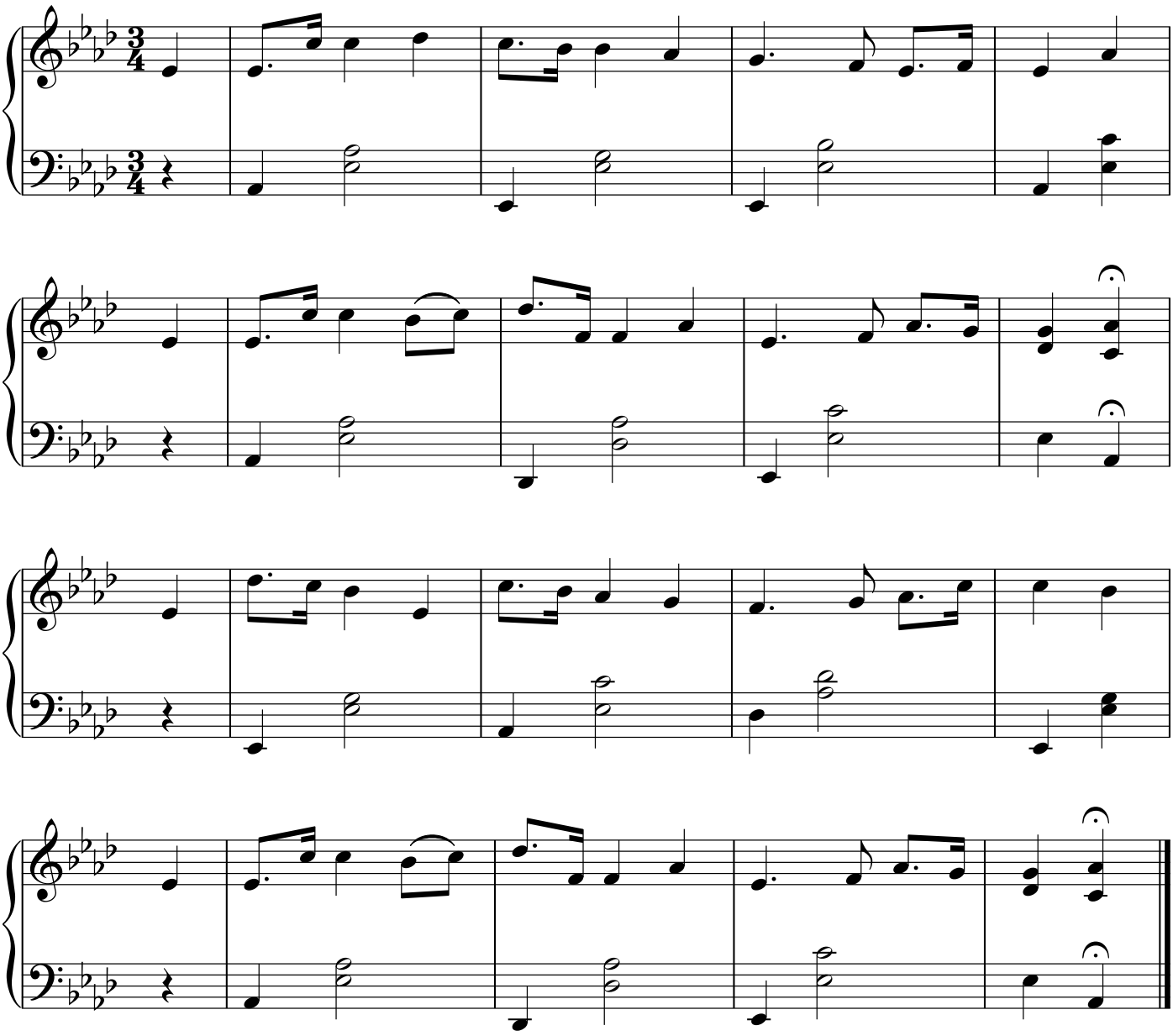

387. Lord, Speak to Me

求 主 對 我 述 說

[5 verses]

Robert A. Schumann

♩ = 92

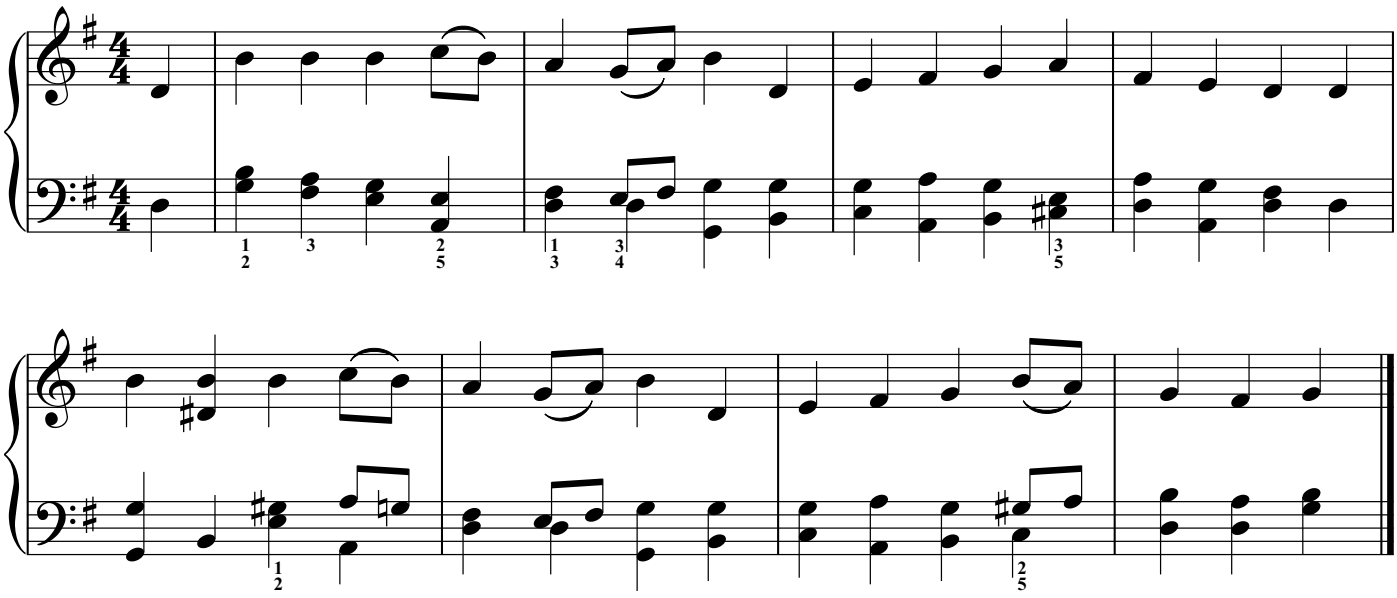

388. Near to the Heart of God

靠 近 耶 穌 慈 懷

[3 verses]

Cleland B. McAfee

♩ = 76

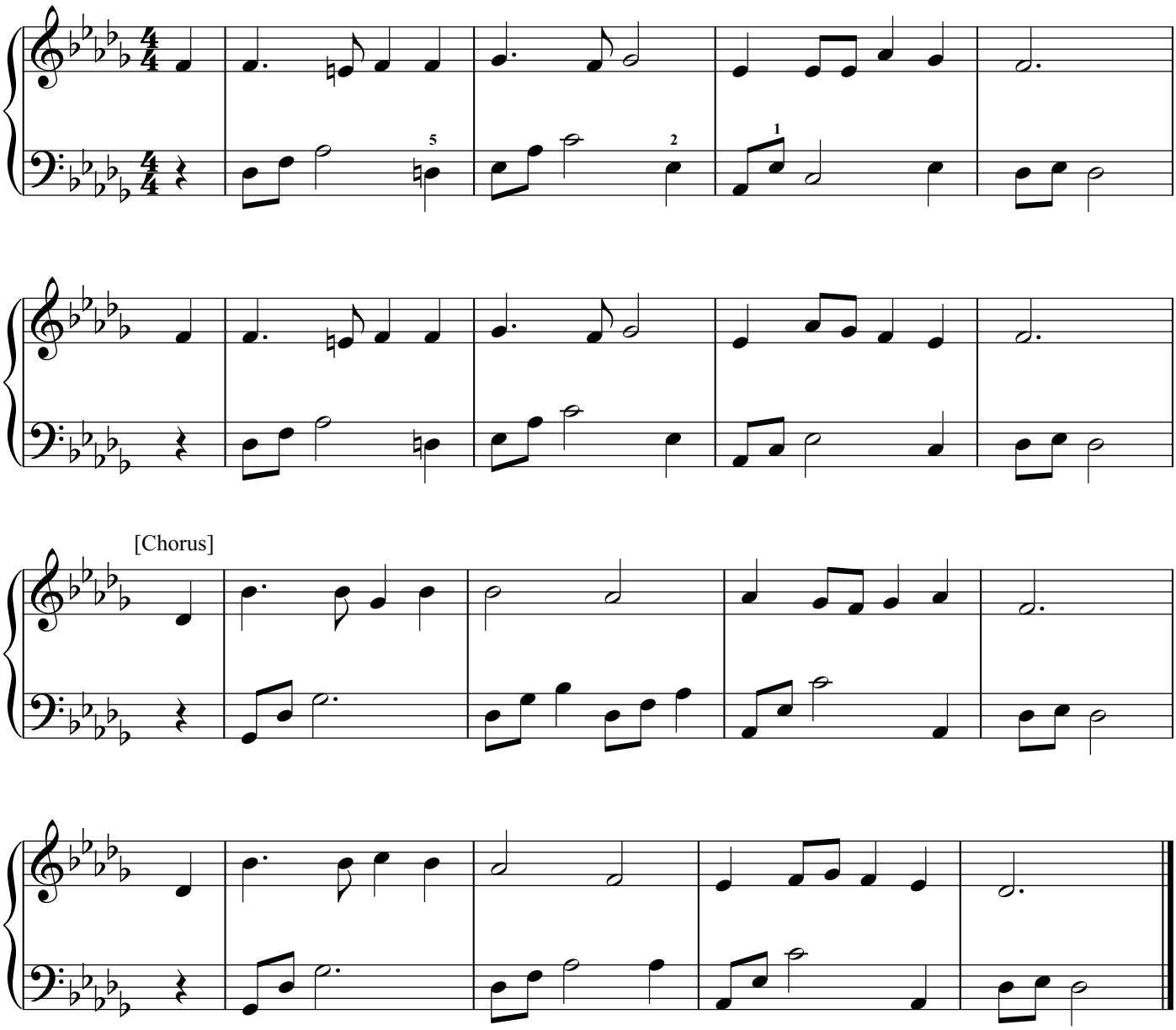

389. Nearer, Still Nearer

親 近，更 親 近

[4 verses]

Leila N. Morris

♩ = 120

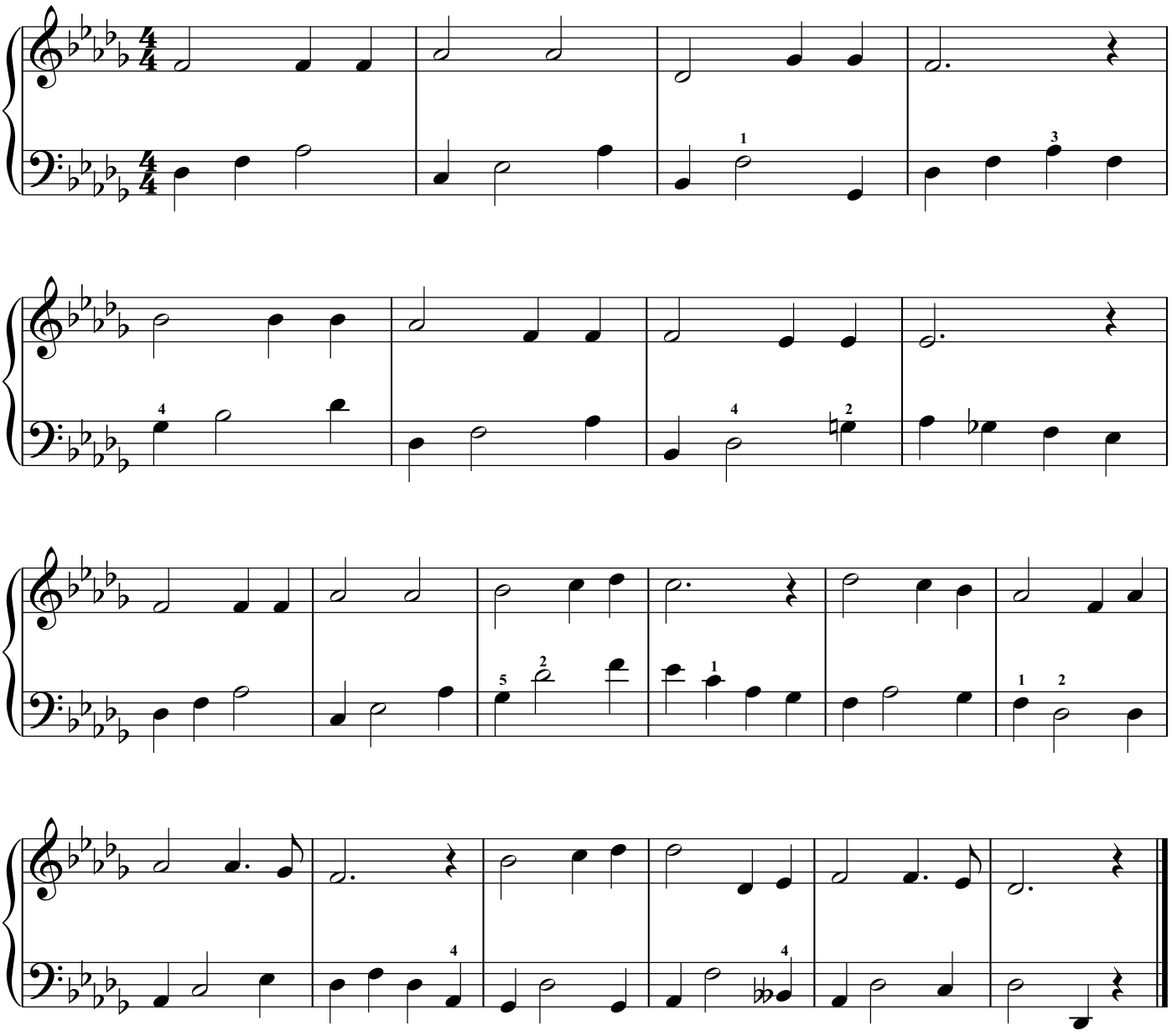

390. Just a Closer Walk with Thee

主！我 願 更 親 近 祢

[3 verses]

Traditional Folk Song

♩ = 76

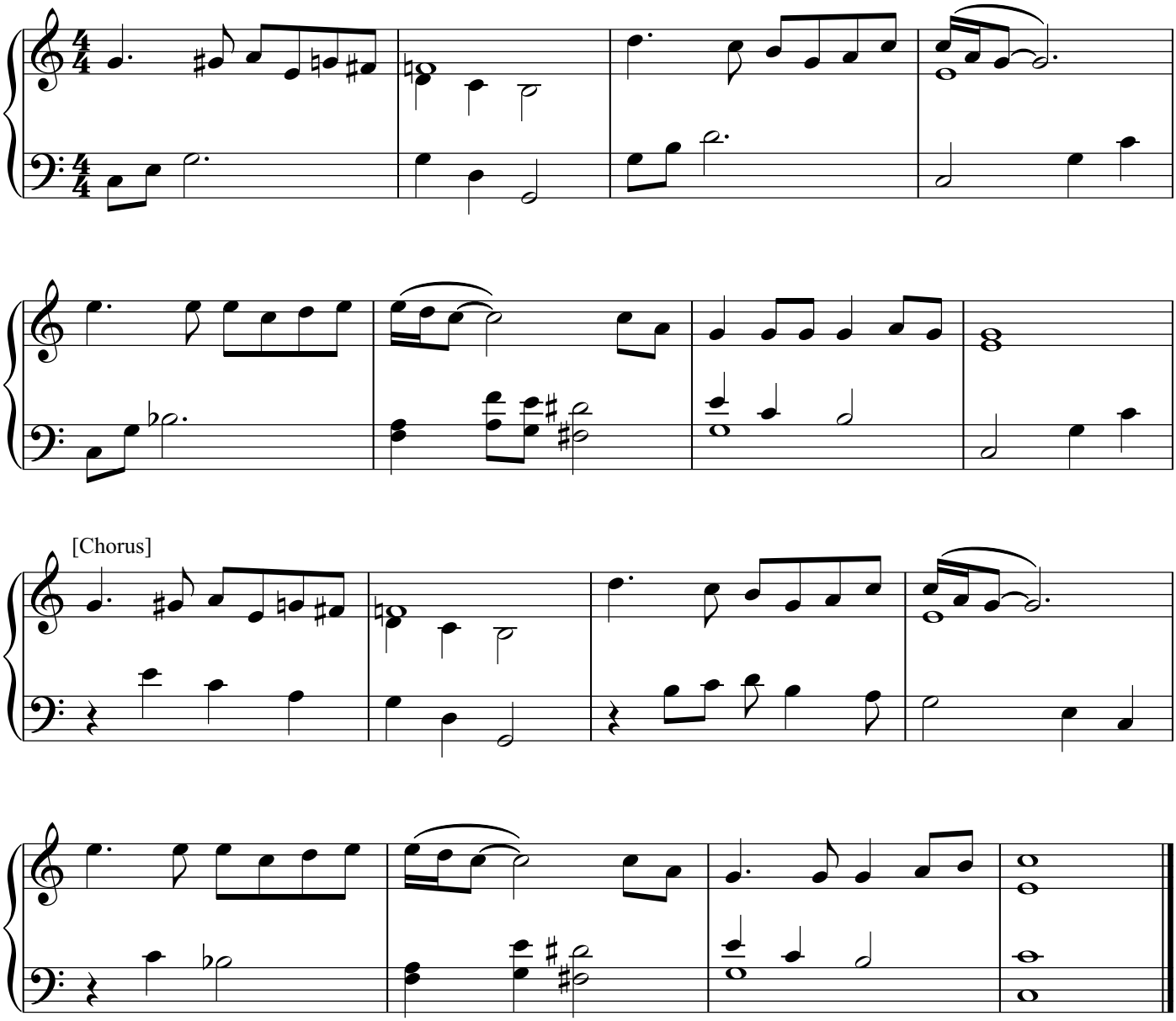

391. Never Alone

永 不 孤 單

[3 verses]

Arr. by Fred Jackey

♩. = 56

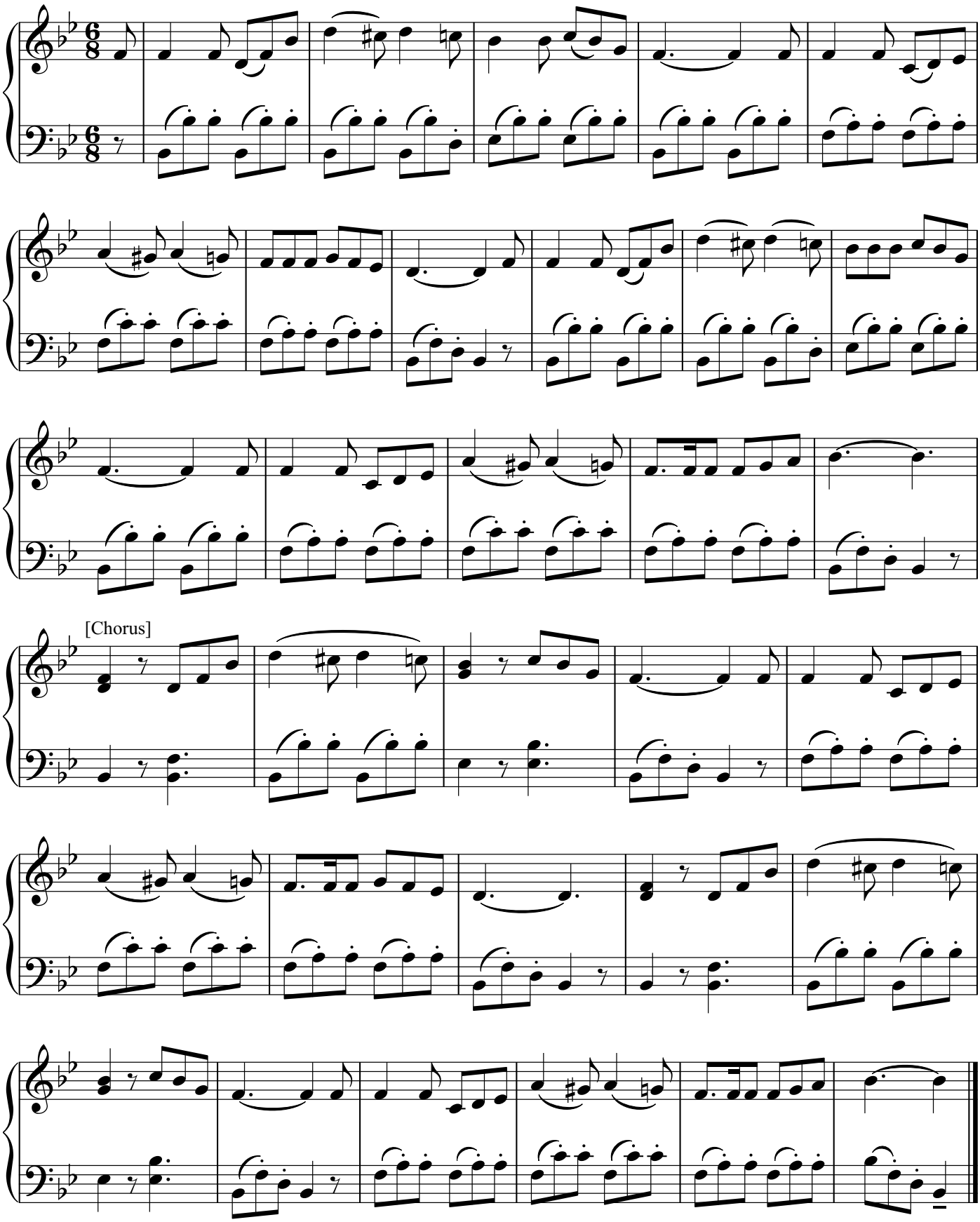

392. I'll Go Where You Want Me to Go

任 主 差 派

[3 verses]

Carrie E. Rounsefell

♩. = 52

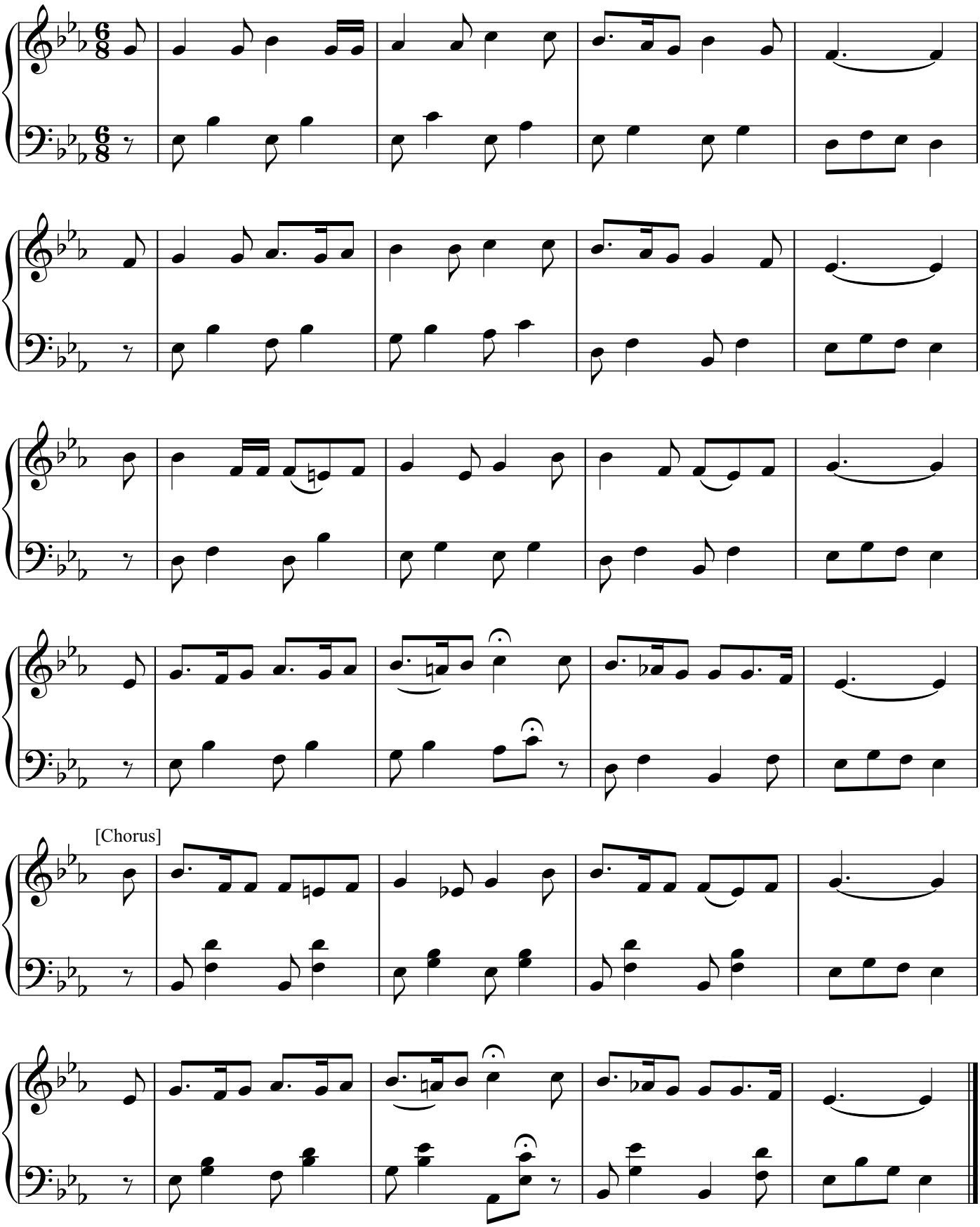

393. Bring Them In

聽！良 牧 慈 聲

[3 verses]

William A. Ogden

♩ = 126

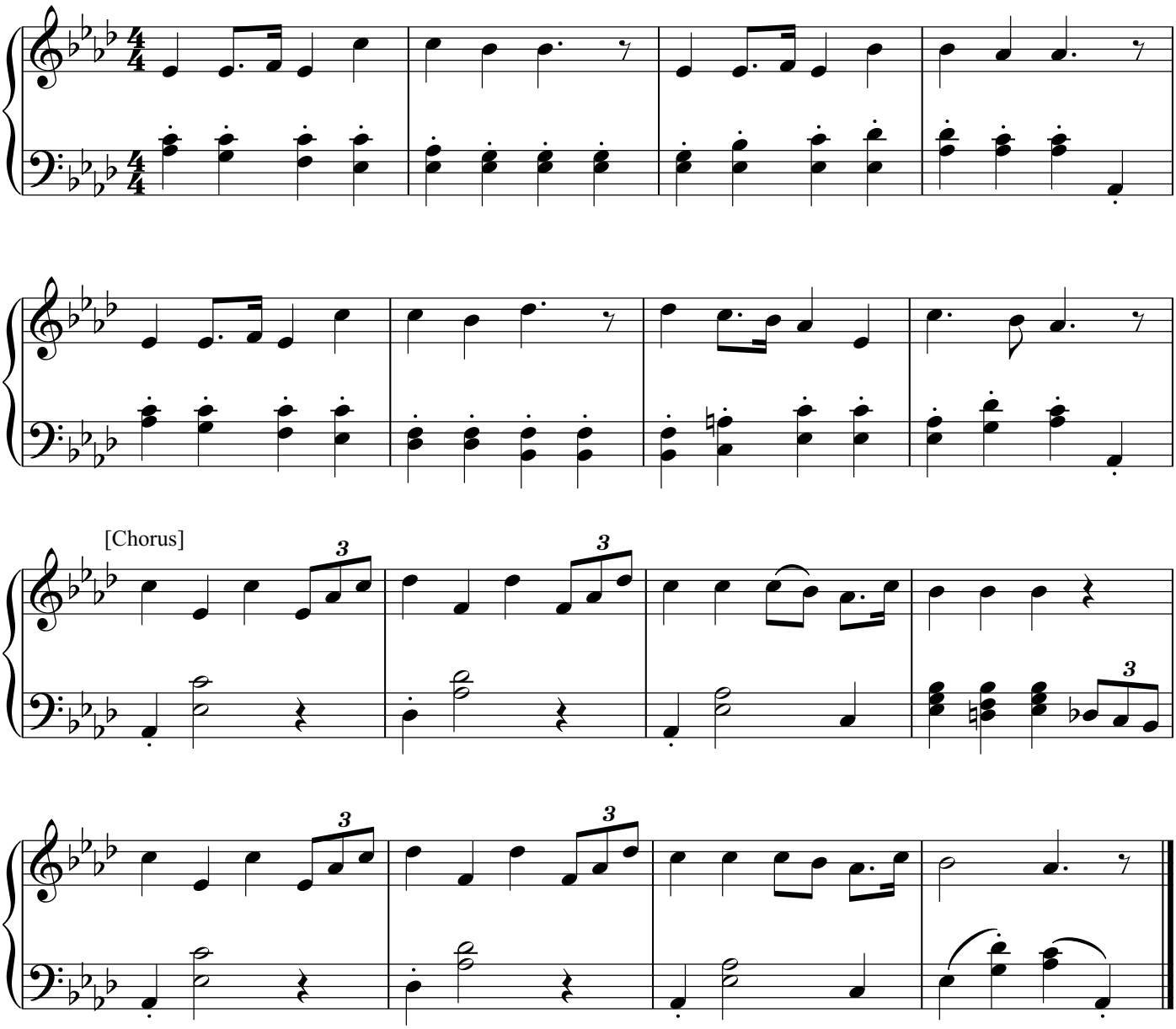

394. Thanks to God

感 謝 神

[3 verses]

Johannes A. Hultman

♩ = 100

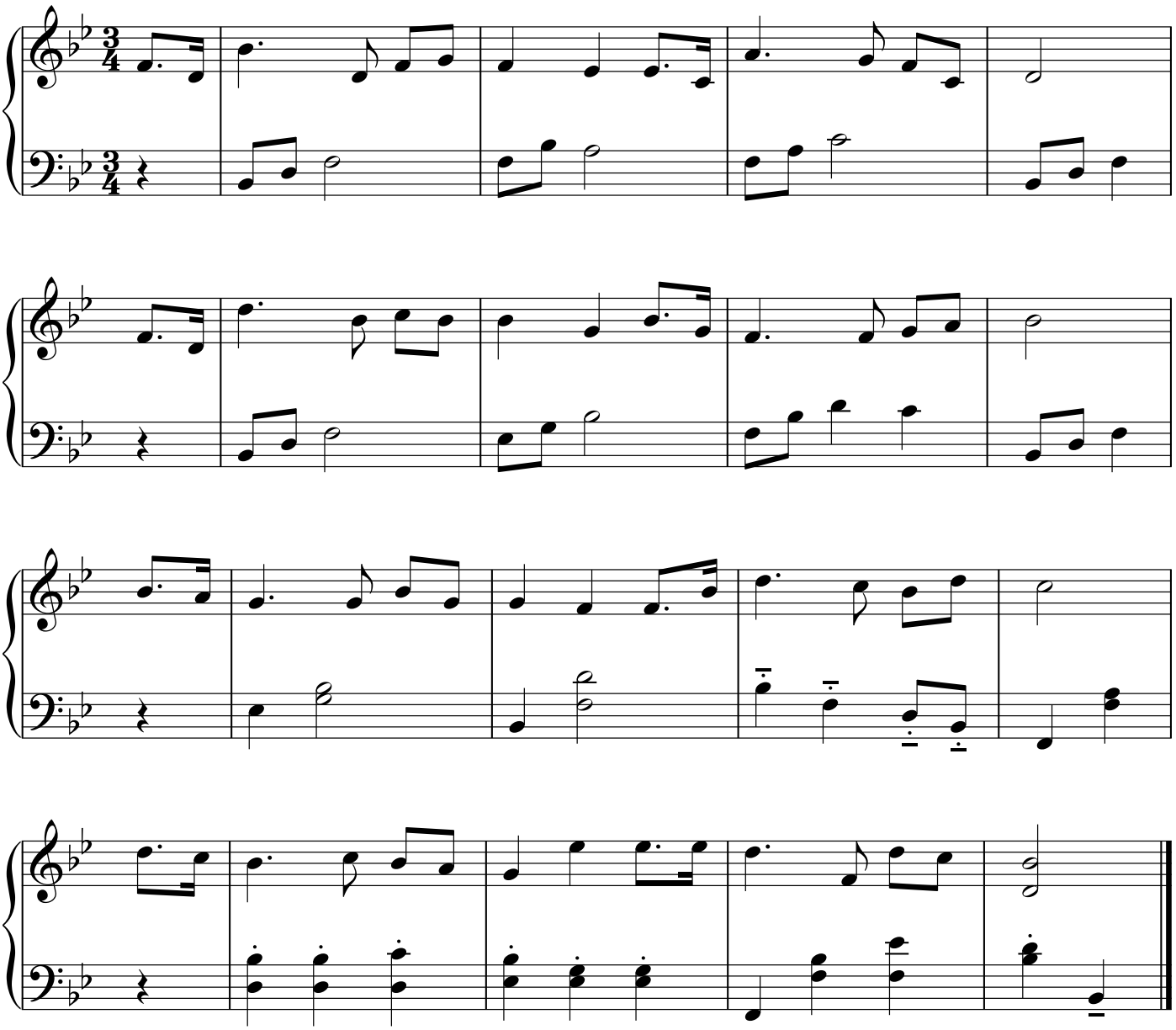

395. Higher Ground

向 高 處 行

[4 verses]

Charles H. Gabriel

♩ = 100

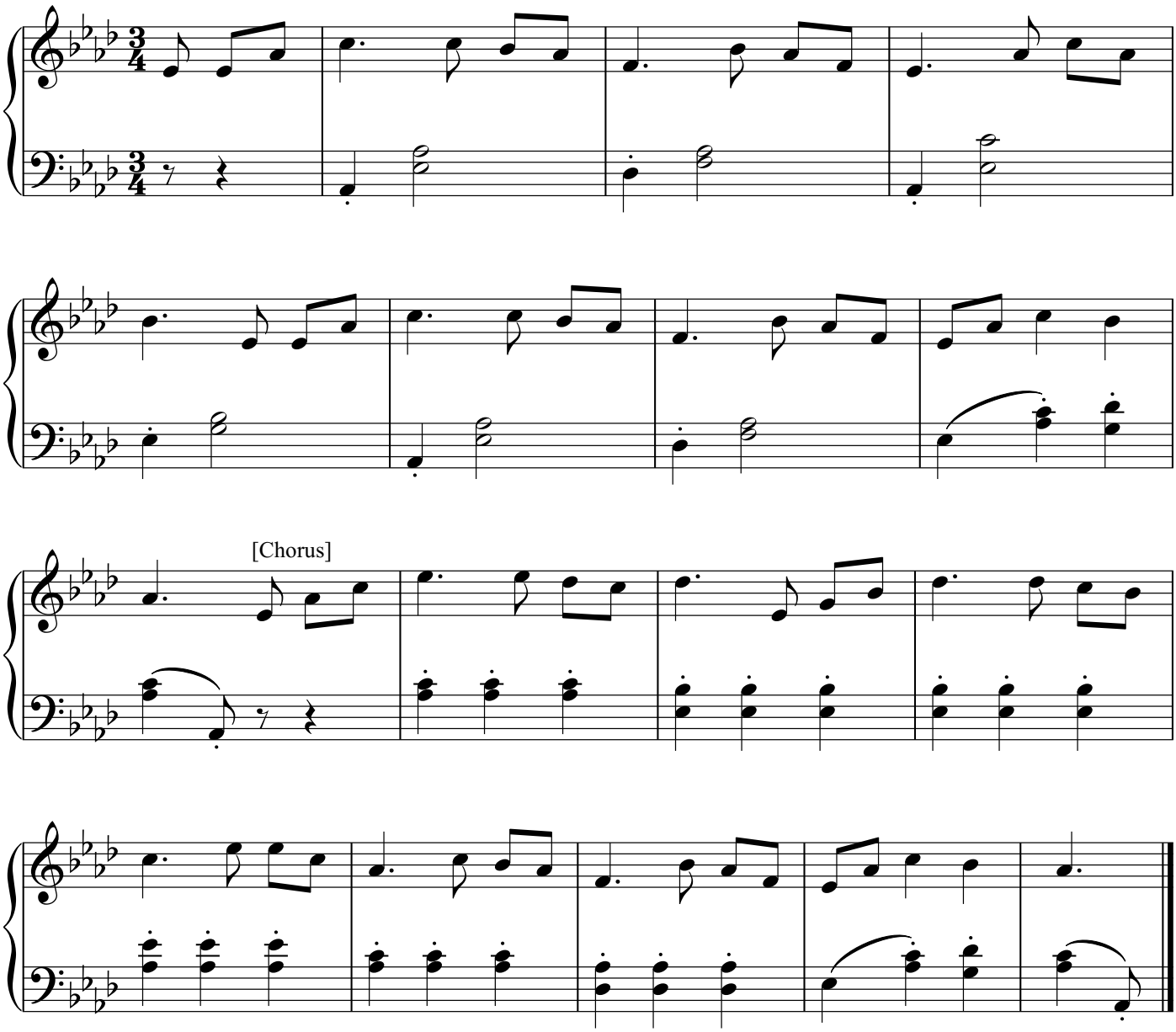

396. I Would Be True

我 要 真 誠

[3 verses]

Joseph Y. Peek

♩ = 120

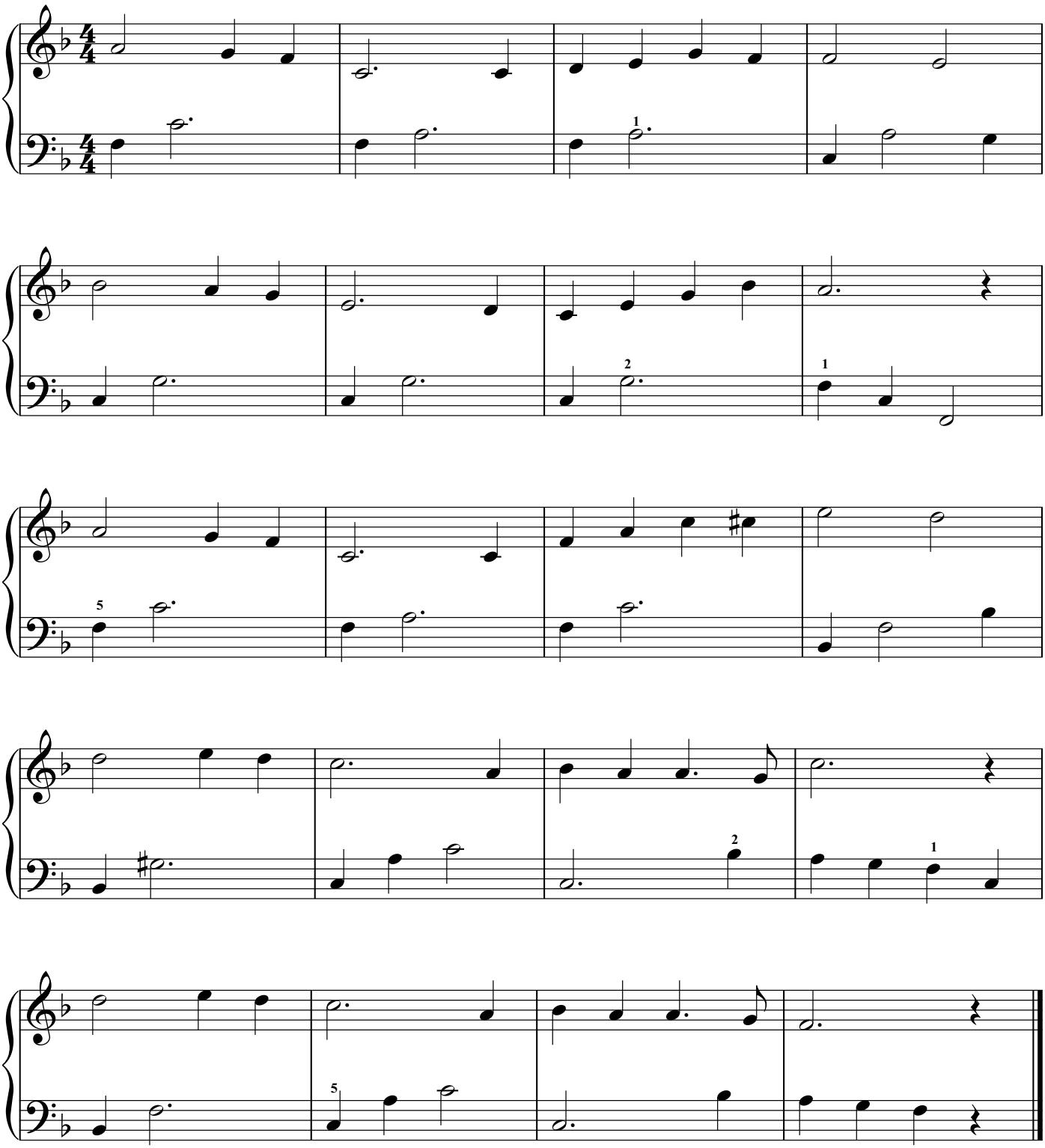

397. Why Not Now?

何 不 今日 歸 耶 穌？

[4 verses]

Charles C. Case

♩. = 66

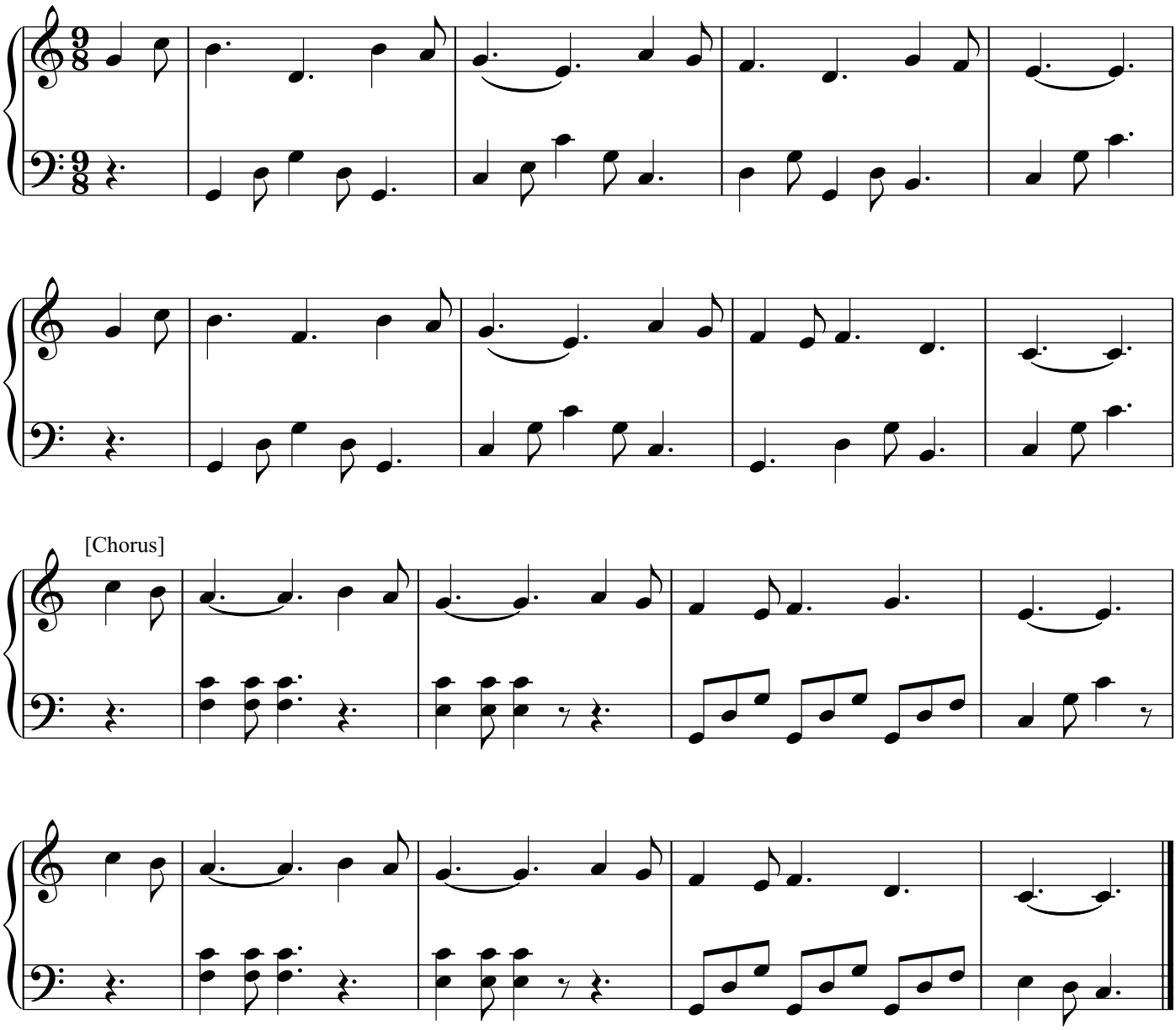

398. Living for Jesus

為 主 而 活

[3 verses]

Carl H. Lowden

♩ = 132

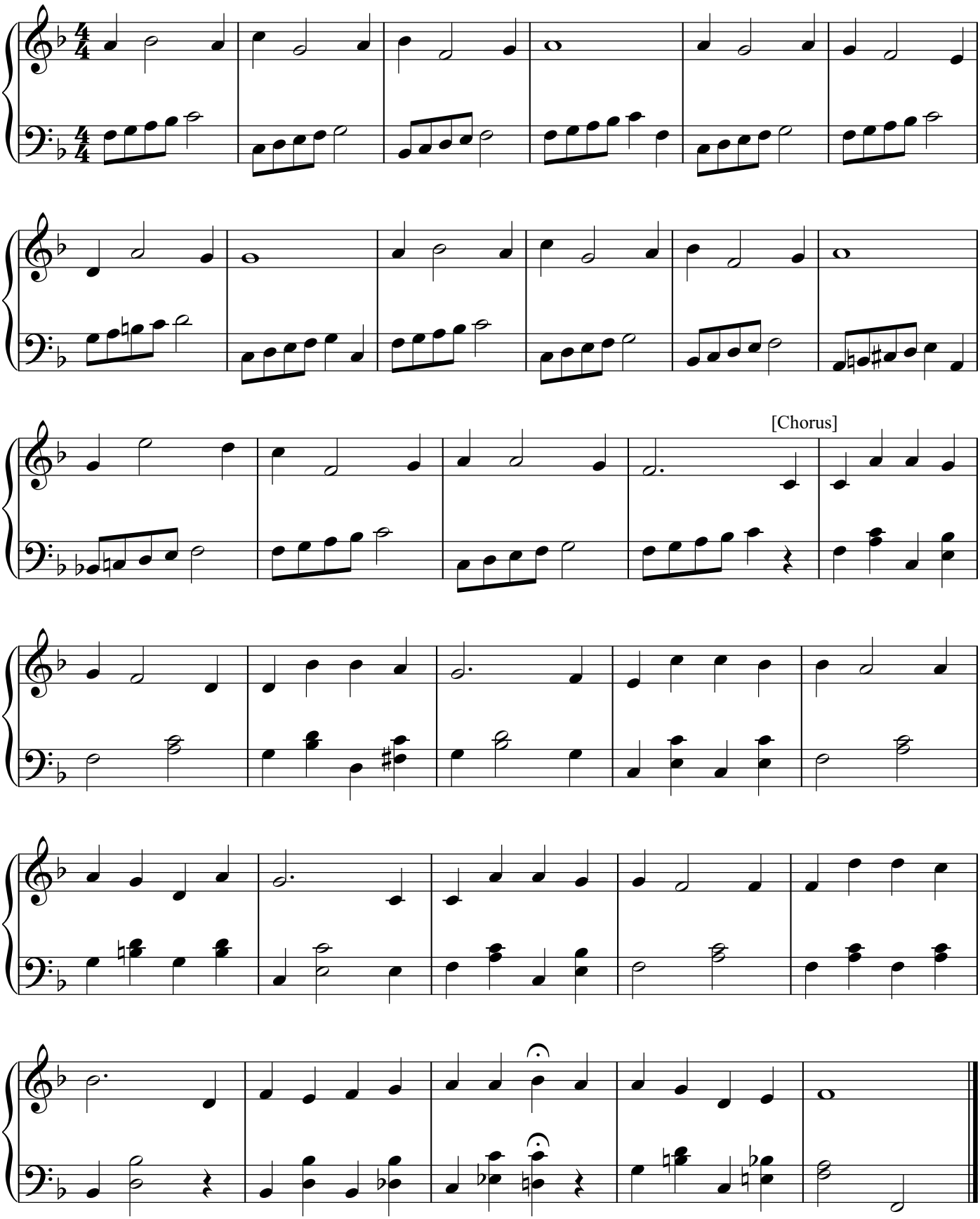

399. Lord, I Want to Be a Christian

主，我 願 做 祢 門 徒

[4 verses]

American Folk Hymn

♩ = 120

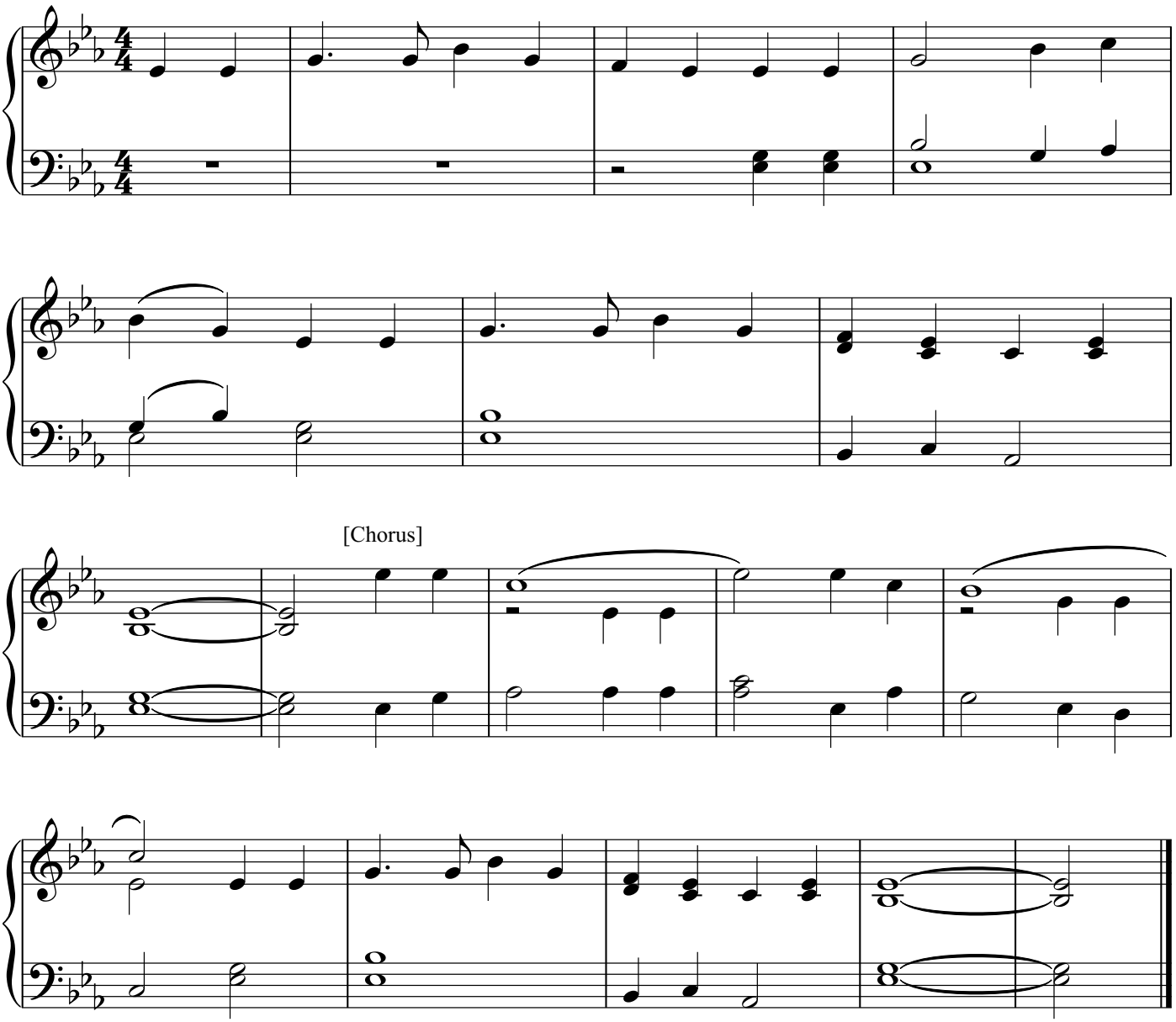

400. More Like Jesus Would I Be

我 深 願 更 像 耶 穌

[3 verses]

William H. Doane

♩ = 126

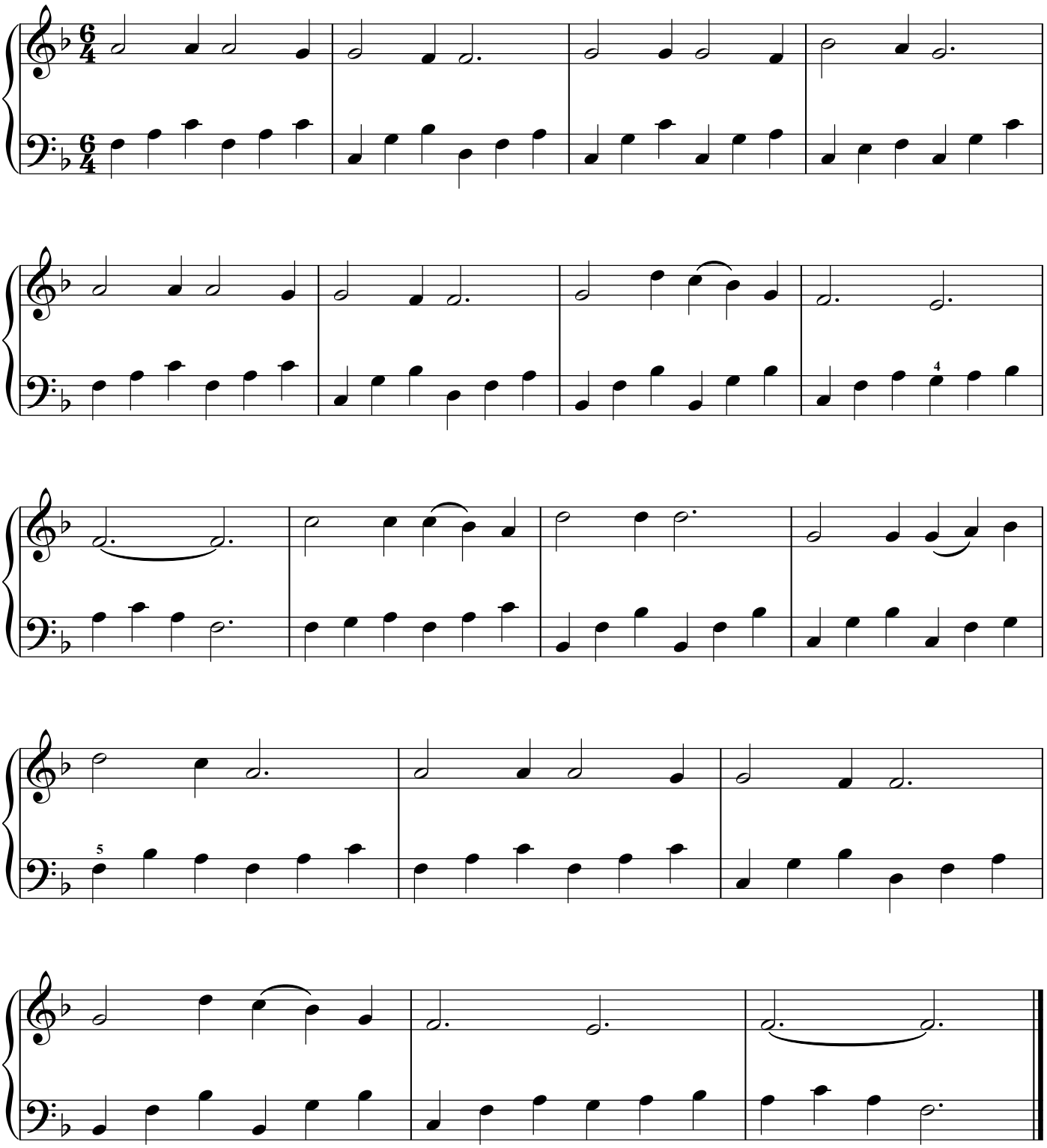

401. Take Time to Be Holy

須 用 工 夫 成 聖

[4 verses]

George C. Stebbins

♩. = 58

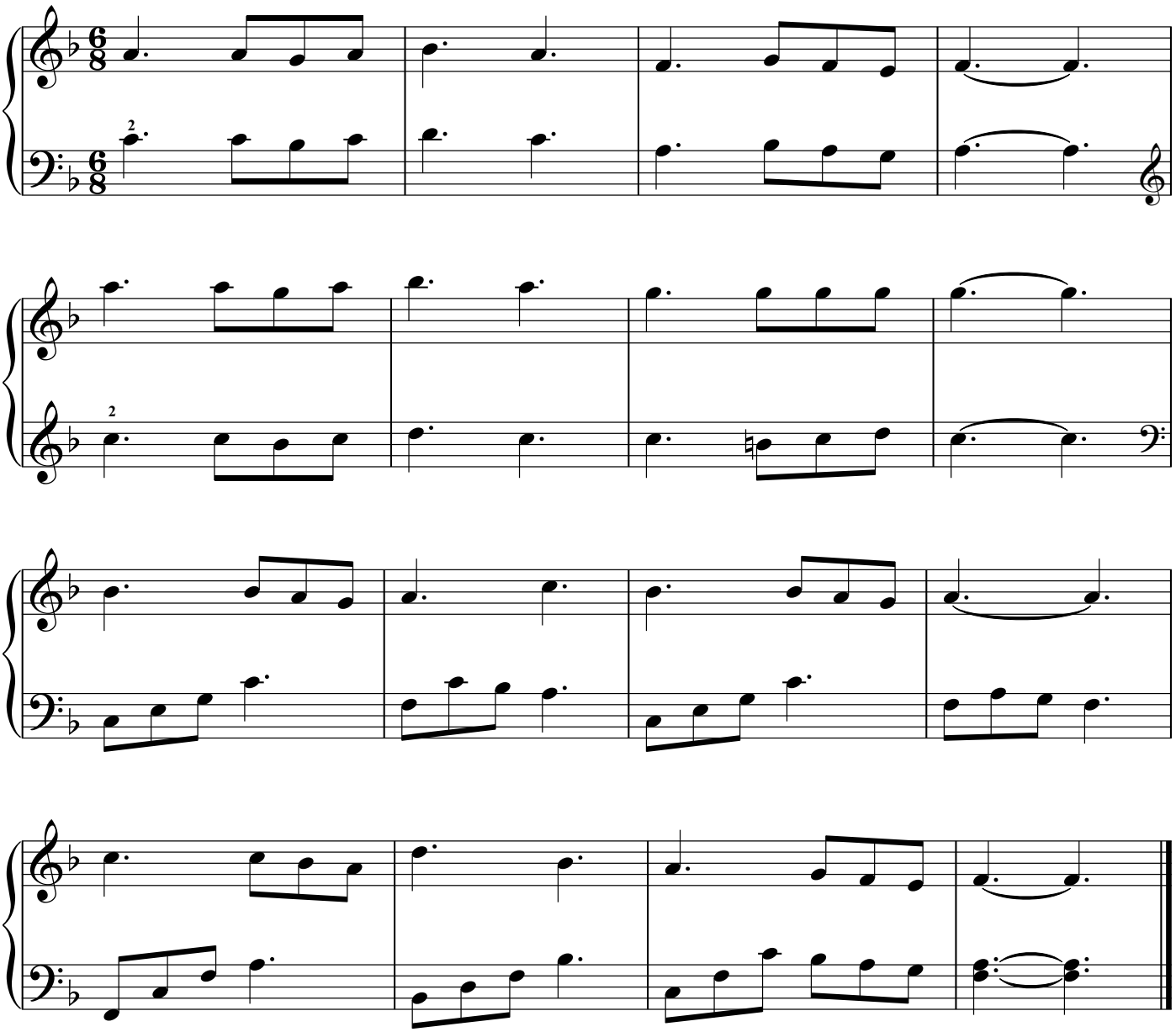

402. God's Way

神 的 道 路

[2 verses]

Lydia S. Leech

♩. = 56

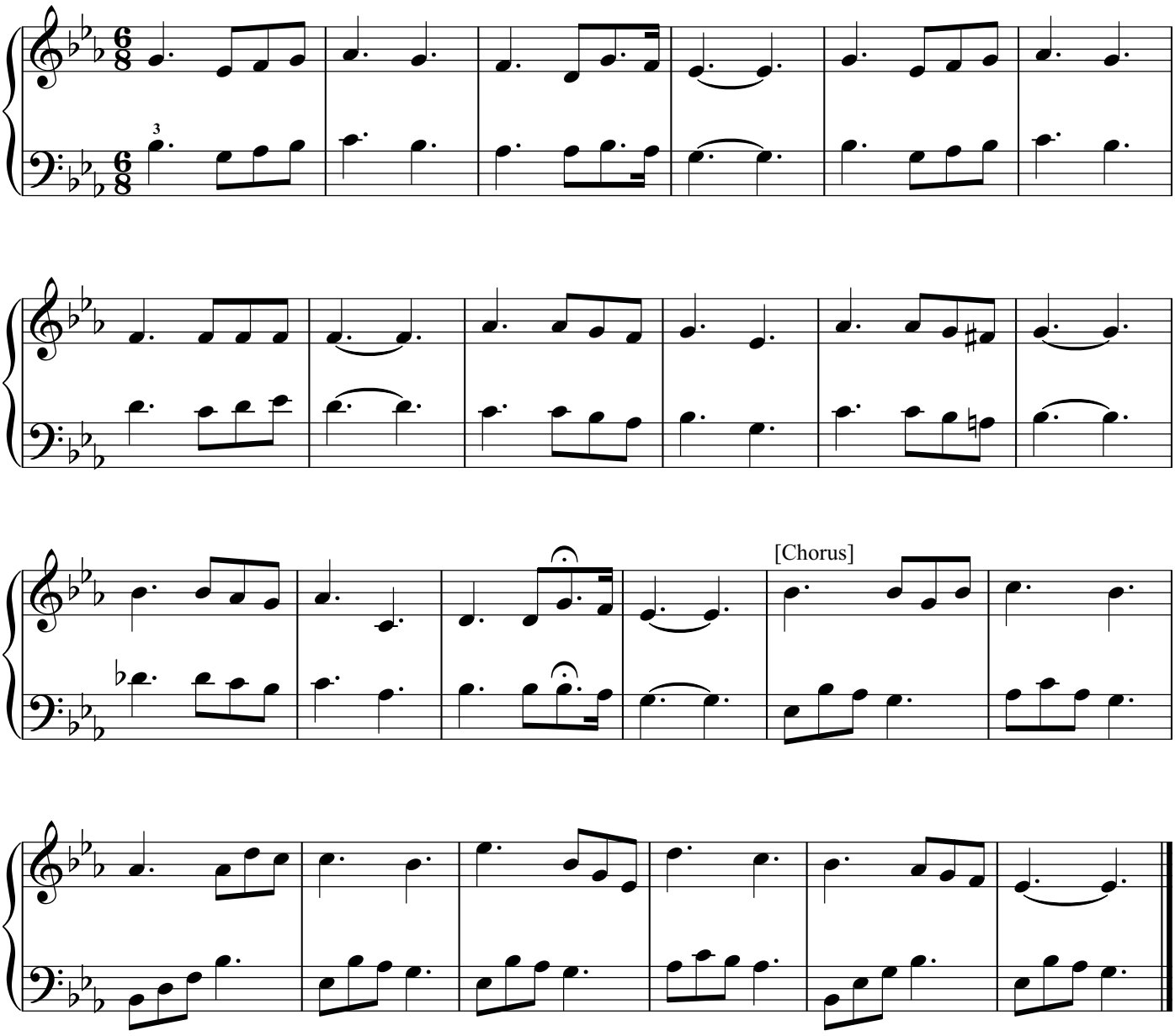

403. Have Thine Own Way, Lord

任 憑 主 旨 意

[4 verses]

George C. Stebbins

♩ = 126

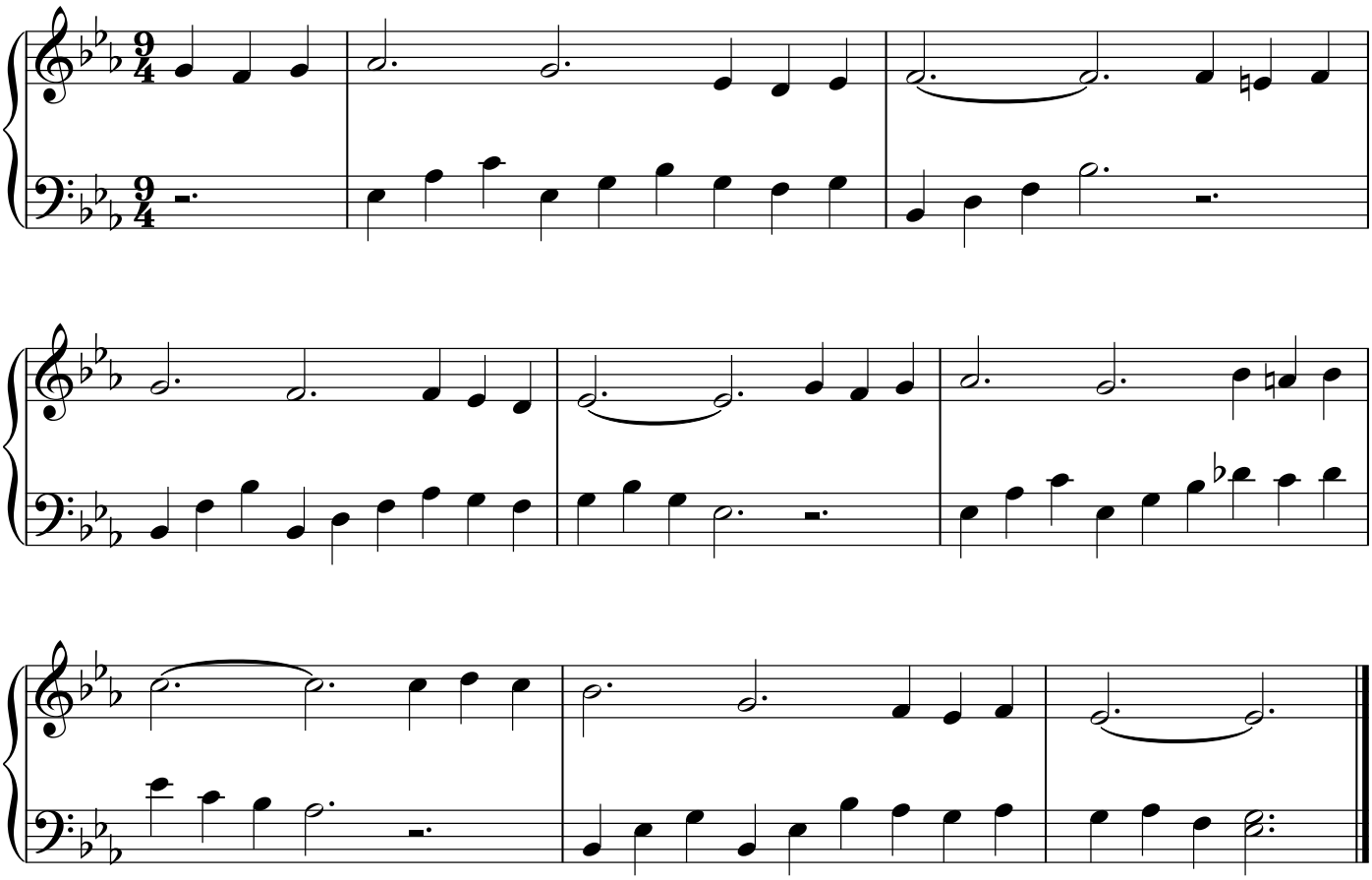

404. Praise Him! Praise Him!

讚 美 救 主

[3 verses]

Chester O. Allen

♩. = 72

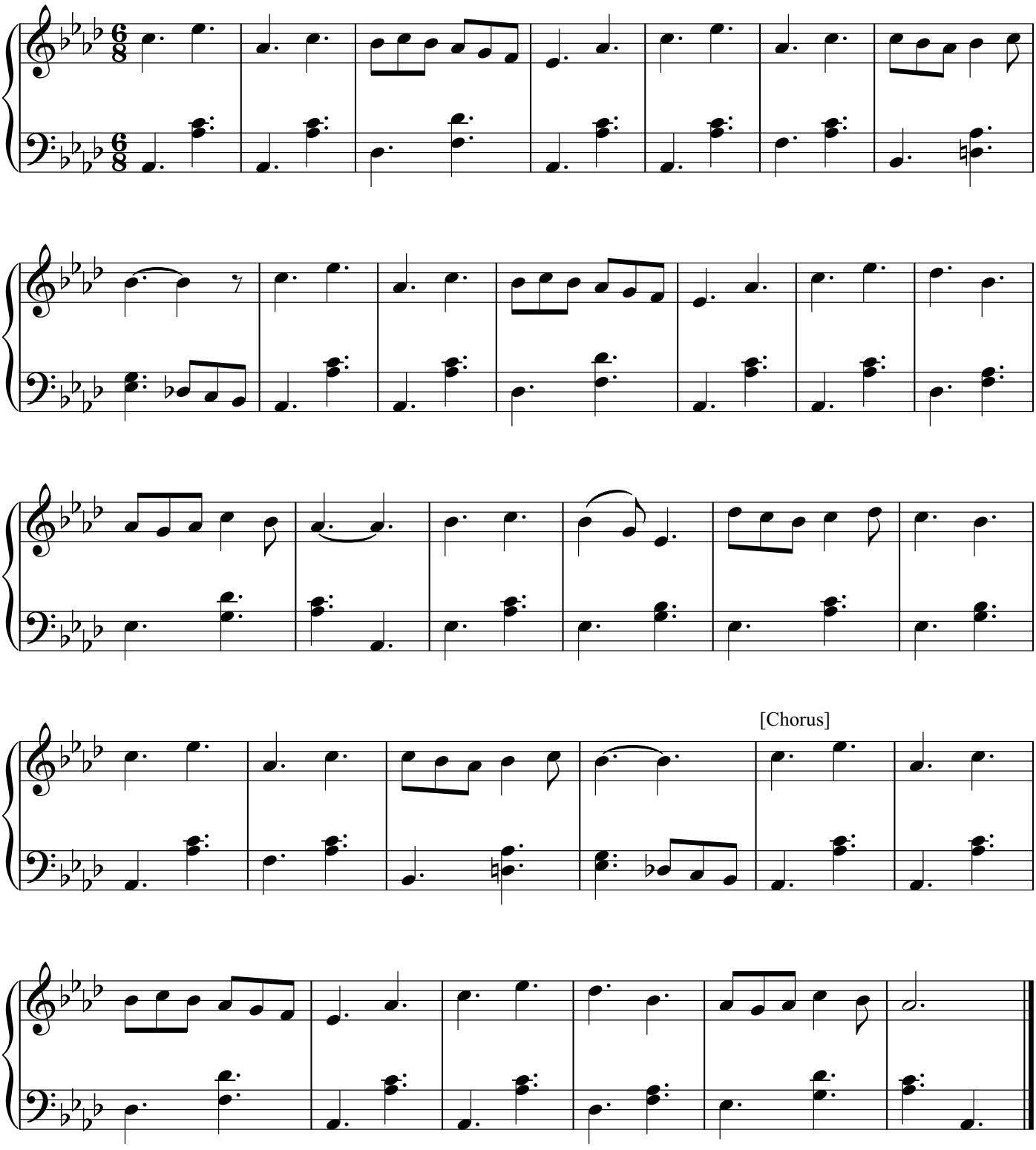

405. Did You Think to Pray?

你 是 否 已 禱 告？

[4 verses]

William O. Perkins

♩ = 100

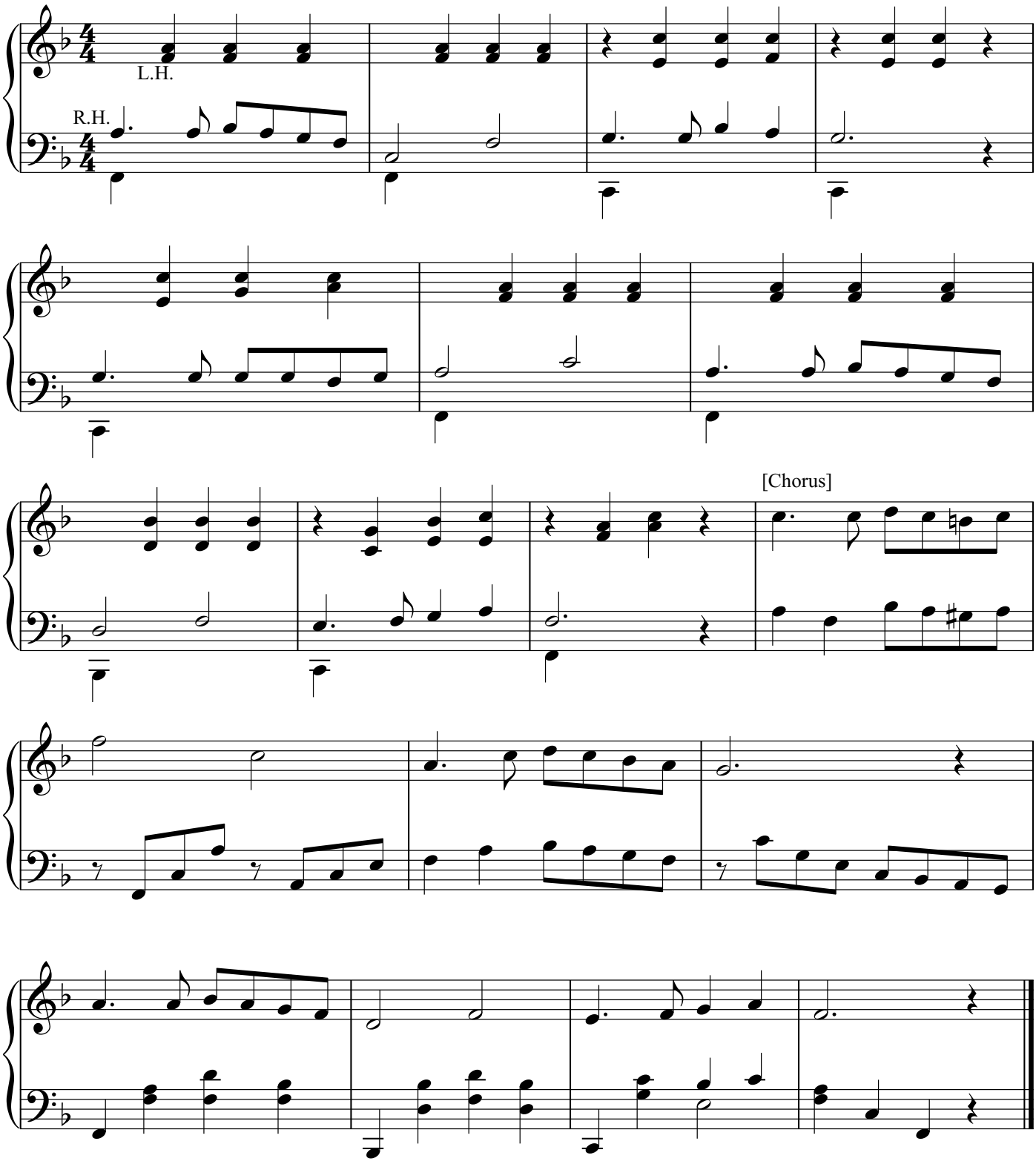

406. I Must Tell Jesus

要 告 訴 耶 穌

[4 verses]

Elisha A. Hoffman

♩. = 52

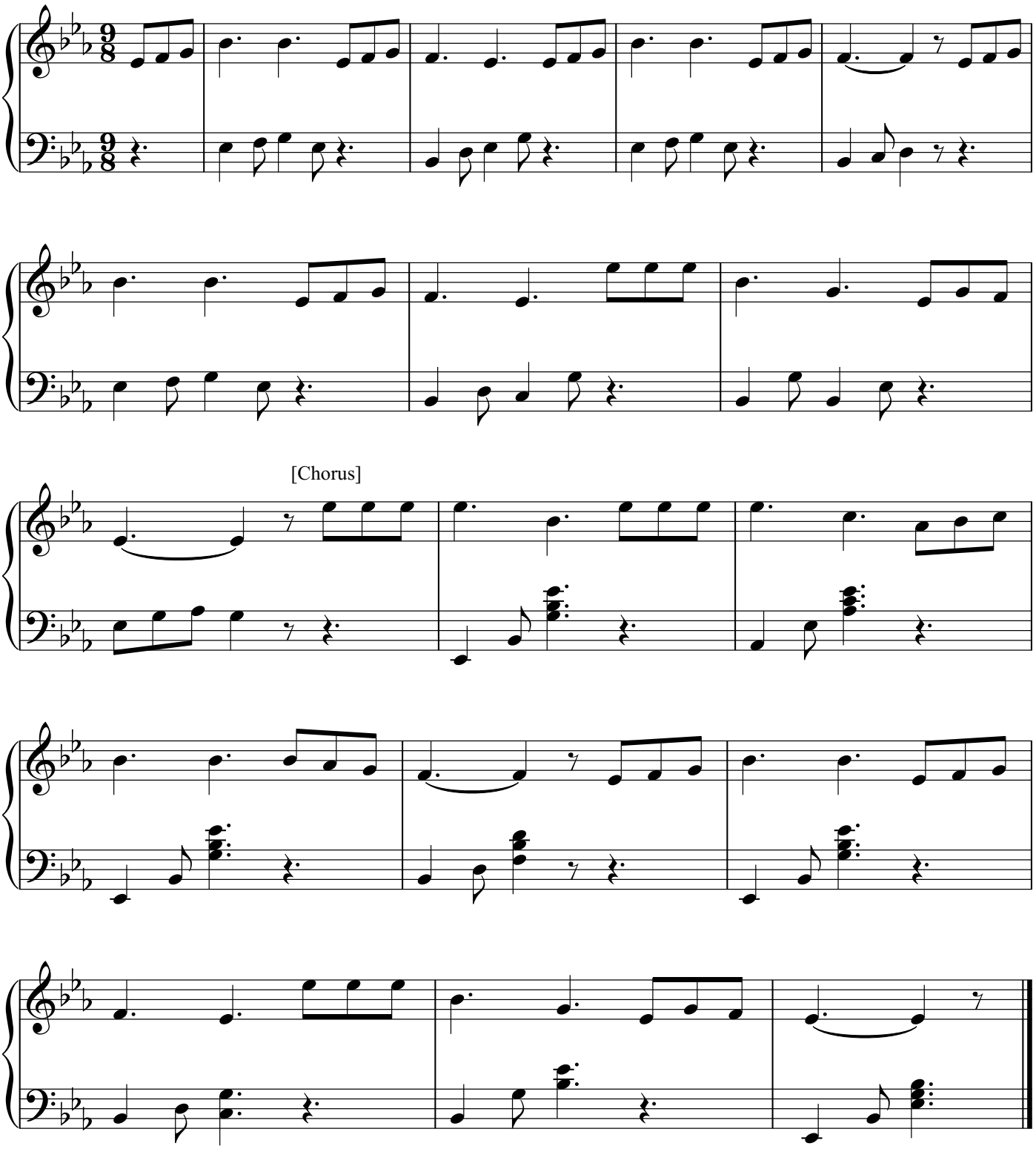

407. In the Garden

在 花 園 裡

[3 verses]

C. Austin Miles

♩. = 44

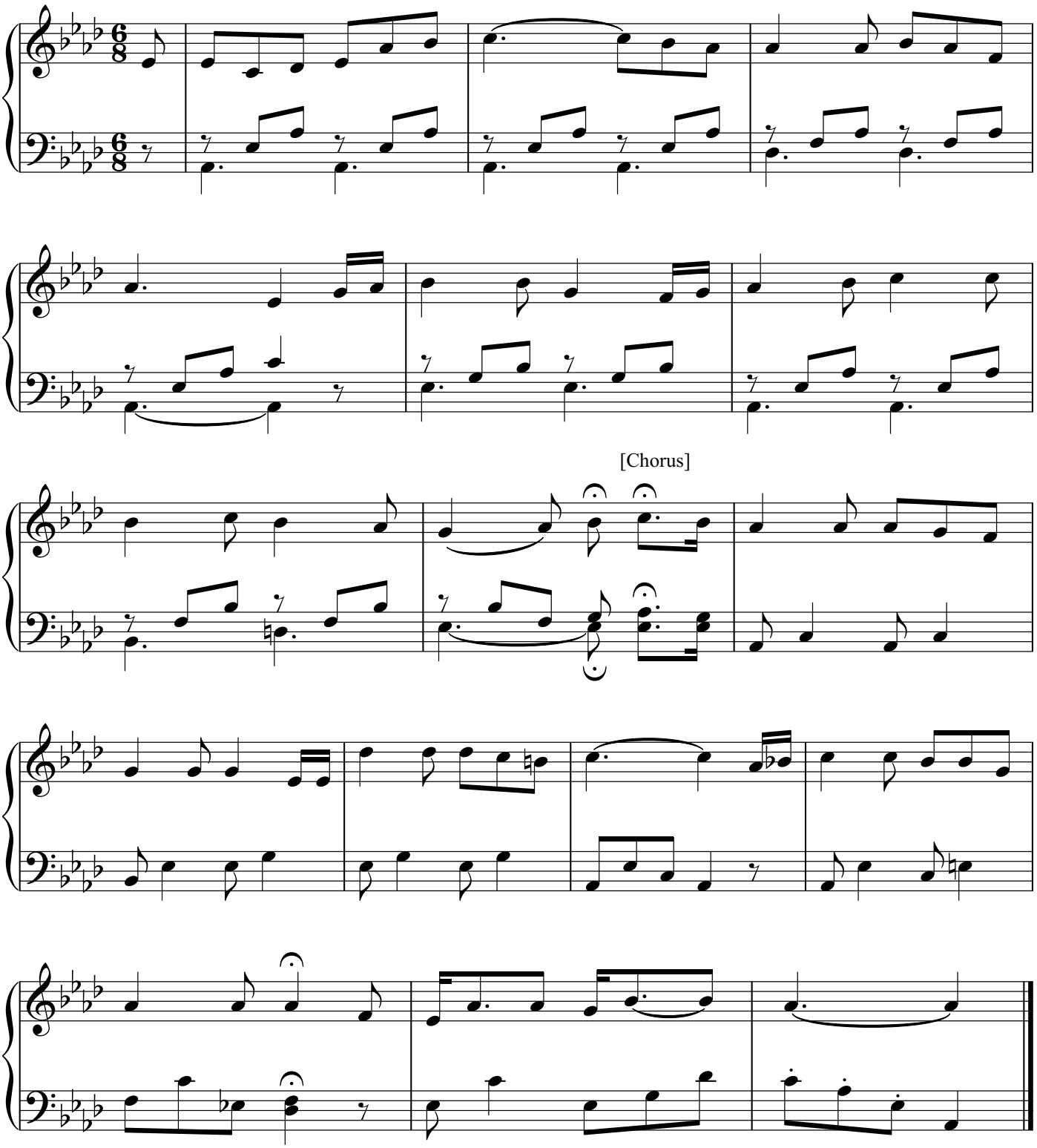

408. What if It Were Today?

若 主 今 日 再 臨

[3 verses]

Lelia N. Morris

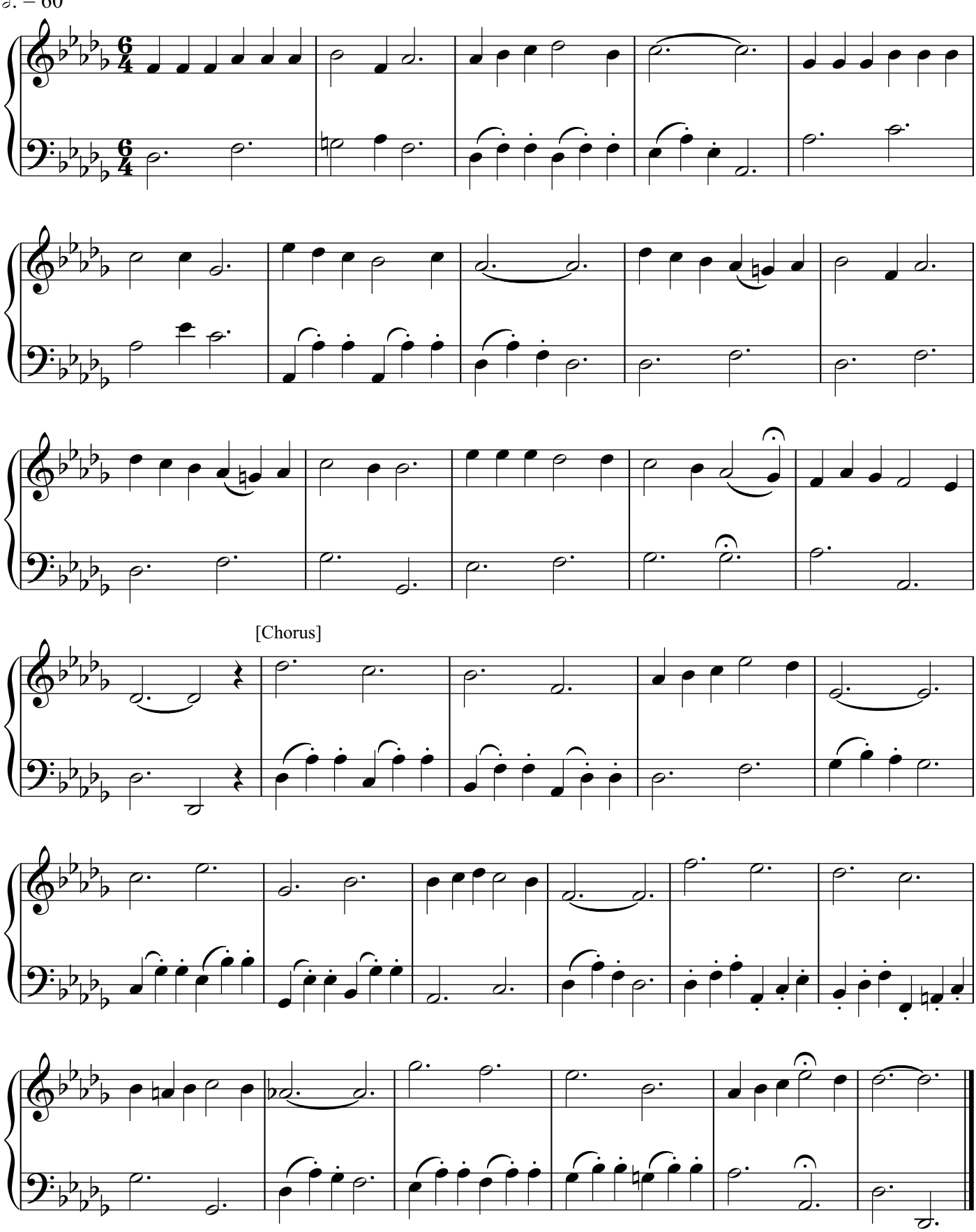

409. Am I a Soldier of the Cross?

我 可 願 作 十 架 精 兵？

[4 verses]

Thomas A. Arne

♩ = 76

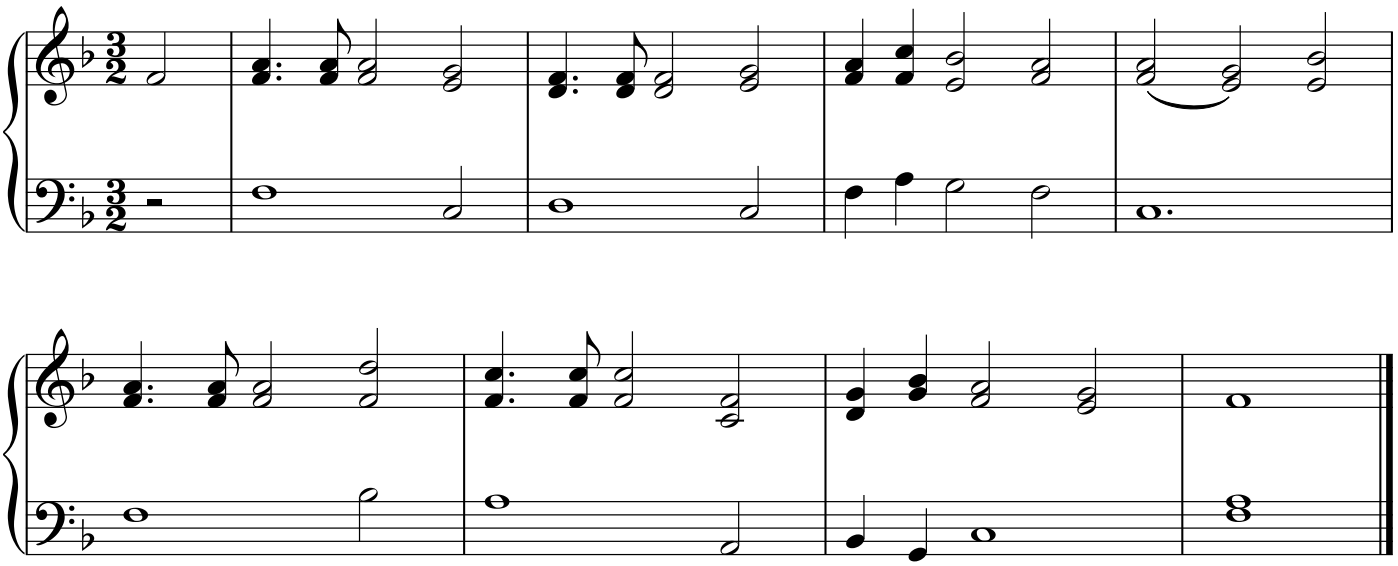

410. Where the Gates Swing Outward Never

再 等 不 多 時

[4 verses]

Charles H. Gabriel

♩ = 106

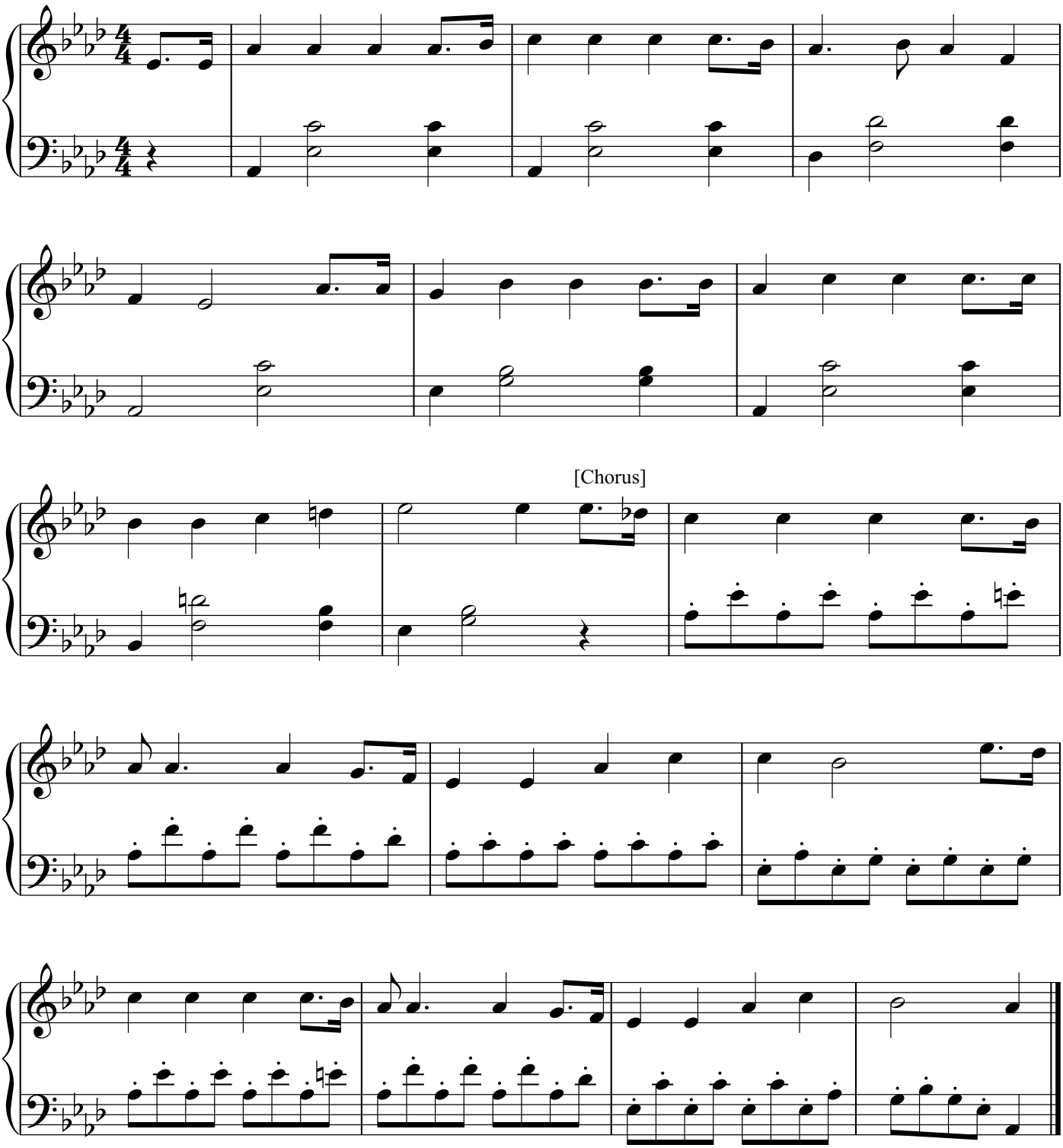

411. The Beautiful Garden of Prayer

美 麗 的 禱 告 花 園

[3 verses]

James H. Fillmore Sr.

♩ = 116

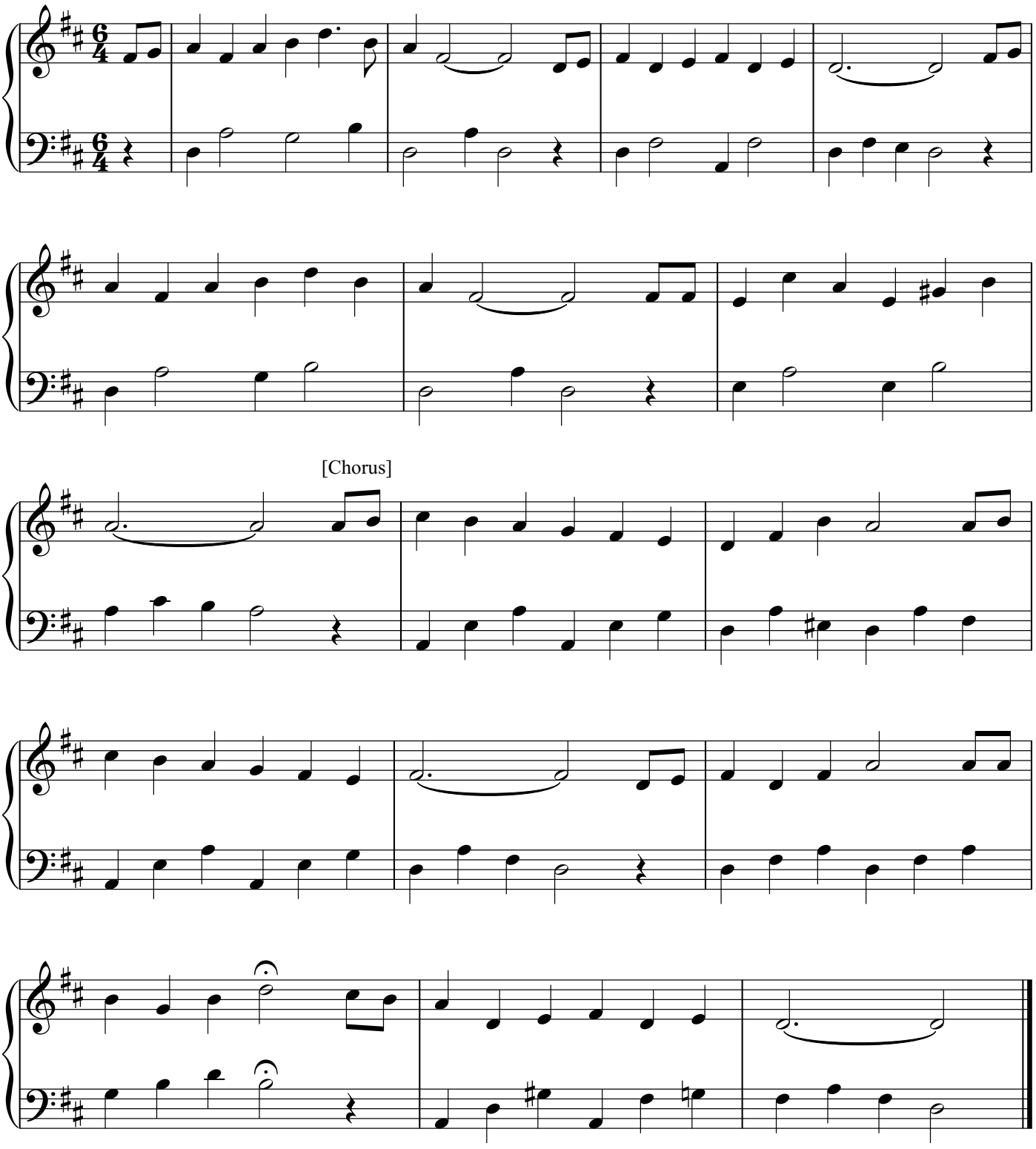

412. 'Tis the Blessed Hour of Prayer

寶 貴 禱 告 良 辰

[4 verses]

William H. Doane

♩ = 84

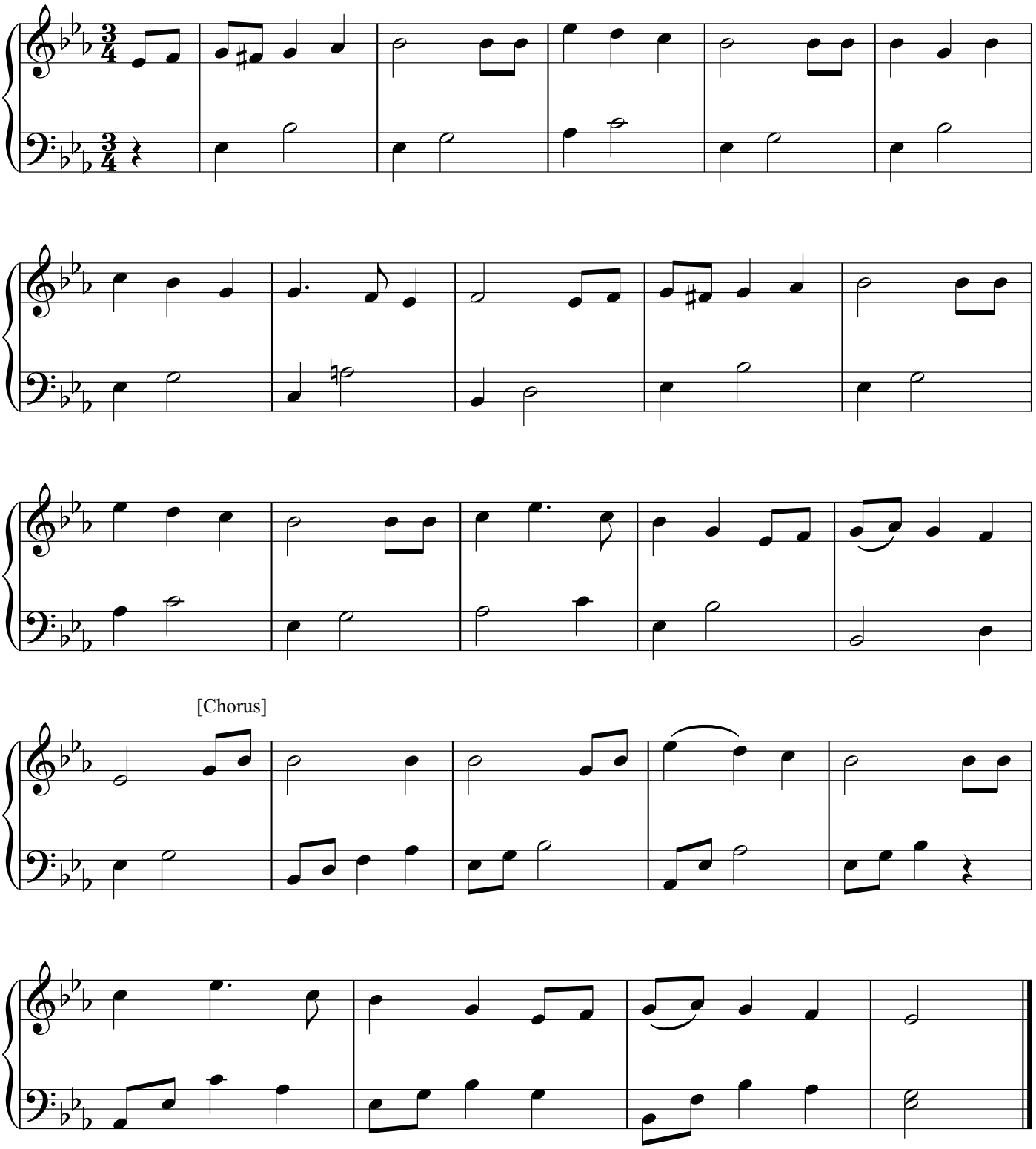

413. We Gather Together

我 們 同 心 聚 集

[3 verses]

Arr. by Eduard Kremser

♩ = 120

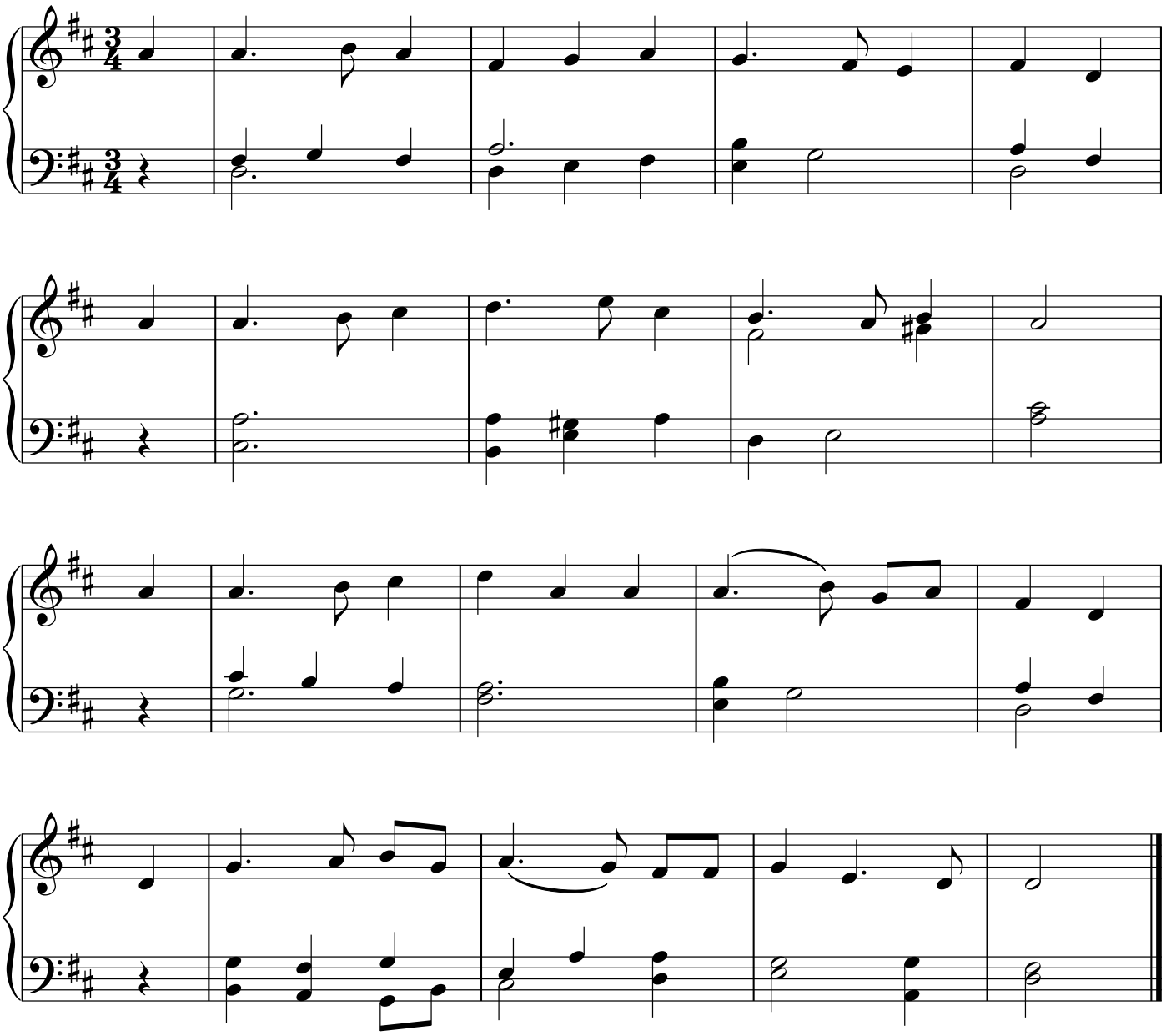

414. Still, Still with Thee

恩 主 與 我 同 在

[4 verses]

Felix Mendelssohn

♩ = 104

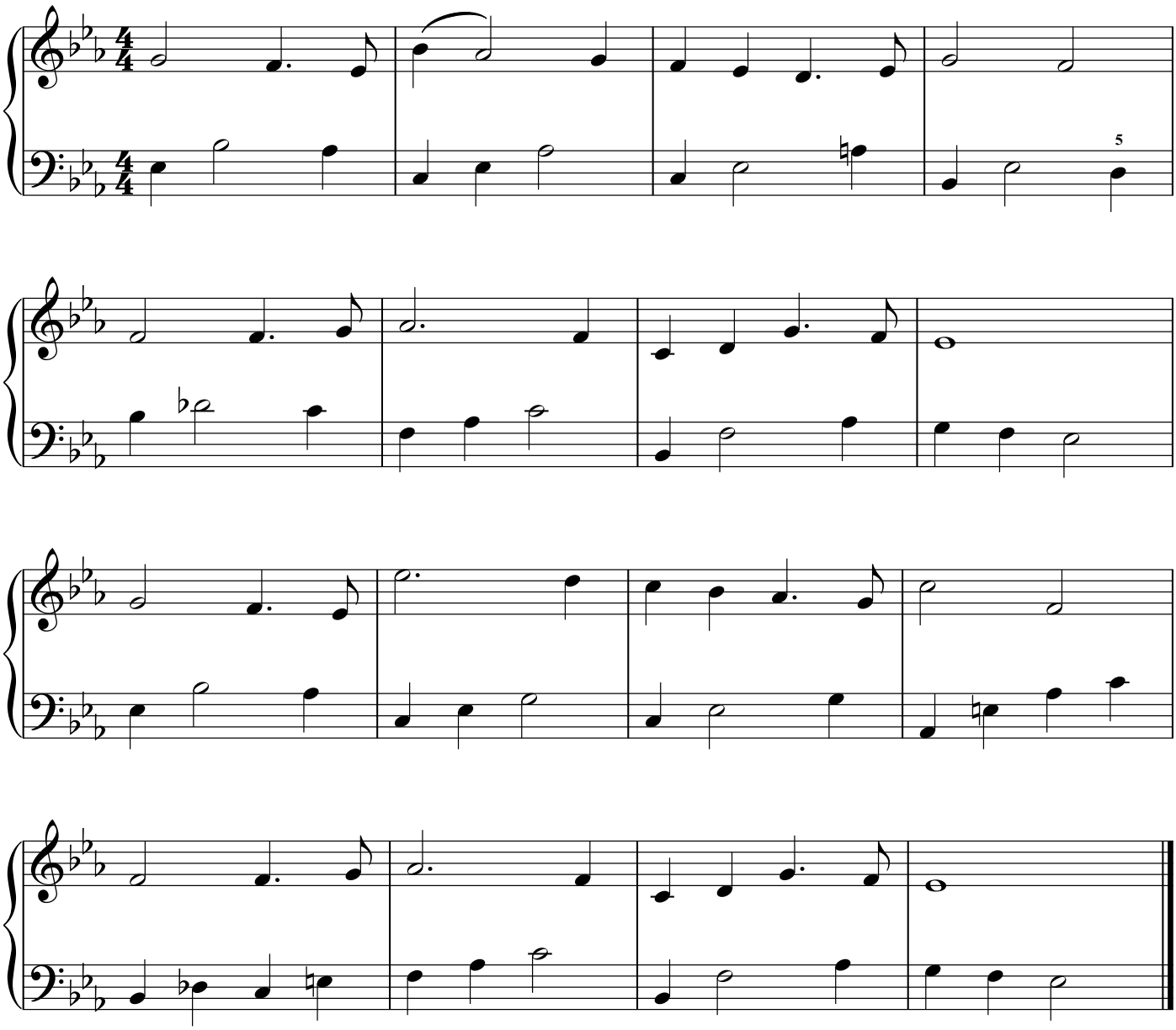

415. Give of Your Best to the Master

獻 上 至 好 的

[3 verses]

Charlotte A. Barnard

♩ = 120

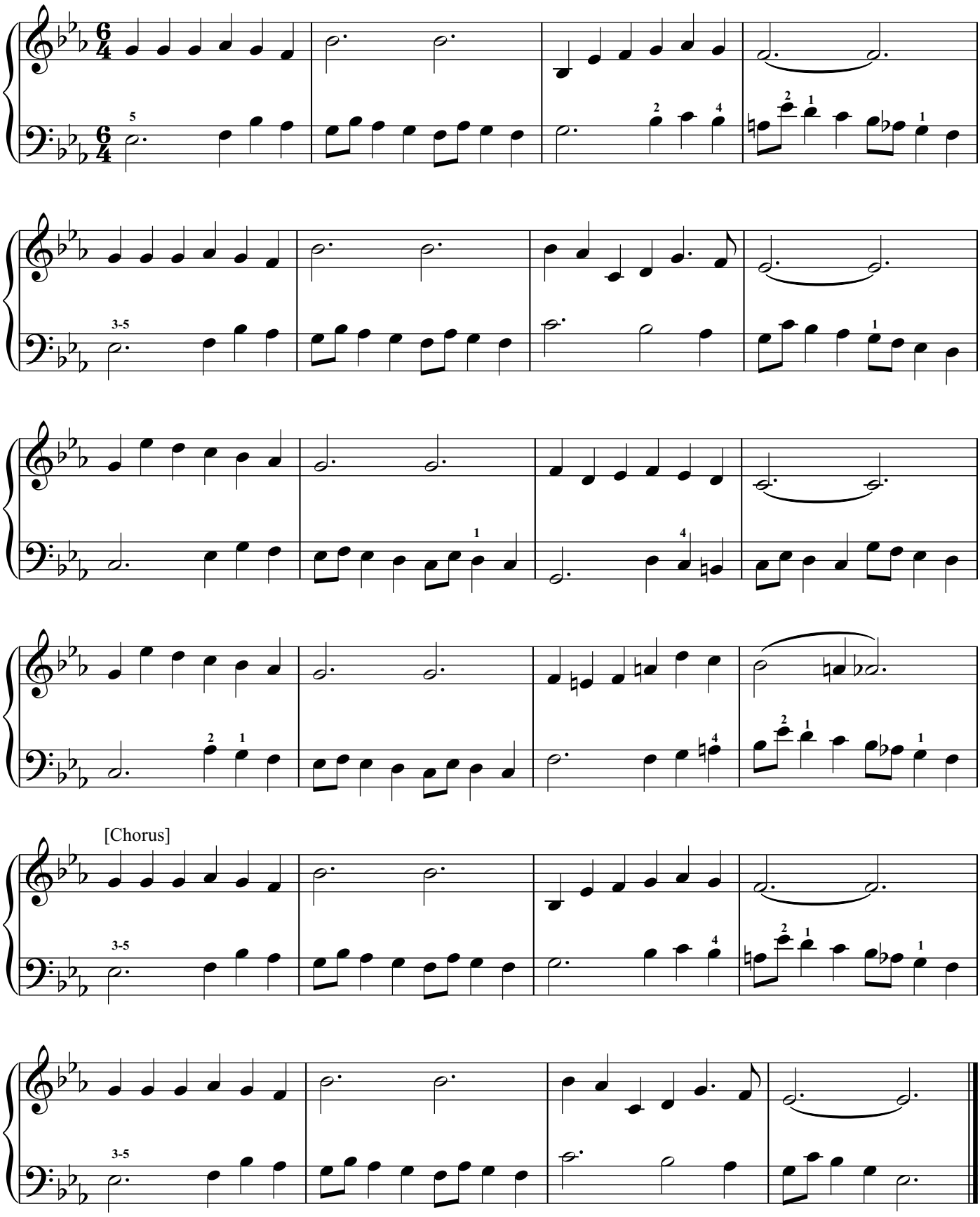

416. Are Ye Able?

你 可 情 願？

[2 verses]

Harry S. Mason

♩ = 88

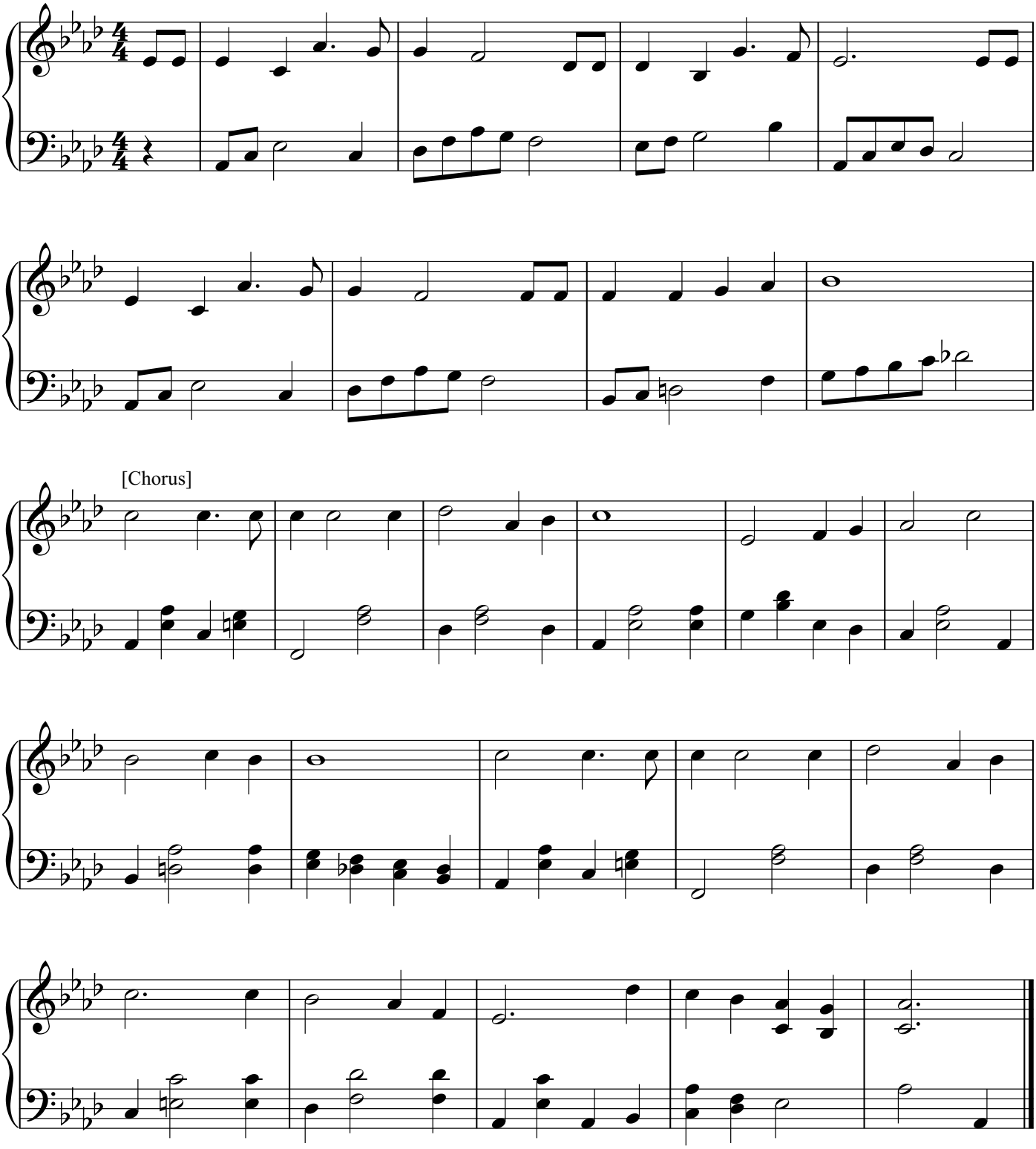

417. Jesus Leads Us Home

耶 穌 领 我 回 家

[3 verses]

J. H. Tenney

♩ = 88

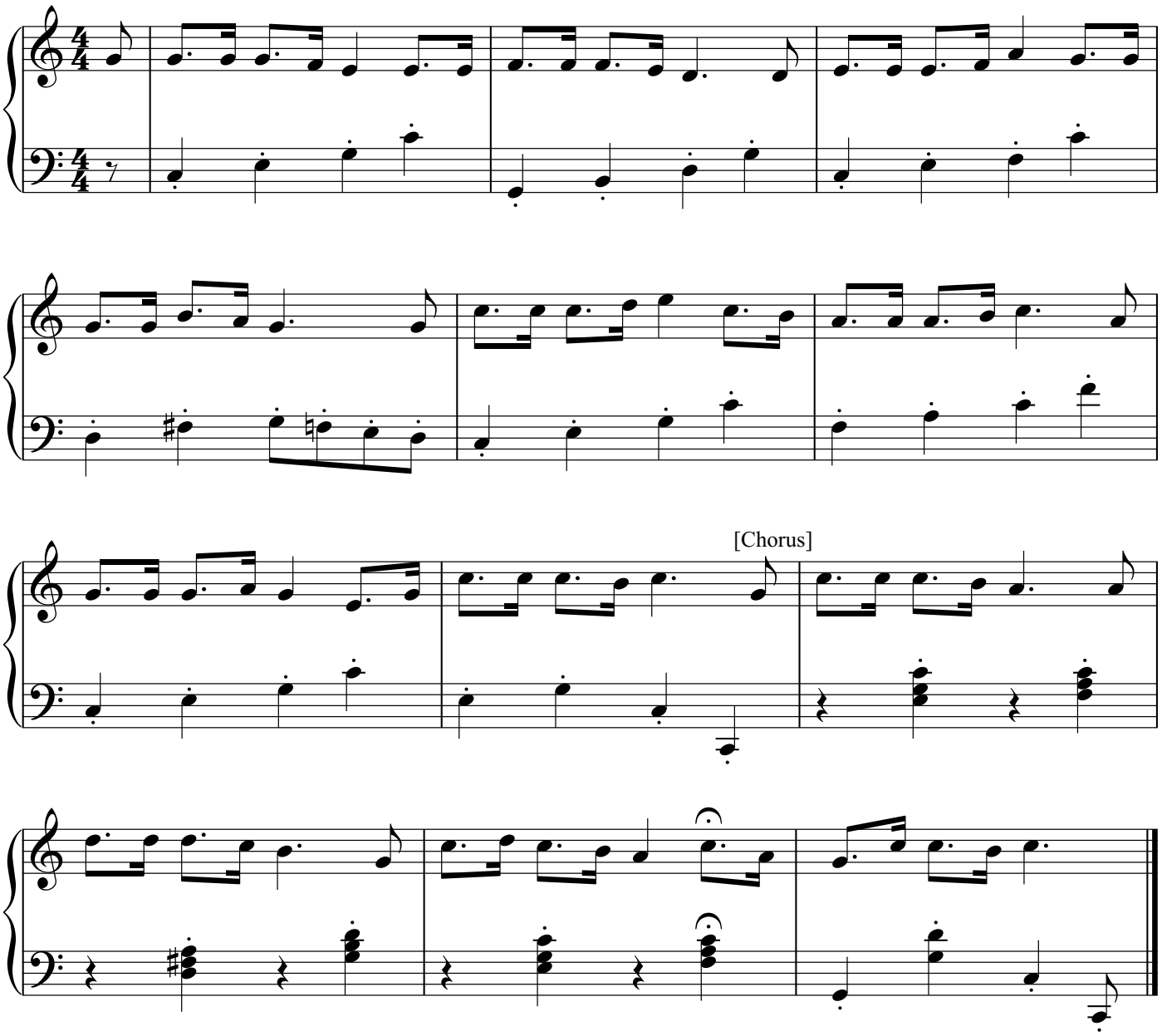

418. Is Your All on the Altar?

一 切 獻 在 壇 上

[4 verses]

Elisha A. Hoffman

♩ = 100

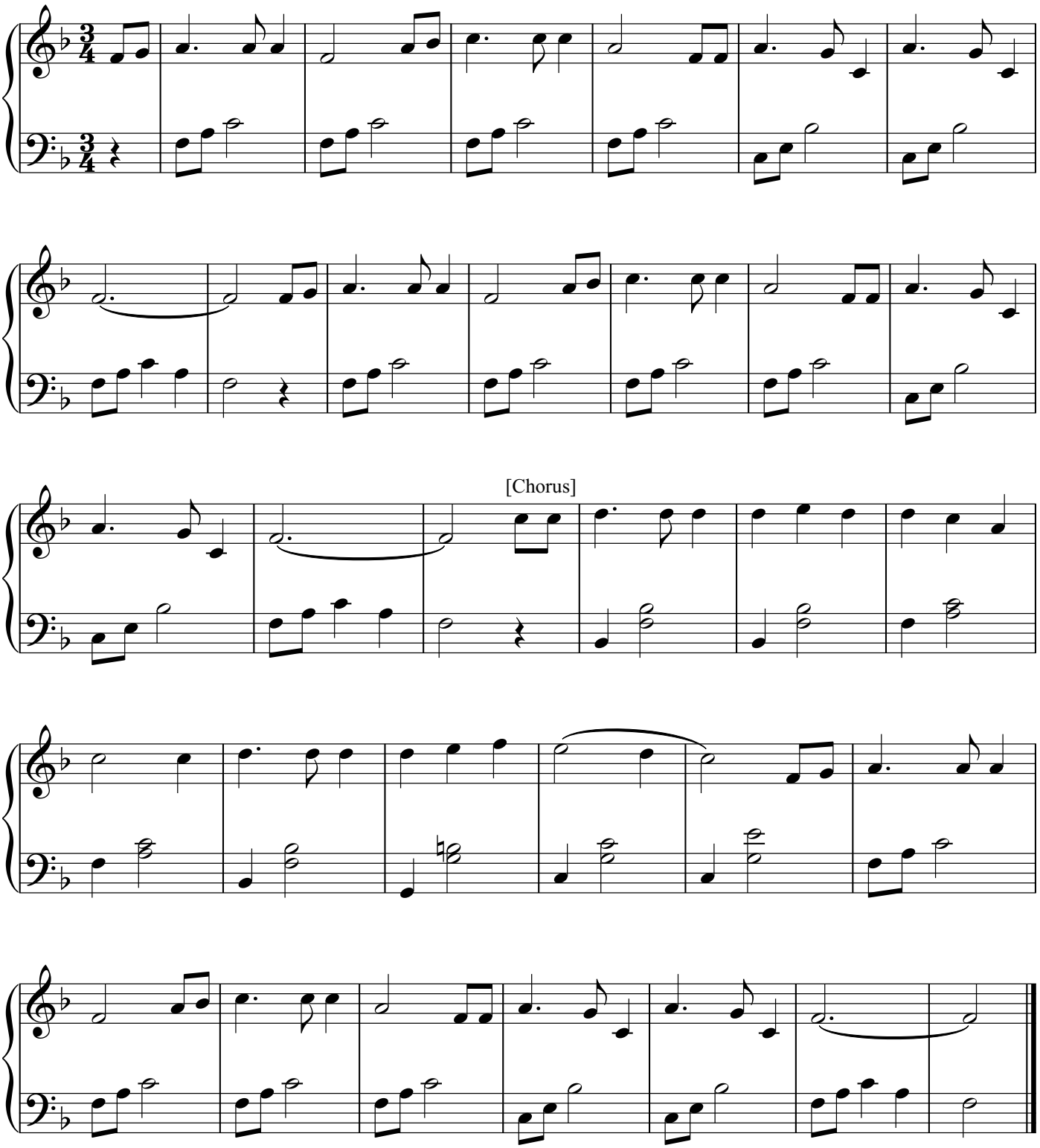

419. Make Me a Channel of Blessing

因 我 得 福

[4 verses]

Harper G. Smyth

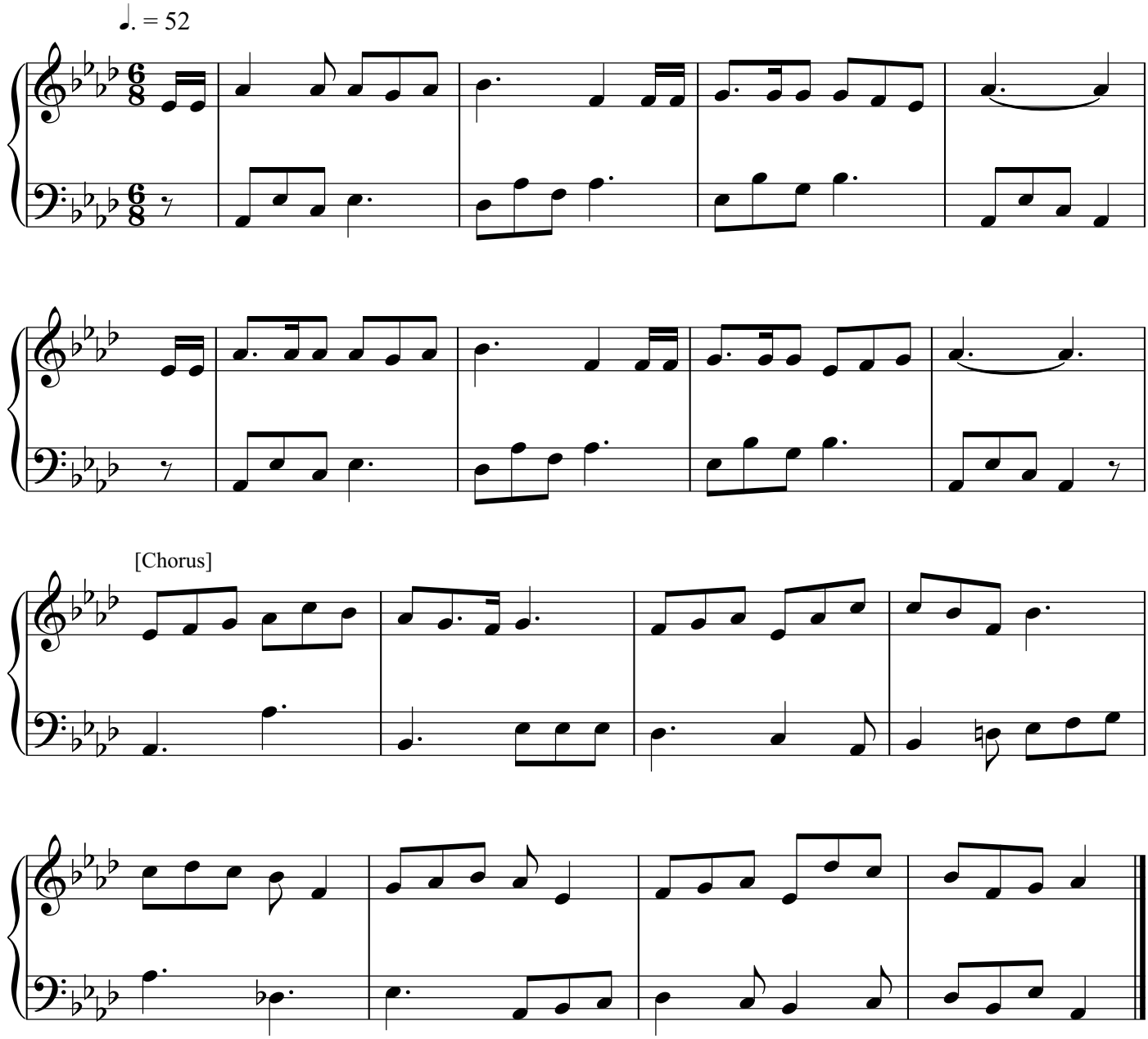

420. Saviour, Thy Dying Love

奉 獻 與 祢

[4 verses]

Robert Lowry

♩ = 112

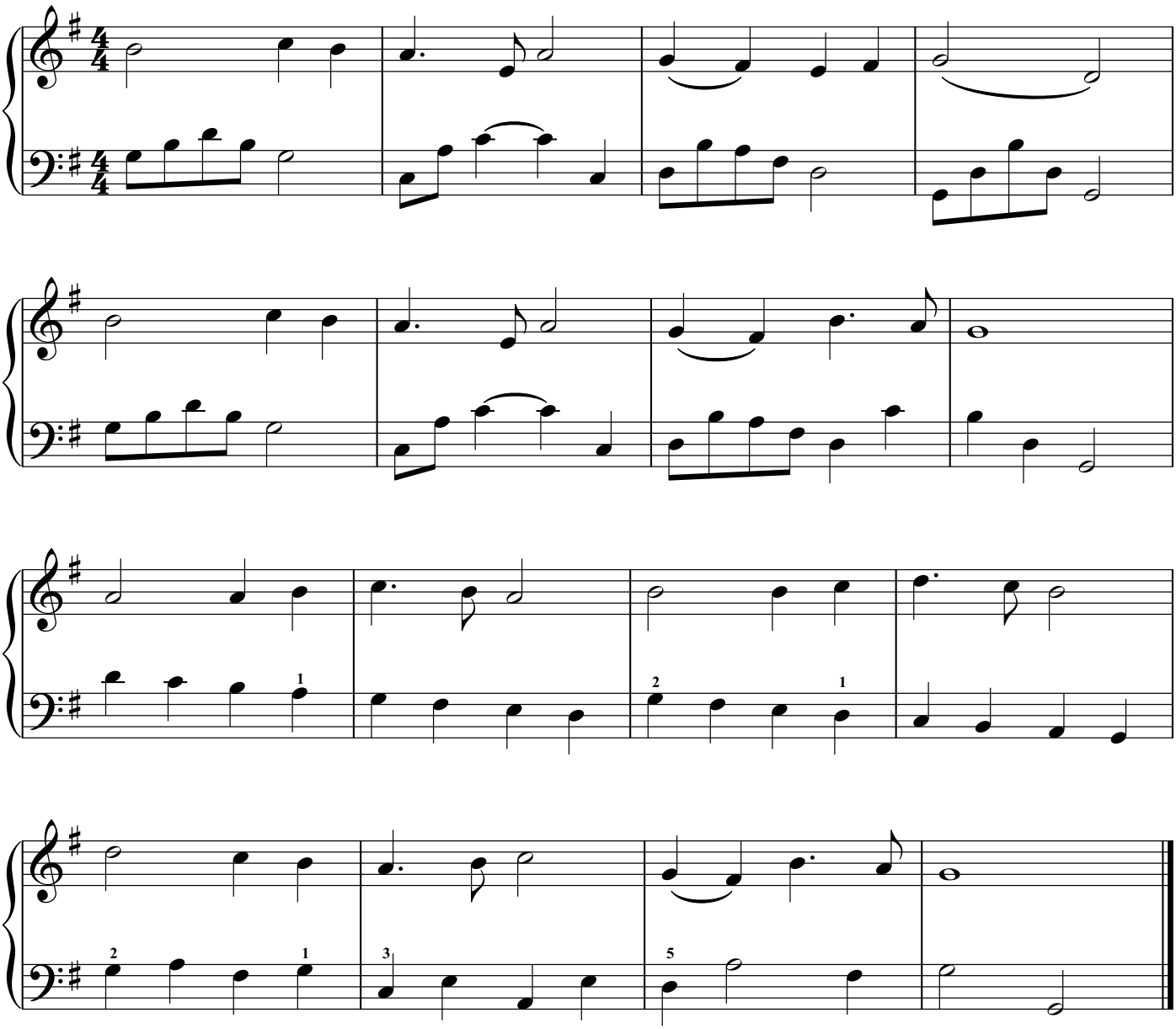

421. Come to the Feast

請 來 赴 宴

[4 verses]

William A. Ogden

♩ = 100

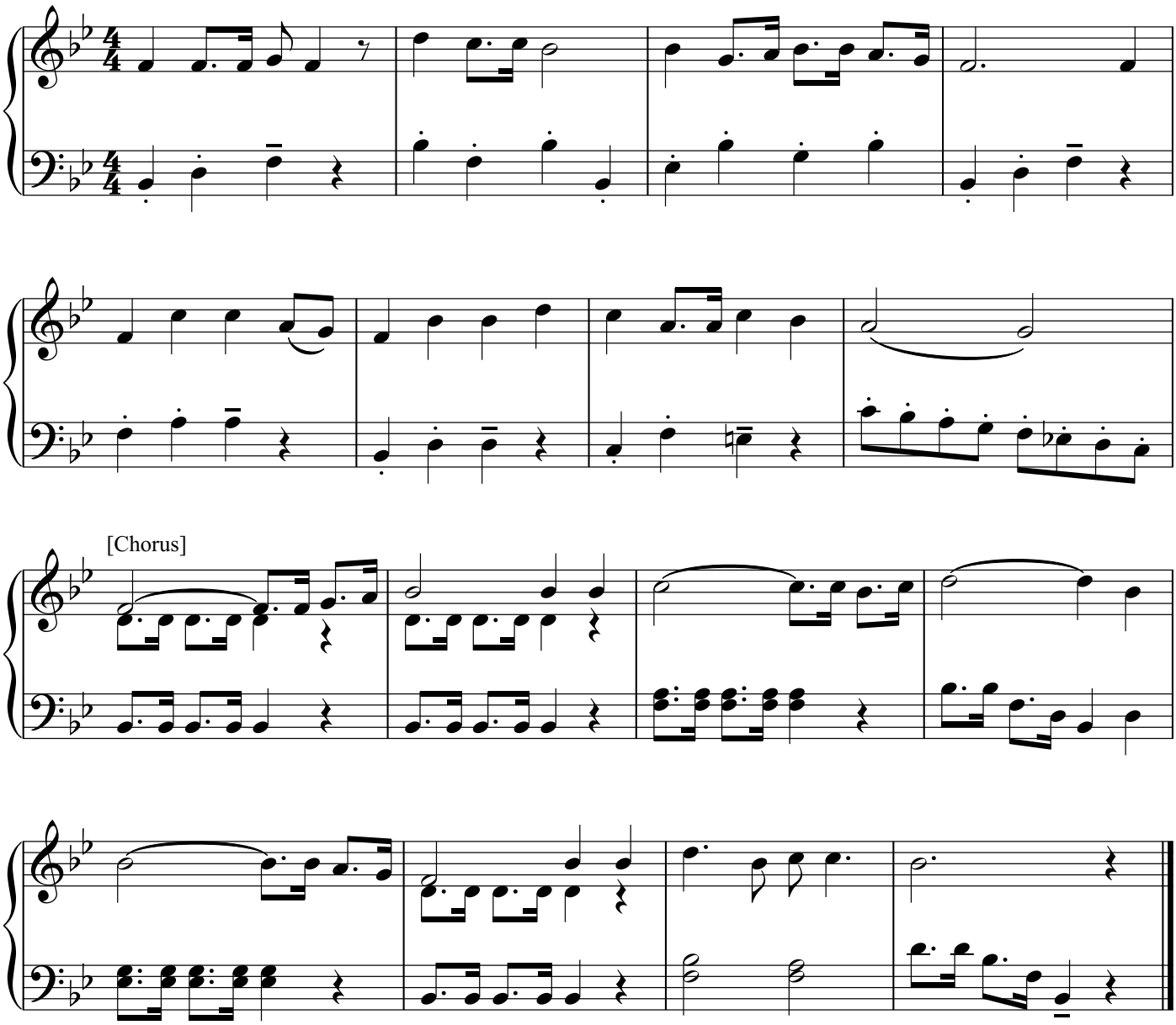

422. We Have an Anchor

我 錨 堅 固 牢 靠

[4 verses]

William J. Kirkpatrick

♩ = 106

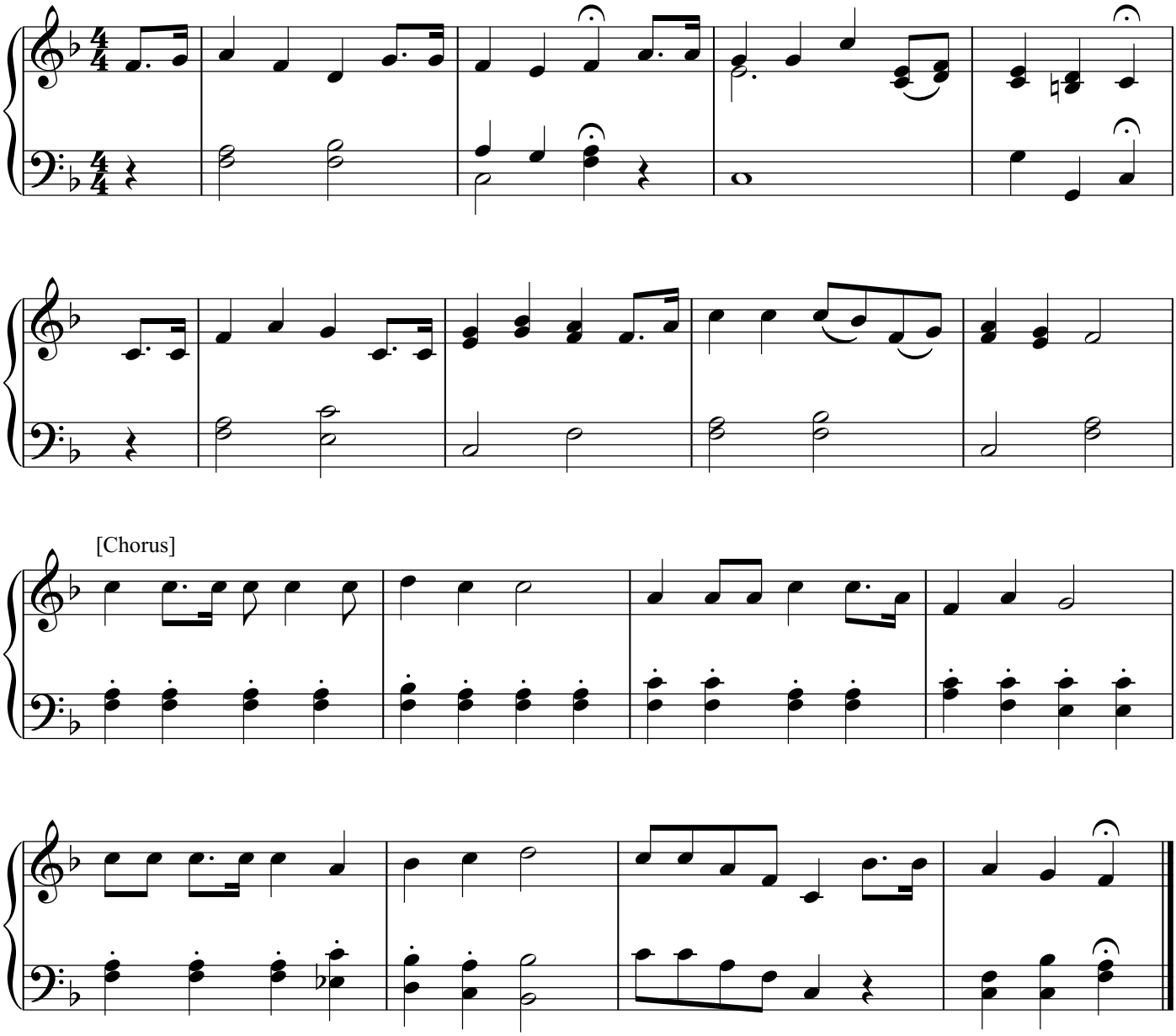

423. Tell Me the Story of Jesus

對 我 述 說 耶 穌 故 事

[3 verses]

John R. Sweney

♩ = 132

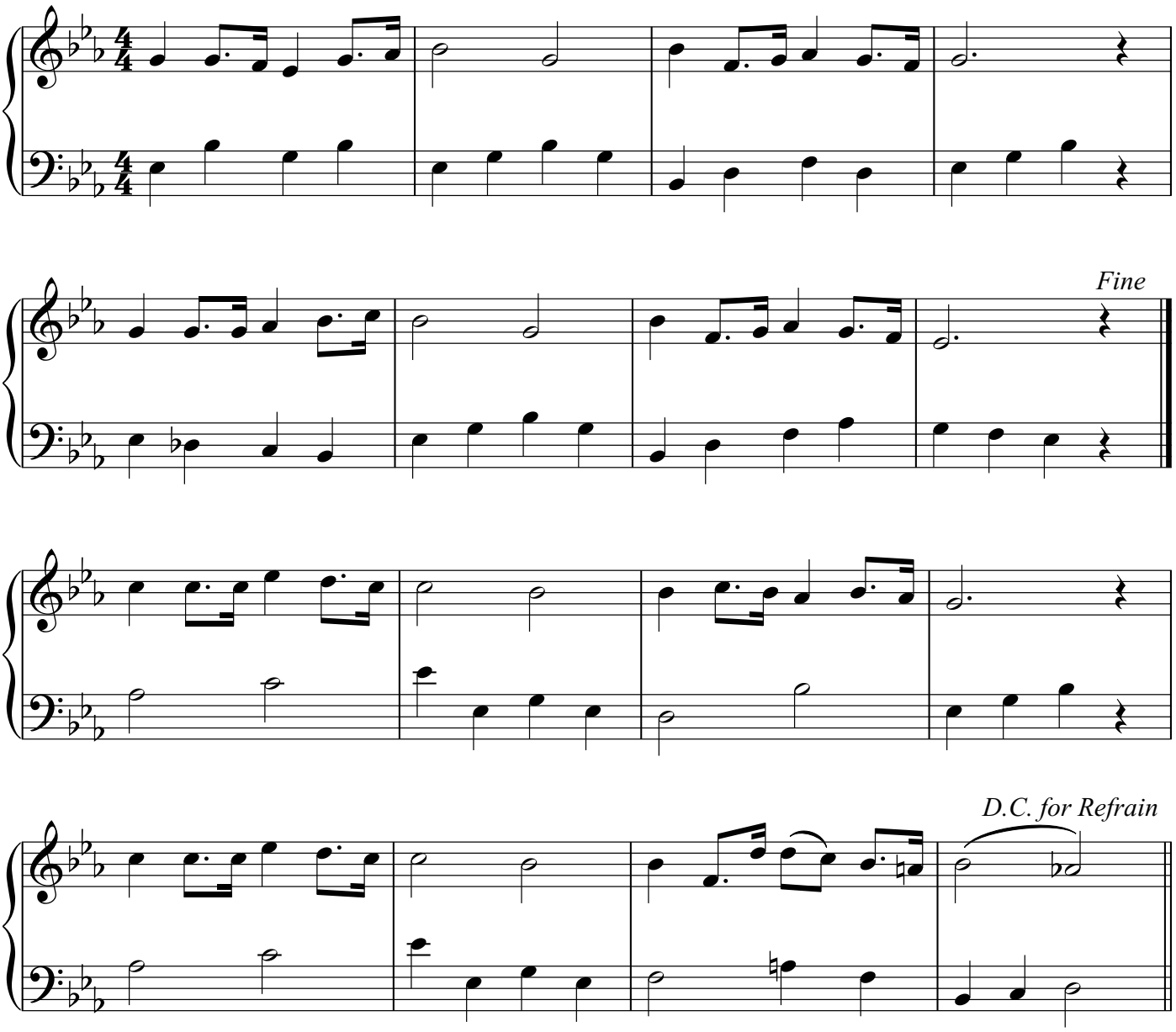

424. The King's Business

我 王 之 事 工

[3 verses]

Flora H. Cassel

♩ = 72

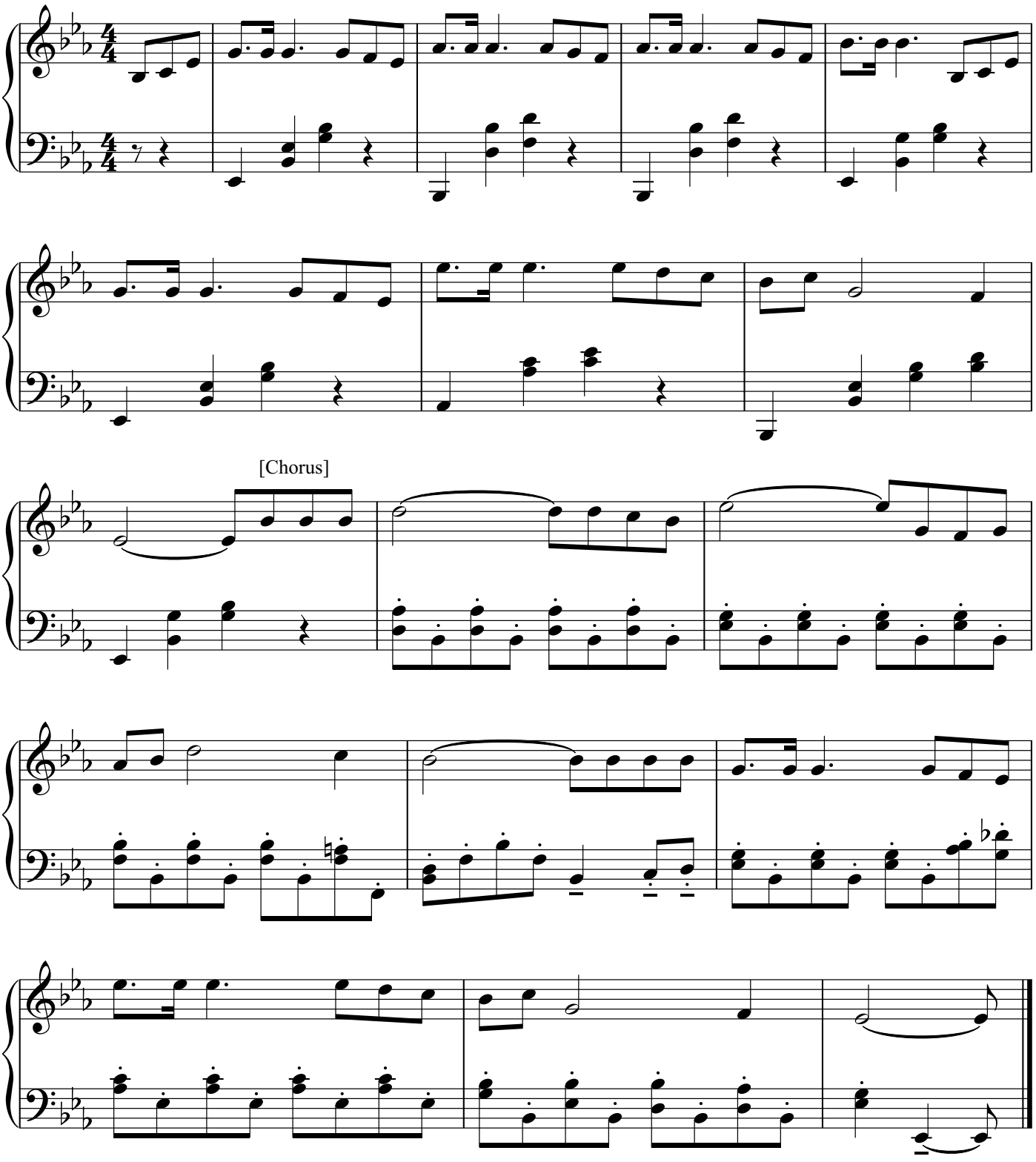

425. I Belong to the King

我 屬 我 王

[3 verses]

Maurice A. Clifton

♩ = 120

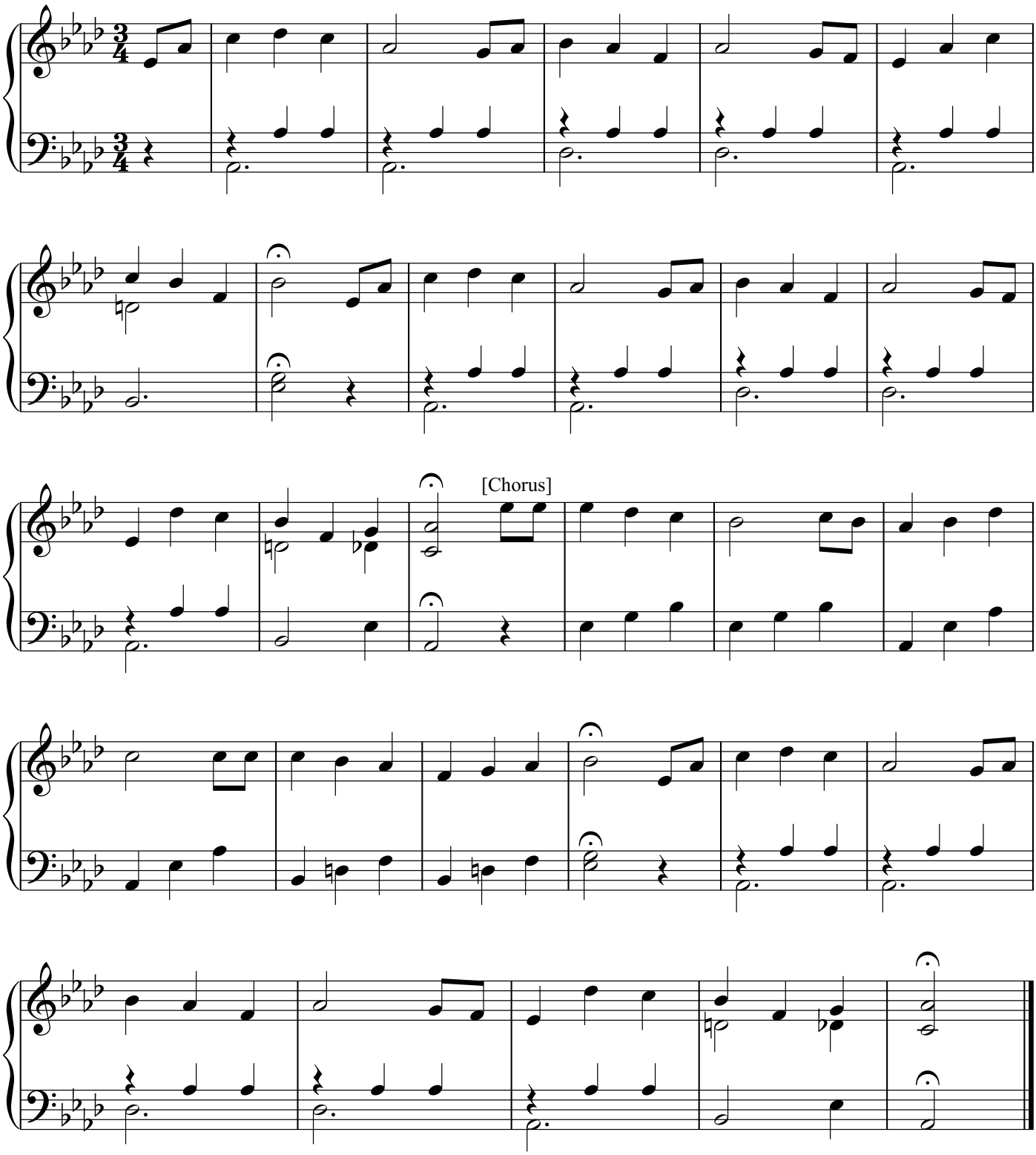

426. What a Wonderful Saviour

何 等 奇 妙 的 救 主

[4 verses]

Elisha A. Hoffman

♩ = 112

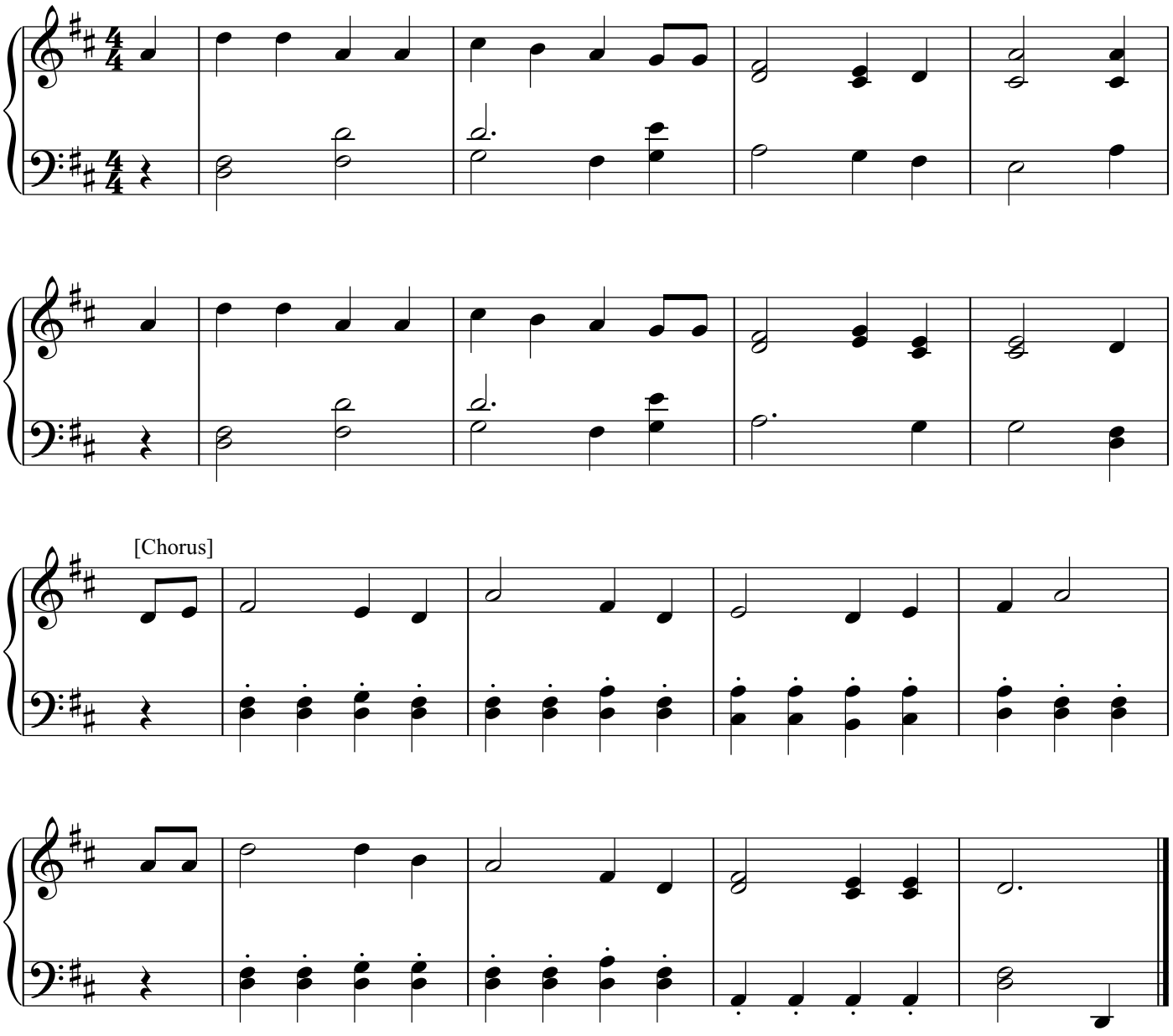

427. We've a Story to Tell to the Nations

有 一 故 事 傳 給 萬 邦

[4 verses]

H. Ernest Nichol

♩ = 96

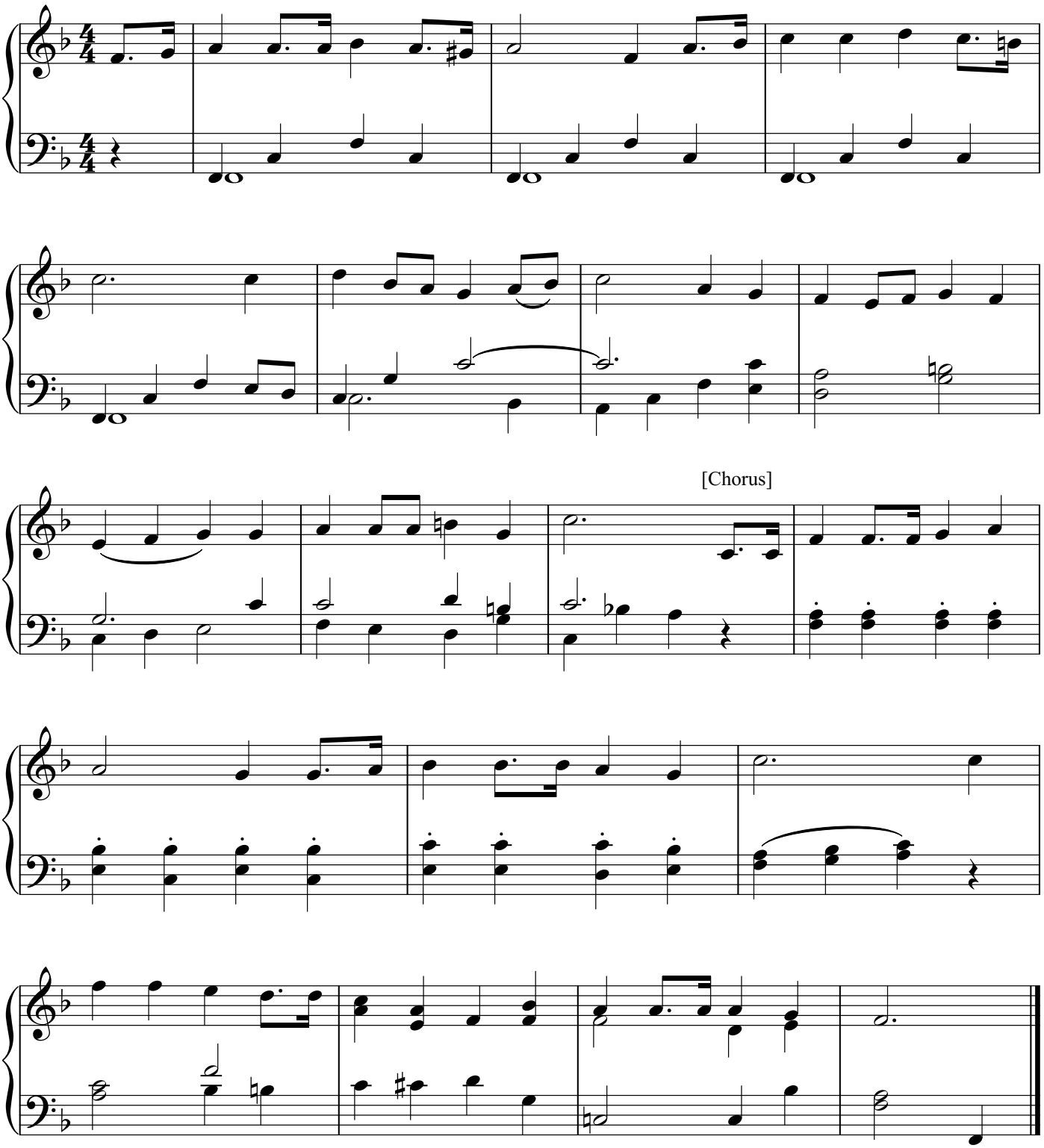

428. Jesus Will Walk with Me

耶 穌 與 我 同 行

[4 verses]

Haldor Lillenas

♩. = 52

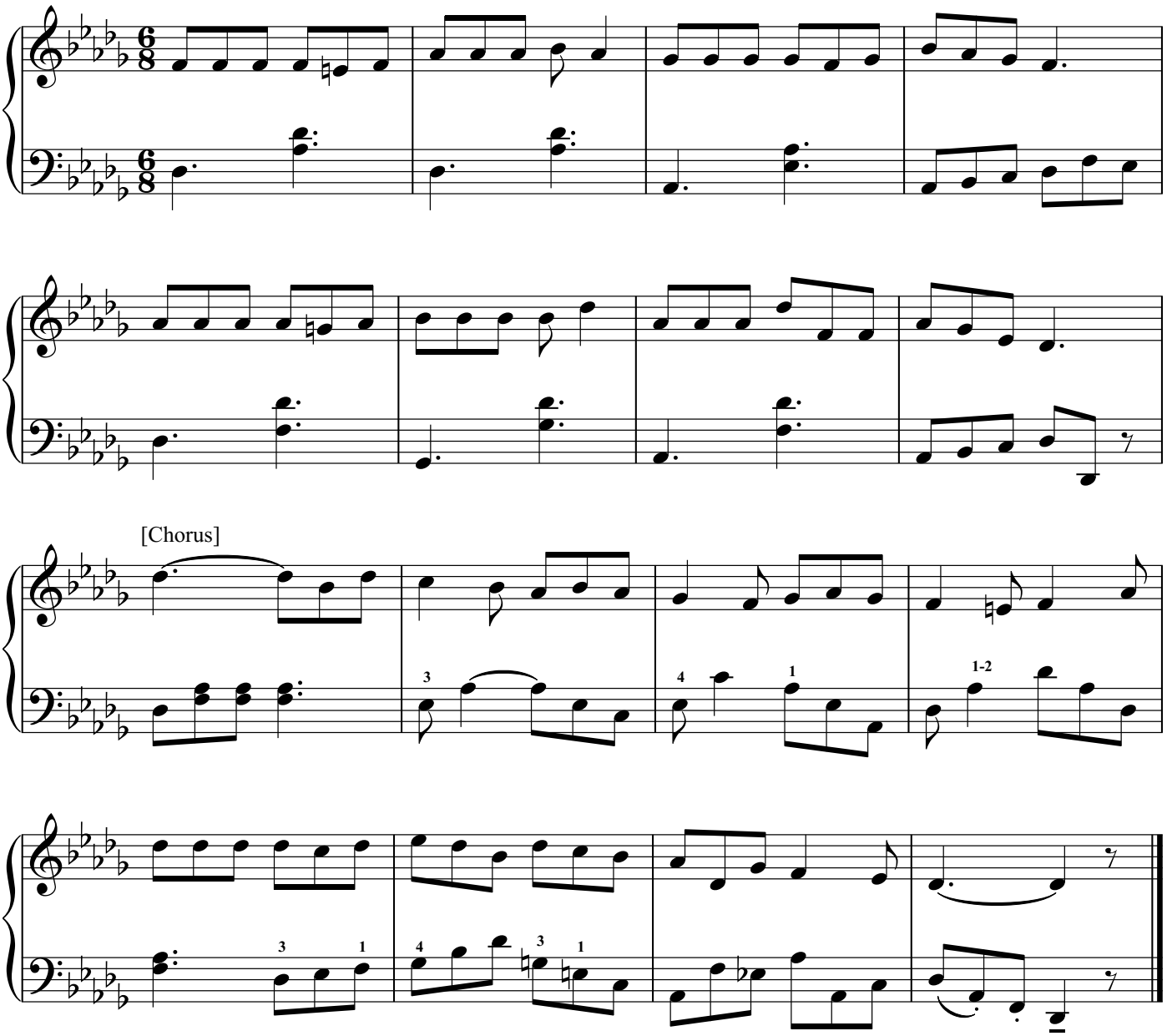

429. Mine Eyes Have Seen the Glory

我 必 親 見 榮 耀 主

[4 verses]

William Steffe

♩ = 120

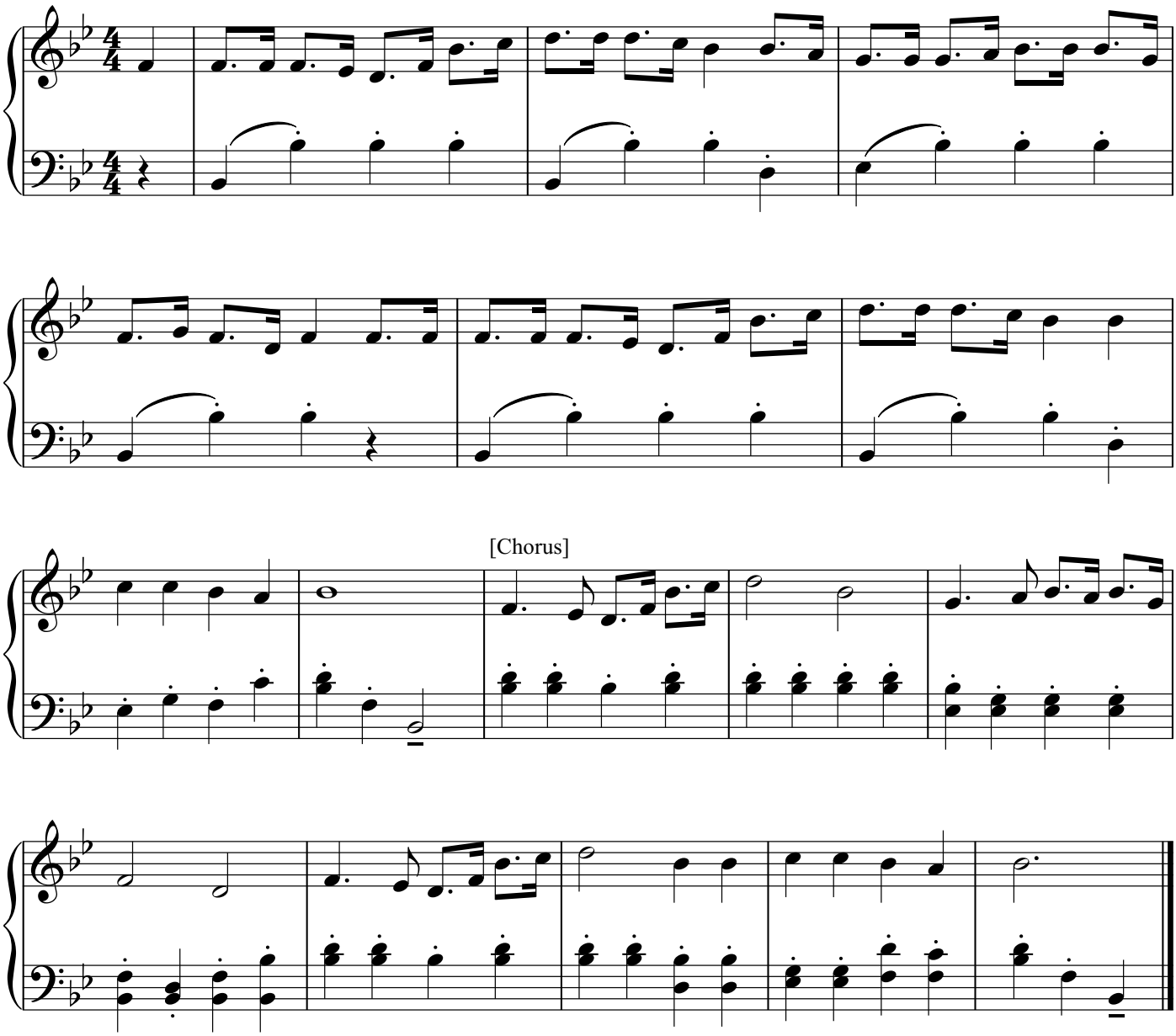

430. Shall We Gather at the River?

我 們 聚 集 生 命 河 邊

[4 verses]

Robert Lowry

♩ = 108

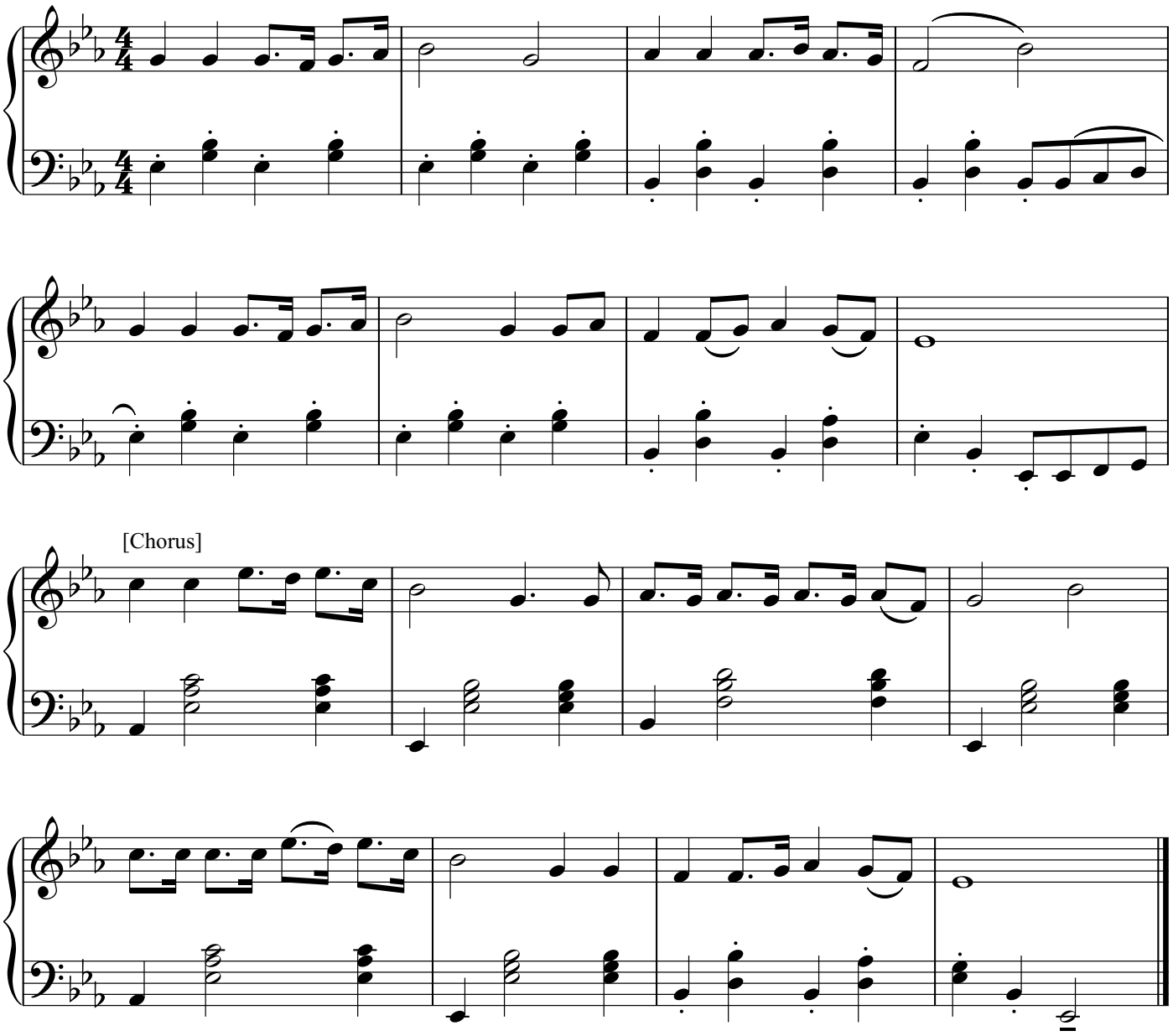

431. O Perfect Love

全 備 的 愛

[3 verses]

Joseph Barnby

♩ = 100

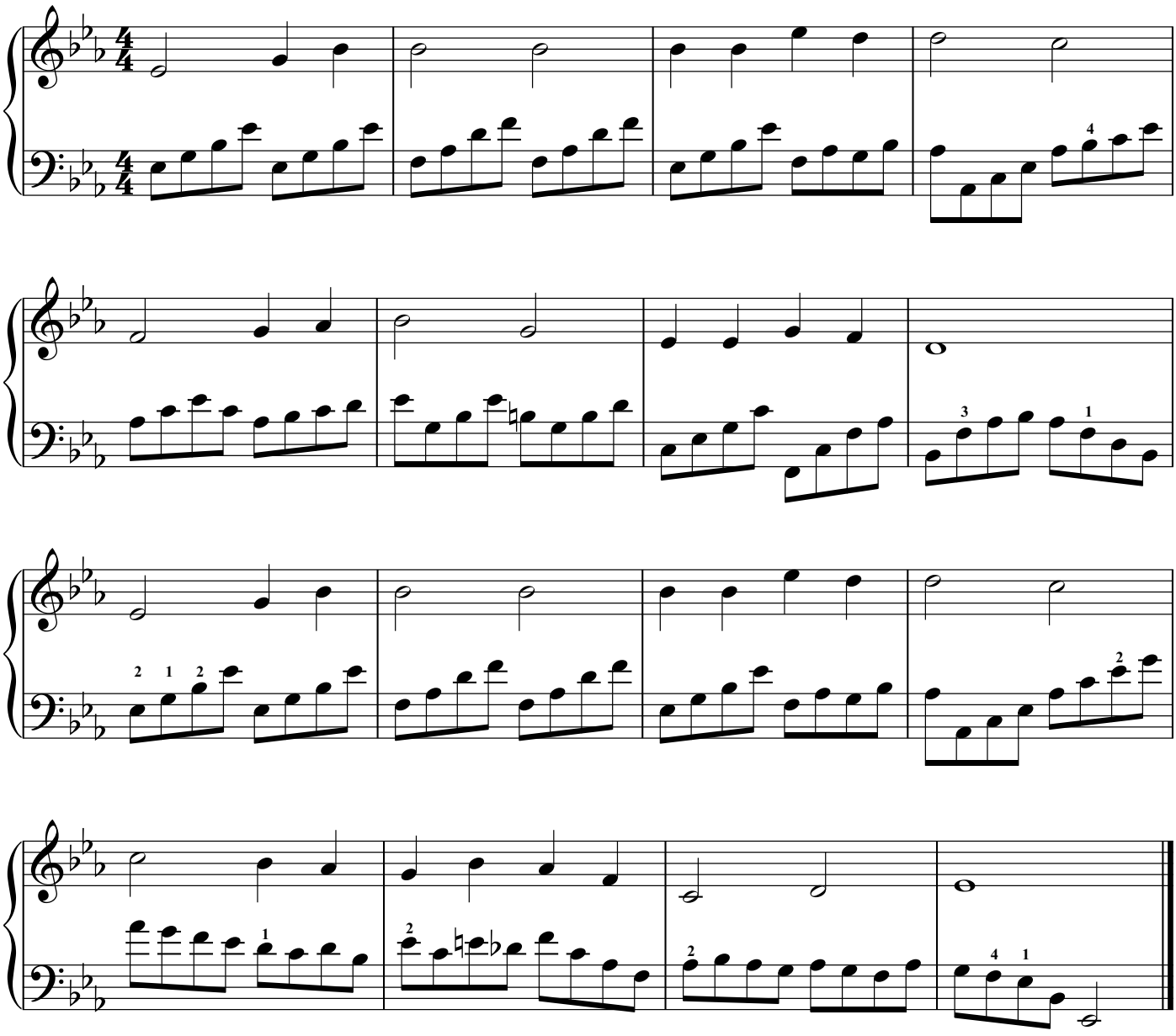

432. The Touch of His Hand on Mine

祂 大 能 手 扶 持 我

[4 verses]

Henry P. Morton

♩ = 96

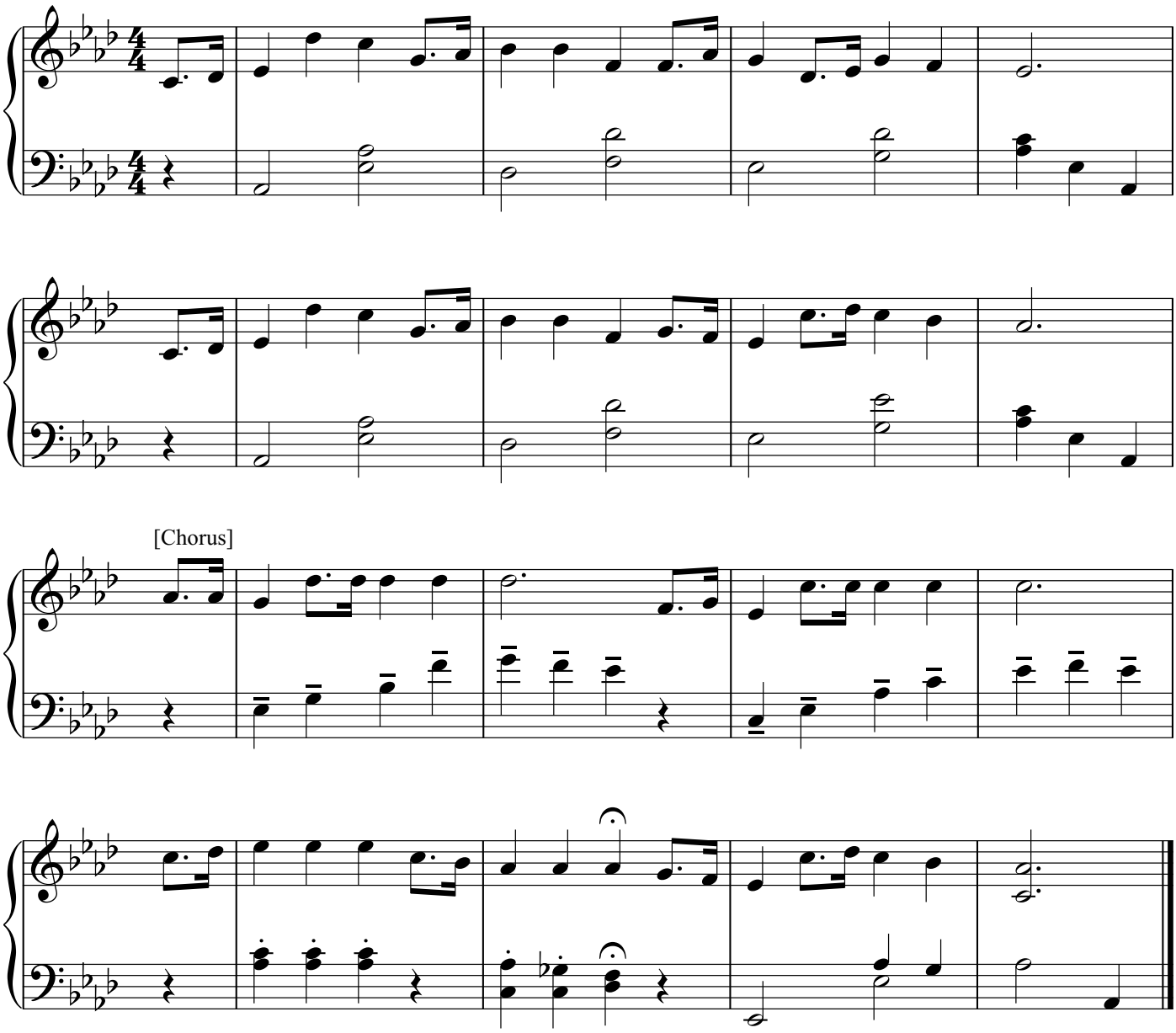

433. Wonderful Peace

奇 妙 平 安

[4 verses]

W. George Cooper

♩. = 52

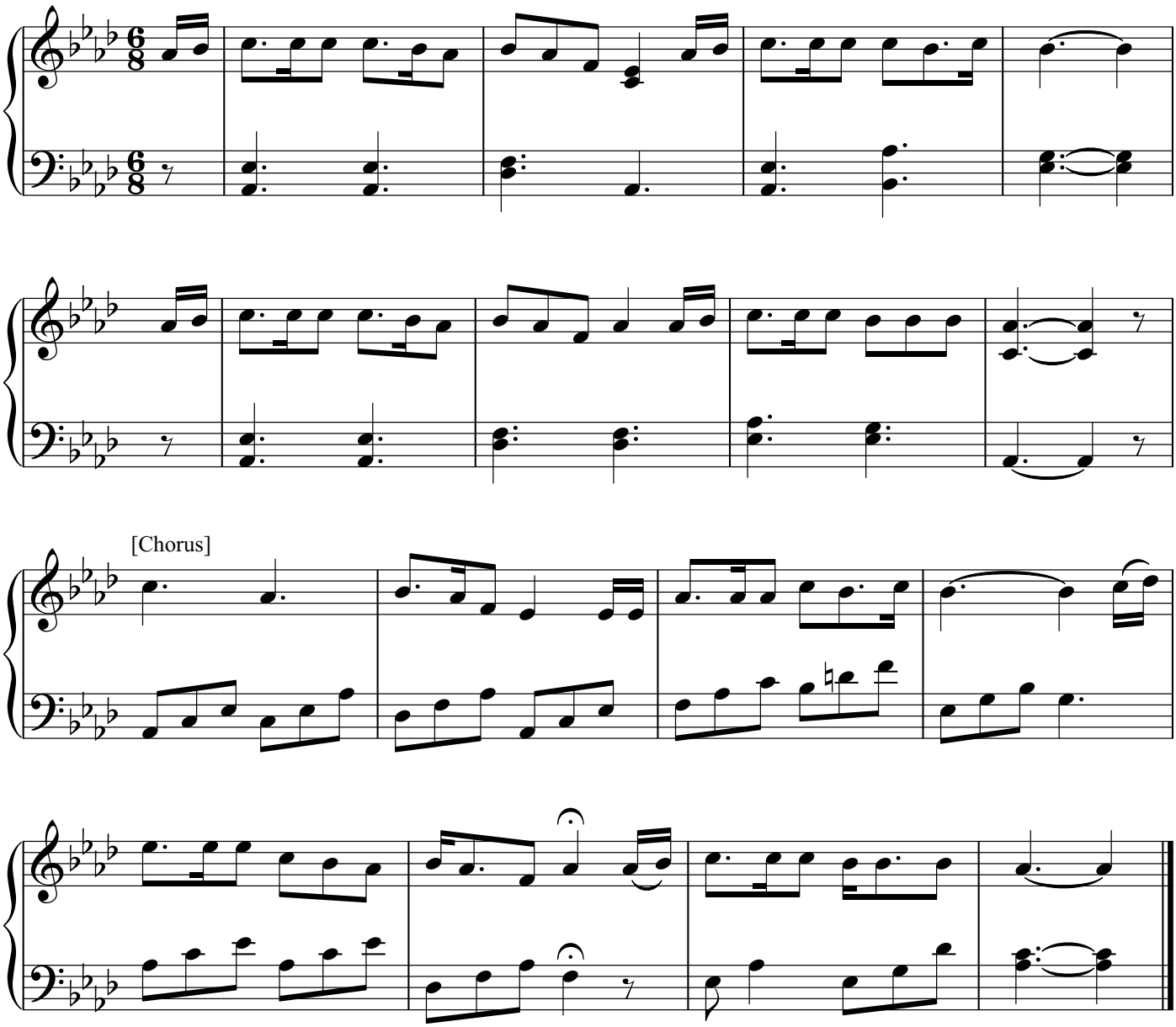

434. Just Over in the Gloryland

在 那 榮 耀 國 度

[4 verses]

Emmett S. Dean

♩ = 104

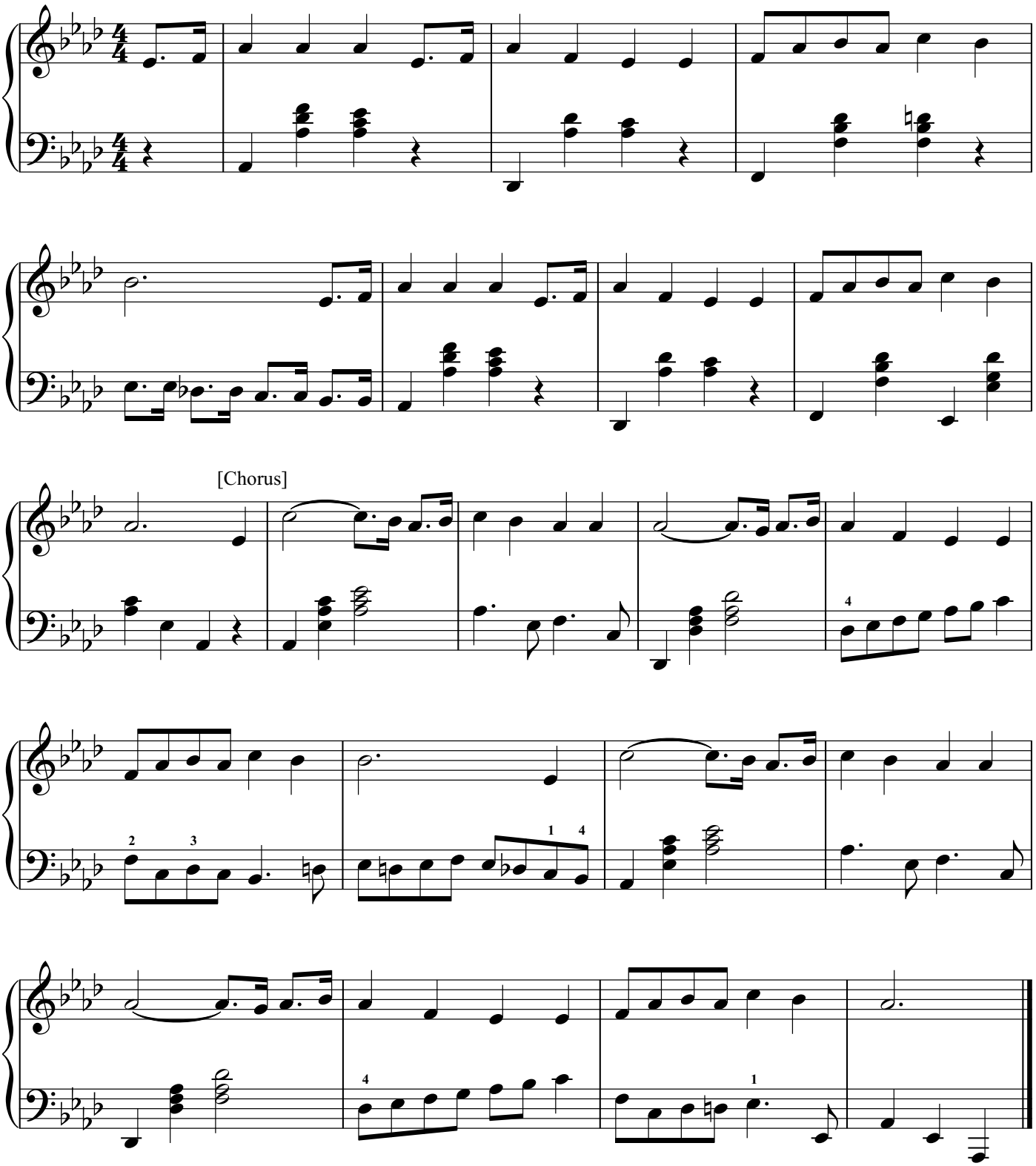

435. My Redeemer

歌 颂 救 贖 恩 主

[4 verses]

James McGranahan

♩. = 72

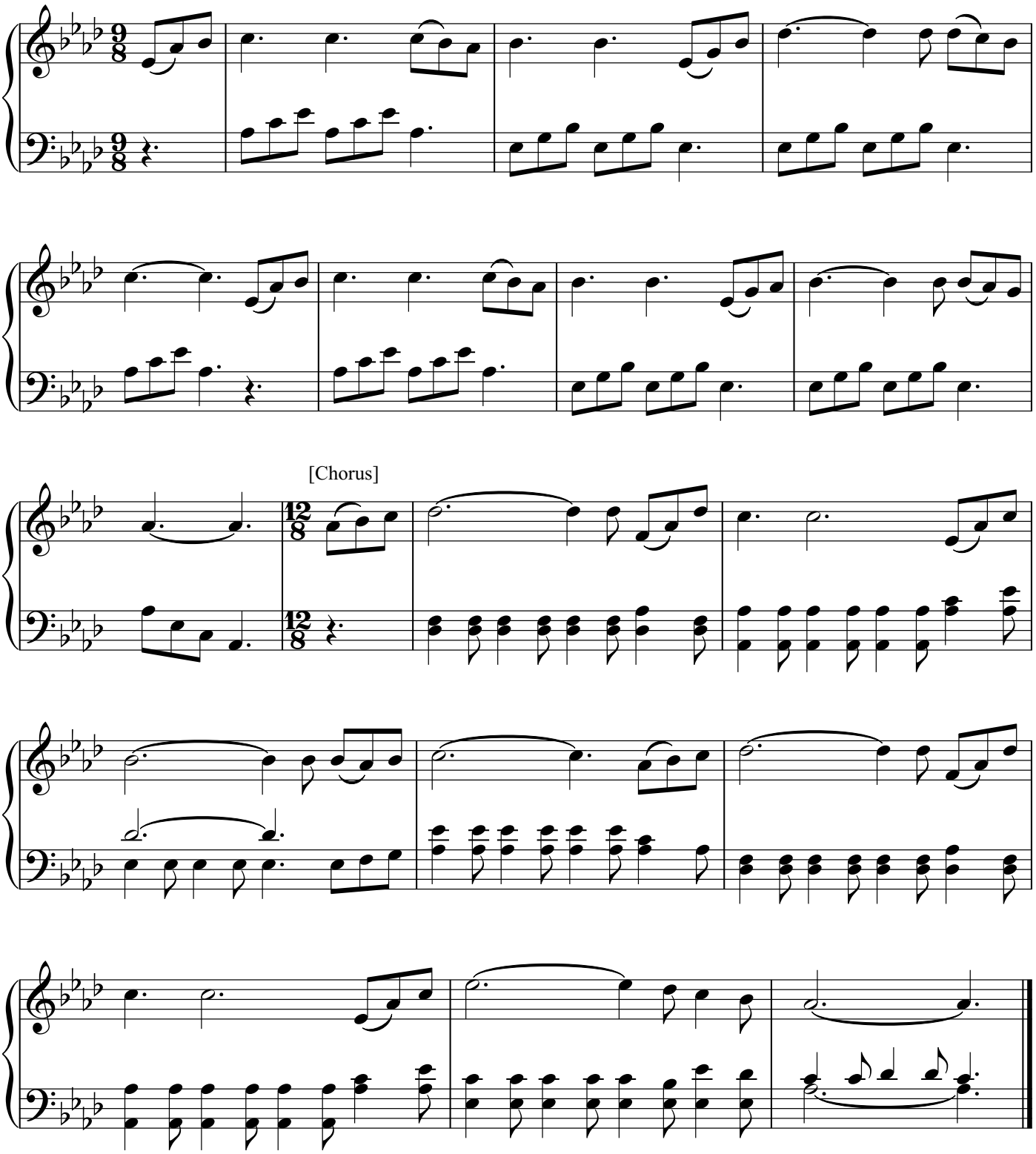

436. All the Way My Saviour Leads Me

我 一 生 蒙 救 主 引 導

[3 verses]

Robert Lowry

♩ = 96

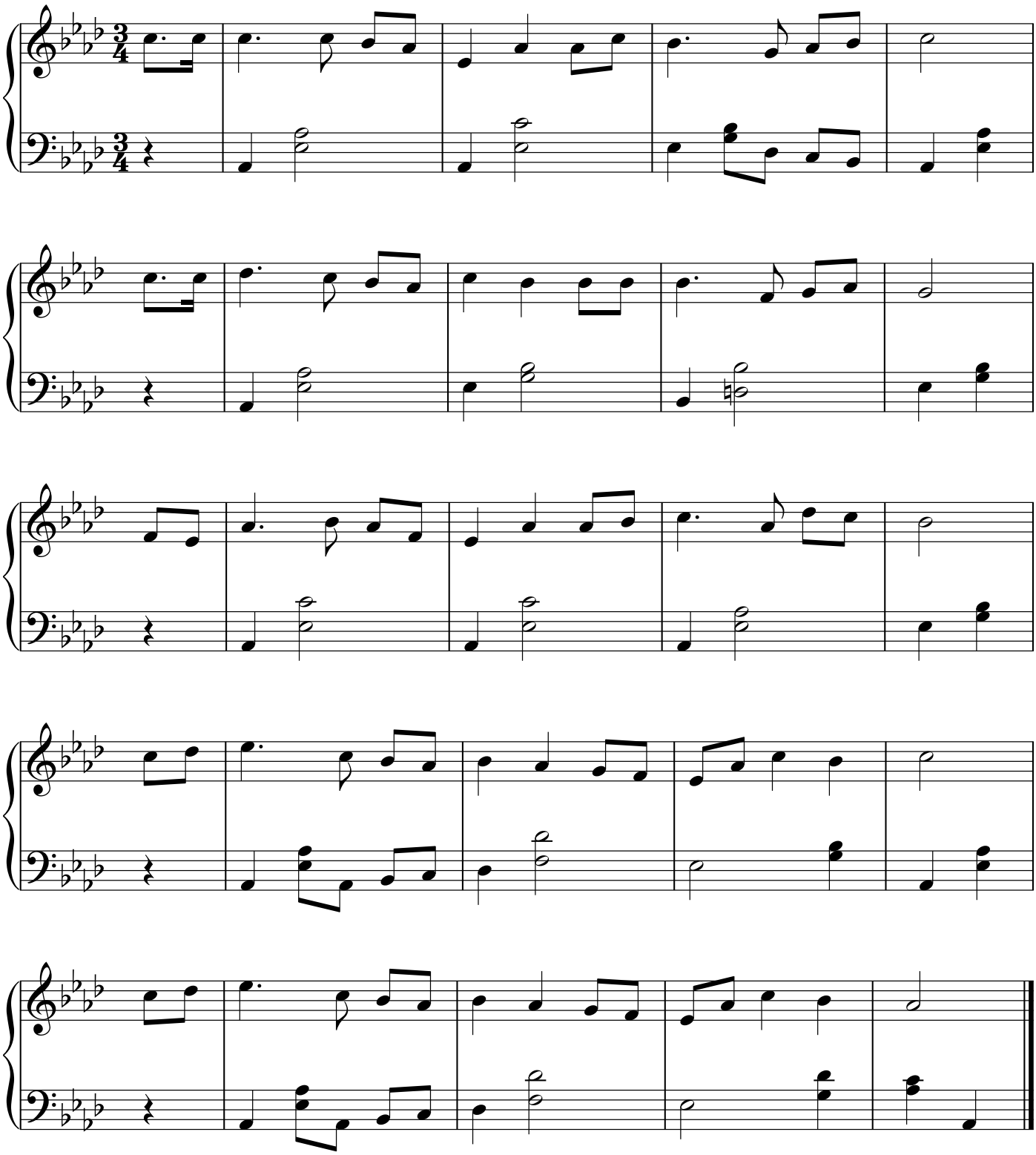

437. Who at My Door Is Standing?

誰 正 守 候 在 門 外？

[4 verses]

Asa B. Everett

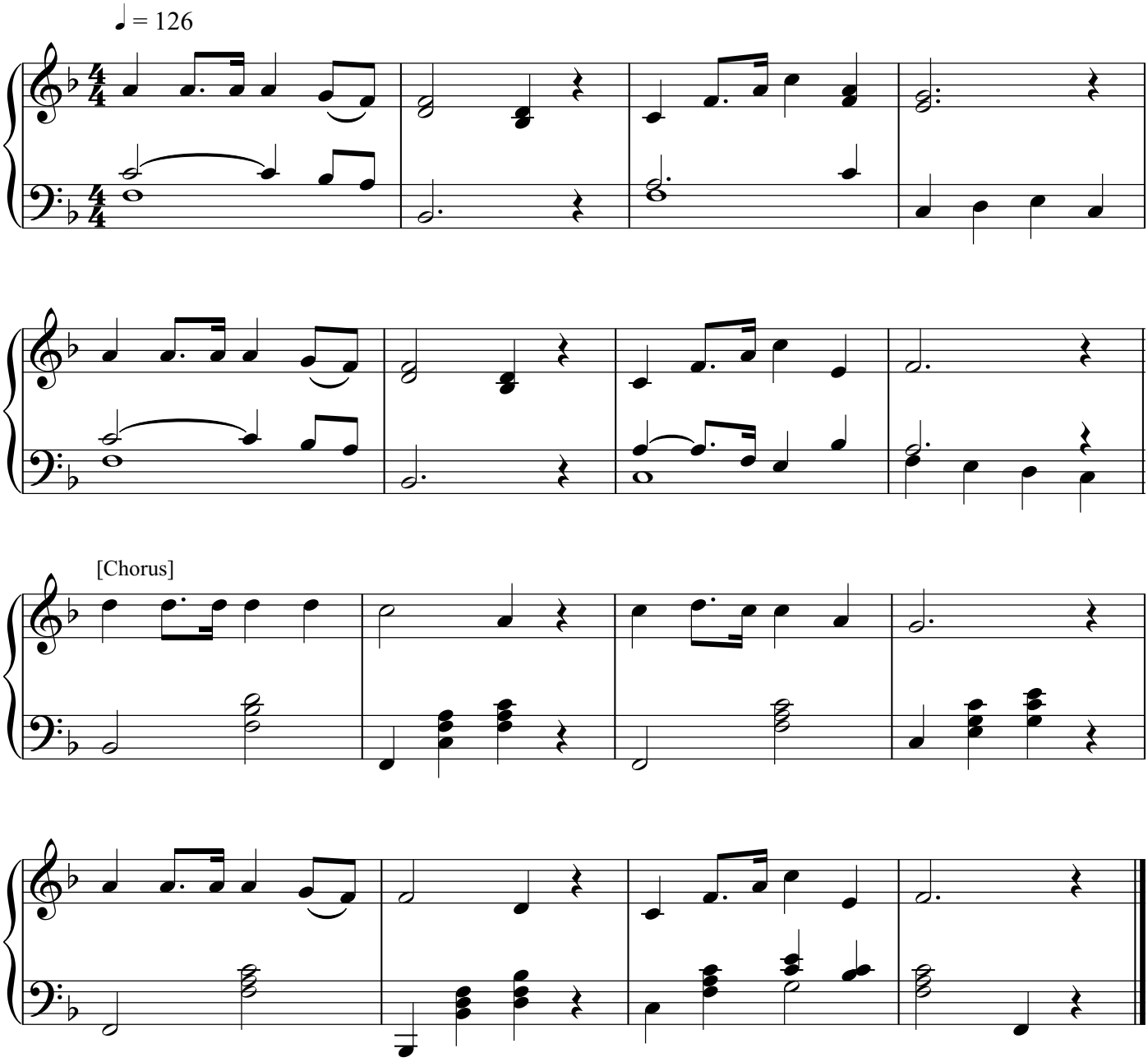

438. For the Beauty of the Earth

頌 主 創 造 美 好

[6 verses]

Conrad Kocher

♩ = 132

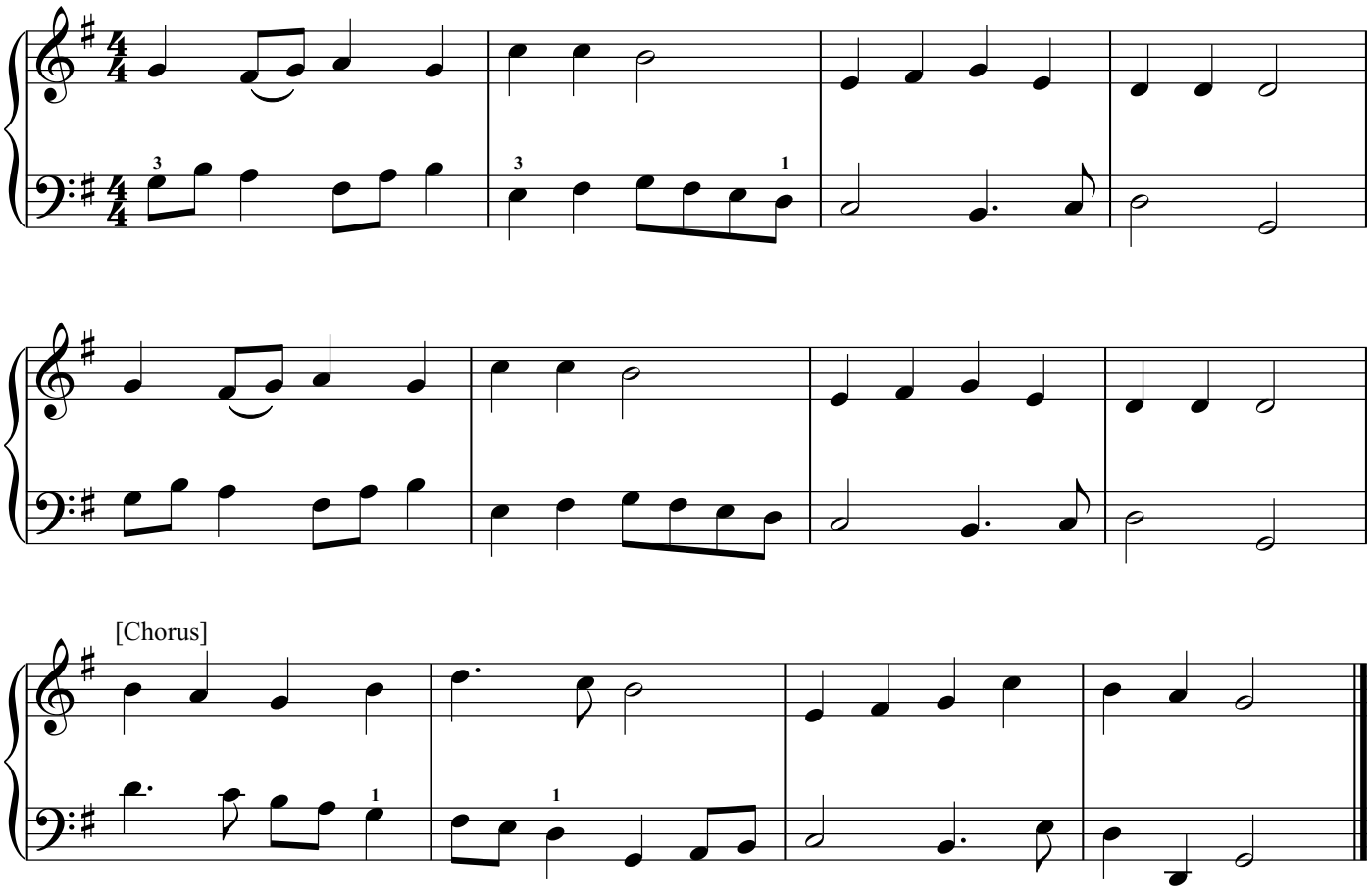

439. Moment by Moment

時 刻 交 託 主

[4 verses]

May W. Moody

♩ = 126

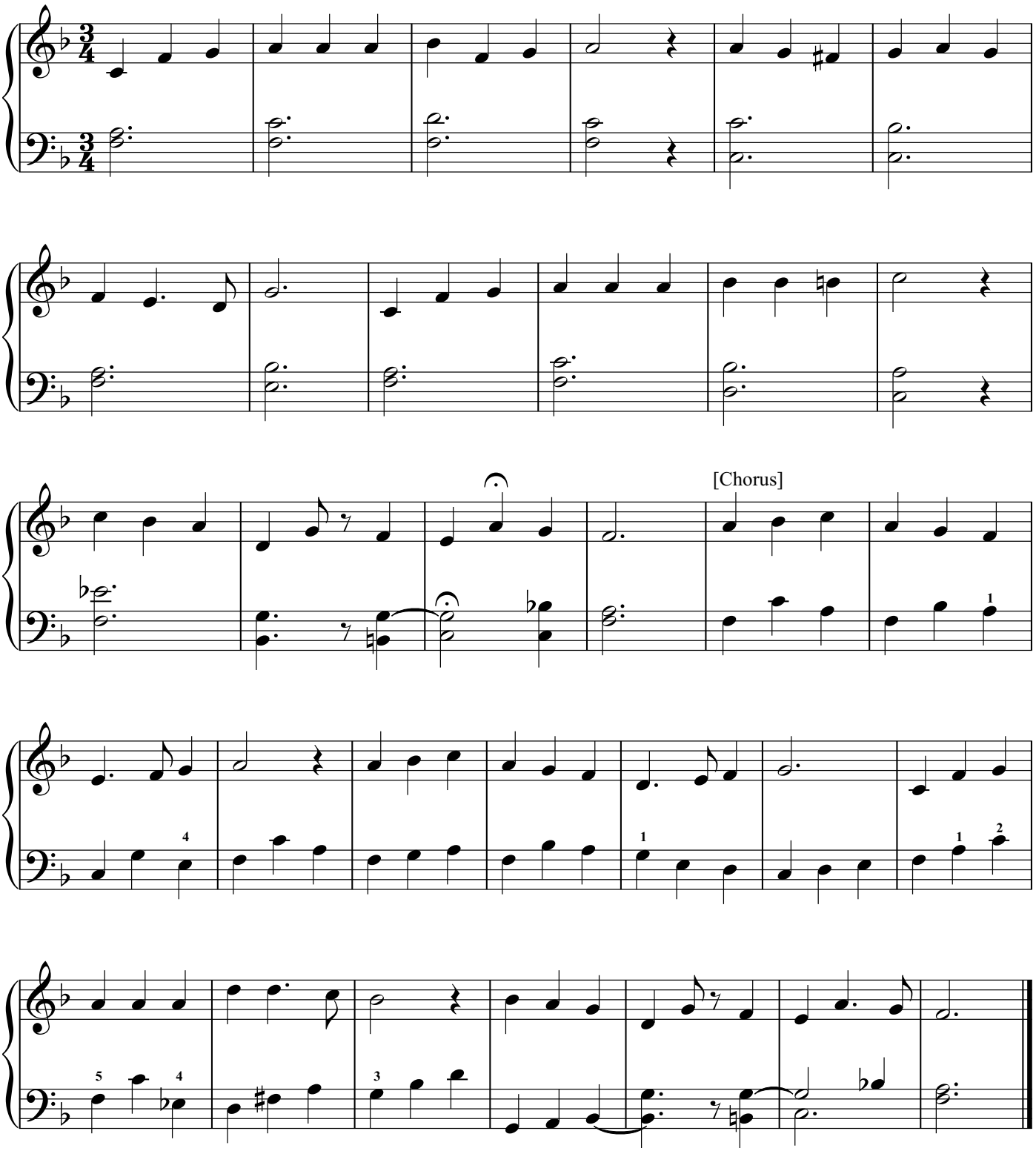

440. In Christ There Is No East or West

在 主 愛 中 團 契

[4 verses]

Alexander R. Reinagle

♩ = 76

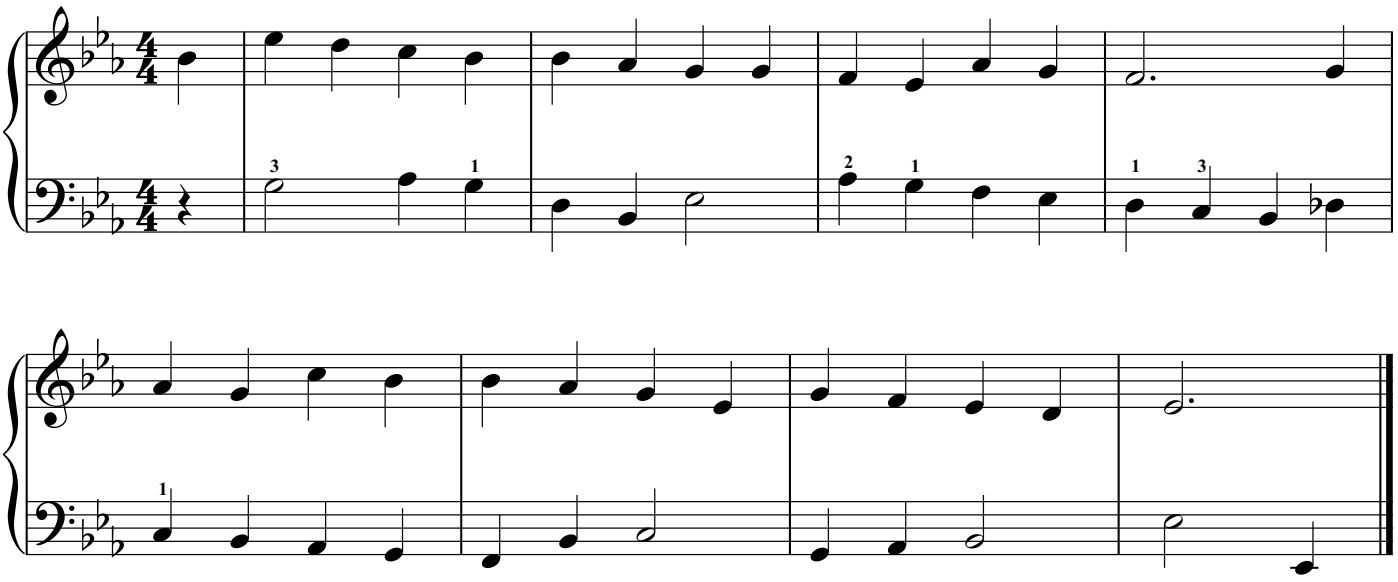

441. I Am Resolved

我 立 下 决 心

[5 verses]

James H. Fillmore, Sr.

♩ = 112

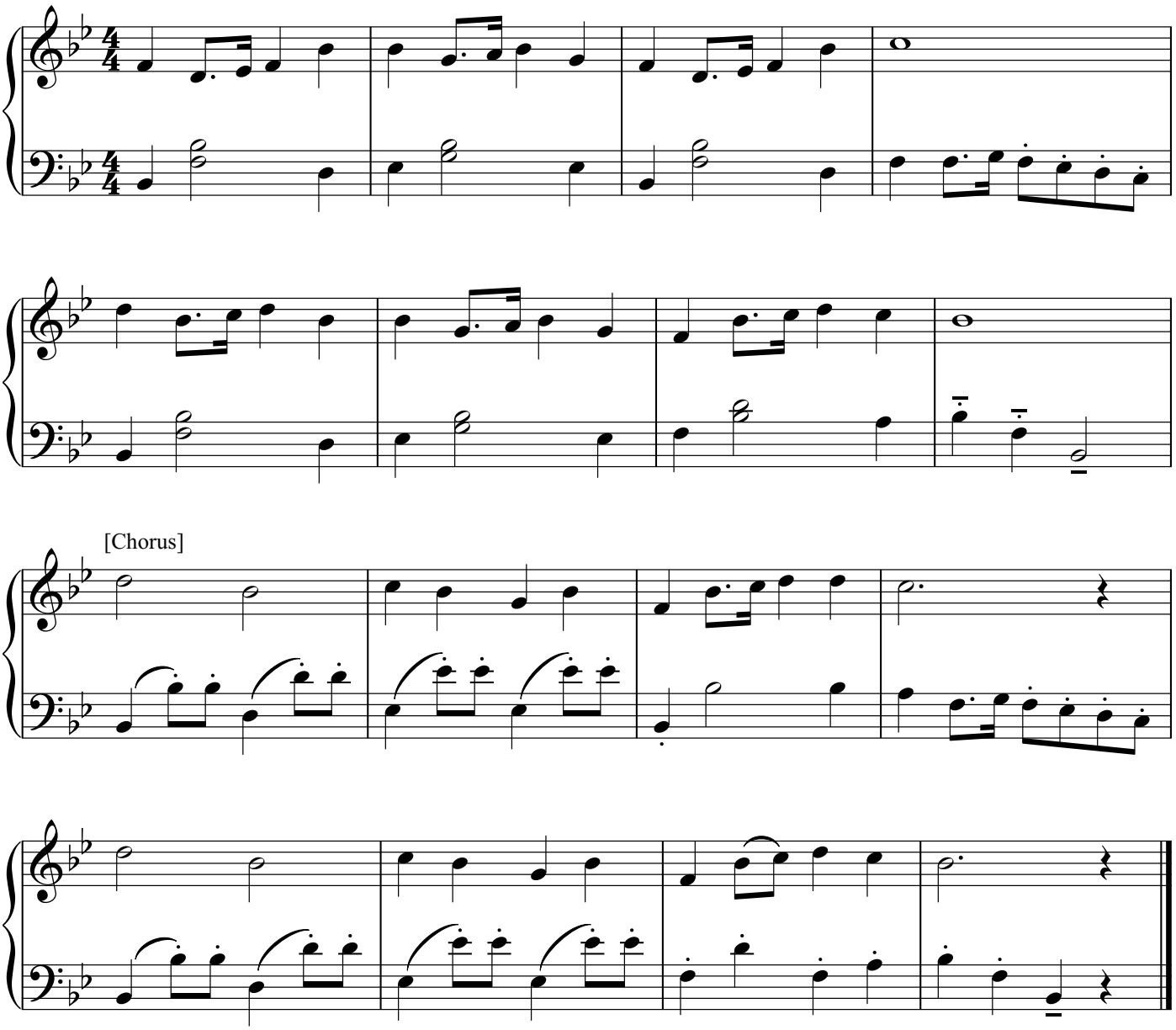

442. God Leads Us Along

神 一 路 引 領

[4 verses]

George A. Young

♩. = 48

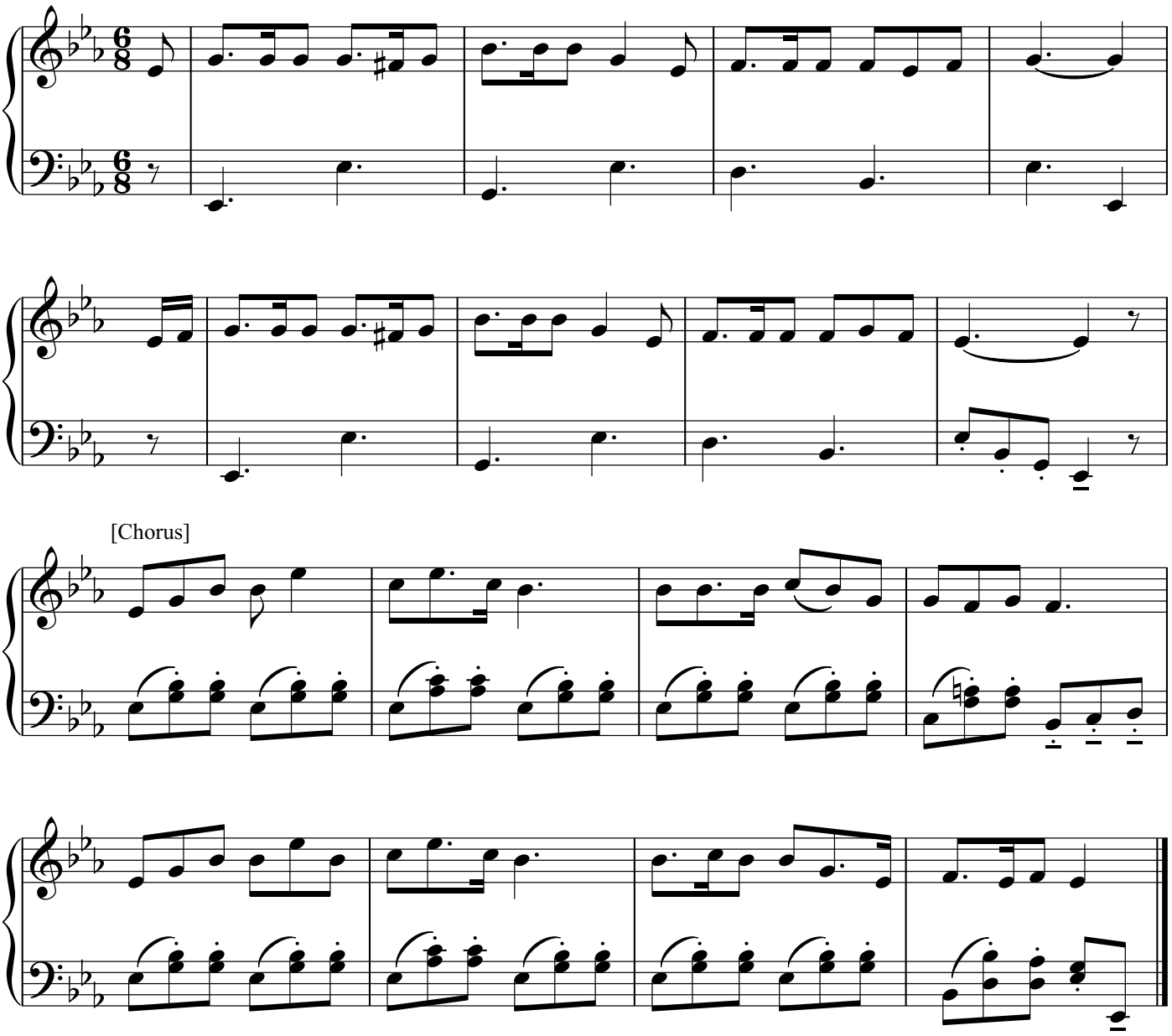

443. Glory Ever Be to Jesus

榮 耀 永 歸 耶 穌

[3 verses] Ira D. Sankey

♩ = 112

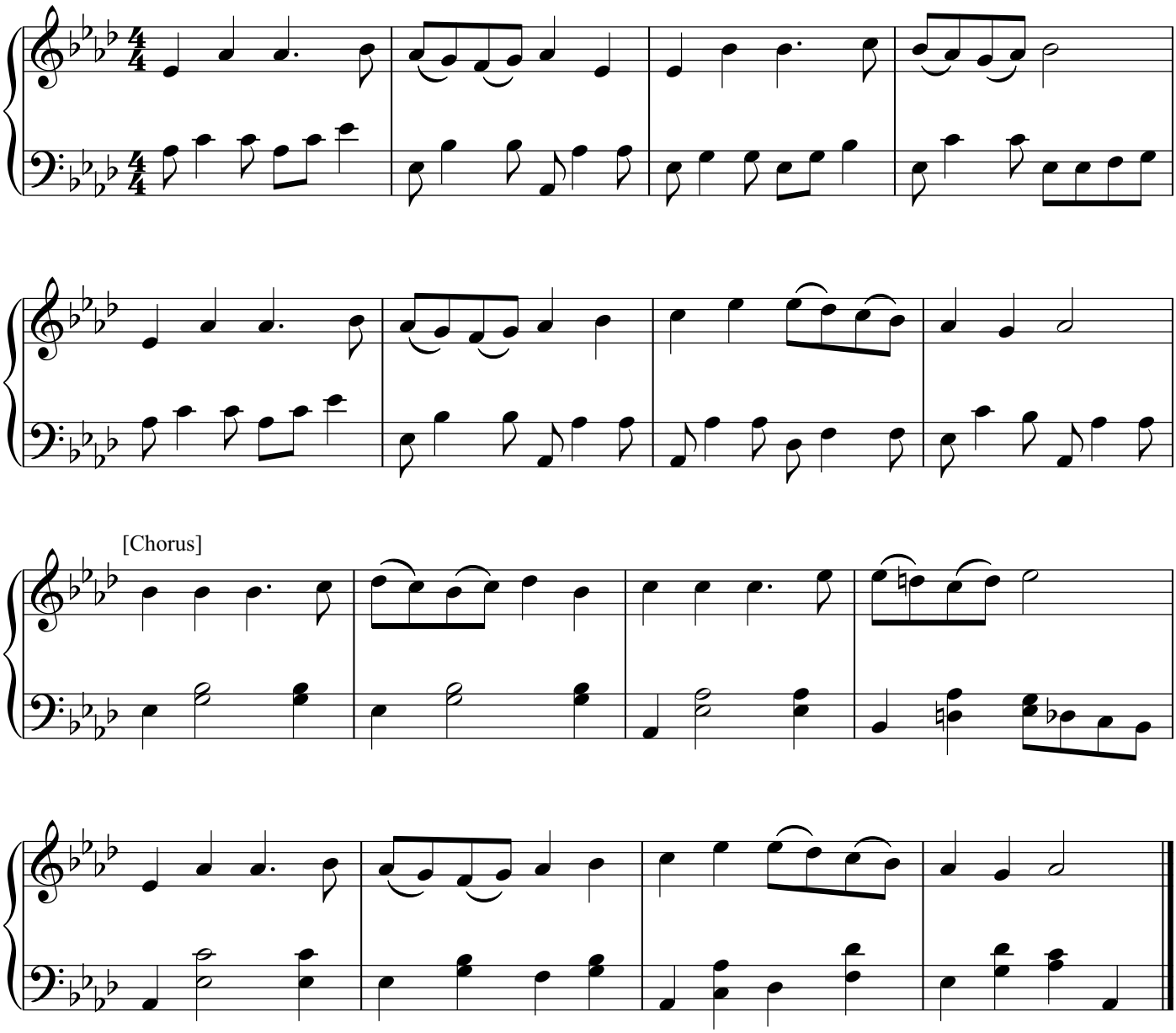

444. Jesus Is the Sweetest Name I Know

耶 穌 聖 名 最 甜 美

[3 verses]

Lela Long

♩ = 126

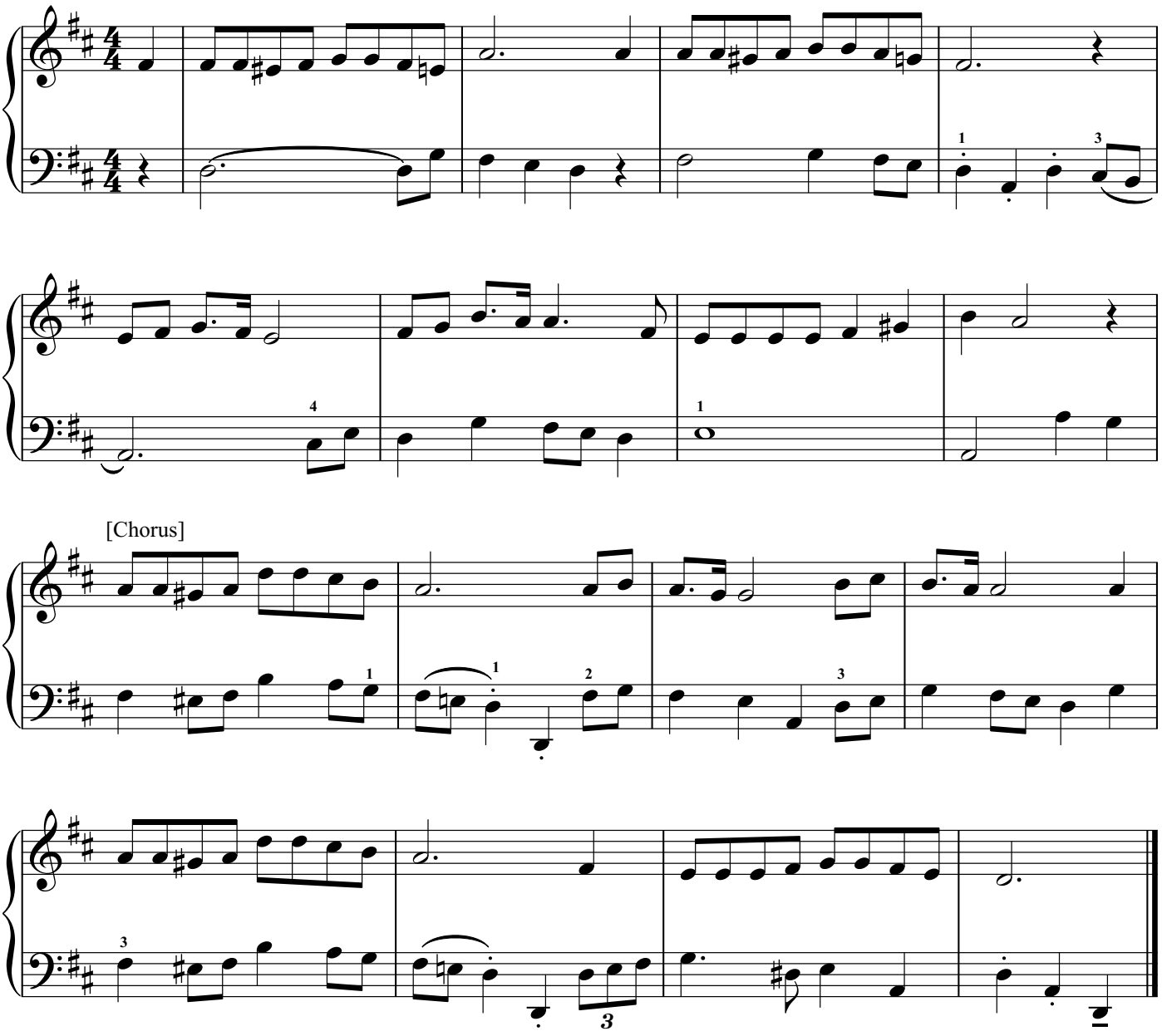

445. Grace Greater Than Our Sin

恩 典 大 過 我 罪 愆

[4 verses]

Daniel B. Towner

♩ = 132

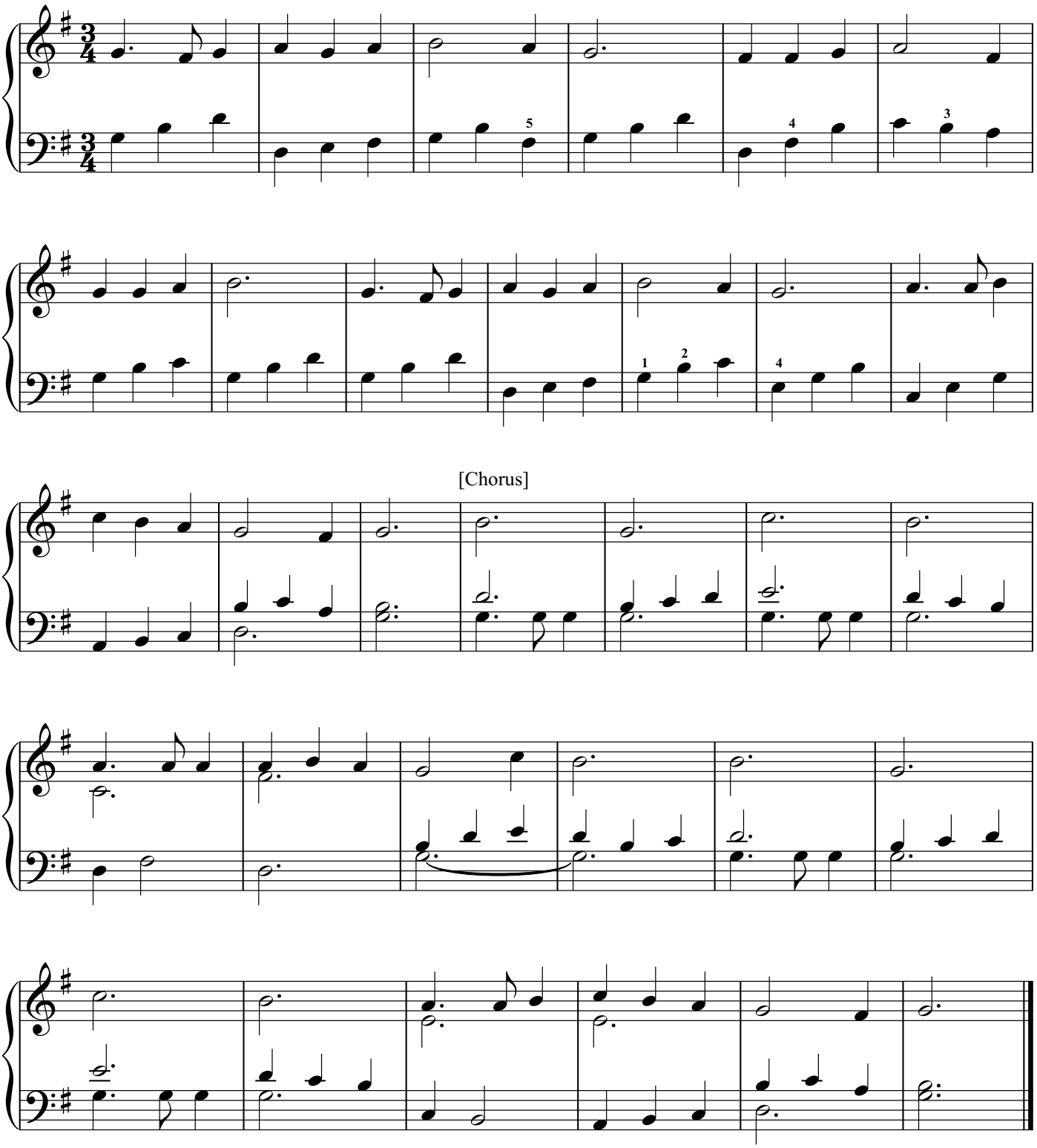

446. Blessed Be the Name

頌 讚 主 聖 名

[4 verses]

Ralph E. Hudson

♩ = 126

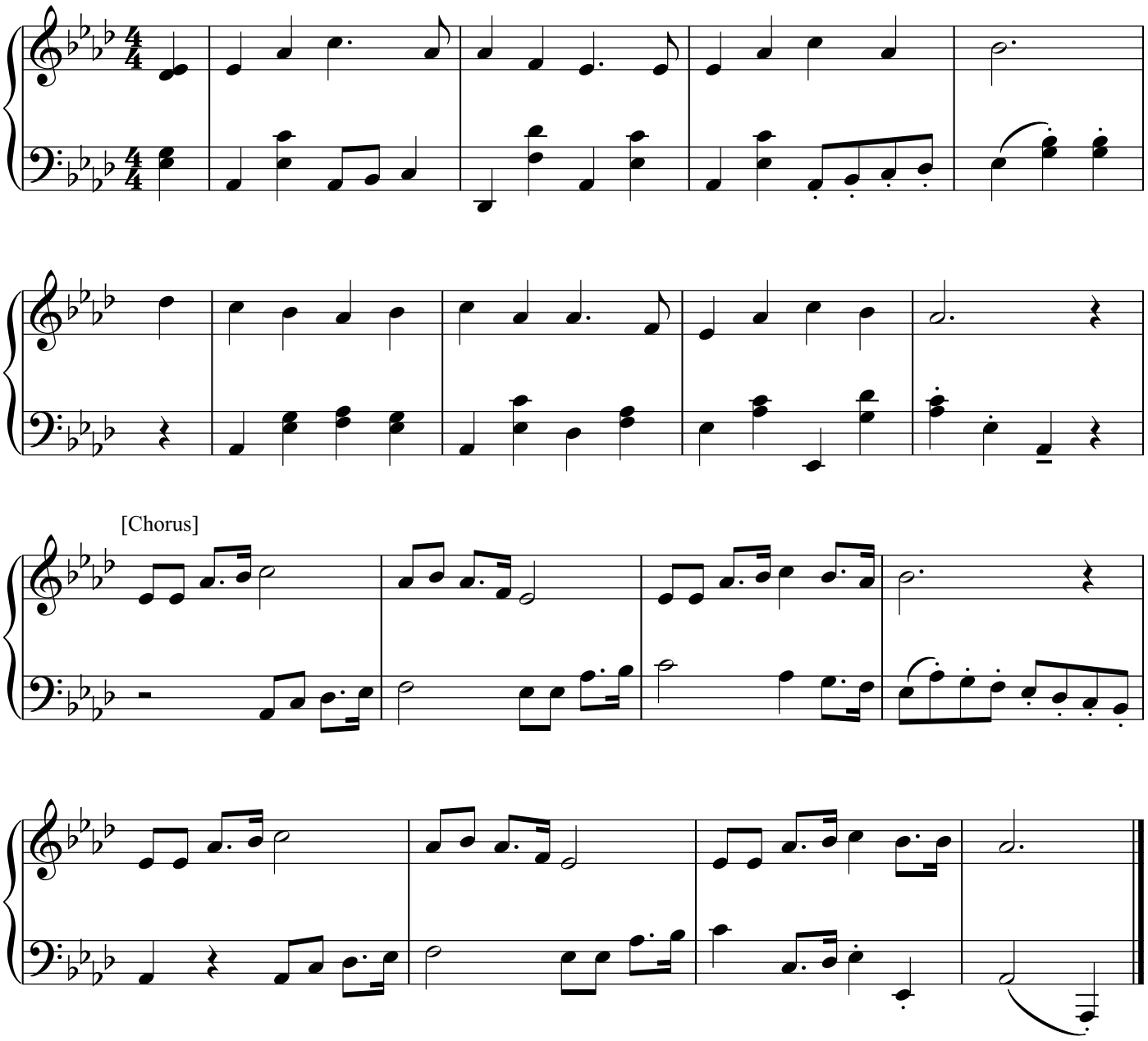

447. Hosanna, Loud Hosanna

高 唱 和 散 那

[3 verses]

William H. Monk

♩ = 116

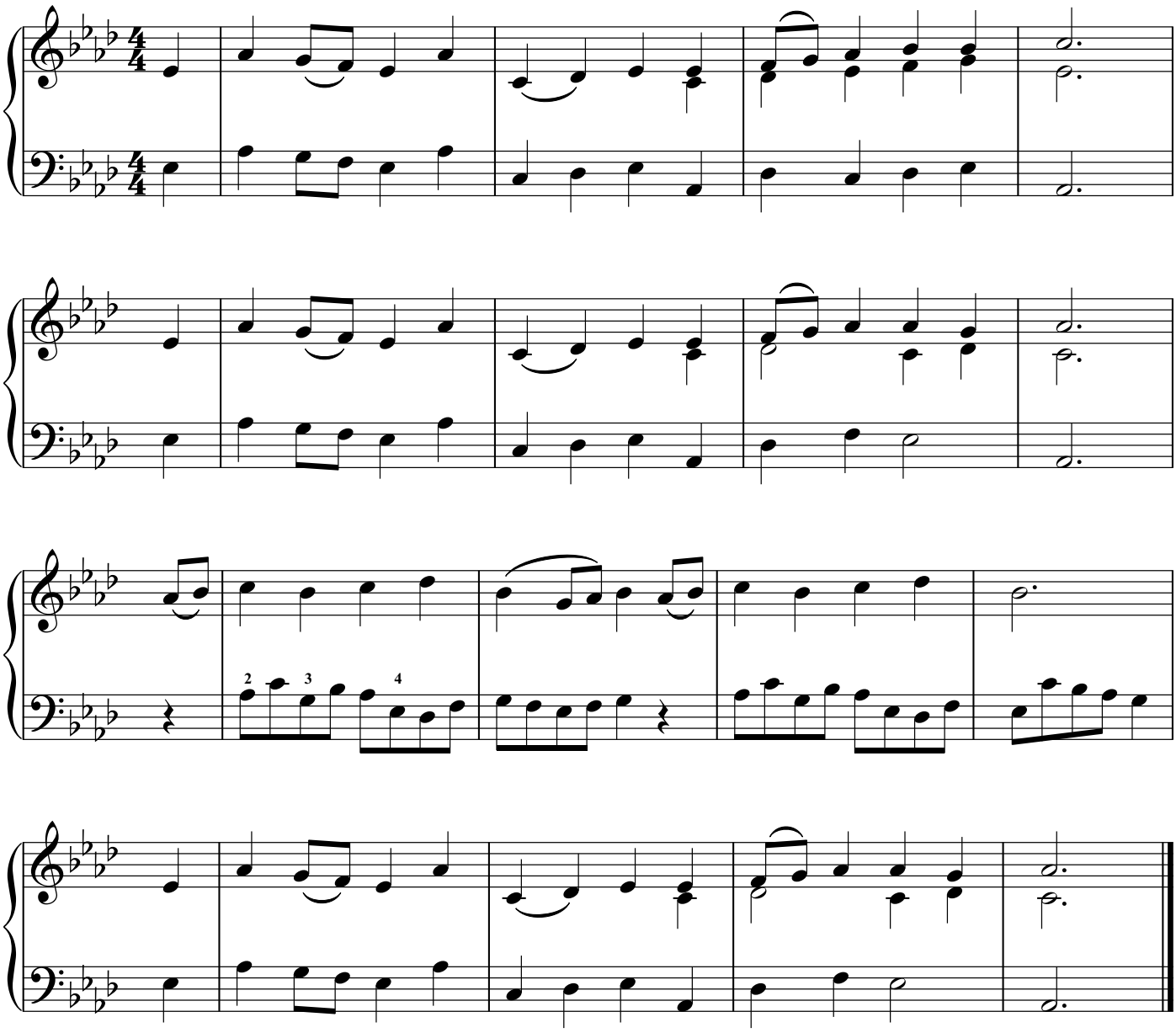

448. Rejoice, the Lord Is King

歡 欣，主 為 君 王

[4 verses]

John Darwall

♩ = 120

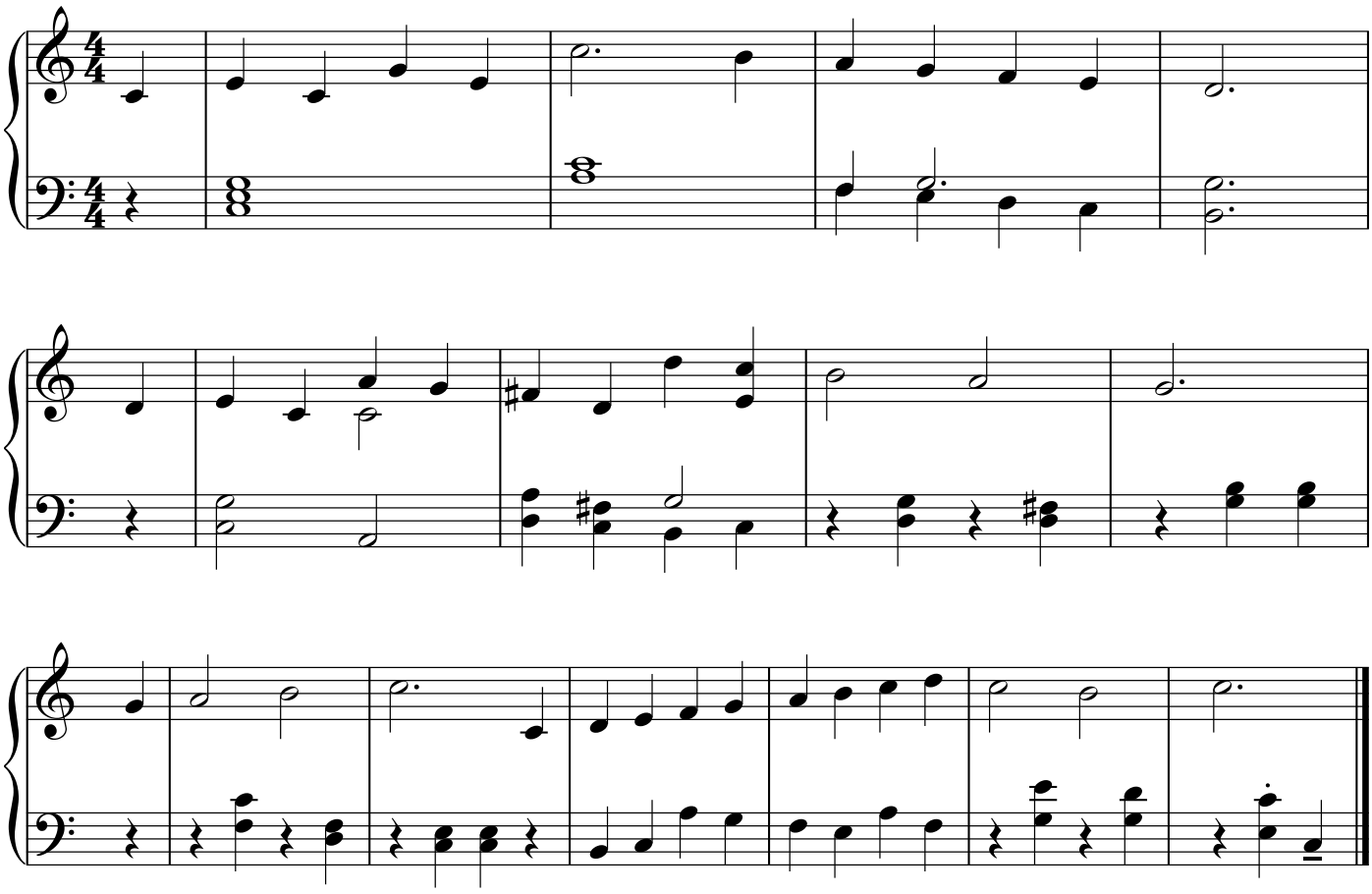

449. And Can It Be That I Should Gain?

何 能 如 此

[4 verses]

Thomas Campbell

♩ = 108

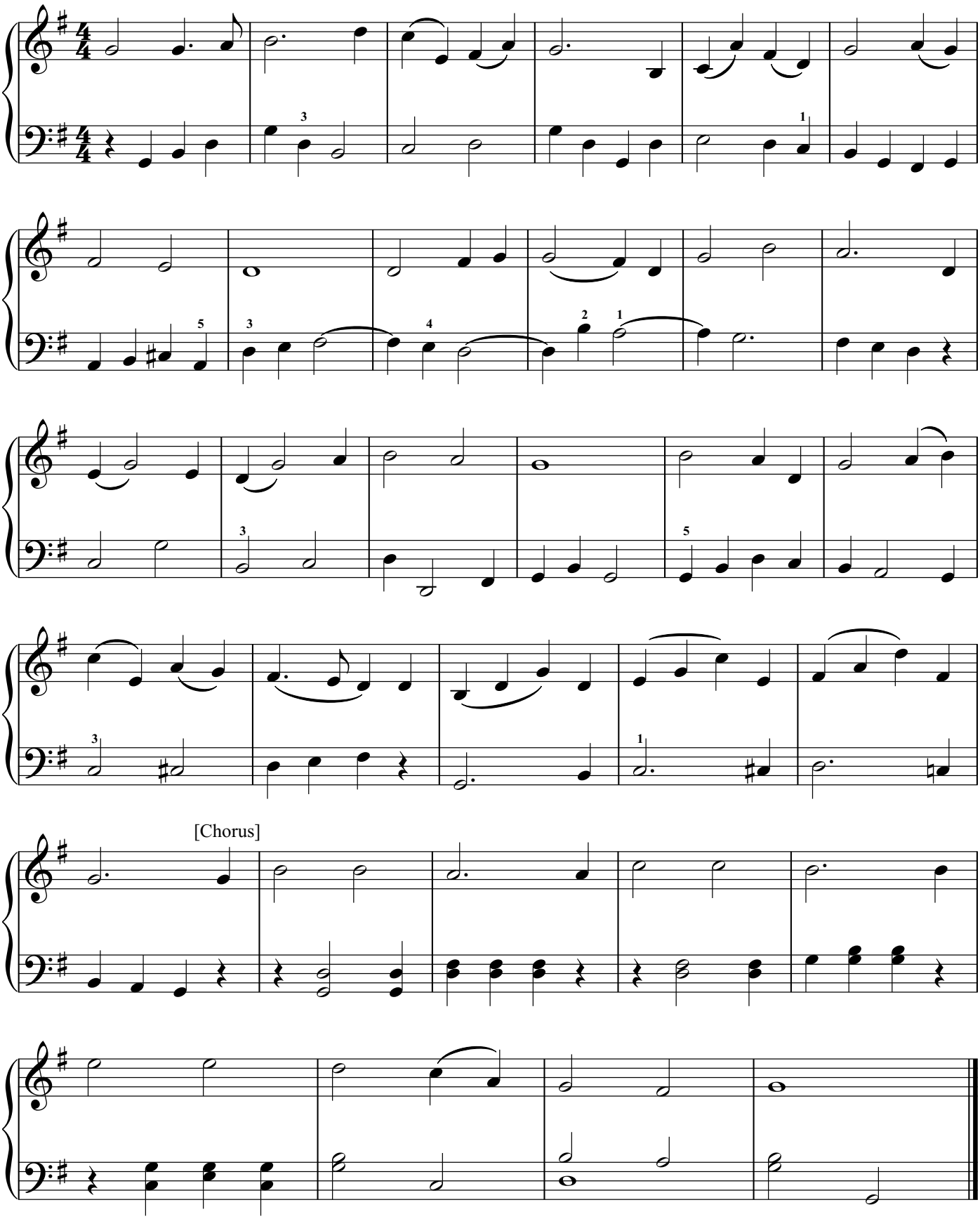

450. Sound the Battle Cry

吹 響 征 戰 號

[3 verses]

William F. Sherwin

♩ = 108

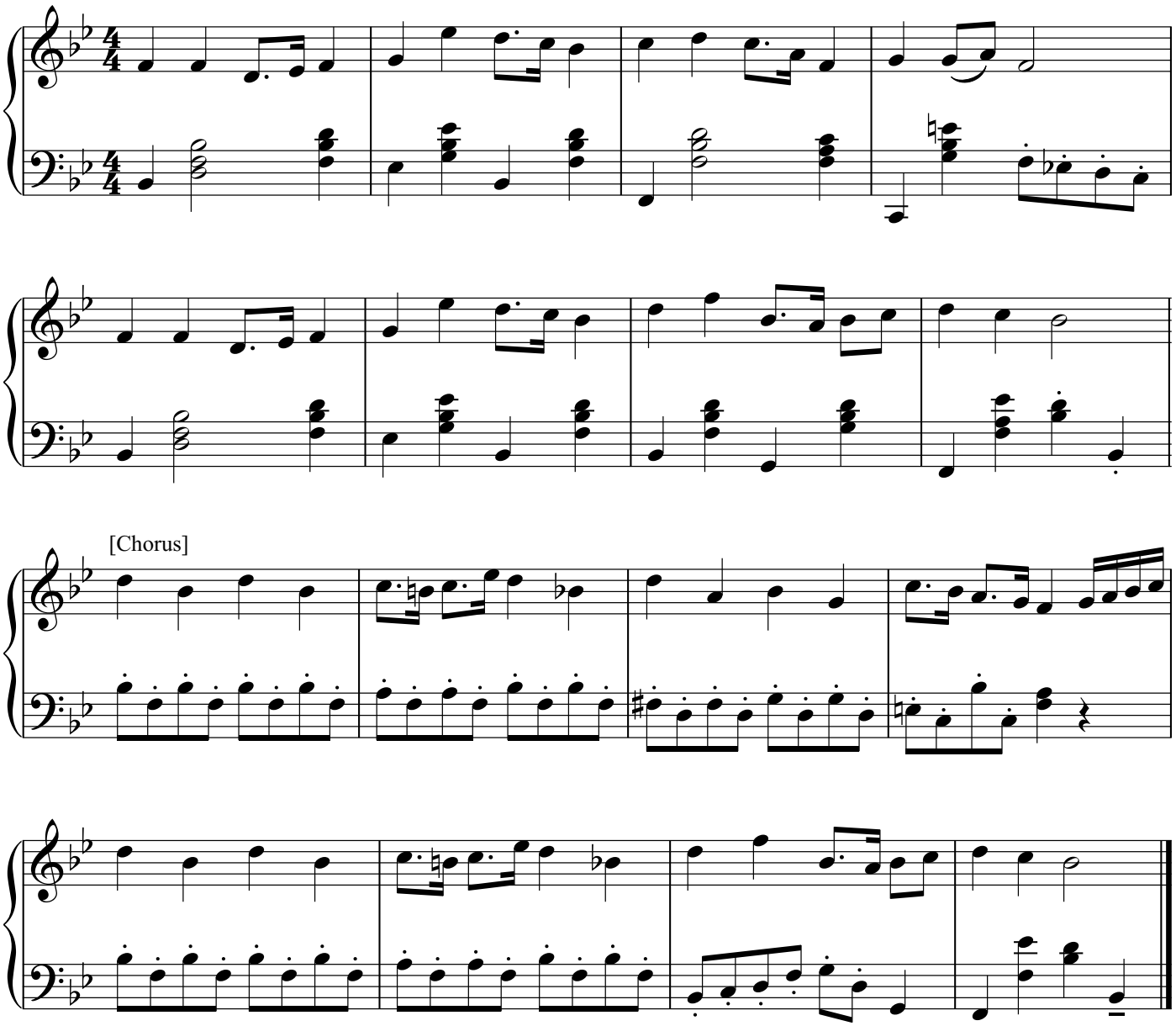

[Chorus]

451. Hiding in Thee

藏 身 主 懷

[3 verses]

Ira. D. Sankey

♩ = 102

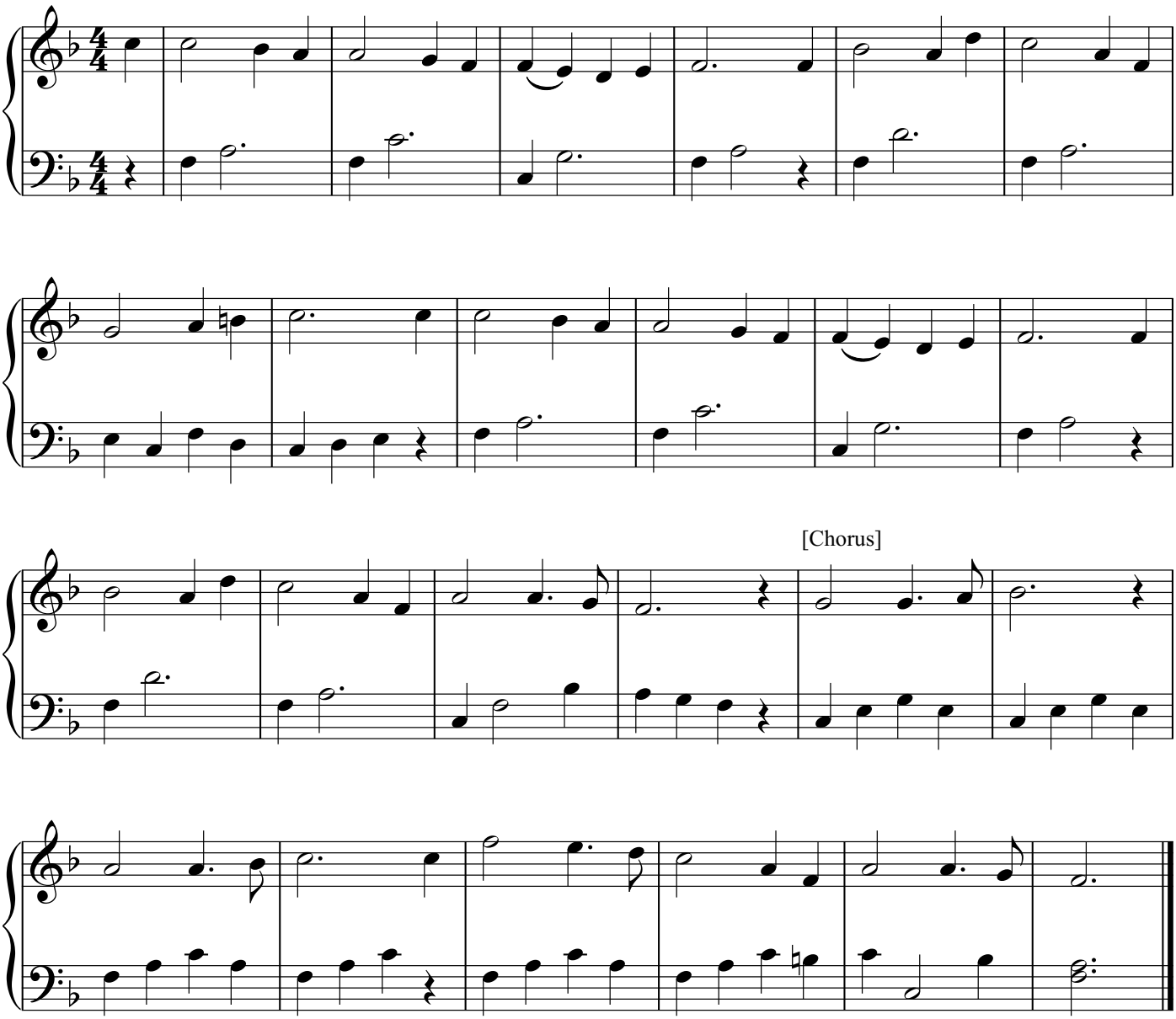

452. Be Thou My Vision

我 願 常 見 祢

[4 verses]

Irish Folk Melody

♩ = 126

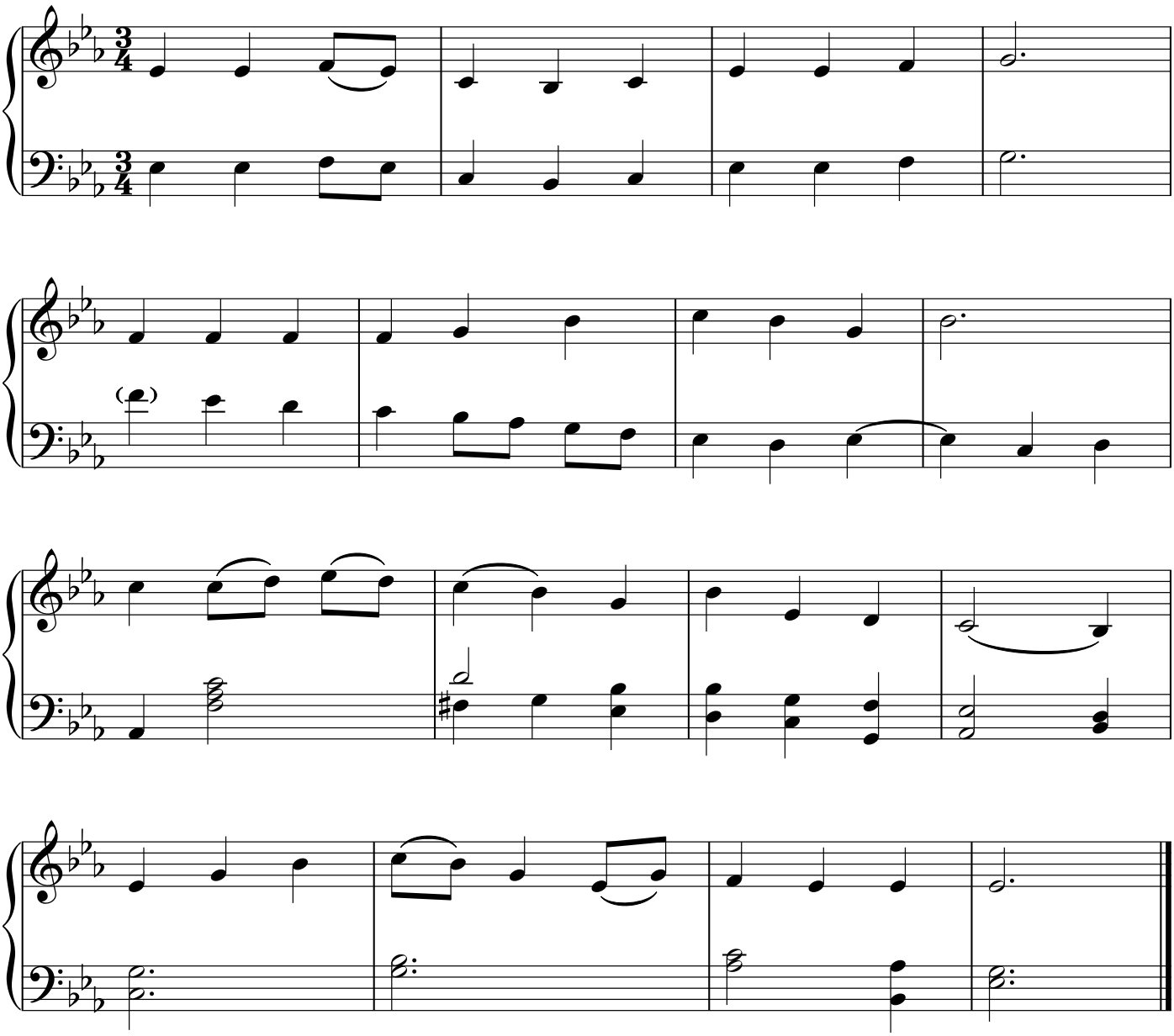

453. A Child of the King

我 的 君 王 後 嗣

[4 verses]

John B. Sumner

♩ = 116

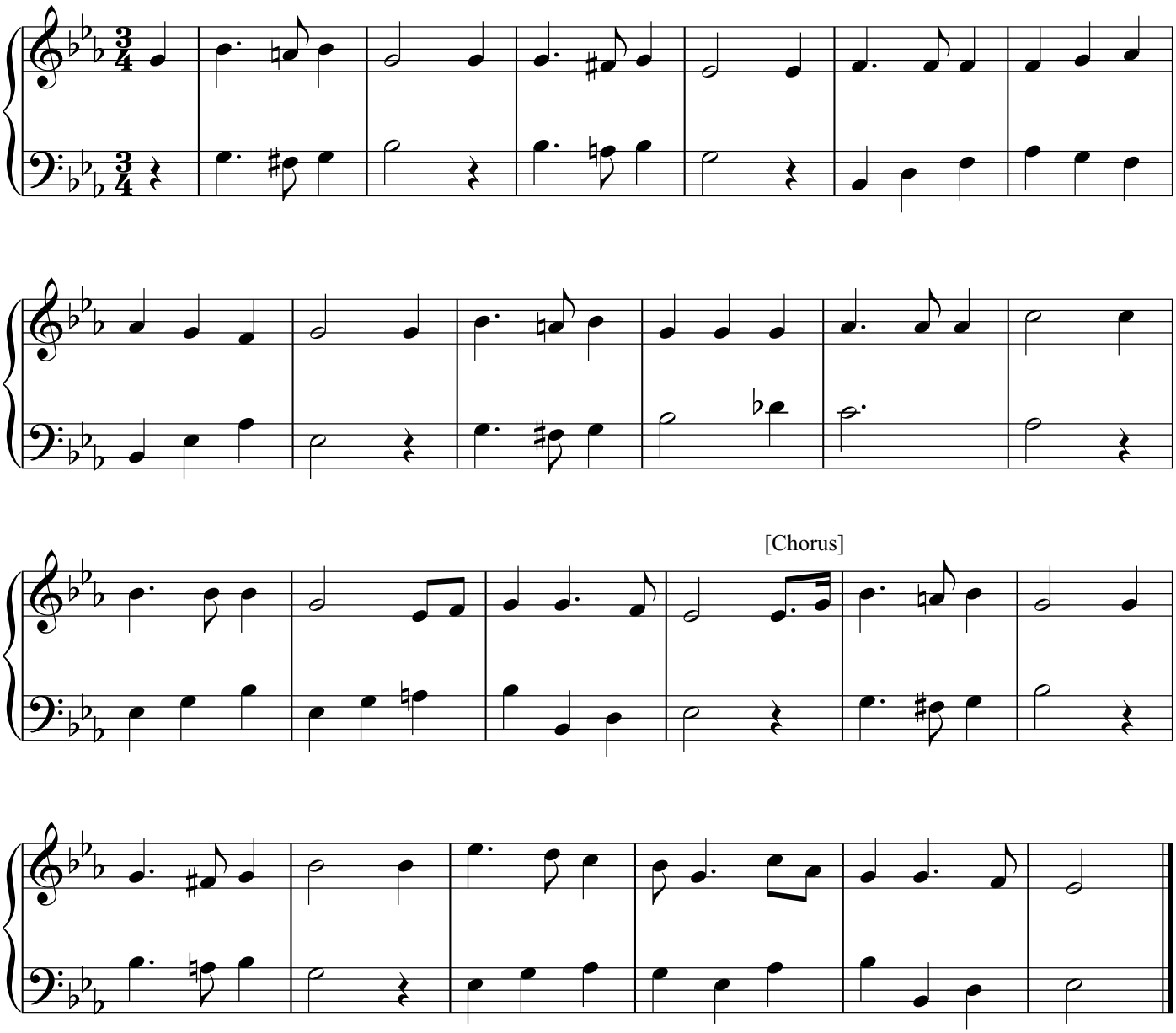

454. O Come, O Come, Emmanuel

以 馬 內 利，懇 求 降 臨

[4 verses]

Arr. by Thomas Helmore

♩ = 96

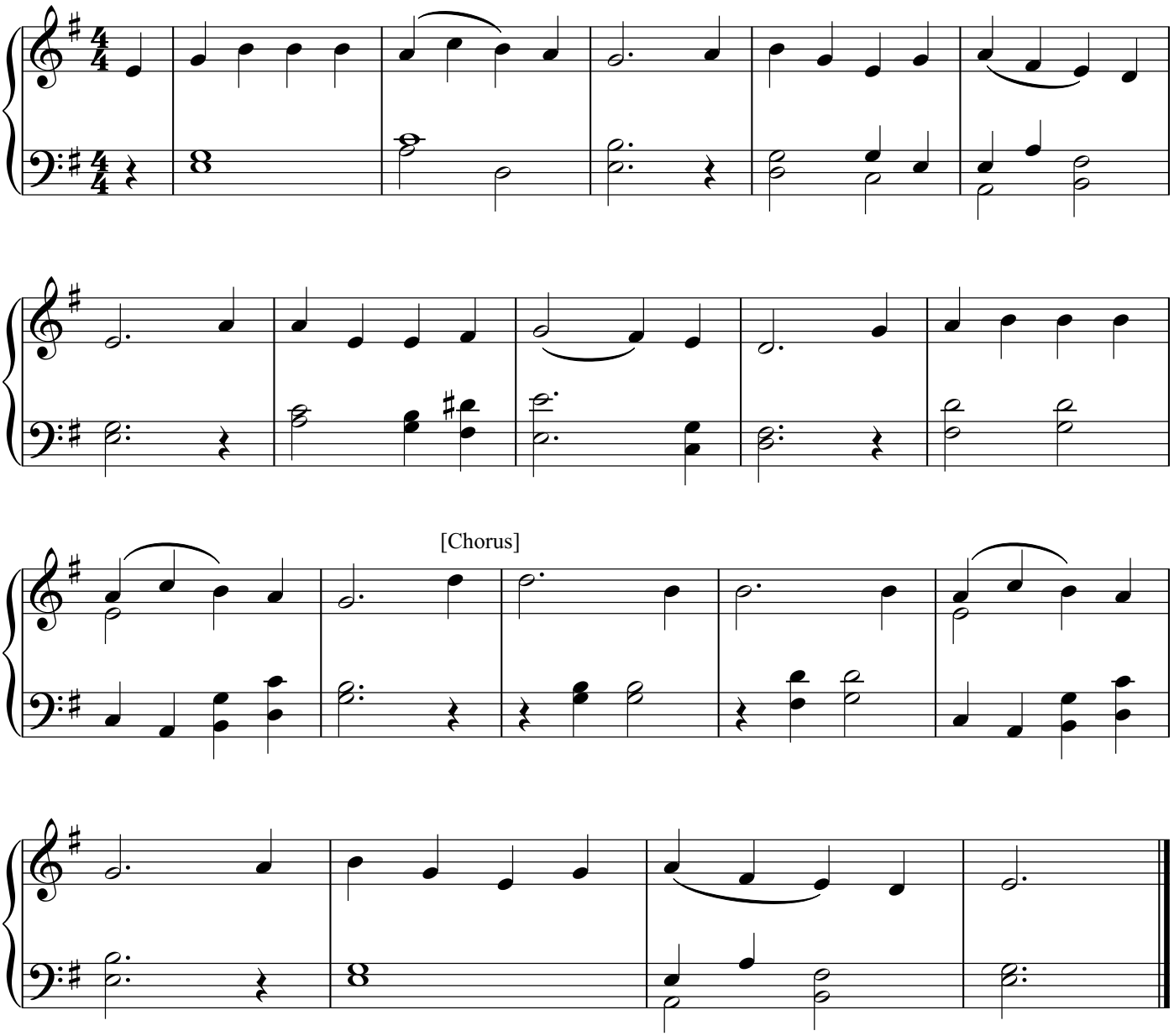

455. I Know of a Name

最 美 聖 名

[4 verses]

Mabel J. Camp

♩ = 126

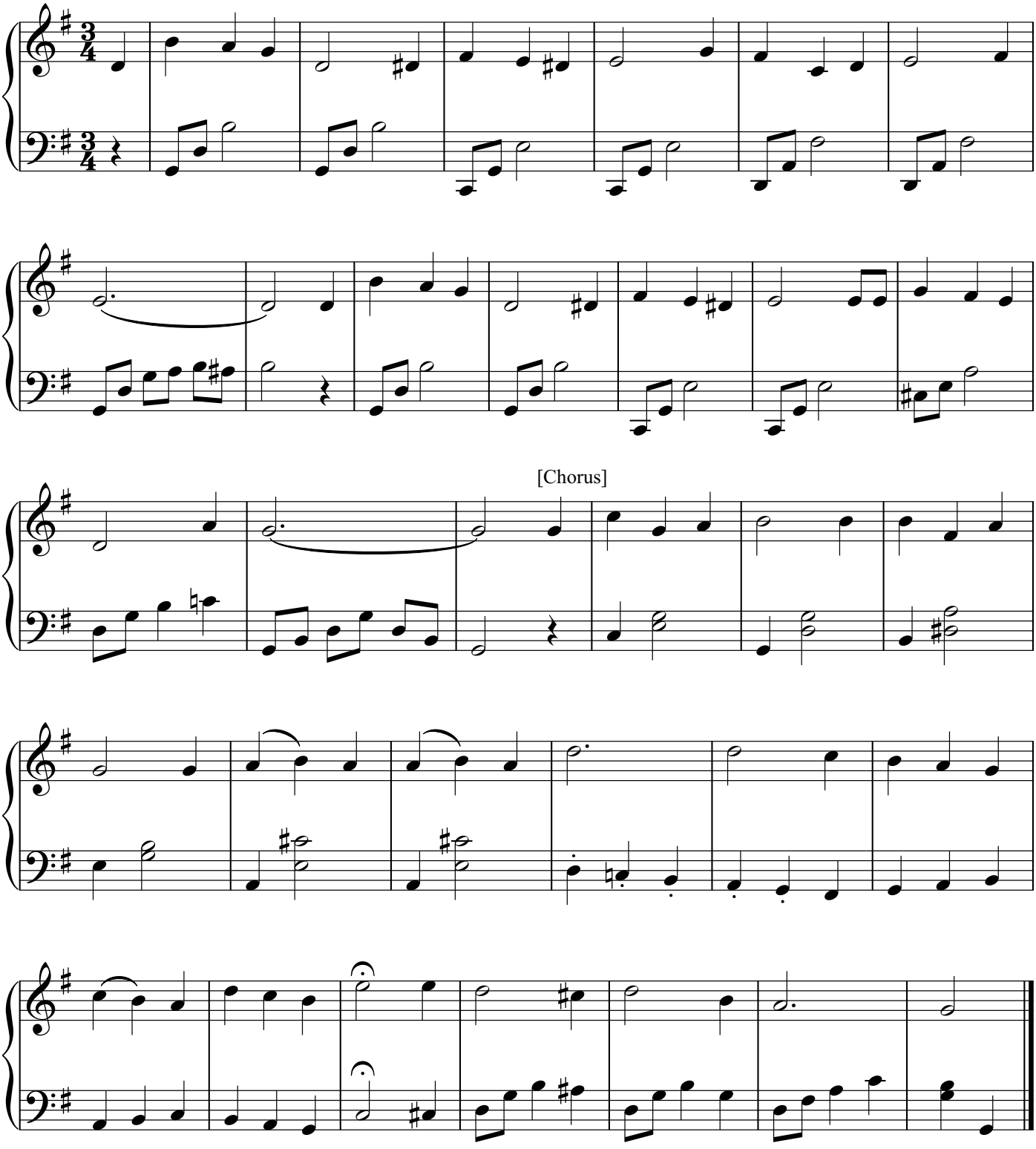

456. 'Mid Pleasures and Palaces

歸 家

[3 verses]

Henry R. Bishop

♩ = 88

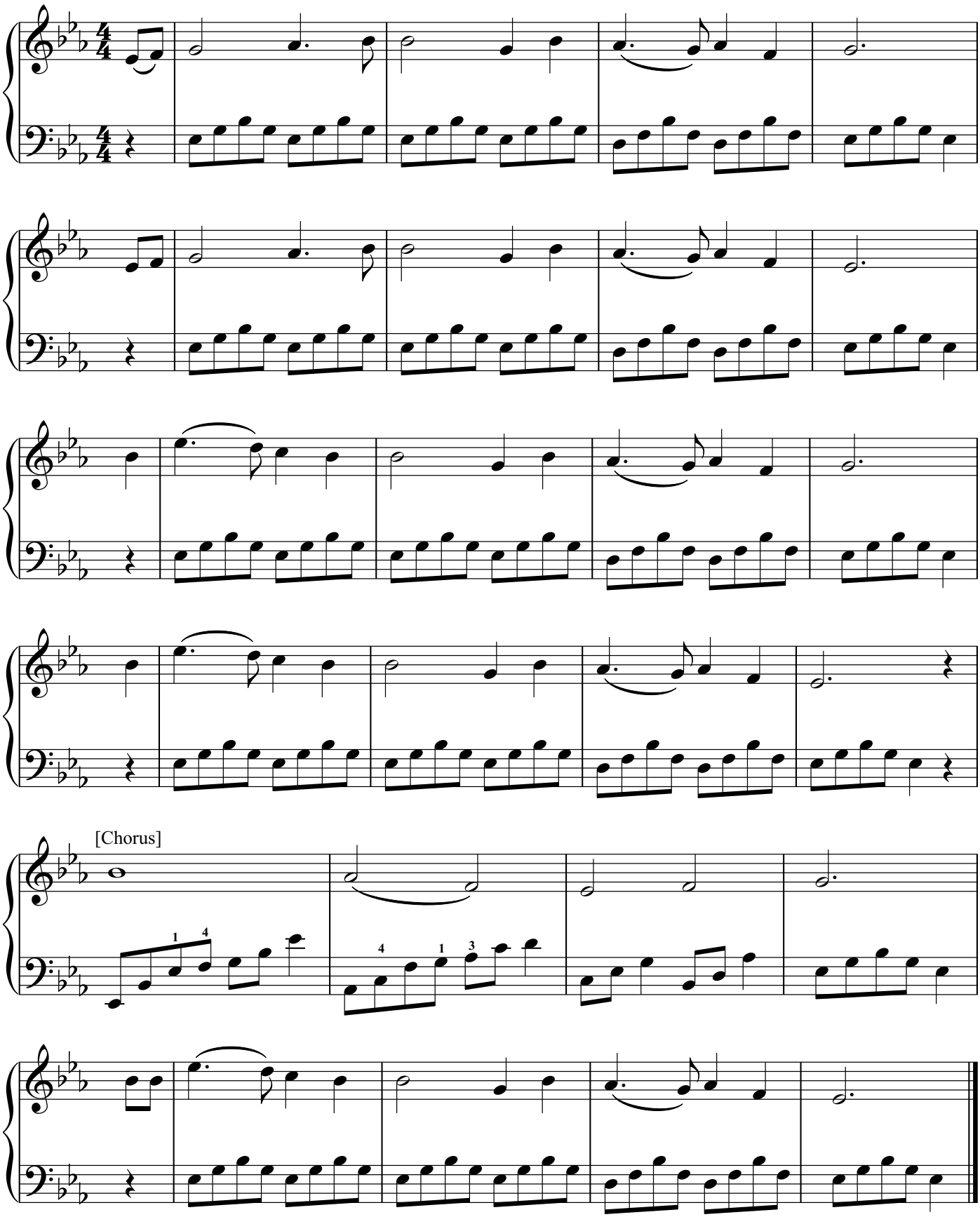

457. Wonderful Grace of Jesus

耶 穌 奇 妙 的 恩 典

[3 verses]

Haldor Lillenas

♩ = 138

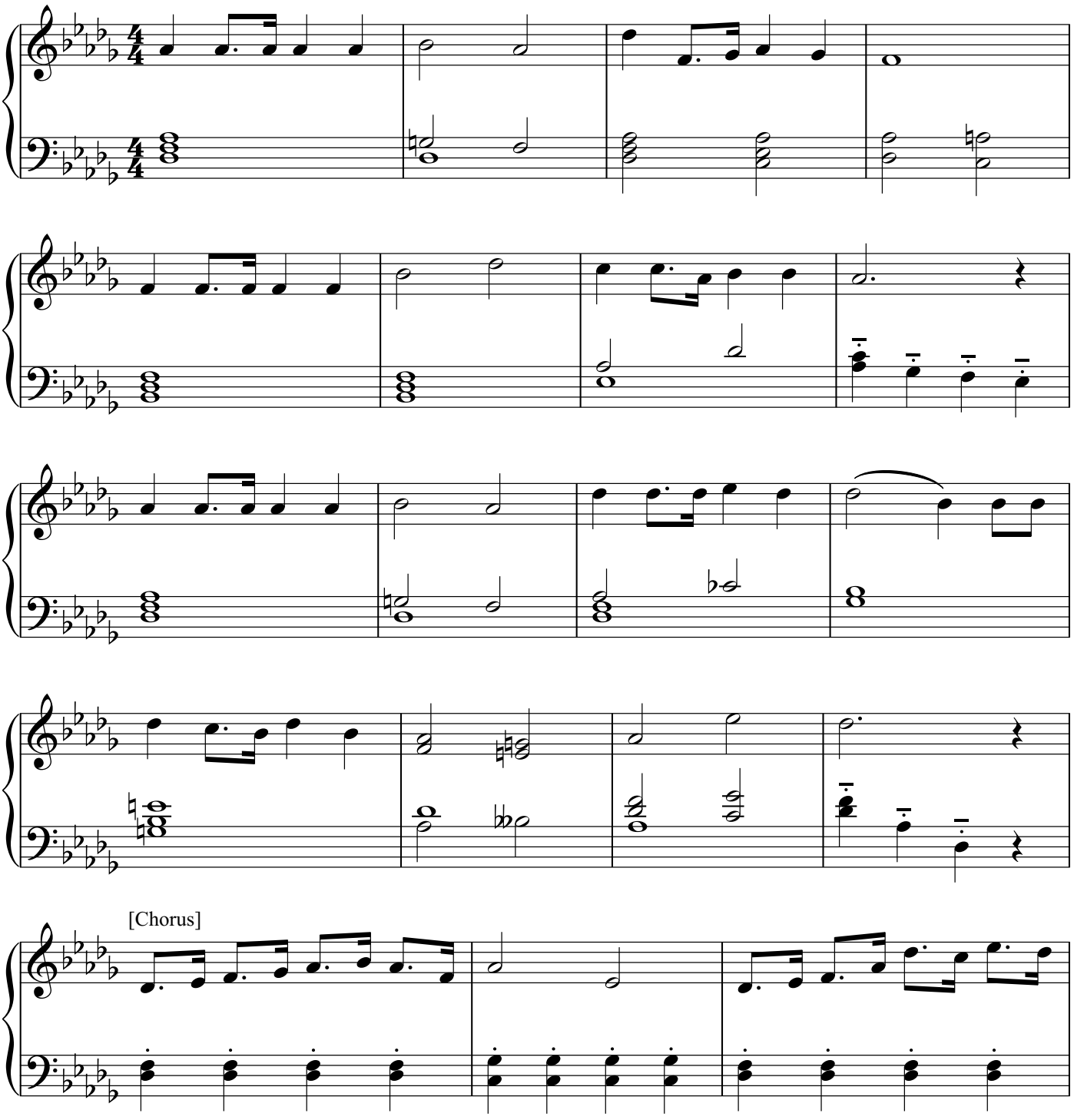

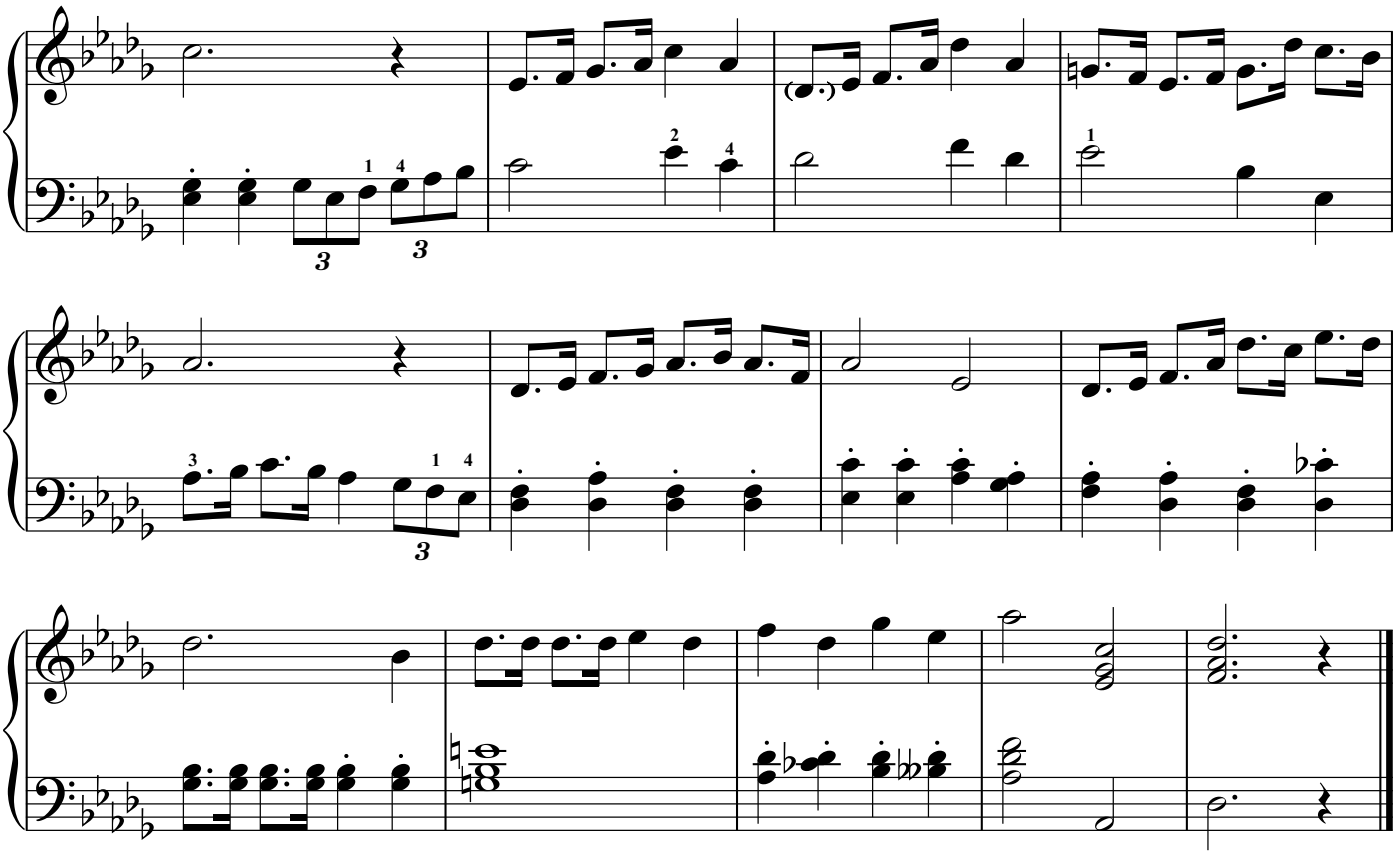

458. Were You There?

你 在 那 裡？

[3 verses]

African-American Spiritual

♩ = 84

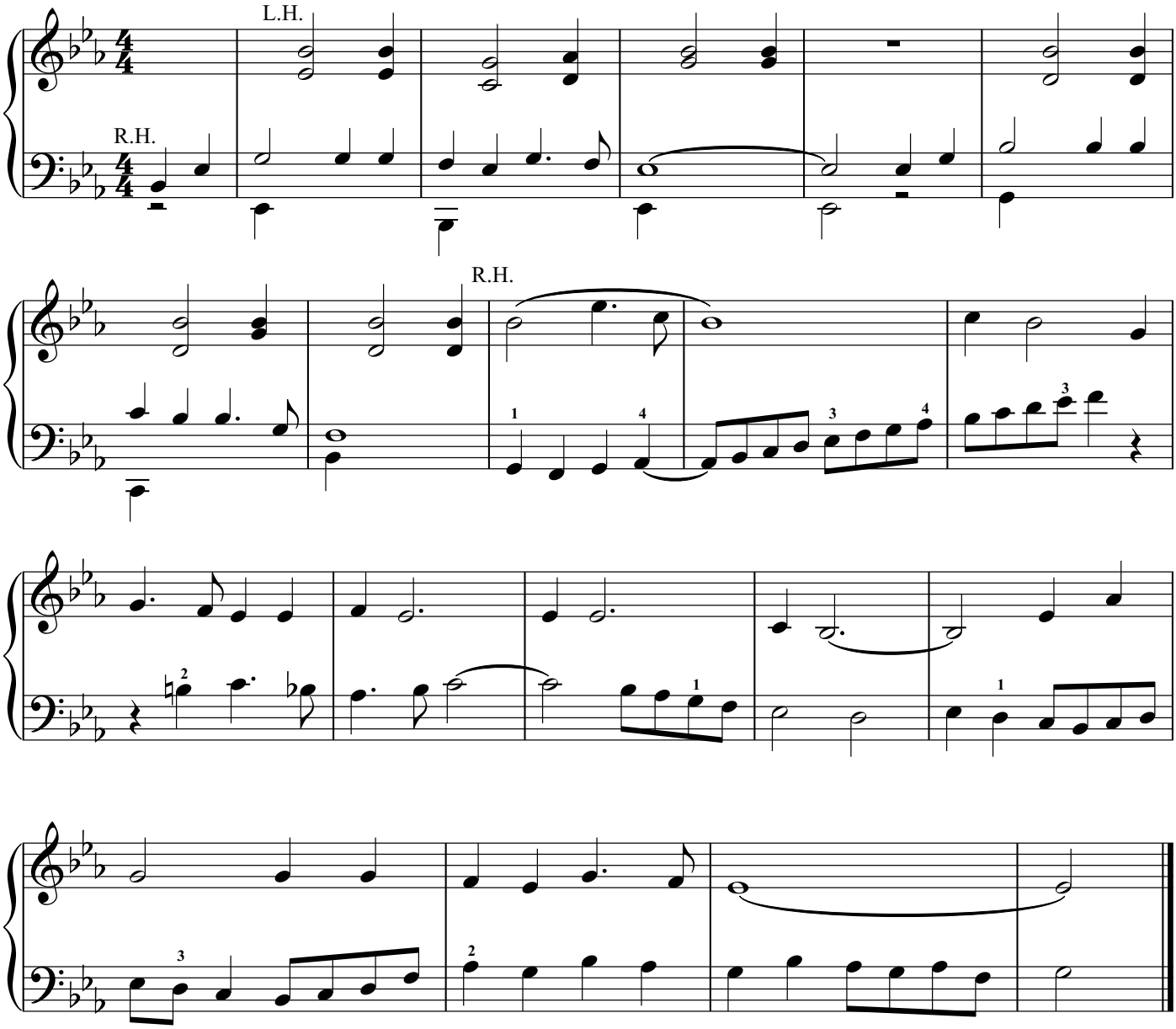

459. On Jordan's Stormy Banks I Stand

約 但 河 畔

[4 verses]

William Walker

♩ = 126

L.H.

R.H.

[Chorus]

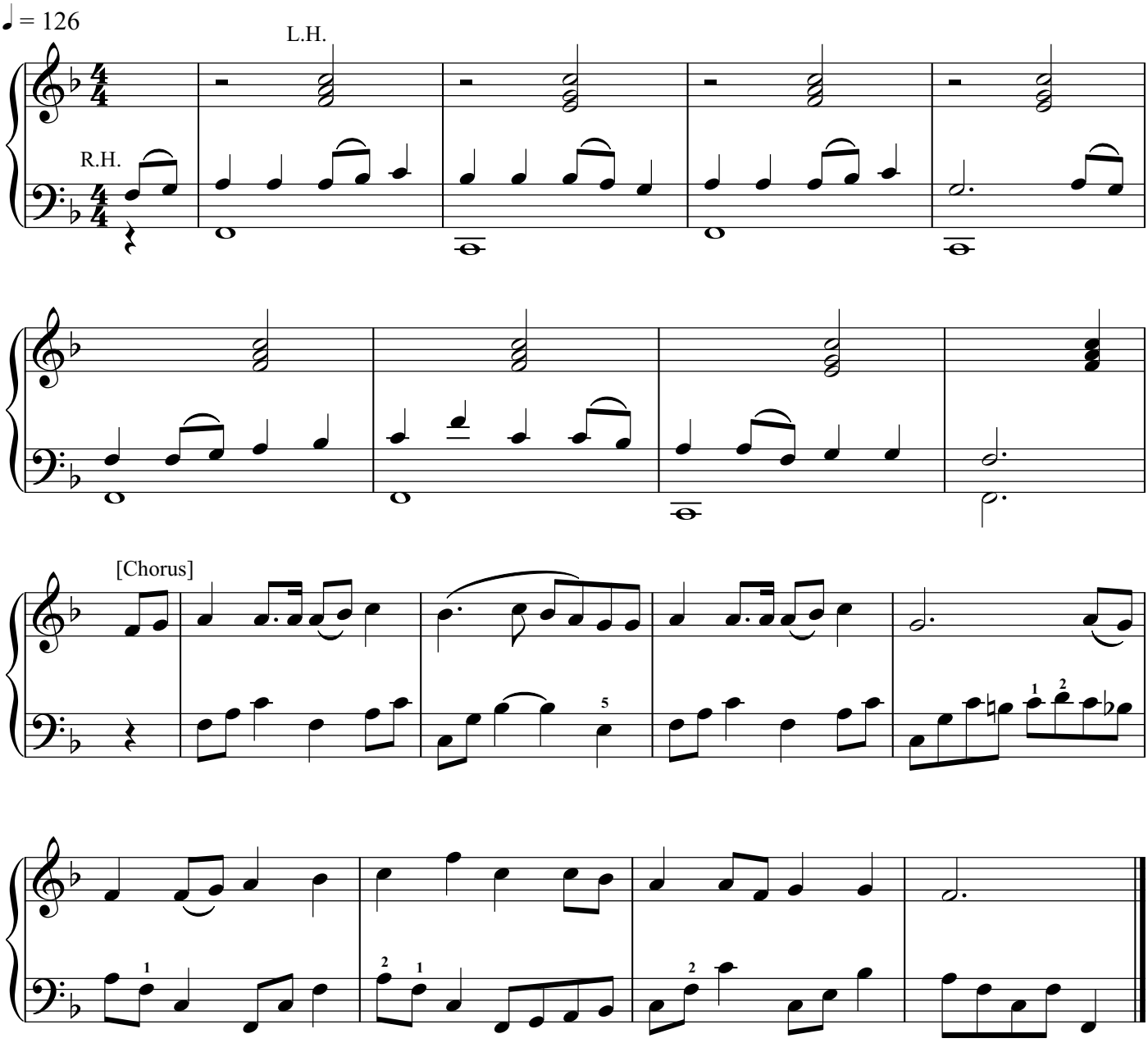

460. The Lord Bless You and Keep You

願 主 賜 福 保 祐 你

[1 verse]

Peter C. Lutkin

♩ = 88

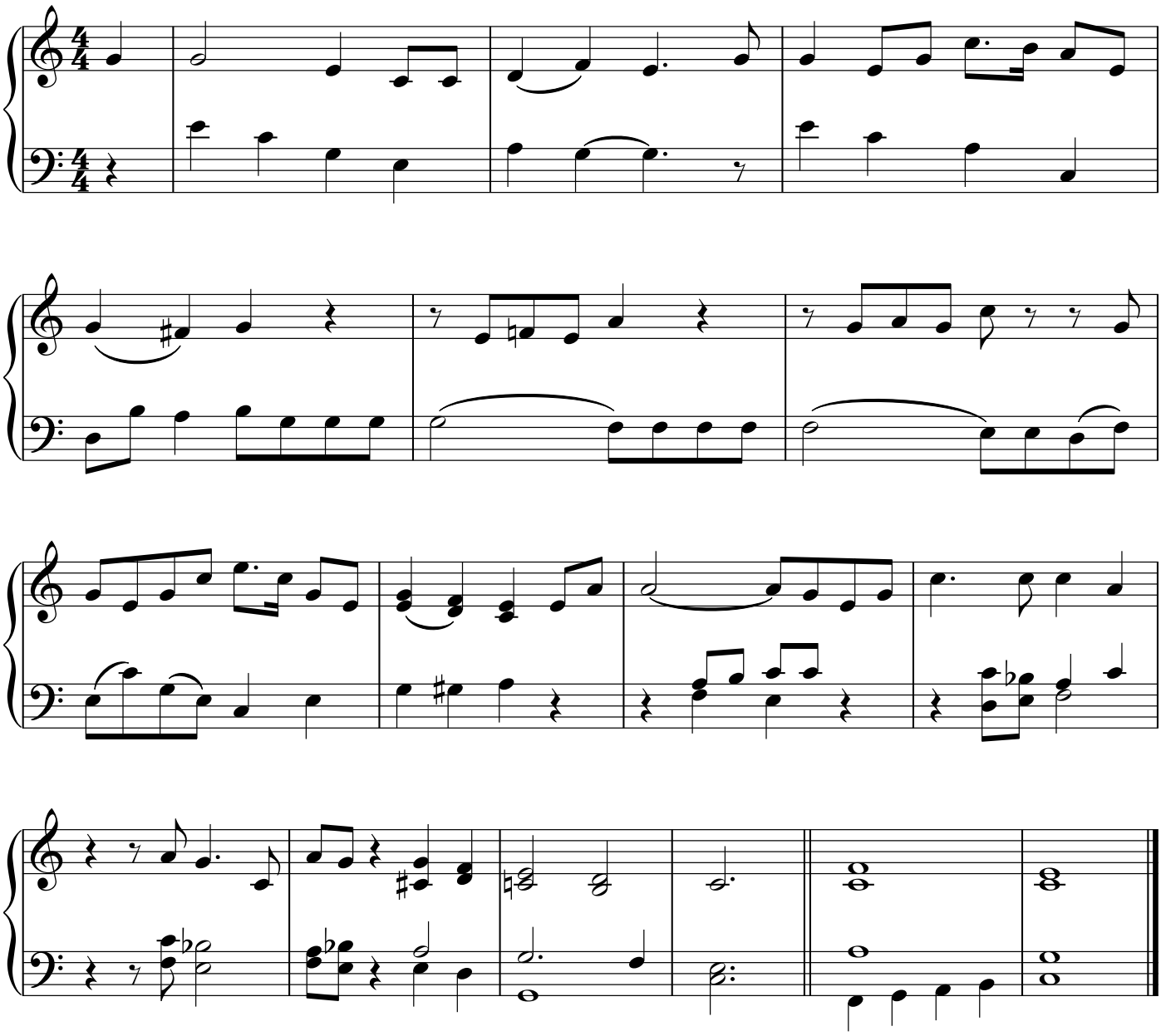

461. Throw Out the Life Line

快 抛 救 生 索

[4 verses]

Edwin S. Ufford

♩. = 60

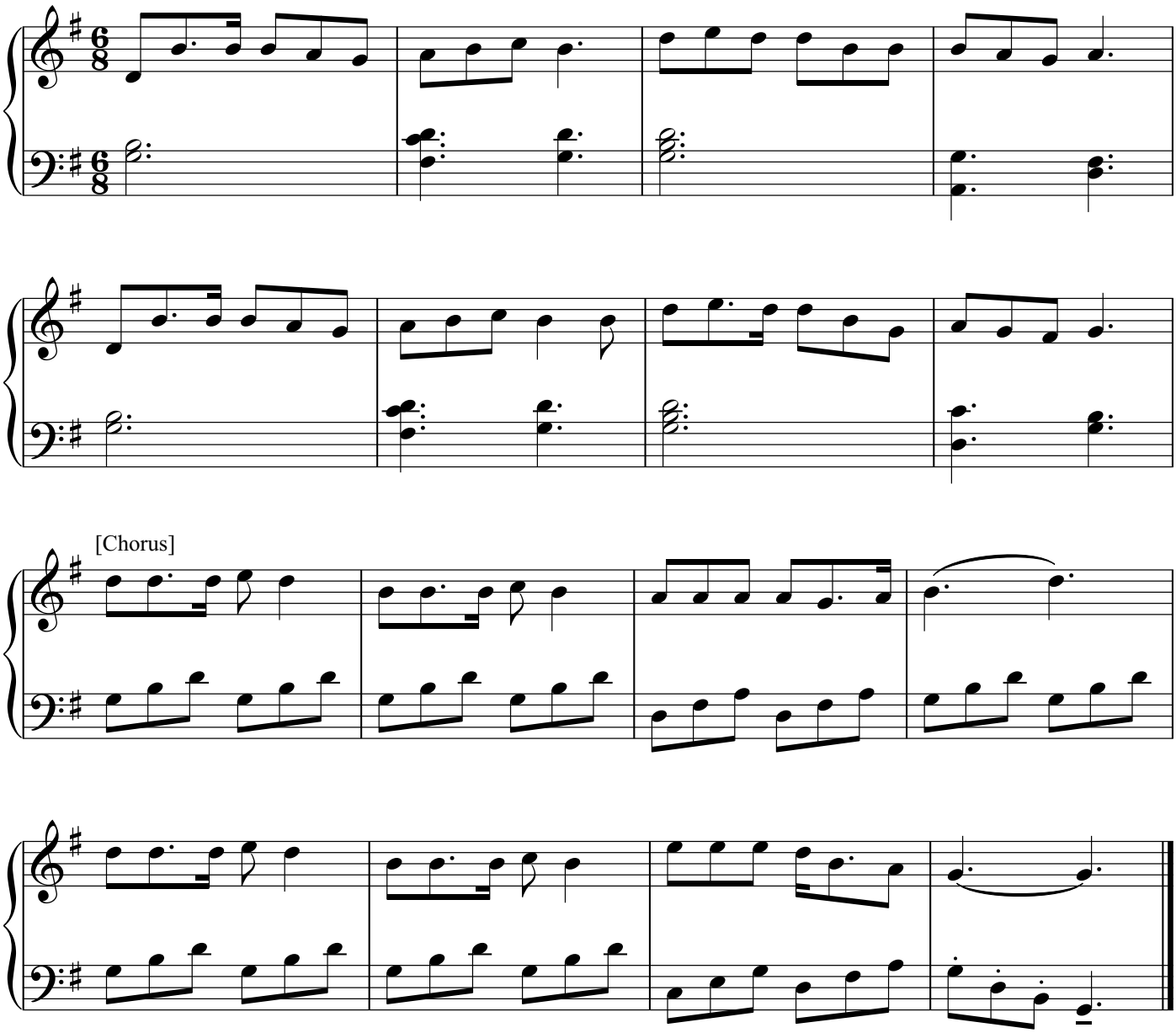

462. Hallelujah! What a Saviour

哈 利 路 亞，奇 妙 君 王

[4 verses]

Philip P. Bliss

♩ = 104

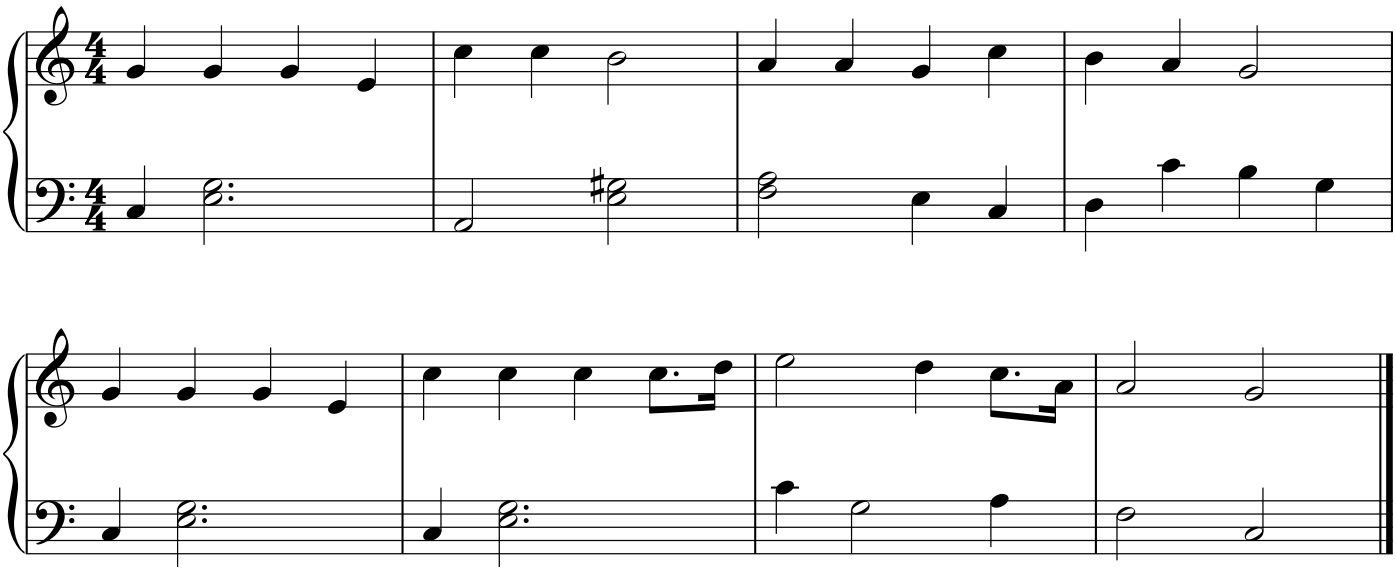

463. Rejoice and Be Glad

當 歡 迎 喜 樂

[7 verses]

John J. Husband

♩ = 100

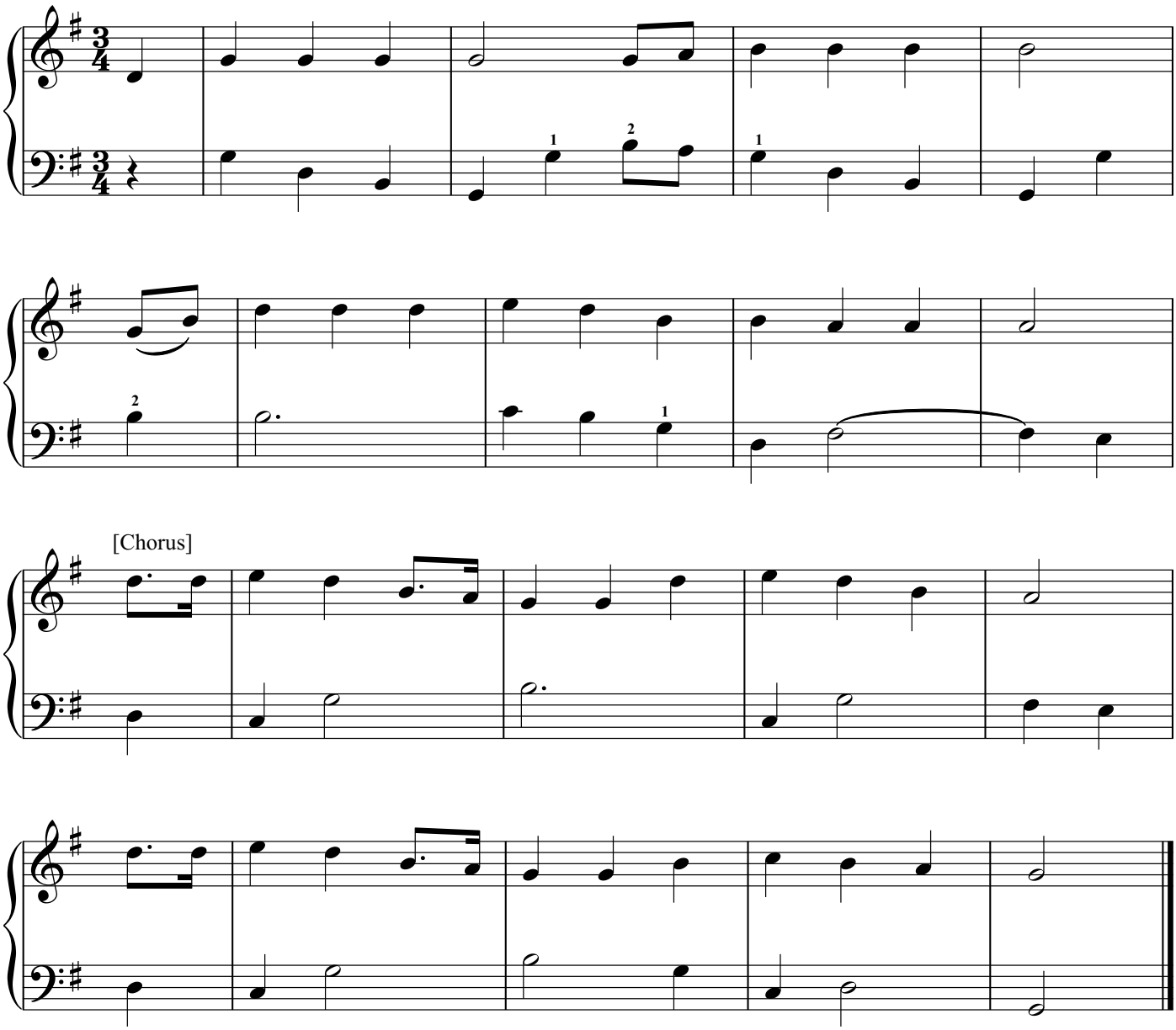

[Chorus]

464. Faith of Our Fathers

先 賢 所 信

[3 verses]

Henri F. Hemy

♩ = 144

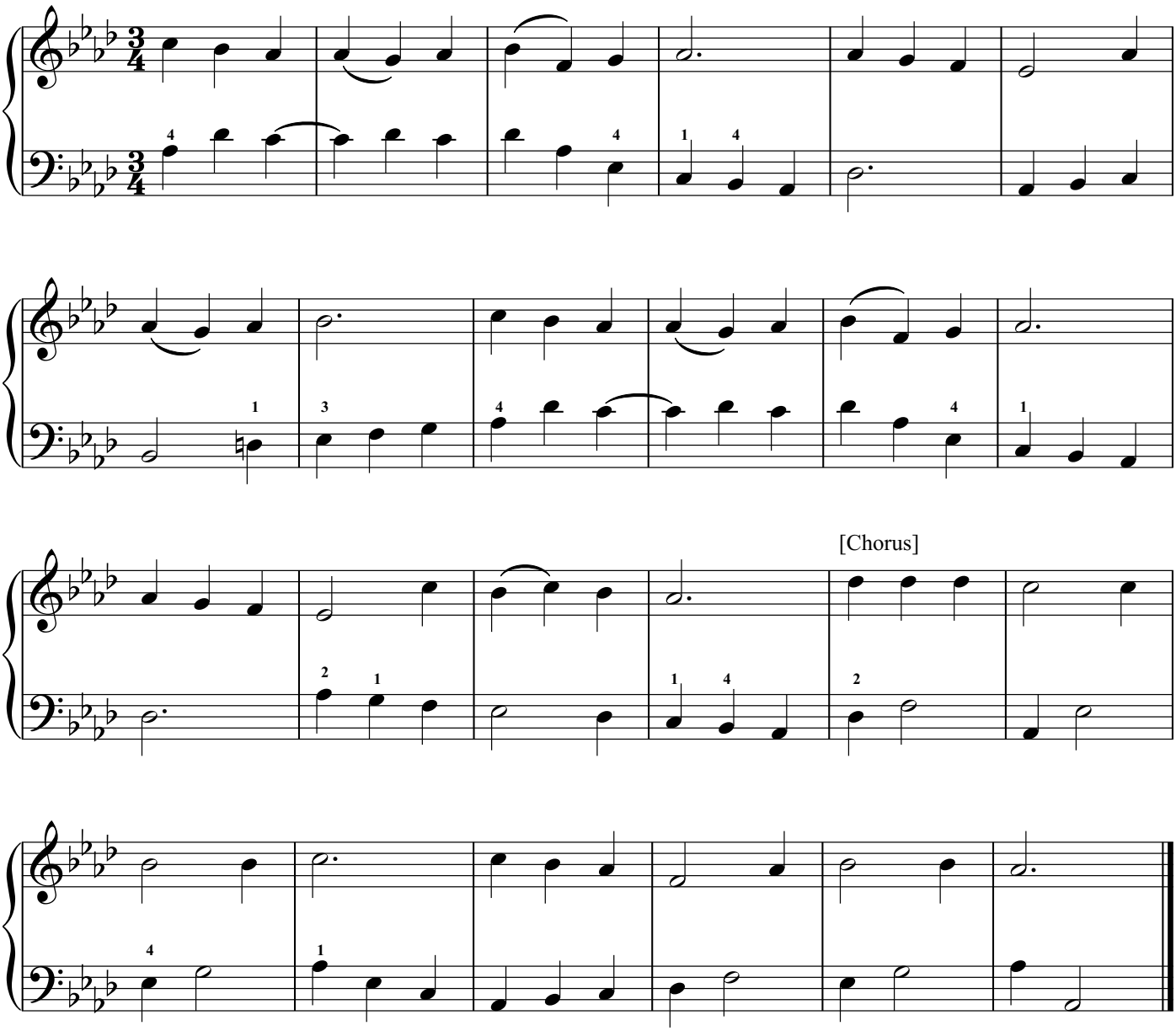

465. Go Tell It on the Mountain

到 各 山 嶺 去 傳 揚

[2 verses]

African- American Spiritual

♩ = 116

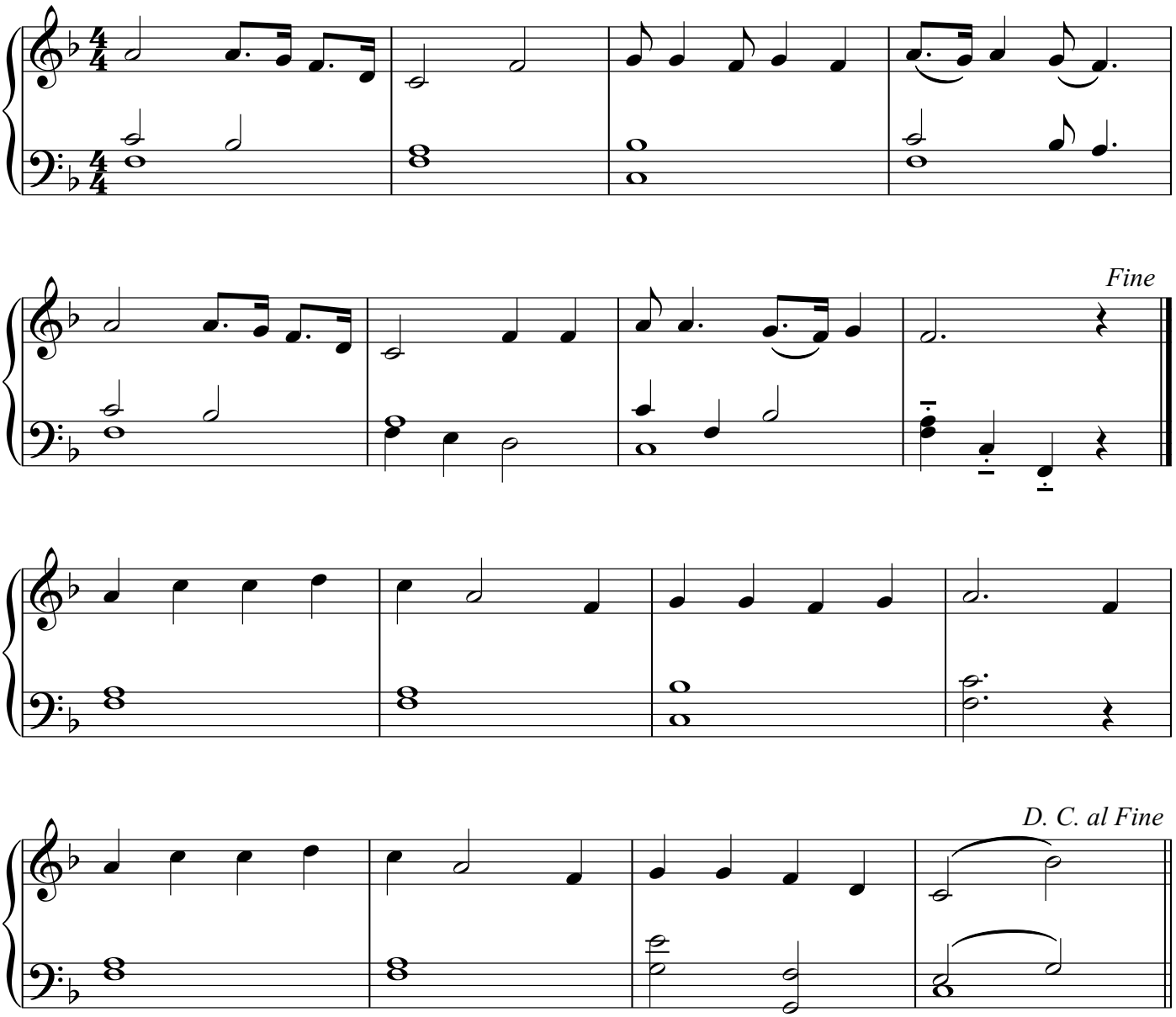

466. When Morning Gilds the Skies

讚 美 耶 穌 基 督

[4 verses]

Joseph Barnby

♩ = 132

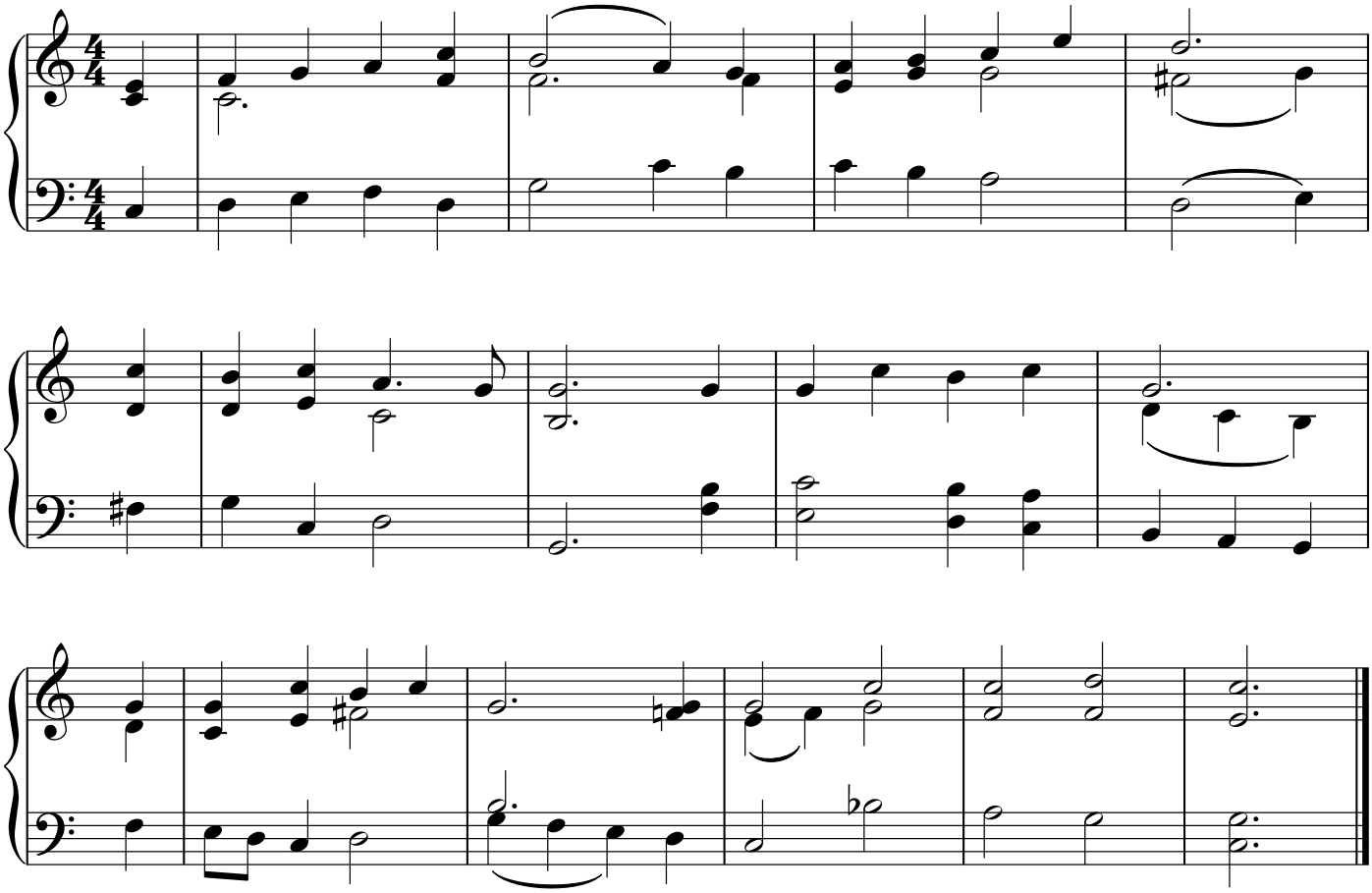

467. His Promise to Me

主 的 應 許

[3 verses]

Henry P. Morton

♩ = 96

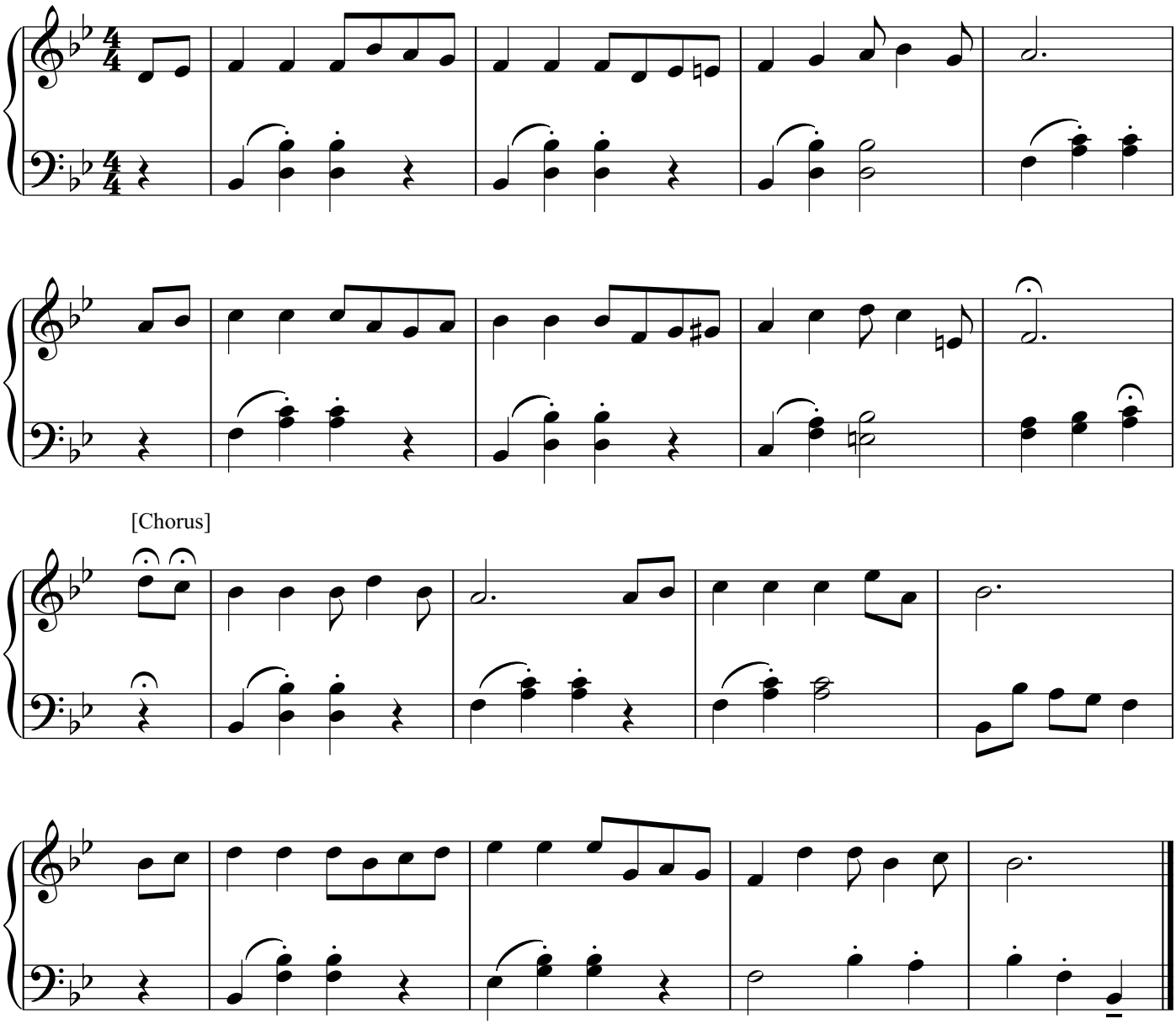

[Chorus]

468. Precious Memories

寶 貴 回 憶

[4 verses]

J. B. F. Wright

♩ = 84

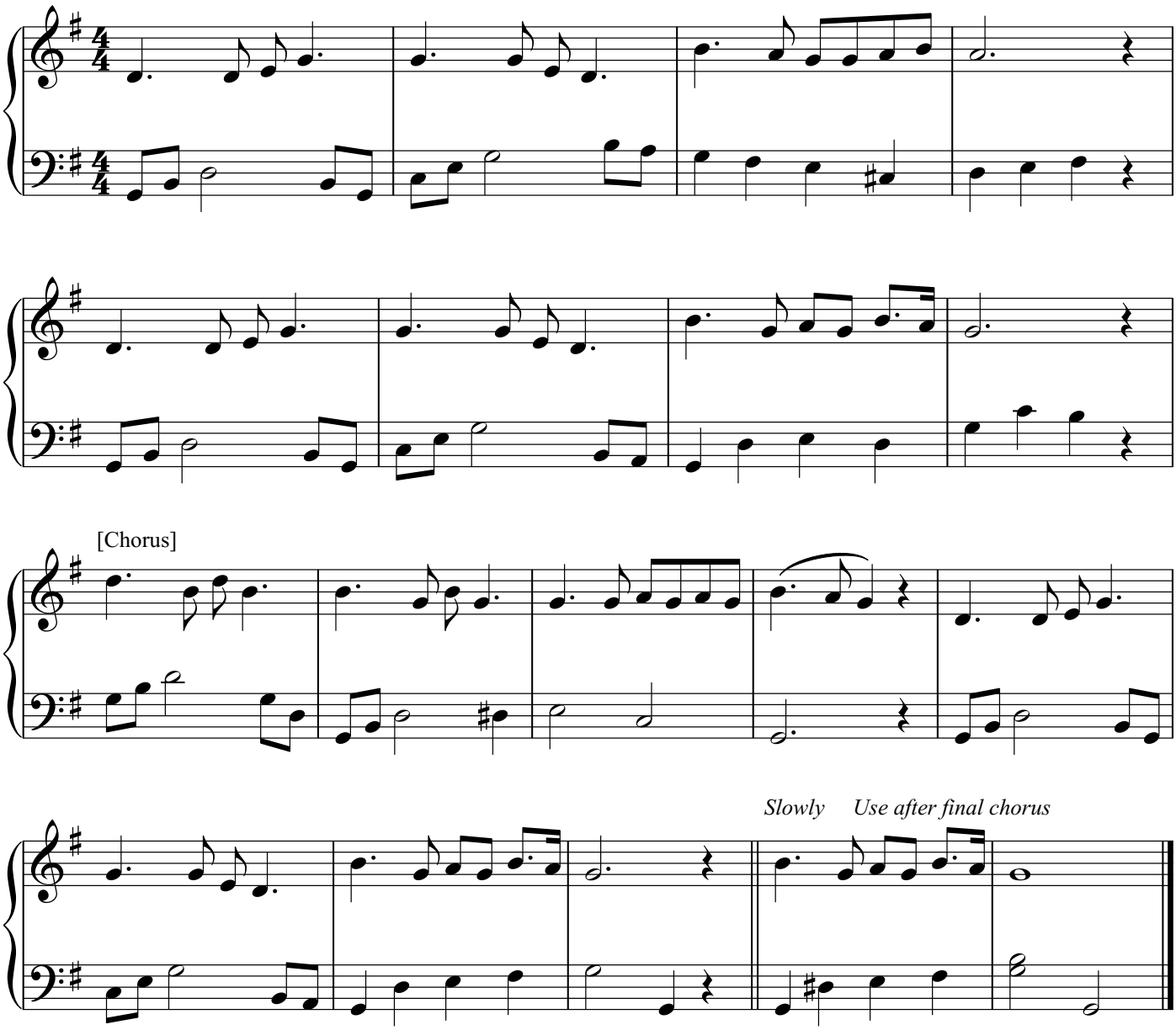

469. Spiritual Convocation

靈 恩 大 會

[3 verses]

George F. Root
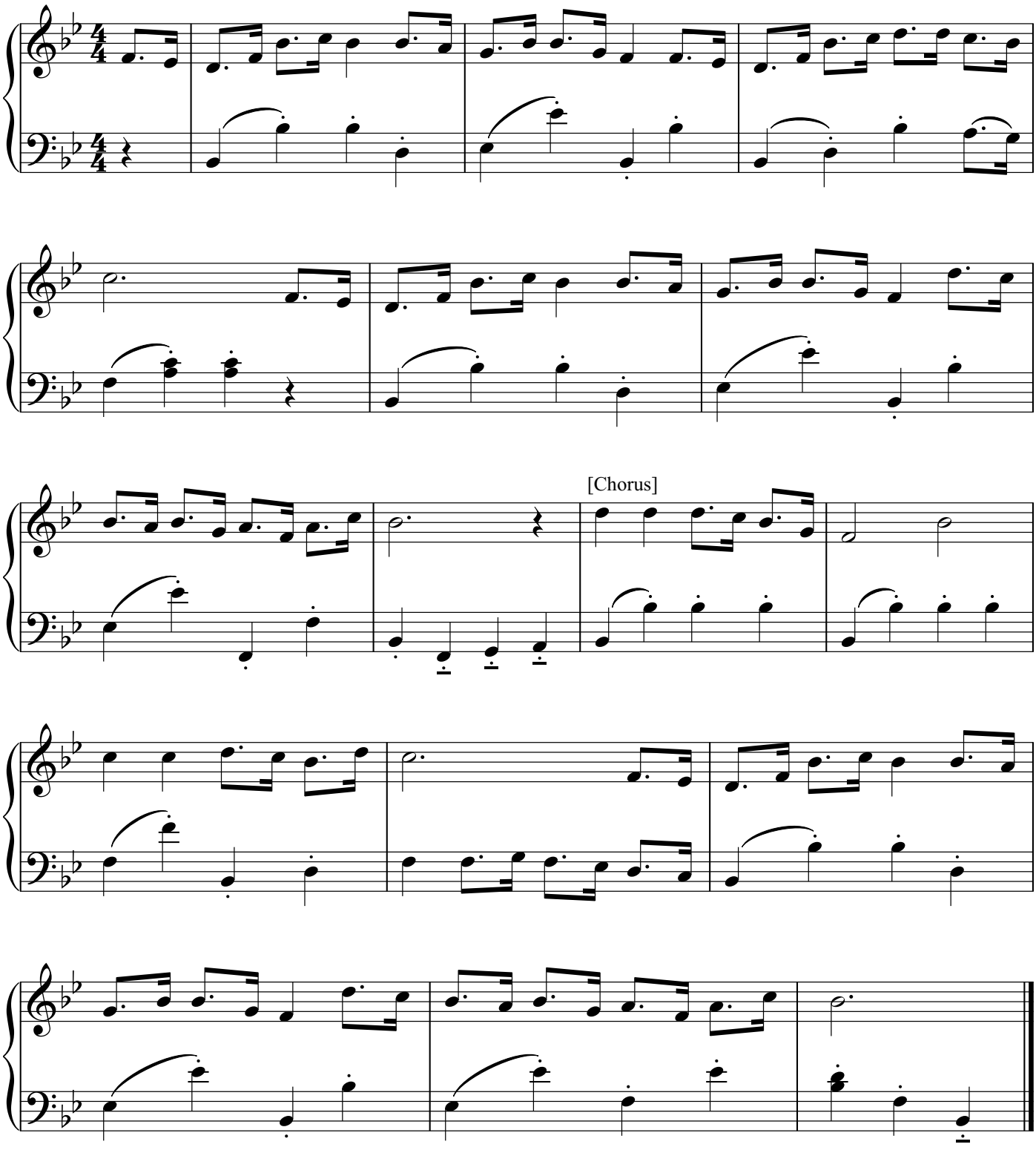
♩ = 108