

Piano Solo Series

Hosanna Praise

Arrangement for

Piano Solo 3

Andrew Hsu

Piano Solo Series

Hosanna Praise

Arrangement for

Piano Solo 3

Andrew Hsu

December 2020

© Copyright 2020 by Hosanna Praise
www.hosannapraise.co.uk

Hymn 讚美詩

He Is So Precious to Me	325	救主耶穌是我至寶	- 01 -
God of Our Fathers	329	天父我神	- 05 -
Safely Through Another Week	333	欣逢聖日	- 08 -
Jesus, Rose of Sharon	334	耶穌，沙崙玫瑰	- 11 -
The Rock That Is Higher Than I	347	萬古磐石藏身所	- 15 -
Saviour, More than Life	350	主比生命更寶貴	- 19 -
He Hideth My Soul	352	主藏我靈	- 22 -
Constantly Abiding	355	平安永在我心	- 26 -
The Lord's My Shepherd	357	主耶和華是我牧者	- 31 -
Standing on the Promises	363	堅立在應許上	- 34 -
Thy Word Have I Hid in My Heart	364	主話語深藏我心	- 38 -
His Way with Thee	366	照主旨意行	- 42 -
If God Be for Us	370	主幫助我們	- 45 -
In the Hour of Trial	371	面臨試煉時候	- 48 -
Oh, How I Love Jesus	381	我何等愛耶穌	- 51 -

He Is So Precious to Me

救主耶穌是我至寶

Charles H. Gabriel

♩ = 132

36

mf

42

48

54

60

66

L.H.

mp

72

L.H.

79

mf

86

93

100

mp

107

114

mf

121

128

Allargando

God of Our Fathers

天父我神

George W. Warren

$\text{♩} = 144$

mf *f*

6 11 16 21

3 3 3 3

26

3

f

3

31

mf

36

41

3

f

3

46

3

3

51

f

3 3

55

3 3

59

3

63

ff

rit. . .

Safely Through Another Week

欣逢聖日

Lowell Mason

♩ = 80

mf

rit.

A tempo

mp

6

11

16

mf

21

26

31

Measures 31-35 of a musical score in G major. The right hand continues the melodic line, and the left hand maintains the accompaniment pattern.

36

41

46

51

L.H.

mf
R.H.

56

f

61

65

rit.

Jesus, Rose of Sharon

耶穌，沙崙玫瑰

Charles H. Gabriel

♩ = 84

mp *mf*

6

11

16 *mp*

21 *mf*

26

mp

31

mf mp

36

mf

41

mp

46

mf

51

mp

56

mf

61

66

mp

71

mf p

76

81

86

91

95

The Rock That Is Higher Than I

萬古磐石藏身所

William G. Fischer

♩ = 104

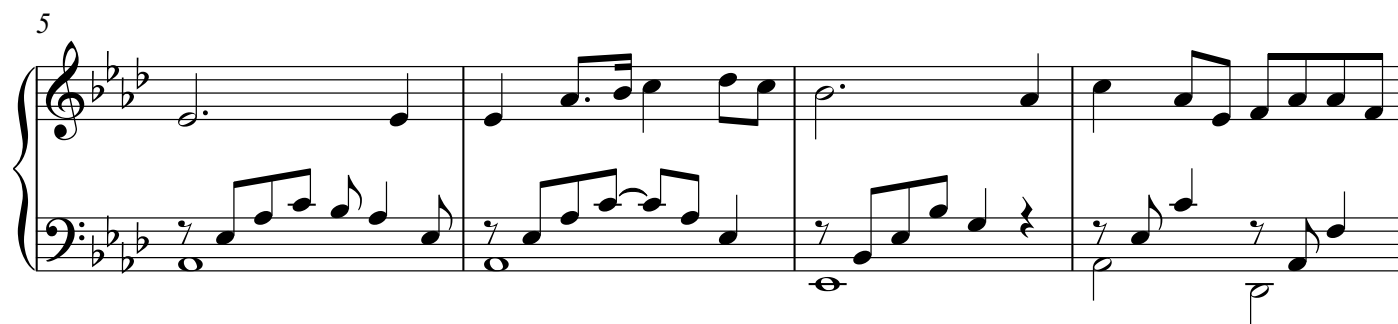
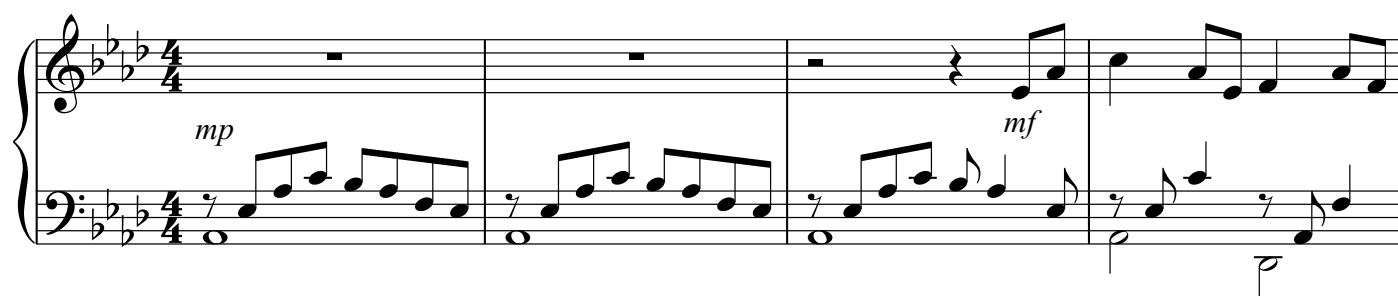

21

25

29

33

37

41

mf

45

49

mp

53

57

mf

61

65

Saviour, More than Life

主比生命更寶貴

William H. Doane

♩ = 96

mf *mp*

5

9

mf

13

17

mf

21

25

29

33

37

41

45

49

He Hideth My Soul

主 藏 我 靈

William J. Kirkpatrick

♩. = 42

mf *mp*

5

9 *mf*

13

17 *mf* R.H.

21 L.H.

25

29

33

37

41

45

48

51

54

57

p.

61

mf

65

f

69

p.

72

Allargando

8^{va}

p.

Constantly Abiding

平安永在我心

Anne S. Murphy

♩ = 120

mp *mf*

6

11

16

21

mp

25

29

mf

33

f

mf

37

42

47

52

L.H.

f

R.H.

56

60

64

68

68

mf

73

73

78

78

83

83

mf L.H.

88

88

f

93

97

Allargando

The Lord's My Shepherd

主耶和華是我牧者

Jessie S. Irvine

♩ = 80

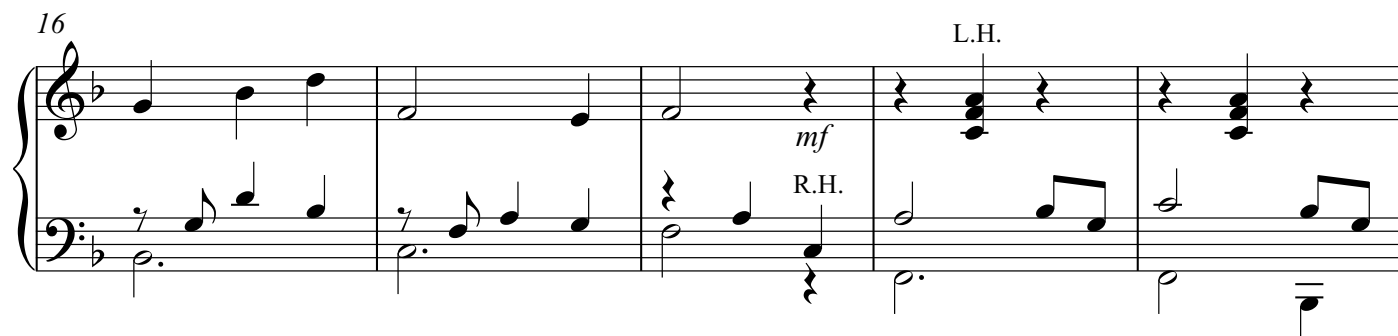
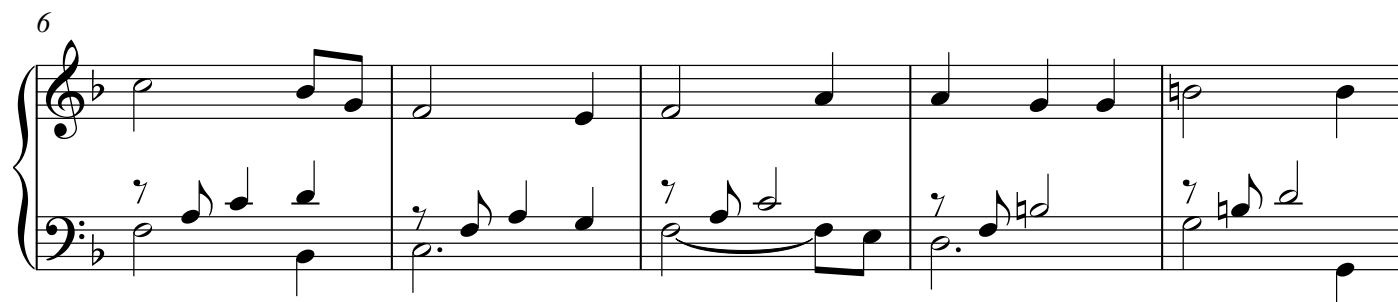
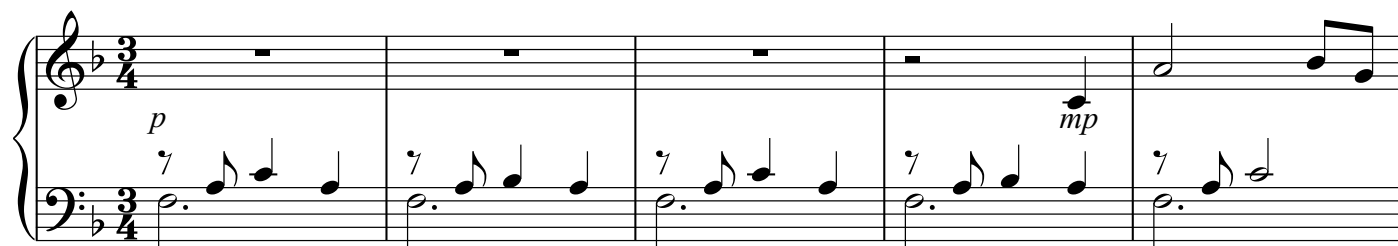

26

26

31

36

36

41

Example 10 (continued)

46

mf

51

56

61

Measures 61-65. The right hand plays chords and short melodic fragments. The left hand continues with a simple accompaniment.

66

Measures 66-70. The right hand plays chords and short melodic fragments. The left hand continues with a simple accompaniment.

71

rit. . .

Standing on the Promises

堅立在應許上

R. Kelso Carter

$\text{♩} = 108$

mf

5

9

13

17

mf

21

24

27

31

35

39

43

47

51

55

59

63

67

Allargando

f

Thy Word Have I Hid in My Heart

主 話 語 深 藏 我 心

Ernest O. Sellers

♩. = 56

mp

6

11

16

mp

21

47

51

55

59

63

67

rit. .

His Way with Thee

照主旨意行

Cyrus S. Nusbaum

$\text{♩} = 104$

mf

5

9

13

17

mp

21

25

29

33

37

41

45

49

Allargando

If God Be for Us

主幫助我們

James McGranahan

$\text{♩} = 126$

26

26 27 28 29 30

31

31 32 33 34 35 *mf*

36

36 37 38 39 40

41

41 42 43 44 45 *f*

46

46 47 48 49 50

51

56

60

64

In the Hour of Trial

面臨試煉時候

Spencer Lane

♩ = 88

mp

rit.

A tempo

p

6

11

p

16

mp

21

p

26

mp

31

mf

36

mp

41

mf

46

f

51

mf

56

61

mp

65

mf rit. .

Oh, How I Love Jesus

我何等愛耶穌

American Melody

♩. = 52

p

L.H.

6

11

mp

16

p

21

26

mp

31

mf

36

mf

41

mf

46

mp

51

55

59

63

Bonus

Some Day

將有一天

John S. Fearis

♩. = 52

pp p

6

11

mp

16

mf mp

21

L.H.

mf R.H.

26

31

34

38

42

46

49

I've Found a Friend

我得一友

George C. Stebbins

♩ = 80

mp *p*

6

11

16

mf R.H.

21 L.H.

26

p.

31

p.

36

mp

41

p.

46

p.

51

56

61

65

Near to the Heart of God

靠近耶穌慈懷

Cleland B. McAfee

♩ = 76

pp *p* *mp* *pp* *pp*

21

p

25

mp

29

mf

33

mp 8va

37

mf R.H. L.H.

41

45

R.H.

mf 3

49

mp

rit. .

