

Hosanna Praise
Instrumental Series

53.

God Is Love

天父慈仁

for Cello and Piano

53. God Is Love

for Cello

Unknown
arr. Andrew Hsu

♩. = 44

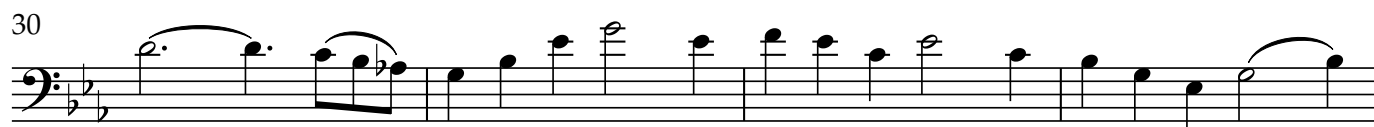
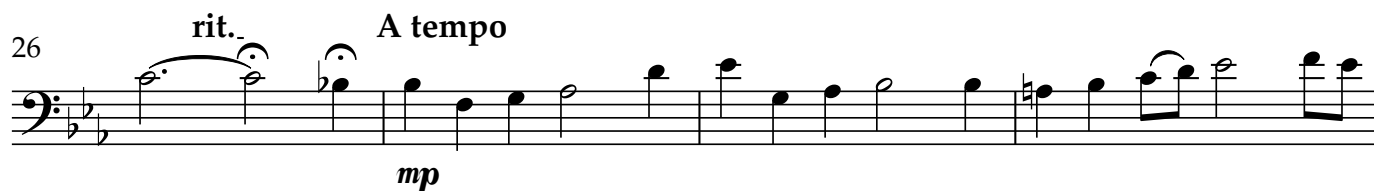
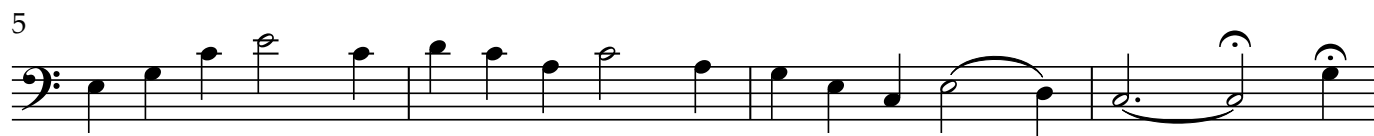
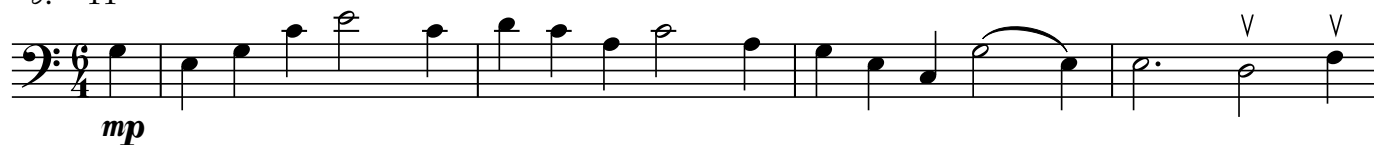

2

34

pizz.

 f

38

arco

 mf

42

rit.

A tempo

mp

46

$$mf$$

Allargando

50

rit.

$$f$$

53. God Is Love

天父慈仁

Unknown
arr. Andrew Hsu

♩. = 44

13

rit. .

17

A tempo

20

23

26 *rit.* *A tempo*

mp

29

32

35 *pizz.*

f

38

41

44 A tempo

47

Allargando

50

rit.
