

Hosanna Praise  
Instrumental Series

455.  
*I Know of a Name*  
最美聖名

for Flute and Piano

# I Know of a Name

*for Flute*

Mabel J. Camp  
arr. Andrew Hsu

♩ = 126

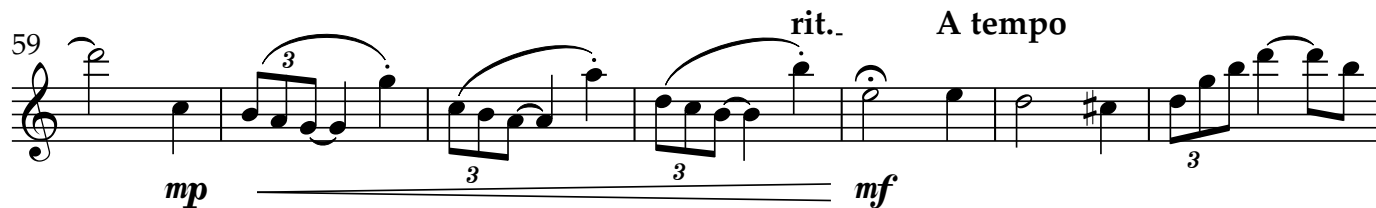
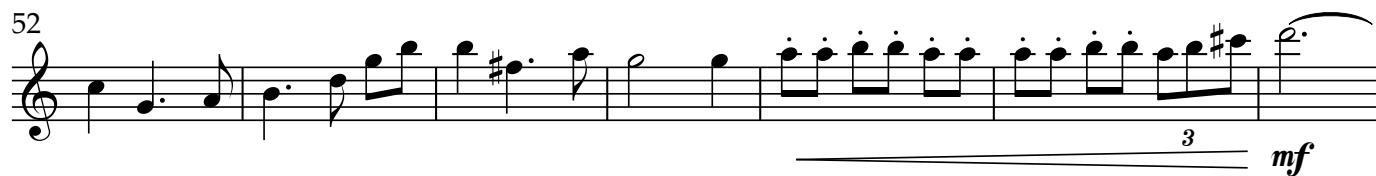
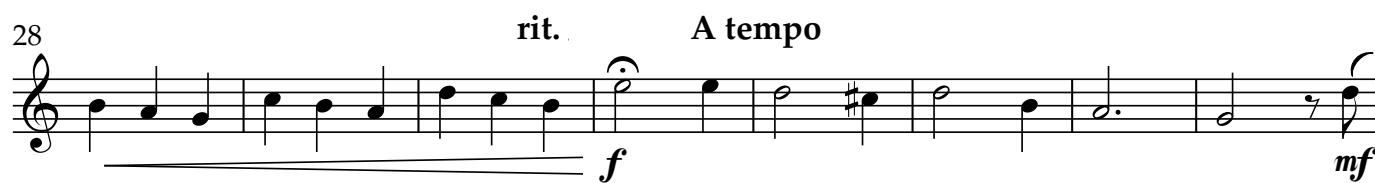

66

mf

74

mp

82

p

91

mp

rit..

A tempo

mf

97

mp

104

110

mf

117

125

rit..

Allargando

f

# I Know of a Name

最美聖名

Mabel J. Camp  
arr. Andrew Hsu

♩ = 126

mp

mp

7

13

19

*mf*

*mf*

26

rit. . A tempo

*f*

*f*

33

*mf*

*mf*

40

*mf*

46

*mp*

52

*mp*

57

*mf* *mp*

62

*rit.* *A tempo*

*mf*

68

L.H. over

*mf*

75

*mp*

*mp*

82

*p*

*p*

89

*mp*

*mp*

94 *rit.* **A tempo**

*mf*

99

*mp*

105

*mf*

111

*mf*

117

118 119 120 121

122

rit.

123 124 125 126

Allargando

127

*f*

128 129 130 131