

Hosanna Praise
Instrumental Series

240.

*We Rejoice
with the Lord*

與主同樂

for Flute, Clarinet and Piano

240. We Rejoice with the Lord

與主同樂

Unknown
arr. Andrew Hsu

♩ = 112

Flute

Clarinet in B♭

Piano

4

Fl.

Cl.

Pno.

9

Fl.

Cl.

Pno.

13

Fl.

Cl.

Pno.

17

Fl.

Cl.

Pno.

21

Fl.

Cl.

Pno.

25

Fl.

Cl.

Pno.

f

f

ff

28

Fl.

Cl.

Pno.

32

Fl.

Cl.

Pno.

mf

mf

mf

47 **Allargando**

Fl.

Cl.

Pno.

ff

ff

ff

FLUTE

240. We Rejoice with the Lord

for Piano Trio

Unknown
arr. Andrew Hsu

♩ = 112

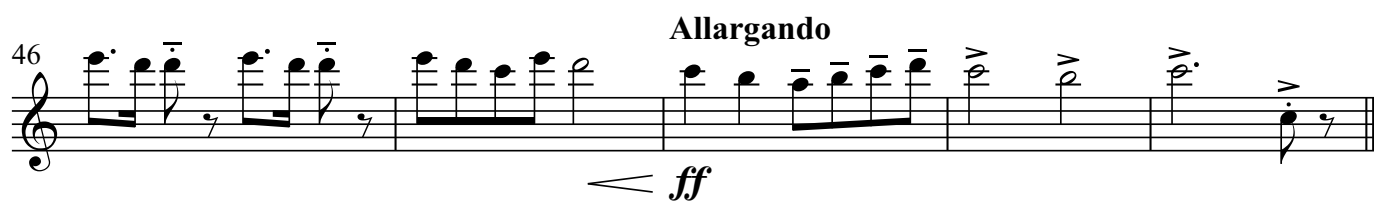

CLARINET

240. We Rejoice with the Lord

for Piano Trio

Unknown
arr. Andrew Hsu

♩ = 112

5

f

6

12

18

mf

22

f

27

31

mf

37

