

A golden trumpet is positioned diagonally across the frame, from the top left towards the bottom right. The background is a solid, muted green color. The trumpet's bell is at the top left, and its valves and tubing are visible along its length.

Hosanna Praise  
Instrumental Series

450.

*Sound the Battle Cry*

吹響征戰號

for Trumpet and Piano

# 450. Sound the Battle Cry

*for Trumpet*

William F. Sherwin  
arr. Andrew Hsu

♩ = 108

*f*

6

2

*mf*

12

17

*f*

3

22

2

29

*f*

34

*mf*

39

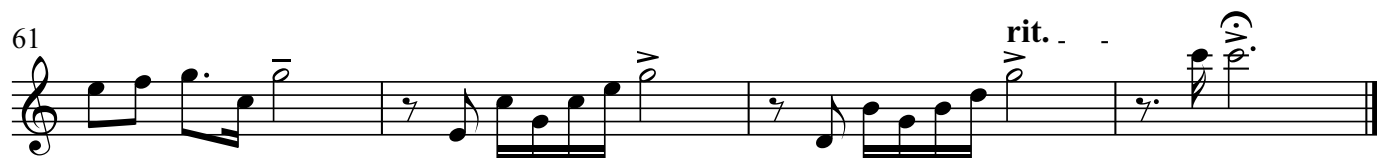

# 450. Sound the Battle Cry

吹響征戰號

William F. Sherwin

arr. Andrew Hsu

♩ = 108

*f*

5

*mf*

10

*mf*

15

*f*

20

*f*

25

*mf* *f*

30

*f*

34

*mf*

38

*mf*

42

*mf*

46

*mf*

50

Measures 50-53 of a musical score. The system consists of three staves: a single treble staff at the top and a grand staff (treble and bass) below. The key signature has two flats (B-flat and E-flat). Measure 50 features a melody in the treble staff with eighth and sixteenth notes, and a piano accompaniment in the grand staff with eighth notes and chords. Measures 51-53 continue the melodic and harmonic development.

54

Measures 54-57 of a musical score. The system consists of three staves. Measure 54 begins with a *mf* (mezzo-forte) dynamic marking. The melody in the treble staff includes eighth notes and rests. The piano accompaniment in the grand staff features chords and eighth notes. Measures 55-57 continue the piece, with a *f* (forte) dynamic marking appearing in the bass staff of measure 56.

58

Measures 58-60 of a musical score. The system consists of three staves. Measure 58 features a *f* (forte) dynamic marking and triplet markings (3) over eighth notes in the treble staff. The piano accompaniment includes chords and eighth notes. Measures 59-60 continue the melodic and harmonic development.

61

Measures 61-64 of a musical score. The system consists of three staves. Measure 61 begins with a *rit.* (ritardando) marking. The melody in the treble staff includes eighth notes and rests. The piano accompaniment in the grand staff features chords and eighth notes. Measures 62-64 continue the piece, ending with a double bar line in measure 64.