A stylized graphic of a piano keyboard at the top of the page. The keys are represented by vertical rectangles of varying heights and shades of gray, set against a light green background.

Hosanna Praise

Hymns Made Really Easy for Piano

LESSON BOOK 1

ANDREW HSU

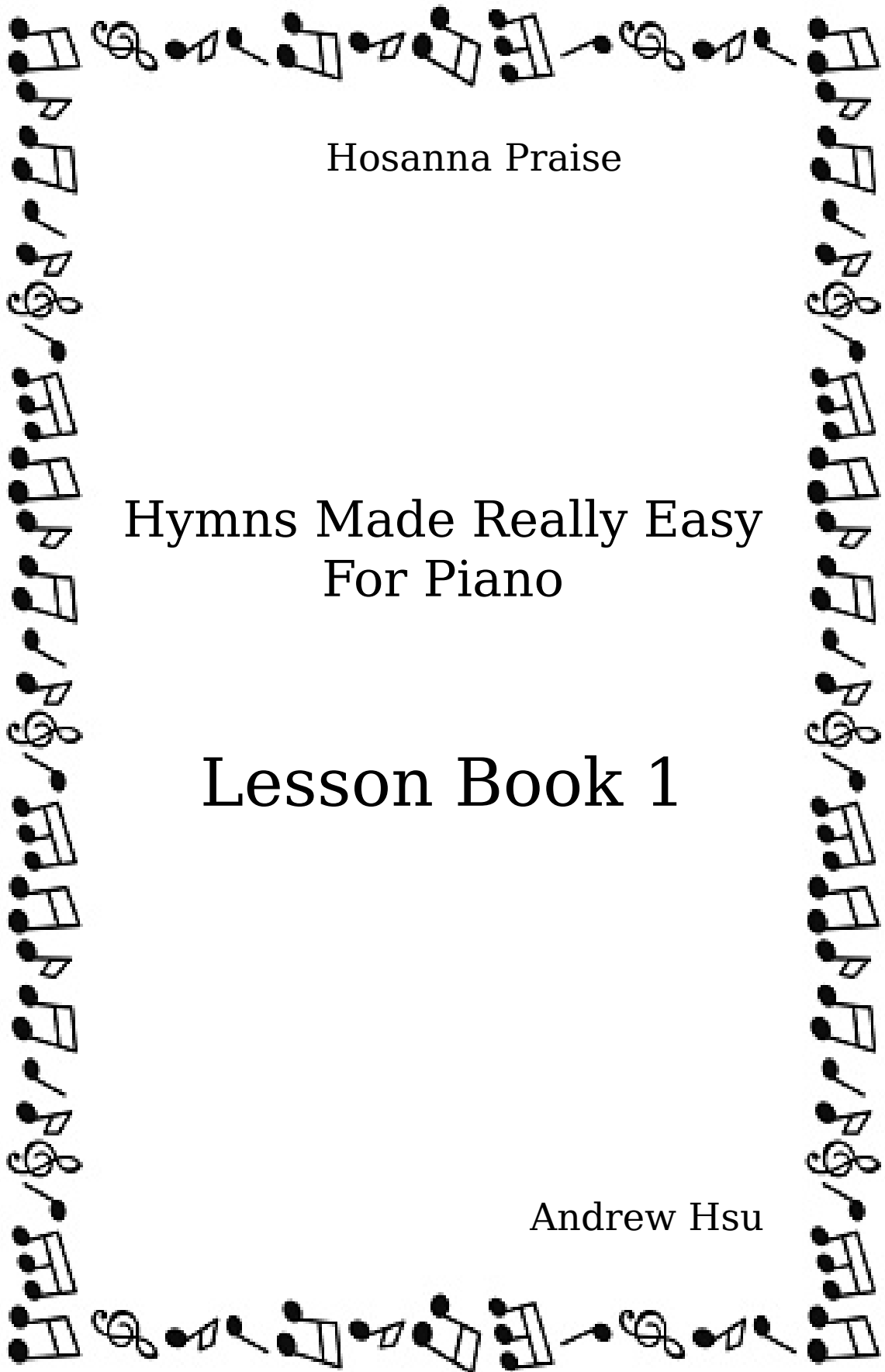

Hosanna Praise

Hymns Made Really Easy
For Piano

Lesson Book 1

Andrew Hsu

May 2026

Copyright © 2026 by Hosanna Praise
www.hosannapraise.co.uk
All rights reserved

Preface

Hallelujah, praise the Lord!

This piano lesson book is designed for complete beginners who wish to learn to play hymns, especially those who feel called to serve in church where there is a need for pianists.

Based on *Hymns of Praise: Really Easy Piano 469*, this book provides a clear, step-by-step approach with simple and practical instructions for learning to play hymns. All arrangements are written in just three primary keys—C, G, and F major—making them easy to understand and apply.

The right hand focuses on clear melodic lines, while the left hand remains within a five-finger position. This allows the player to build confidence while concentrating on expression and musicality.

May the love of God inspire and encourage us all to use the musical talents He has given us, learning and serving Him with diligence. May all glory, honour and praise be unto His holy name. Amen.

Andrew Hsu
Edinburgh, UK
May 2026

Welcome to Hosanna Praise

Contents

Rhythm	1	
	2	Pitch
Time Signature of 4/4	3	
	4	Right Hand
Middle C Position	5	
	6	Quavers, Crotchet Rest
Upbeat, Fermata	7	
	9	Dotted Crotchet
C Position	11	
	12	Right Hand – D Position
Tied Notes	15	
	17	Practice Tips
Time Signature of 2/4	19	
	20	Semiquavers
Dotted Quaver	21	
	25	Time Signature of 3/4
Accidentals	27	
	32	New Key – G Major
Left Hand – G Position	35	
	39	Time Signature of 6/8, 6/4 and 9/8
New Key – F Major	46	
	53	Triplet
Appendix	55	

Things you need to know before you begin

Rhythm

Semibreve

Minim

Crotchet

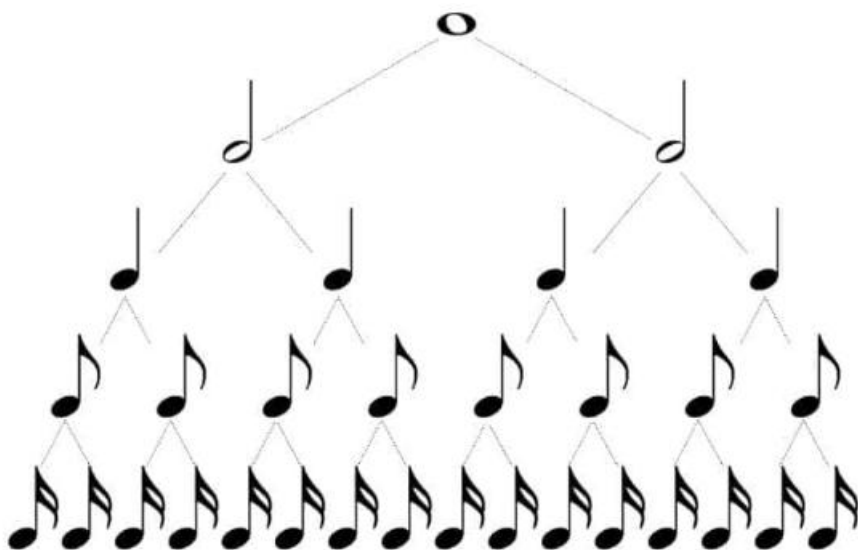
Quaver

Semiquaver

- Semibreve  has 4 Counts 1 - 2 - 3 - 4
- Dotted Minim  has 3 Counts 1 - 2 - 3
- Minim  has 2 Counts 1 - 2
- Crotchet  has 1 Counts 1

Treble Clef

Bass Clef

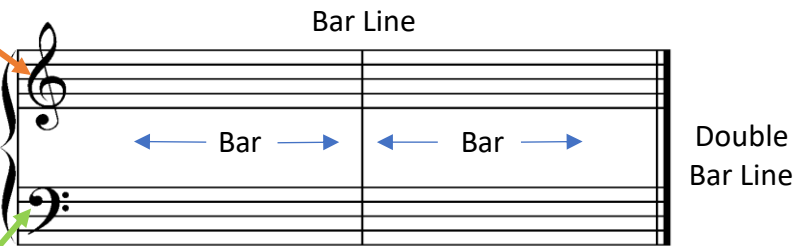

Pitch

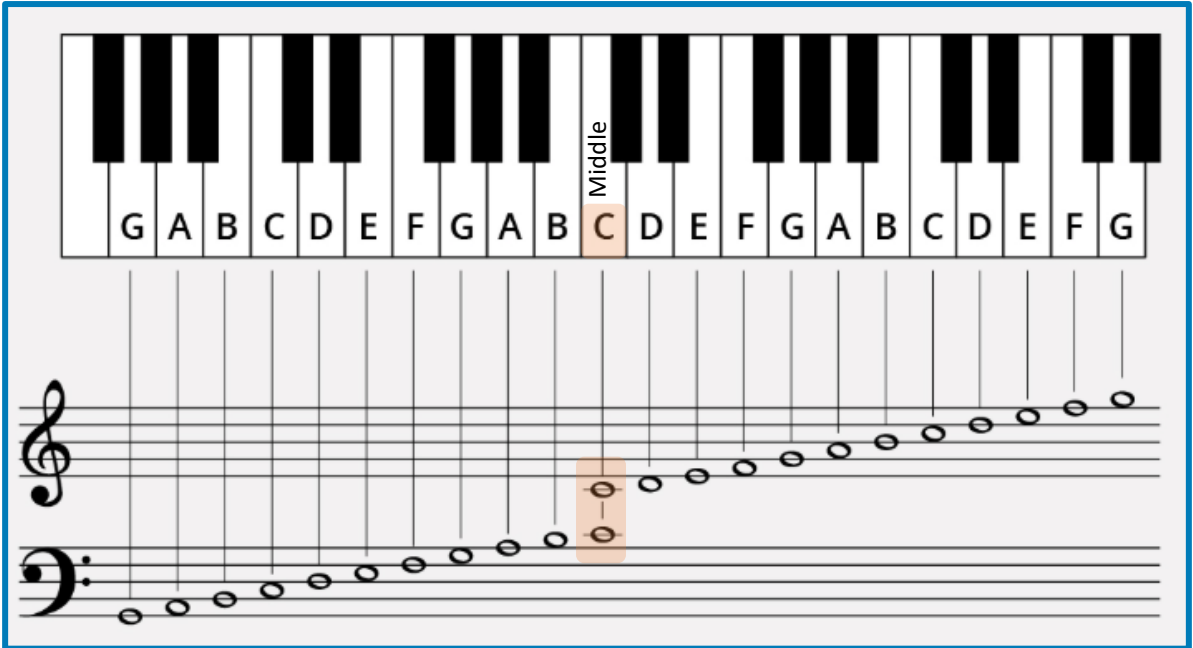

Treble Clef

lines

Every Good Boy Deserves Fruit

spaces

Bass Clef

lines

Green Bus Drives Fast Always

spaces

All Cows Eat Grass

Middle C Position

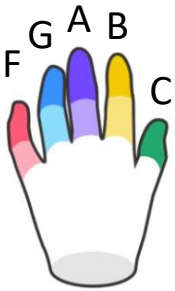
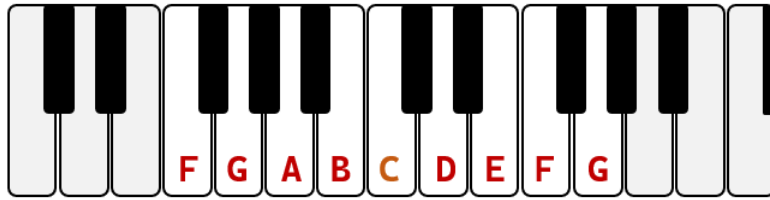

Practice Directions

1. Clap the rhythm and count aloud
2. Play and name the notes aloud
3. Play and count the rhythm aloud

The Love of Jesus

4

The DOUBLE DOTS mean REPEAT FROM THE BEGINNING

Quavers

Two quavers equal one crotchet 

Clap these rhythm as you count out loud

Count 1 - 2 - 3 n 4 n 1 - 2 n 3 - 4 n 1 n 2 n 3 - 4 n 1 - 2 n 3 - 4 -

4

Count 1 - 2 - 3 n 4 n 1 - 2 - 3 - 4 - 1 - 2 - 3 n 4 n 1 - 2 - 3 - 4 -

Continue COUNTING

Crotchet Rest

A **rest** is a sign of silence. A **crotchet rest** is equal to a crotchet note.

Note  = 1 count

Crotchet

Rest  = 1 count

5

LET GO

Count 1 n 2 n 3 - 4 n 1 - 2 - 3 - 4 n 1 - 2 - 3 - 4 n 1 - 2 - 3 - 4 -

Continue COUNTING

Brethren, We Have Met to Worship

Continue COUNTING

Repeat 1st line one more time

Jesus Bids Us Shine

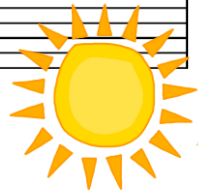

Continue COUNTING

Upbeat (anacrusis, pick-up)

 A **FERMATA**, also known as a **PAUSE**. Hold the note under The **FERMATA** longer than its value.

Hymns don't always start with count 1. In the next few hymns, the last bar has only 3 counts because the first bar began with count 4.

Count 1, 2, 3 then start playing on count 4.

The Pure in Heart Are Blessed

Make it more than 3 counts

This hymn begins on the 4th count

Only 3 counts to this bar because we began on the 4th

Lord, Speak to Me

Pray Earnestly for the Holy Spirit

Dotted Crotchet

* A dot after a note makes it longer by half:

* Here is one of the rhythm which you will often find in a hymn:

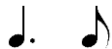

* To find out what it sounds like, clap this rhythm, counting '1 n 2 n 3 n 4 n':

* Then omit the second and fifth note, like this:

* We can simplify the counting, like this:

Clap these rhythm as you count out loud

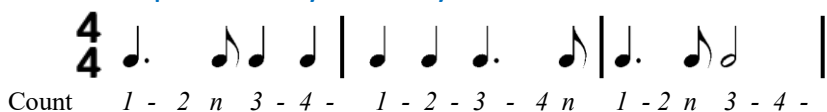

Now try these hymns with dotted crotchet

I Belong to Jesus

Wedding Bliss

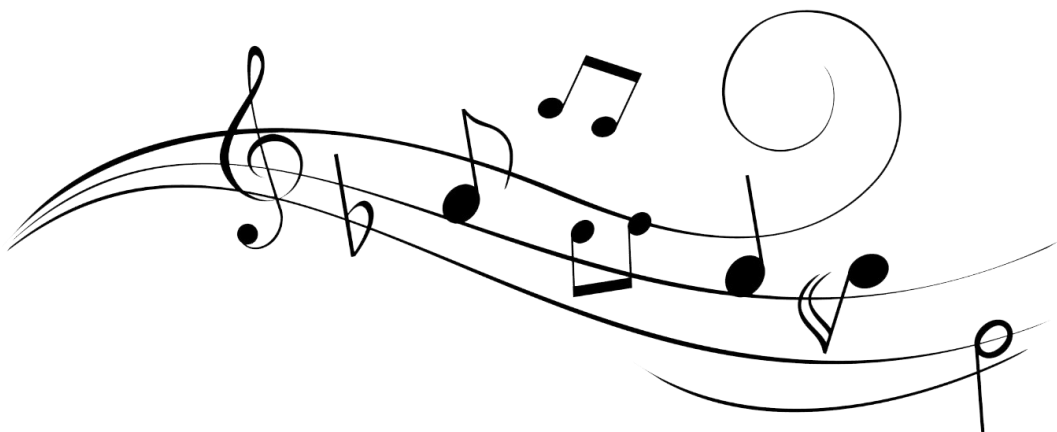

Hymns Made Really Easy

The first hymn is "Guide Me, O Thou Great Redeemer". We shall go through how to learn this hymn step by step properly.

C Position

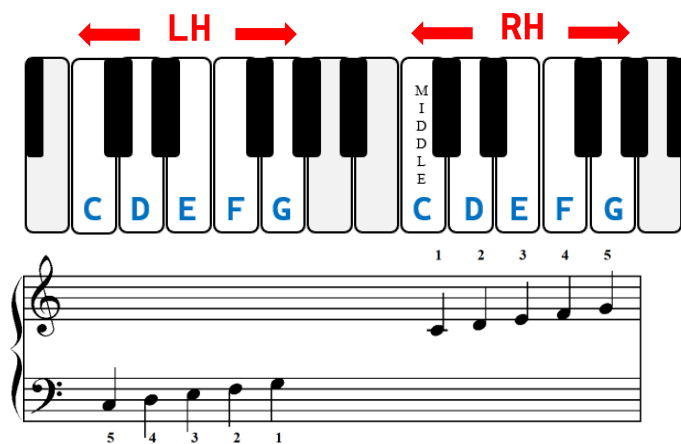

This hymn has 4 lines:

- Lines 1, 2 and 4 are the same for the right and left hands, except the left hand finishes with a chord at the very end.
- Line 3 is different in both right and left.

Left Hand

Line 1

Play the C and G at the same time.

1. Treat every note the same duration. Familiarise the notes by playing forward at a slow pace, then backward. Do this a few times.

2. Once the notes are sorted, add the counting

Line 3

1. Play through notes at equal length forward and backward, no timing.

2. Add the counting

Right Hand

Line 1

Do the same for the right hand > go through the notes before adding the counting

1 2 n 3 4 1 2 3 n 4 1 2 n 3 4 1 n 2 n 3 4

Right Hand - D Position

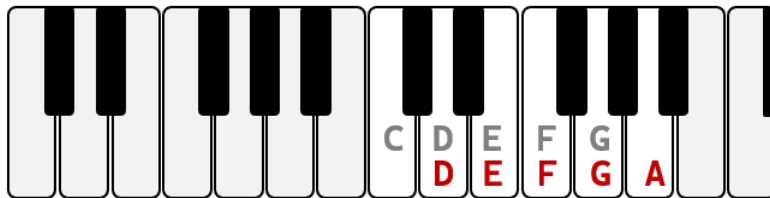

In *Guide Me, O Thou Great Redeemer*, the right hand plays in 2 positions.

Line 3

1 2 n 3 4 1 2 3 n 4 1 2 n 3 4 1 2 3 4

*Play the E with a 3rd, then swap to a 2nd

Do the same as before > go through the notes before adding the counting

Hands Together

Line 1

1. Align the right hand and left hand notes as they come, play through all the notes at equal length forward and backward, no timing.

* Remember to hold and keep all left hand notes down as they are all long notes

2. Once the notes are sorted, add the counting

Line 3

Do the same for hands together > go through the notes before adding the counting

After going through left hand, right hand and hands together line by line, we are now ready to play through the whole hymn. Don't forget to count along

Guide Me, O Thou Great Redeemer

J.J. Rousseau
arr. Andrew Hsu

3

1 2 n 3 4 | 1 2 3 n 4 | 1 2 n 3 4 | 1 n 2 n 3 4

1
5

Swap

2 3

1 2 n 3 4 | 1 2 3 n 4 | 1 2 n 3 4 | 1 2 3 4

3

C D E F G A

C E F G

The second hymn we will learn is "Saviour, Like a Shepherd Lead Us". We shall start by looking into new materials for this hymn.

Tied Notes

A tie is a curved line which connects notes on the same line or space. Play the first note only and hold it for the value of both notes.

$1234 + 12$
 $12 + 1$
 $123 + 12$
 $12 + \frac{1}{2}$

Right Hand - G Position

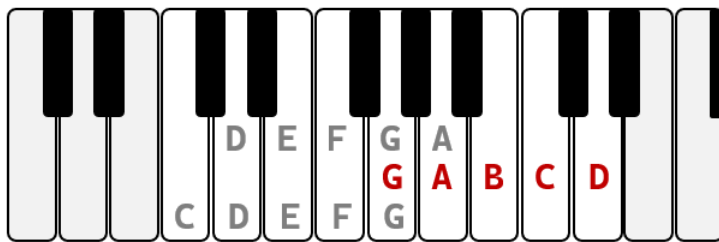

The right hand melody involves 3 positions

By passing 1 under 3, we can play 8 notes (octave) with 5 fingers

Saviour, Like a Shepherd Lead Us

William B. Bradbury
arr. Andrew Hsu

pass 1 under 3

2 3 1 4 1 2 1

1 2 3 n 4 n

cross 2 over 1

move thumb to G

2 3 1 1 2

1 2 3

move thumb to G

move thumb to G

1 1 2 5

4 n

move thumb to G

move thumb to C

1 1

1

move thumb to C

C D E F G A B C

C D E F G

PRACTICE TIPS

Before starting to play any notes, firstly read through the notes hands separately and make sure you know what and where they are. Secondly, visualise when the music begins, which count it is for each note.

- A. The time signature is 4 crotchet beats in a bar
- B. Music begins on the 4th beat, thumb on G
- C. Stretch 3rd finger out a little to C, count 1-2n
- D. This C uses 4th finger and has 2 counts
- E. Replace the C with 3rd finger
- F. The last note D has 3 counts

Start with the left hand to avoid giving too much importance to the right hand, as we tend to do this because we know the melody.

Work on the right hand (RH) next. First, notes then rhythm and counting. Hands together always comes last.

After going through all the notes for both hands, especially when hands together, identify the hardest part of the piece and spend more practice time on it, rather than constantly playing through the whole hymn from start to end. Practice at the "speed of no mistakes" — even if it feels like a "snail's pace". Accuracy and fluency are crucial before picking up the pace.

Follow the sequence below for every new hymn

1. Left hand notes* first few times. Then add counting.
2. Right hand notes* first few times. Then add counting.
3. Hands together notes first a few times. Then add counting.
4. Always start off SLOWLY. Increase the overall pace bit by bit gradually.

* Observe and follow the given fingerings

Stand Up, Stand Up for Jesus

George J. Webb
arr. Andrew Hsu

Time Signature of $\frac{2}{4}$

This hymn has 2 crotchet beats to a bar. Try clap and count this rhythm.

A rhythm diagram for 2/4 time signature. It shows four measures of music. The first measure has two quarter notes, with the first note labeled '1' and the second '2'. The second measure has two eighth notes beamed together, with the first note labeled '1' and the second 'n'. The third measure has two eighth notes beamed together, with the first note labeled '1' and the second '2'. The fourth measure has a quarter note labeled '1' followed by a quarter rest labeled '2'. The time signature $\frac{2}{4}$ is written in green at the beginning.

Heaven's Enlightened Saints

Leonard P. Breedlove
arr. Andrew Hsu

A treble clef scale showing the notes C, D, E, G, A, C. The notes are C4, D4, E4, G4, A4, and C5.

A bass clef scale showing the notes C, E, F, G. The notes are C4, E4, F4, and G4.

Semiquavers

There are 4 semiquavers in a crotchet. Try clap and count this rhythm.

The Holy Sabbath Day (A)

George F. Handel

arr. Andrew Hsu

Dotted Quaver

A dotted quaver  is a note that lasts for $\frac{3}{4}$ of a beat.

$$\text{dotted quaver} + \text{quaver} \text{ or } \text{dotted quaver} = \text{crotchet}$$

A dotted quaver is often connected to a semiquaver ($\frac{1}{4}$ beat note) and together they add up to 1 beat. This rhythmic pattern creates a "long-short" rhythm that often sounds like a swing or march.

First, compare the difference in counting by clapping and counting the two patterns below:

Moving on from now, you will come across hymns that will have this rhythmic pattern . A good practice is to first ignore them, replace the entire hymn with even quavers . Once the notes and overall flow of the hymn is established, revert back to practice the actual  rhythm thereafter.

"Observe the Sabbath Day" is a very good example. Let us look at the first line of this hymn.

It has this rhythmic pattern  throughout. Change all this pattern to equal quavers  and practice them first.

You will find that it is much easy to play as well count to start with.

Practice Directions

1. Left hand, first notes, then add counting
2. Right hand, first notes, then add counting
3. Hands together, first notes, then add counting

Observe the Sabbath Day

William S. Pitts
arr. Andrew Hsu

1 3 3

4 a 1 2 a 3 4 a

5

etc

4

[Chorus]

3 2 1 3

4 a 1 2 3 4

3 4

E F G A B C D E

C D E F G

This hymn has a mixture of ♩ , ♪ and ♪ . In order to play the correct rhythm, go through the right hand counting for each phrase carefully before playing.

2
4

1 2 a l n 2 n a l n 2 n l 2

The Holy Sabbath Day (B)

George F. Handel
arr. Andrew Hsu

5 1 3 2

l 2 a l 2 n

5

3 5

l n 2 n l a 2 n

7

3 1 3

l n 2 n a

7

5 1 3

l n 2 n

C D E F G A B C

C E F G

God Be with You till We Meet Again

William G. Tomer
arr. Andrew Hsu

2 5
1 2 n 3 n 4 n
1 5
Hold the C down while changing the F to E

4 5 1
4 5 1

[Chorus]

3 4 1 3 5 1 4 1 3
4 a 1 2 3 4 a

3 1 3 4 2 1 3
4 2 1 3

C D E F G A B C D E
C E F G

Time Signature of $\frac{3}{4}$

This hymn has 3 crotchet beats to a bar. Try clap and count this rhythm.

A rhythm exercise for 3/4 time signature. It consists of four measures separated by bar lines. The first measure has three quarter notes with fingerings 1, 2, and 3. The second measure has a dotted quarter note (fingering 1), an eighth note (fingering 2), and a quarter note (fingering 3). The third measure has a quarter note (fingering 1), an eighth note (fingering 2), a quarter note (fingering 3), an eighth note (fingering 3), and a quarter note (fingering 3). The fourth measure has a dotted half note with fingerings 1, 2, and 3. The exercise ends with a double bar line.

Softly Now the Light of Day

Unknown
arr. Andrew Hsu

A treble clef followed by a scale of notes: C, D, E, F, G, A, B, C, D, E.

A bass clef followed by a scale of notes: C, D, E, F, G.

Try clap and count this rhythm.

3/4

1 2 3 n | 1 2 3 a | 1 2 n 3 n | 1 2 3

Rock of Ages

Change the finger while holding the note

Thomas Hastings
arr. Andrew Hsu

E G A B C D E

C E F G

Accidentals

An accidental changes the pitch of a note.

- A **sharp** (#) raises a notes by one semitone to the right, making it sound higher.

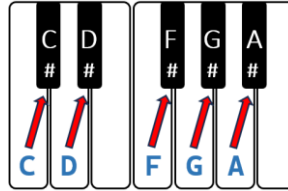

- A **flat** (b) lowers a note by one semitone to the left, making it sound lower.

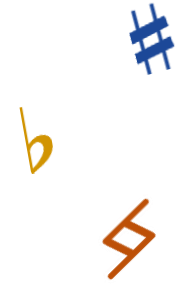
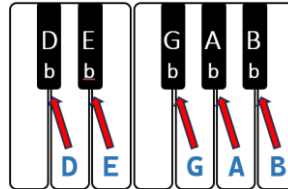

- A **natural** (♮) cancels out a sharp or flat, returning the note to its normal pitch.

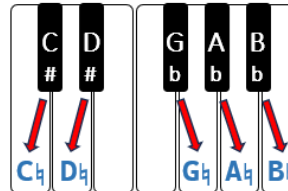

Accidental Rules

applies to all the notes of the same pitch in the same bar unless cancelled by a natural sign.

♭ of the previous bar is cancelled by the bar line.

of the previous bar is cancelled by the bar line.

In “Brighten the Corner Where You Are”, you will find the three types of accidentals in music all appear on the first line.

The Church Has One Foundation

Samuel S. Wesley
arr. Andrew Hsu

Let Him In

Edwin O. Excell
arr. Andrew Hsu

The Mercy of God Is an Ocean Divine

R. Kelso Carter
arr. Andrew Hsu

1 2 4

5

2 1 2 3 5 4 1 2

[Chorus]

1 5

The chorus begins with a treble clef staff. The first measure contains a whole note C4. The second measure contains a half note D4 and a half note E4. The third measure contains a half note F4 and a half note G4. The fourth measure contains a half note A4 and a half note B4. The fifth measure contains a half note C5. The sixth measure contains a half note B4 and a half note A4. The seventh measure contains a half note G4 and a half note F4. The eighth measure contains a half note E4 and a half note D4. The ninth measure contains a whole note C4. A fingering of 5 is indicated above the fifth measure. The bass clef staff contains a bass line with notes C3, C3, D3, E3, F3, G3, A3, B3, C4, B3, A3, G3, F3, E3, D3.

2 1 2 3 5 2 5

C D E F G A B C D

C D E F G

Brighten the Corner Where You Are

Charles H. Gabriel
arr. Andrew Hsu

[Chorus]

Chorus musical notation. Treble clef, 4/4 time. Fingerings: 5. Notes: C4, D4, E4, F#4, G4, A4, B4, C5, B4, A4, G4, F#4, E4, D4, C4. Fingerings: 1 n 2 n 3 n 4. Bass clef: 5, 2, 3, 4.

New Key - G Major

When you see this sign at the beginning of the music, it means F is always sharp.

This is called a **key signature**.

KEY OF G MAJOR
Key signature: 1 sharp (F#)

Play the scale of G major.
Remember to play a F#.

Amazing Grace

Early American Melody
arr. Andrew Hsu

D E G A B D

C D E F# G

Remember the Sabbath Day

Henri A. Cesar Malan
arr. Andrew Hsu

A short musical staff in treble clef with a key signature of one sharp (F#). It shows a sequence of five notes: F#, G, A, B, and C. The notes are marked with fingerings 1, 2, 3, 4, and 5 respectively.

A short musical staff in bass clef with a key signature of one sharp (F#). It shows a sequence of five notes: C, D, E, F#, and G. The notes are marked with fingerings 1, 2, 3, 4, and 5 respectively.

For the Beauty of the Earth

Conrad Kocher
arr. Andrew Hsu

[Chorus] Third system of musical notation in 4/4 time, key of D major. The treble clef staff contains a melody with fingerings 3, 1, 2, 1, 4. The bass clef staff contains a bass line.

Treble clef musical notation showing the scale: D, E, F#, G, A, B, C, D.

Bass clef musical notation showing the scale: C, D, E, F#, G.

Left Hand - G Position

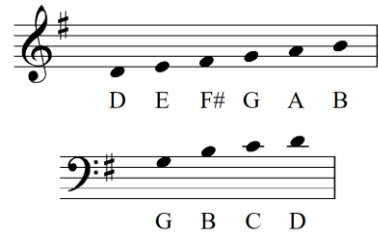
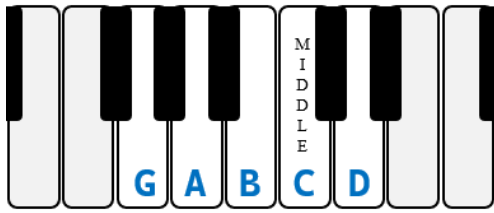

Leaning on the Everlasting Arms

Anthony J. Showalter
arr. Andrew Hsu

* Because of the key signature, any F you see is F#.

[Chorus]

Only Trust Him

John H. Stockton
arr. Andrew Hsu

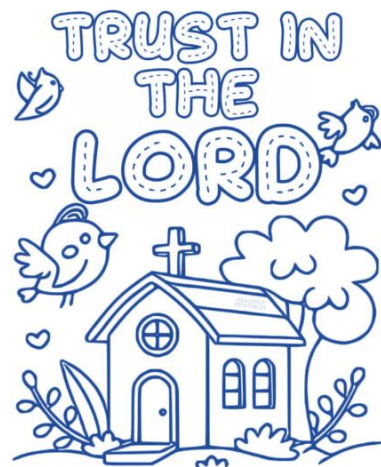

The Lord's My Shepherd

George T. Smart
arr. Andrew Hsu

1 4 3 1 4 2 4

3

5 2 1

3 5 1

D E F# G A B C

G A B C D

Hymns Made Really Easy Piano Tutorial Videos no. 7
<https://hosannapraise.co.uk/piano-tutorial/>

Saviour, Thy Dying Love

Robert Lowry
arr. Andrew Hsu

Time Signatures of $\frac{6}{8}$, $\frac{6}{4}$ and $\frac{9}{8}$

$\frac{6}{8}$ means 6 beats to each bar.
a quaver gets one count.

$\frac{6}{8}$ 1 2 3 4 5 6
 $\frac{6}{8}$ 1 2 3 4 5 6
 $\frac{6}{8}$ 1 2 3 4 5 6
 $\frac{6}{8}$ 1 2 3 4 5 6

Quaver has 1 Counts 1

Crotchet has 2 Counts 1 - 2

Dotted Crotchet has 3 Counts 1 - 2 - 3

Dotted Minim has 6 Counts 1 - 2 - 3 - 4 - 5 - 6

$\frac{6}{4}$ means 6 beats to each bar.
a crotchet gets one count.

(page 41)

$\frac{6}{4}$ 1 2 3 4 5 6
 $\frac{6}{4}$ 1 2 3 4 5 6
 $\frac{6}{4}$ 1 2 3 4 5 6
 $\frac{6}{4}$ 1 2 3 4 5 6

Crotchet has 1 Counts 1

Minim has 2 Counts 1 - 2

Dotted Minim has 3 Counts 1 - 2 - 3

Dotted Semibreve has 6 Counts 1 - 2 - 3 - 4 - 5 - 6

$\frac{9}{8}$ means 9 beats to each bar.
a quaver gets one count.

(page 42)

$\frac{9}{8}$ 1 2 3 4 5 6 7 8 9
 $\frac{9}{8}$ 1 2 3 4 5 6 7 8 9
 $\frac{9}{8}$ 1 2 3 4 5 6 7 8 9

Quaver has 1 Counts 1

Crotchet has 2 Counts 1 - 2

Dotted Crotchet has 3 Counts 1 - 2 - 3

Dotted Minim has 6 Counts 1 - 2 - 3 - 4 - 5 - 6

Dotted Semibreve has 9 Counts 1 - 2 - 3 - 4 - 5 - 6 - 7 - 8 - 9

Nearer, My God, to Thee

Lowell Mason
arr. Andrew Hsu

Finger exercise for the right hand on a treble clef staff. The notes are D, E, F#, G, A, B, D, E. The notes are written on a single staff with a key signature of one sharp (F#).

D E F# G A B D E

Finger exercise for the left hand on a bass clef staff. The notes are C, D, F#, G. The notes are written on a single staff with a key signature of one sharp (F#).

C D F# G

By Faith We Have Hope

Unknown
arr. Andrew Hsu

Blessed Assurance, Jesus Is Mine

Phoebe P. Knapp
arr. Andrew Hsu

3 5 4 2 1 5

7 8 9 1 2 3 4 5 6 7 8 9 1 2 3 4 5 6 7 8 9 1 2 3 4 5 6 7 8 9 1 2 3 4 5 6

5

3 5 4 2 1 2

[Chorus]

2

3 1 2 1 2

B C D E F G A B C D

C D E F G

Jesus Loves Even Me

Philip P. Bliss
arr. Andrew Hsu

1 3 4

1 2 3 4 5 6 1 2 3 4 5 6

2/4 1/5

Don't forget to play F#

1 3 4

[Chorus]

5 2 1 2 1 3

1 2 3 4 5 6 1 2 3 4 5 6

2/4 1/4

5 2 1 2 1 4

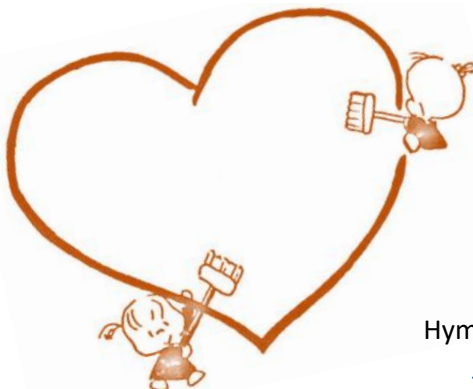

D E G A B D

F# G B C

Hymns Made Really Easy Piano Tutorial Videos no. 8
<https://hosannapraise.co.uk/piano-tutorial/>

Words of Life

Philip P. Bliss
arr. Andrew Hsu

The Chorus section begins with the label "[Chorus]" above the first staff. The treble clef staff has a key signature of one sharp (F#) and a time signature of 6/8. It begins with a two-measure phrase: the first measure contains a quarter note G4, an eighth note A4, and a quarter note B4, with a '2' above the first note; the second measure contains a quarter note C5, an eighth note D5, and a quarter note E5. The bass clef staff has a key signature of one sharp (F#) and a time signature of 6/8. It begins with a two-measure phrase: the first measure contains a dotted half note G3; the second measure contains a dotted half note F#3. The number '5' is written below the first staff of this system.

Jesus, I Come

George C. Stebbins
arr. Andrew Hsu

1 2 1 5 1 2-1 3
1 2 n 3 4 5 6 1 2 n 3 4 5 6
5

1 2 1 5 1 2-1 3

3 5 2 1 2 1 5 3 2 5

1 2 1 5 1 2-1 3

C# D E F# G A B C D

G A B C D

Hymns Made Really Easy Piano Tutorial Videos no. 21
<https://hosannapraise.co.uk/piano-tutorial/>

New Key - F Major

This is the key signature of F major.
It means B is always flat.

D E F G A Bb C D

F G A Bb C

Teach Me Thy Way, O Lord

KEY OF F MAJOR
Key signature: 1 flat (Bb)

Benjamin M. Ramsey
arr. Andrew Hsu

The True Church Is Established

Unknown
arr. Andrew Hsu

Treble clef scale diagram showing notes C, D, E, F, G, A, Bb. The notes are placed on the staff lines: C on the first space, D on the second line, E on the second space, F on the third line, G on the third space, A on the fourth line, and Bb on the fourth space.

Bass clef scale diagram showing notes F, A, Bb, C. The notes are placed on the staff lines: F on the first space, A on the second line, Bb on the second space, and C on the third line.

On Jordan's Stormy Banks I Stand

William Walker
arr. Andrew Hsu

1

5

3 4 1 1 5

[Chorus]

1

The chorus begins with a quarter note F4, followed by eighth notes G4, A4, Bb4, C5, and a half note F4. The left hand has a whole note F3, followed by half notes G3, A3, Bb3, and a half note C4.

3 4 1 1 5

F G A Bb C F

A single staff of music showing the notes F, G, A, Bb, C, F.

F G A Bb C

A single staff of music showing the notes F, G, A, Bb, C.

Hold Thou My Hand

Hubert P. Main
arr. Andrew Hsu

There'll Be No Dark Valley

Ira D. Sankey
arr. Andrew Hsu

3 1 2 3 4
4 a l 2 3 n 4 n
5

3 1
l n 2 n 3 4
5

[Chorus]

1 3 3 2 5
3 2 1 3
5

4 1 5 1

C D F G A Bb C D E F

F G A Bb C

Since Jesus Came into My Heart

Charles H. Gabriel
arr. Andrew Hsu

1 2 1 1 1 4

4 n 1 2 n 3 4 n 1 2 n 3 4 n 1 n 2 n 3 n 4 n

5

1 2 1 1

[Chorus]

5 1 4

1 2 1 1

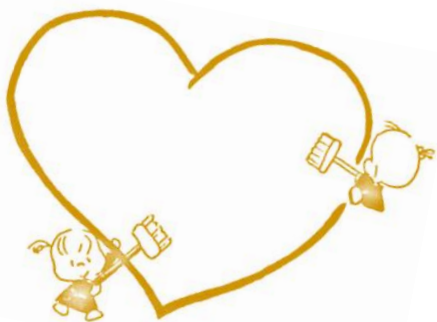

A Bb C D E F G A Bb C

F G A Bb C

Pass Me Not, O Gentle Saviour

William H. Doane

arr. Andrew Hsu

5 2 3

1 2 n 3 a 4 a

5

5 2 3

[Chorus]

5 1 2 1 3

The chorus section of the musical notation. It begins with a treble clef and a key signature of one flat. The melody consists of notes G4, A4, Bb4, C5, Bb4, A4, G4. Fingerings 5, 1, 2, 1, and 3 are indicated above the notes. The bass line continues with notes F3, G3, A3, Bb3, A3, G3.

5 2 3

C D E F G A C

A diagram showing the notes of the right hand for each measure of the piece. The notes are C, D, E, F, G, A, and C, corresponding to the notes in the treble staff.

F G A Bb C

A diagram showing the notes of the left hand for each measure of the piece. The notes are F, G, A, Bb, and C, corresponding to the notes in the bass staff.

Triplet

A triplet is a group of 3 notes played in the time of 2.
Try clap and count this rhythm.

4/4 1 2 n 3 4 a | 1 2 3 4 | 1 2 3 4 | 1 2 3 4

$3 \text{ eighth notes} = 2 \text{ eighth notes} = 1 \text{ quarter note}$

C D E F G A Bb F G A Bb C

Jesus, Saviour, Pilot Me

John E. Gould
arr. Andrew Hsu

Sunshine in My Soul

John R. Sweney
arr. Andrew Hsu

3 1 2 1 4
4 a 1 2 3 a 4 a
5

3 1
5 8

[Chorus]

5 1 5 1 2 1 2 1 2 4
4 a 1 a 2 a 3 4 3

5 1 2 3

A Bb C D E F G A Bb C

F G A Bb C

List of Hymns Made Really Easy

Left Hand 5 fingers in the same position

C Major	3/2	23
	2/4	130, 169, 190, 255
	3/4	22, 32, 51B, 75, 81, 95, 101, 193, 217, 245, 258, 294, 306, 355
	4/4	17, 35, 44, 62, 73, 121, 123, 131, 143, 170, 171, 180, 195, 196, 198, 202, 211, 219, 223, 225, 231, 235, 241, 242, 250, 260, 265, 273, 285, 360, 374, 389, 390, 466
	6/4	204, 408
	9/4	88
	6/8	60, 72, 77, 89, 200, 207, 213, 230, 232, 259, 262, 297, 305, 364,
	9/8	236, 244, 397
G Major	3/2	295
	2/4	129
	3/4	92, 96, 103, 141, 150, 215, 216, 248, 267, 290, 328, 377, 463
	4/4	9, 25, 28, 46, 56, 119, 125, 149, 165, 199, 212, 214, 320, 354, 387, 420, 438, 468
	6/4	47, 114, 296A
	6/8	24, 27, 178, 234
	9/8	166, 299
	F Major	2/2
3/2		302, 409
2/4		68, 183, 229
3/4		61, 67, 69, 122, 124B, 127, 138, 189, 206, 252, 289, 315, 316, 349, 350, 386, 464
4/4		43, 45, 54, 59, 70, 83, 84, 85, 91, 104, 112, 124A, 124B, 132B, 159, 160, 172, 174, 179, 185, 186, 192, 194, 208, 222, 226, 228, 233, 237, 246, 247, 249, 264, 276, 300, 312, 321, 393, 447, 459
6/4		97, 201, 257
6/8		330, 339, 341, 381, 383, 385, 419

Download Hymns of Praise Really Easy Piano 469
<https://hosannapraise.co.uk/easy-piano/>

View Hymns Made Really Easy Piano Tutorial Videos
<https://hosannapraise.co.uk/piano-tutorial/>

Please visit

hosannapraise.co.uk